Home
CLASSIFIED 386 2121
TELEPHONE 383 4111

The Daily Colonist.

Vancouver Island's Leading Newspaper since 1858

Showers, high 12
Weather Details On Page 3

No. 112 – 118th Year | VICTORIA, BRITISH COLUMBIA, SATURDAY, APRIL 24, 1976 | ** | 15c Daily, 30c Sunday

Flyer, fan charged in Toronto tiffs

Colonist Wire Services

TORONTO — Bob Kelly of Philadelphia Flyers and a fan have been charged in connection with incidents Thursday night at a National Hockey League playoff game between the defending Stanley Cup champion Flyers and Toronto Maple Leafs. (See also Page 17.)

Leafs won the penalty-filled contest and sent the quarter-final series back to Philadelphia for the deciding seventh game Sunday night.

Metropolitan Toronto police said Friday 65-year-old George Crawford of Toronto has been charged with common assault on Philadelphia's Dave Schultz as the Flyer player was leaving the penalty box for the team dressing room.

Crawford is to appear in court May 14 at which time a trial date will be set.

Kelly is charged with assault causing bodily harm in connection with an injury to usher Jan Brown of Toronto.

Mrs. Brown's husband is an NHL lineman but was not working in last night's game.

Mrs. Brown claims Kelly threw his gloves at her during a heated verbal exchange with Toronto fans while he was in the penalty box at 9:58 of the second period.

Attorney - General Roy McMurtry says there will be further investigations by both the police and the attorney-general's department. He says it is obvious that violence on the ice is rubbing off on fans.

McMurtry says Kelly will appear in court June 10, the same day as three Philadelphia teammates, charged with assault following a game in Toronto last week. The players involved in that incident were Don Saleski, Mel Bridgman and Joe Watson.

In a separate incident, Gardens comptroller Don Crump asked police to charge two spectators he said threw objects at two Philadelphia players.

Kelly
. . . usher injured

By Quebec

Mounties ordered to produce Sky Shops documents

OTTAWA (CP) — Four Mounties have been served with an order by a Quebec court to produce documents on the so-called Sky Shops affair, RCMP Superintendent John Bentham said Friday.

Bentham said the documents, which he would not outline, are to be used in a pre-enquete hearing ordered by the Quebec solicitor-general and will be turned over by one of the four Mounties on Monday in Montreal.

He would not name the four Mounties involved but said the Quebec order only required one of them to appear before Sessions Court Judge Maurice Rousseau.

In Quebec City, a spokesman for provincial Solicitor-General Fernand Lalonde said he was aware of "four or five subpoenas that have been served on RCMP officers."

"The only one I can name off-hand is Inspector Rodney Stamler (of Toronto), but I know there are others.

"The subpoenas were served Thursday I believe, and the documents order at least one of them to appear before Judge Rousseau."

Five men were charged Thursday in an Ottawa court in connection with the case.

Lalonde announced Wednesday night that his department intended to go ahead with a pre-enquete, despite the fact charges had been laid in Ontario.

A pre-enquete is a type of preliminary inquiry seldom used outside Quebec, and usually in cases involving prominent political or other figures.

The RCMP had originally turned the Sky Shops file over to a Quebec prosecutor, but apparently balked at holding a pre-enquete and decided to proceed in an Ottawa court.

Senator Louis Giguere National Hockey League president Clarence Campbell, Montreal businessman Louis

Continued on Page 2

Food boosts since freeze 'insignificant'

VANCOUVER (CP) — If the provincial consumer services department discovers significant increases in food prices since a price freeze was lifted in February it would be a great surprise, a food industry spokesman said Friday.

Marilyn Chilvers of Canada Safeway Ltd. said increases after the freeze were neither significant nor numerous. She said Buyer resistance to increases and the anti-inflation guidelines were keeping food prices in line.

Ms. Chilvers said margarine, cooking oil and cake mixes prices have dropped.

The consumer services department has been monitoring food prices since January in four British Columbia cities — Vancouver, Victoria, Kamloops and Prince George.

Consumer Services Minister Rafe Mair has not released the findings of the survey, but he said in the Legislature April 8 that the market-basket survey for Vancouver showed a 0.9-per-cent increase between March and February.

The federal Anti-Inflation Board has said that retail food prices in Canada dropped 1.3 per cent during March.

Mair told a Vancouver East Social Credit nomination meeting Tuesday there had been significant increases here in the consumer price index and he promised legislation to freeze food and clothing prices.

Bill 16, the anti-inflation bill introduced April 9, will enable the government to monitor the effect of inflation on the prices of commodities and services and also temporarily regulates these prices. Mair did not mention this bill.

The minister also did not say Insurance Corp. of B.C. rates were the biggest factor in pushing the Vancouver index 2.4 per cent above February 2.1 per cent accounted by transportation, 0.09 per cent in food and 0.06 per cent in clothing.

(The consumer price index monitors price changes in selected household expenditures by surveying low-to-middle-income families in urban centres. To determine the index, the components are weighted according to their share of the household's total budget.)

The 2.4-per-cent increase was the highest in Canada,

Continued on Page 2

12 aboard

Helicopter down off Texas

NEW ORLEANS (AP) — A helicopter flying workers to an offshore drilling rig went down in the Gulf of Mexico Friday with 12 persons aboard. Four bodies were picked up and there was no indication of survivors, officials said.

A spokesman for Petroleum Helicopters Inc., owner of the copter, said the fully-loaded Bell-205 went down shortly after 8 a.m. on a routine flight carrying workers from shore to work on the rig.

"We have no signs of survivors," said Jim Michel, director of personnel for PHI.

The pilot was identified as Walter Barger of Nederland, Tex.

Officials refused to say who employed the workers.

They boarded in Cameron, La., a little town on the coast near the Louisiana-Texas border, and were flying to a Gulf Oil Co. drilling platform called the Blue Dolphin.

A spokesman for PHI said they were not Gulf workers.

The craft apparently ran into trouble about 30 minutes after take-off. Dispatchers monitoring the radio said they heard the switch click open on a microphone and then heard a "loud noise."

Within minutes other helicopters reached the scene.

The Terry Lynn G, an oil company ship owned by Conoco, picked up the bodies, the coast guard said.

The rig is owned by Dolphin International of Houston and leased to Gulf Oil, said a Gulf spokesman in Houston.

—AP

Chinese checkers

Scientists of People's Republic of China examine crater, more than two yards in diameter and more than six yards deep, after meteor exploded over China's Kirin Province and fell to ground March 8. This photo, monitored in Tokyo Thursday, is from Chinese news agency Hsinhua.

Portugal vote Sunday likely to revive chaos

LISBON (AP) — A short but violent Portuguese election campaign ended Friday, leaving a day of quiet before the country's first free parliamentary vote in more than a generation. (Picture, Page 27)

Midnight Friday was the deadline for campaigning, which officially began 18 days ago. The law imposed a full day's ban on electioneering before the voting Sunday to select 263 delegates to the new Assembly of the Republic.

Of the 14 parties listed on paper ballots, only four are expected to win enough support under the rules of proportional representation to gain seats in the assembly.

None of the parties is in a position to gain a majority and no clear mandate is expected to emerge from the vote.

Political leaders are concerned that the lack of a majority party would deprive a new government of the authority needed to deal with the country's overwhelming economic and social problems.

Political leaders said in private instead of providing stability based on popular sovereignty, the elections might mark the start of another period of grave disorder. Leftist politicians have blamed rightists for the economic chaos, while conservatives said the communists and their allies would foment trouble.

Violence marked the campaign. Hundreds of people were hurt, and one was killed, as political groups frequently used force to break up rival campaign meetings.

The four main parties in the election are the Socialists, the Communists, the centrist Popular Democrats and the conservative Social Democratic Centre. In addition 10 splinter groups are on the ballot, eight of the extreme left and two to the right.

In the voting last year for the constituent assembly which recently finished writing the country's new constitution, the resullts were: Socialists 37.9 per cent, Popular Democrats 26 per cent, Communists 12.5 per cent and Social Democratic Centre 7.6 per cent.

Liberation not good for health

BRUSSELS (UPI) — Women's Liberation has helped breed fleas and lice in Belgian homes, a health official said Friday.

"I am in favor of the emancipation of women," said Dr. Georges Close, director of the Belgian health ministry's social service. "But when there is not enough time left to clean the houses thoroughly and regularly, the danger increases that pests move in and breed."

We lose hour Sunday

Clocks will be put forward an hour this weekend when daylight time comes into effect in British Columbia.

The change, authorized by the provincial government, officially takes place at 2 a.m. Sunday.

Daylight time also goes into effect for six months in other parts of Canada and most of the U.S. at the same time.

Standard time will be restored Oct. 31.

Diplomatic bargain for Japan

OTTAWA (CP) — A parcel of land on Sussex Drive, sold four years ago by the National Capital Commission to the Japanese government for $11,450 for an embassy, now is appraised as high as $600,000.

Real estate experts and independent appraisers say the value of the land when it was sold was between $350,000 and $400,000.

However, the NCC says the price the Japanese paid for the nearly acre of land was market value at the time. The NCC administers federal holdings in the national capital area.

The Japanese expect to start construction later this summer on the Ottawa River site, just a short distance from the external affairs department headquarters and the prime minister's residence.

One real estate expert in the city said the sale "doesn't make sense at all."

The external affairs department says there is no indication of a reciprocal transaction in Japan to the advantage of Canada.

U.S. REJECTS MISSILE-BOAT PLEA

No PHMs for Iceland

WASHINGTON (UPI) — The United States has refused to lease to Iceland six high-speed missile boats for use against British trawlers fishing within its 200-mile limit, a state department official said Friday.

Iceland wanted to equip the 250-ton vessels with huge cutters to sever the trawler's towlines used to bring in the catch.

Iceland sought to lease the vessels known as PHMs, of which there are only 14, all owned by the defence department and not in use. They cost more than $4 million each.

Officials said the state department has referred Iceland to a dealer who might be able to supply Iceland with vessels.

One dead in B.C. gun siege

VANDERHOOF, B.C. (CP) — Police had a teen-aged youth in custody Friday night following a five-hour shooting siege which left one woman dead. He was on probation for an earlier shooting incident.

The youth was arrested after shots were fired in a residential area of this central B.C. community. The same youth was charged with possession of a dangerous weapon after 11 shots were fired in Prince George July 22, 1975.

Inside Today

SPCA can't afford to keep horses —Page 12

Masseuse can't back alibi for Soliah —Page 15

Students free 14 hostages —Page 29

	Page
Bridge	33
Classified	31-44
Churches	24, 25
Comics	30
Crossword	34
Editorial	4
Entertainment	26
Family	22, 23
Finance	9-11
Marine calendar	6
Names in the news	27
Provincial court	14
Sports	16-19
Television	32

Did cameras see British secrets?

LONDON (AP) — The Daily Mail says a top-secret nuclear weapon is being developed at the British plant where two Hungarian diplomats were caught taking photographs Thursday.

The newspaper says the weapon is a warhead consisting of a cluster of small hydrogen bombs to be fitted to Britain's Polaris submarine rockets.

"It will preserve for Britain devastating independent nuclear hit-back power until the end of the 1980s," the newspaper said.

It said the U.S. has been told little about the weapon and that defence scientists are confident it will be able to penetrate the new anti-rocket batteries the Soviet Union has developed.

The newpaper did not identify its sources and government spokesmen were not available for comment.

Two military attaches from the Hungarian Embassy in London were seen taking photographs from their car outside the fence which surrounds the defence plant at Burghfield, 40 miles west of London.

Police were summoned by security guards and gave chase, later detaining the diplomats for several hours before they were released.

British security officials were studying the film confiscated from the Hungarians and a full report was being prepared, the foreign office said.

Several members of parliament have demanded the expulsion of the Hungarians, Lt.-Col. Lajos Ajma and Capt. Andreas Toth.

The Hungarian Embassy denied the charges and the two men told police they were in the area after visiting friends.

ANDY CAPP

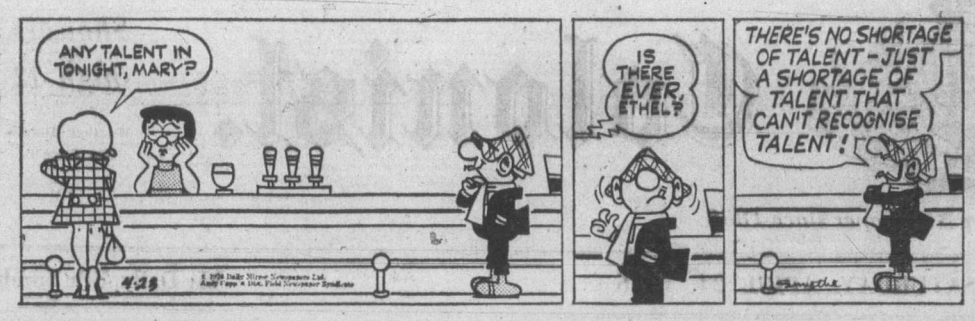

Horner moves up, Hees back as Clark rearranges Tories

OTTAWA (CP) — Defeated leadership candidate Jack Horner moves up and old-guard Ontario Tory George Hees moves back in a seating shuffle of the 95 Progressive Conservative members in the House of Commons, party sources say.

The shuffle, two months after the party chose Albertan Joe Clark as leader, was arranged by his office in time for Monday's resumption of Parliament after a 12-day Easter recess.

The new seating arrangements also reflect a shuffle two weeks ago in the so-called shadow cabinet, the lineup of Conservative MPs assigned by Clark as the main critics of government programs and policies.

Party sources said the seating shuffle was carried out with few cries of protest, but some grumbling. Veterans such as Hees (Prince Edward-Hastings) and P. B. Rynard (Simcoe-North) have been shifted out of the front rank of 18 seats onto the four ranks of rear benches.

Allan Lawrence (Northumberland-Durham), runner-up to William Davis in the 1971 race for the Ontario Conservative leadership, also has lost his front-row seat. Lawrence is understood to be in line to replace Lloyd Crouse (South Shore) as chairman of the Commons public accounts committee, the only one of the 20-odd committee chairmanships held by an opposition MP.

Oil Paintings by
Mary Lou Crerar
well-known Canadian Artist
April 12-30
Night Scenes from Victoria
Flowers and Waterscapes
Gallery Primavera
at 846 BROUGHTON
HOURS: MON.—FRI. 9-5 except by special appointment
383-4421 or 388-7355

BUGS! BUGS! BUGS!
Is there an army of little green worms devouring your fruit trees? Take a close look at your leaves and blossoms.
IF THEY'RE EATING — PHONE US
GREENLEAVES TREE SERVICE
479-8525 — 386-1611
4-23

Four await noose rulings

OTTAWA (CP) — The final legal appeals of four convicted police killers are among 81 cases facing the Supreme Court of Canada when it opens its spring session Tuesday.

To be heard early in May are the appeals of Richard P. Ambrose, 26, and James Lawrence Hutchison, 47, sentenced to hang for the December, 1974, shootings of two Moncton city police officers.

In late June, just before its summer recess, the high court will hear the arguments of John Harvey Miller, 30, and Vincent John Cockriell, 29, sentenced to die for gunning down an RCMP officer on a dark road in Surrey, B.C., on March 29, 1974.

Lawyers for Miller and Cockriell will bring an interesting legal argument before the nineman court. They say the death penalty is an unusual and cruel penalty that is contrary to the Canadian Bill of Rights.

The British Columbia Court of Appeal rejected that argument, but one of the five appeal judges dissented.

Justice W. McIntyre wrote that the two were properly convicted, but that the death penalty was cruel and unusual. He said the Criminal Code provision for the death penalty for killers of police officers and prison guards must be considered inoperative.

If the court accepted that argument, the complexion of the controversy over capital punishment might change. But the court's decision likely will not be made before Parliament votes on a bill to ban hanging for any offence. That vote is expected to be taken before the end of June.

Currently, the law calls for hanging only for those who kill policemen or prison guards. All death sentences in Canada have been commuted by the wederal cabinet since 1962.

Miller and Cockriell were convicted of shooting Constable Roger Pierlet when he approached their car and asked Miller to produce his driver's licence.

Evidence at the trial was that the two men deliberately had gone out to attract and kill a policeman because Miller felt police had killed his brother two years earlier.

When Pierlet approached, Miller, hands on the wheel, had a .30-calibre rifle resting across his arms while Cockriell pulled the trigger. The bullet hit the police officer in the chest and he collapsed while trying to reach his patrol car.

Ambrose and Hutchison bodies of Corporal Aurele Bourgeois and Constable Michael O'Leary were found in shallow graves outside Moncton. Both had been shot in the head while investigating the kidnapping of a 14-year-old boy.

Set for hearing May 31 is the legal fight over the federal government's anti-inflation program. The court will have to rule on a challenge that the wage-and-price control law is unconstitutional because it invades areas of provincial responsibility.

1979 target for finishing child hospital

VANCOUVER (CP) — Health Minister Robert McClelland said Friday a $30 million, 200-bed children's hospital to serve the province would be constructed on Vancouver's Shaughnessy hospital site.

The minister made the announcement after receiving a task force report at a special meeting of cabinet at city hall.

He said a project manager and planning committee would be set up to implement the findings of the government-appointed task force, headed by Geoffrey Tullidge. The report suggests that the hospital include daycare, diagnostic, teaching and research facilities.

Funding of the hospital, the report suggested, would be on the basis of $10 million cost-shared between the provincial government and the Greater Vancouver Regional District, $5 million from the Variety Club of Vancouver, $3.5 million fronm the Children's Hospital of Vancouver and $500,000 from the Health Centre for Children of Vancouver.

Tullidge said the remaining $11 million would largely be taken up by expenses involved in furnishing the teaching, research and tertiary facilities and equipment, to be paid for by the provincial government.

Construction of the facility will start in 90 days and target date for completion is 1979.

Early vote pledged by Bennett

VANCOUVER (CP) — Premier Bennett told a news conference that no date has been set for the byelection in the riding of Vancouver East, where former premier David Barrett will run against Ralph Long, nominated Wednesday by Social Credit.

Robert Williams resources minister in the NDP government, resigned his seat in January to allow Barrett a chance to return to the legislature. Williams and Alex Macdonald were re-elected NDP members in the December election in the two-member riding.

The premier said the delay in setting a date was because of enumeration and he has asked Provincial Secretary Grace McCarthy to get a report on the situation from Ken Morton, chief electoral officer.

He said the government was committed to setting a date quickly and that the "commitment will be met."

Mounties

From Page 1

Lapointe, Gordon G. Brown of Freeport, Bahamas, and James Lavery of Toronto were arraigned in provincial court in Ottawa Thursday on charges of influence peddling and conspiracy.

Giguere is alleged to have intervened to secure a lease extension on the duty-free shop at Montreal International Airport on behalf of Sky Shops Export Ltd. in 1972.

At the time, the other four men named in the charges were all officers of Sky Shops.

Shortly afterward Giguere made $95,000 profit on the sale of Sky Shops for which he had paid $5,000 only months previously.

The case was remanded to June 21.

B.C. Forest official to lead bargaining

VANCOUVER (CP) — Forest industry executive Donald Saunders has been appointed chairman and chief executive officer of the Pulp and Paper Industrial Relations Bureau and Forest Industrial Relations.

The appointment was announced Friday by the boards of directors of the two associations.

Saunders, 52, executive vice-president of B.C. Forest Products Ltd., succeeds Don Lanskail, who became president of the Council of Forest Industries of B.C. in February.

The directors also announced the appointment of Keith Bennett as president of F.I.R.

Food prices

From Page 1

which showed a .4-per-cent increase for the rest of the country.

While Statistics Canada does not give a breakdown of individual increases in each category, a spokesman for the federal agency said increases in car insurance rates were the major factor in transportation cost increases.

Several Vancouver businessmen said Thursday a new freeze is unwarranted but "the Socreds are pushing hard in Vancouver East and a promised freeze on food and clothing would score some political points."

Social Credit nominee Ralph Long will run against former premier Dave Barrett of the New Democratic Party in the Vancouver East byelection. No date has been announced.

Meanwhile, John Cragg, a University of B.C. economics professor, said the Social Credit government's 2-per-cent increase in the provincial sales tax probably will increase the consumer price index by more than 1 per cent. He said that like the ICBC rate increase, the tax increase would show up in only one month's index.

YOUR GOOD HEALTH

Dear Dr. Thosteson: My wife and I are retired in a small town. We are both in our 60s, and are subject to sinus trouble, which we never had before moving here from farther south. Could this be caused by the high water table or evergreen trees, or by some other, hidden source?

Any suggestions about this problem would be greatly appreciated. — **E.B.Z.**

I doubt that humidity is a source. I don't think it would be much different in your present location. And since you apparently have your symptoms year round, I also doubt that the evergreen trees are at fault. They are not notorious allergen producers featured by pain in the sinus compared with other trees — oak, beech, elm, birch, maple, hickory, etc.

Sinus infection is usually featured by pain in the sinus areas and a pus-like discharge. An allergy, on the other hand, usually causes a nasal stuffiness and a watery discharge. Both can produce a post-nasal drip. I would be more inclined to suspect sensitivity to some hidden factor as dust, mold, animal dander, or possibly a bug spray.

Another word about humidity. Often, especially in colder climates, folks tend to overheat houses. This can dry out the mucous membranes of the nose and sinuses, producing a cracking that allows germs to penetrate and multiply. Chronic infection can result.

SAAB S.I.
WITH FEATURES YOU PREFER:
Front Wheel Drive, Dual System Disc Brakes All Round, Powerful, Fast. Overhead Cam Fuel Injected Engine (115 H.P.), Roll-Cage Protection, Lots of Space and More.
Parkdale MOTORS LTD.
2151 BLANSHARD
386-2277
dealer Licence No. D-13683
We Try Harder Because We Care

The Weather

APRIL 24, 1976.

Cloudy with a few showers. Winds light westerlies. Friday's precipitation .3 mm. Sunshine nil. Recorded high and low at Victoria 10 and 6. Today's forecast high and low 12 and 5. Today's sunrise 5:06, sunset 7:18. Moonrise 2:59 a.m., moonset 2:57 p.m. Sunday outlook: Mostly cloudy.

East coast of Vancouver Island—Cloudy with a few showers. Winds light westerlies. Friday's precipitation 4.3 mm. Recorded high and low at Nanaimo 7 and 4. Forecast high and low 12 and 4. Sunday outlook: Mostly cloudy.

West Coast of Vancouver Island—Cloudy with periods of rain. Winds light westerlies. Forecast high and low at Tofino 10 and 3. Sunday outlook: Mostly cloudy.

North Coast — Cloudy with a few periods of rain. Lows 2 to 4. Highs near 8. Outlook for Sunday: Cloudy.

Extended outlook Monday through Wednesday—Mostly dry. Cool with warming trend by midweek. Highs 10-15 warming to 15 to 20. Lows 2 to 5.

READINGS

	Max.	Min.	Precip.
St. John's	4	— 3	Trace
Halifax	10	3	38.3
Fredericton	8	3	—
Charlottetown	9	2	—
Montreal	10	6	—
Ottawa	11	6	—
Toronto	14	3	—
North Bay	9	0	—
Thunder Bay	10	— 3	—
Kenora	10	— 1	—
Winnipeg	15	— 2	—
Brandon	12	2	—
Churchill	— 2	— 7	—
The Pas	11	— 2	—
Regina	12	4	0.8
Saskatoon	11	5	3.8
Prince Albert	11	3	—
North Battleford	13	4	1.0
Swift Current	16	3	3.3
Medicine Hat	13	2	—
Lethbridge	14	— 2	0.3
Calgary	14	— 4	—
Edmonton	15	— 4	—
Cranbrook	12	— 3	—
Castlegar	15	8	—
Penticton	14	11	—
Revelstoke	15	1	—
Princeton	12	— 4	—
Vancouver	11	6	3.6
Prince Rupert	7	5	4.3
Port Hardy	8	7	7.1
Tofino	7	5	33.3
Comox	9	6	1.8
Prince George	11	— 1	—
Williams Lake	8	— 2	—
Blue River	12	— 1	—
Kamloops	16	0	—
Dawson City	7	— 8	—
Whitehorse	7	— 6	—
Fort Nelson	15	— 4	—
Fort St. John	14	0	—
Peace River	15	— 4	—
Yellowknife	9	2	—
Inuvik	— 4	—16	0.3
Seattle	12	5	2.5
Spokane	14	1	—
Portland	13	3	6.1
San Francisco	18	7	—
Los Angeles	20	12	—
Phoenix	31	15	—
Las Vegas	29	14	—
Chicago	16	8	—
New York	23	13	—
Miami	29	21	—

TIDES AT VICTORIA HARBOR
(Tides listed are Pacific Standard Time)

	Time H.M.	Ht. Ft.	Time H.M.	Ht. Ft.	Time H.M.	Ht. Ft.	Time H.M.	Ht. Ft.
24	00.00	7.7	06.55	5.2	12.00	6.2	17.45	4.8
25	00.20	7.7	07.05	4.6	13.10	6.3	18.15	5.3
26	00.30	7.8	07.30	4.0	14.15	6.5	18.55	5.7

TIDES AT SOOKE

	Time H.M.	Ht. Ft.	Time H.M.	Ht. Ft.	Time H.M.	Ht. Ft.	Time H.M.	Ht. Ft.
24	05.15	5.1	10.20	6.4	17.00	4.5	23.20	8.2
25	06.10	4.5	11.45	6.6	17.35	4.9	23.45	8.3
26	06.40	3.9	12.45	6.7	18.00	5.4		

TIDES AT FULFORD HARBOUR

	Time H.M.	Ht. Ft.	Time H.M.	Ht. Ft.	Time H.M.	Ht. Ft.	Time H.M.	Ht. Ft.
24	01.55	10.0	08.40	5.4	14.25	7.9	19.35	5.7
25	02.20	9.7	09.10	4.8	15.15	8.4	20.25	6.3
26	02.40	9.6	09.25	4.3	16.15	8.8	21.05	6.7

PRIME 55 ACCOUNT

Often copied. But never equalled.

When Westcoast Savings Credit Union created Prime 55, we became the industry leader in providing a comprehensive banking package for people 55 and over. Just check and compare what other financial institutions offer. None can compete with Prime 55.

8¾% INTEREST ON YOUR FREE CHEQUING/SAVINGS ACCOUNT

Conventional chequing accounts earn no interest. While conventional savings accounts allow limited or no cheque writing privileges. Prime 55 pays 8¾% interest, plus you can write all the cheques you wish at no charge. And there are no other service charges. Meanwhile, your interest is paid and compounded monthly.

BONUS INTEREST ON GUARANTEED INVESTMENT CERTIFICATES

Your longer term deposits receive a special bonus when held to maturity. Rates are available on certificates from one year to ten years. Here is an example of the Prime 55 Bonus paid. If you take a regular 5-year deposit, you receive the standard rate of 10% plus an extra ¼% bonus. So you receive a full 10¼% when you hold your investment to maturity. The ¼% bonus applies to all Prime 55 Guaranteed Investment Certificates and Term Deposits. All deposits are withdrawable at anytime, and all deposits are fully guaranteed without limit by the Provincial Credit Union Share and Deposit Guarantee Fund.

ANOTHER INNOVATION...

All new 1 year Guaranteed Investment Certificates are withdrawable anytime. **With no interest penalty!**
For example, if you start a new 1 year Guaranteed Investment Certificate, you receive the standard rate of 9½%. However, you may cash in your certificate at **anytime** and still receive 9½%. Therefore, if you cancelled your certificate after 30 days, you would receive 30 days interest at the full 9½% interest rate. If you hold your certificate to maturity, you then receive the Prime 55 Bonus of ¼%, so you earn a full 9¾%. Either way you can't lose.

COMMUNITY AND NON-PROFIT ORGANIZATIONS NOW QUALIFY FOR THE BENEFITS OF PRIME 55

NOW YOU KNOW WHY PRIME 55 IS BETTER THAN MONEY IN THE BANK.

WESTCOAST SAVINGS CREDIT UNION

VICTORIA
239 MENZIES STREET,
386-6355.

OAK BAY
2067 CADBORO BAY ROAD,
595-1432.

ESQUIMALT
522 ADMIRALS ROAD,
382-8215.

COLWOOD
COLWOOD PLAZA,
478-5534.

SOOKE
6689 SOOKE ROAD,
642-5233.

U.S.S.R. signals Africa adventure

MOSCOW (UPI) — Soviet Defence Minister Marshal Andrei Grechko Friday received a military delegation from Mozambique, apparently signifying further Soviet involvement in southern Africa, diplomatic sources said.

The diplomats said the African state was seeking Soviet military and economic aid following closure of its frontier with Rhodesia. Mozambique is supporting black nationalist guerrilla actions against white-ruled Rhodesia.

Tass news agency said the Mozambique delegation, headed by Defence Minister Alberto Joaquim Chipande, discussed "international questions of mutual concern" as well as Soviet-Mazambique relations.

It gave no further details beyond saying the talks with Grechko "proceeded in a warm and friendly atmosphere." It did not say when Chipande arrived, nor how long he would stay here.

Diplomats said Chipande's visit came as a surprise since the Soviets had so far remained aloof from the Mozambique-Rhodesia crisis.

Yuri V. Andropov, head of the KGB state security committee, said Thursday the Soviet Union would continue to support national liberation groups abroad, which could include Rhodesian nationalists. He said the Soviet Union should not be required to "give up solidarity with those who fight against exploitation and colonial repression."

U.S. Secretary of State Henry Kissinger, who began an African tour Friday, warned against the use of military power by the Soviet Union to expand Moscow's "political influence" in Africa.

He said the United States would continue to resist "irresponsible" Soviet actions in Africa, including its intervention in Angola and its introduction there of "Cuban surrogate forces."

Tass accused Kissinger of using a threatening tone by stating that the United States possessed the military might and political will to oppose the Soviet Union.

It alleged the United States supported racist regimes, leading to "considerable complications in Washington's relationships with many African countries."

"This was most clearly visible during the events in Angola," Tass said, "where the U.S.A. aligned itself with the South African racists and sided with mutineer groupings . . ."

Diesel Rabbit

BRAMPTON, Ont. (CP) — Volkswagen plans to introduce a diesel-powered version of its Rabbit-model car in about 18 months, Bruno Rubess, president of Volkswagen Canada Ltd., announced. Rubess said the car will get about 45 miles a gallon in normal driving and will be "completely non-poisoning" to the atmosphere.

Mrs. Plumptre
. . . for good boards

Market fuss renewed

MONTREAL (CP) — A longstanding debate between federal Agriculture Minister Eugene Whelan and Beryl Plumptre, vice-chairman of the anti-inflation board, over farm-producers' marketing boards was renewed at an agricultural conference Friday.

Mrs. Plumptre told the conference she was "all for good marketing boards," but was highly critical of their monopolistic tendencies.

"You never heard me say all marketing boards are bad," she said during a lively question and answer period "Newspapers may say I think that, but I don't."

However, she noted certain boards "follow policies that are bad for both consumers and producers," singling out the dairy industry for special criticism.

"I think the dairy industry is in a mess," she said:

"The Canadian Dairy Marketing Board hands down a policy, then changes it, and then changes it again. A lot of ad hoc solutions are proposed, but no analysis of the long-term needs of the industry is carried out."

Commodity supplies are also regulated by boards as a result of their power to determine marketing quotas, surplus purchasing and disposal, and import levels, she added.

Earlier, a spokesman for the agriculture minister strongly defended the boards' role in protecting the small farmer from the boom-bust rhythm of chronic overproduction and price fluctuations.

Syrian peace plan crumbles

BEIRUT (UPI) — Syria's tottering peace initiative in Lebanon crumbled a little more Friday amid major political developments and a new outburst of fighting that caused another 360 casualties.

The latest political snag came when rightists cancelled a crucial meeting to discuss demands for the resignation of Christian president Suleiman Franjieh, chief target of the leftist Moslems who have threatened to continue the war until he departs.

Another political setback came in Tripoli, the nation's second-largest city, where Moslem leftists announced formation of a "local administration" to run municipal affairs.

The leftists previously threatened to set up a "revolutionary government" in Lebanon if a new president were not elected by May 2. Political observers said the Tripoli move may have been to put more pressure on the right-wing Christians to get rid of Franjieh.

With the 28th ceasefire in the year-long civil war being broken hourly, the toll of fighting in the past 24 hours rose to more than 100 persons killed and at least another 260 wounded. Beirut newspapers speculated openly on the possibility that foreign troops, probably French, might be invited in to help restore peace.

Militia units using mortars, artillery and machine guns drove terrified citizens to shelter, Mortar bombs crashed around residential areas at mid-day, a break in the customary terror tactics of warring factions who previously used artillery mostly at night.

Franjieh postponed until today talks with Maronite Christian allies. The rightists were to have decided Friday on Franjieh's signing a constitutional amendment, already approved by parliament, to allow the immediate election of his presidential successor.

Interior Minister Camille Chamoun said the decision was delayed because of "bad weather conditions" — a strange reason as the weather remained cool and cloudy after overnight showers. Leftists said Franjieh was stalling.

The Beirut radio station controlled by Brig. Gen. Aziz Ahdab, the rebel Beirut army garrison commander, said the postponement was related to a Friday meeting between Franjieh and U.S. envoy Dean Brown, who wound up his peace efforts and flew to London to report to U.S. Secretary of State Henry Kissinger.

British car production up

LONDON (AFP) — Automobile companies in Britain produced 142,612 cars last month, 11 per cent more than in March, 1975, the government announced. It said production for domestic sale rose by 7 per cent to 84,113 cars and by 16 per cent to 58,499 for export.

Two escape train crash

NANAIMO (CP) — A small car was struck by the CP Rail Esquimalt and Nanaimo Dayliner Thursday at an uncontrolled crossing near the downtown area. Ed Lusk, 17, driver of the car, and a passenger escaped injury.

Kelly gets life term

Escaper convicted of murder

TORONTO (CP) — Donald James Kelly of North Bay, Ont., was found guilty Friday by an Ontario Supreme Court jury of two counts of murder punishable by life imprisonment in connection with the deaths of two North Bay residents in 1969.

Kelly, 37, was sentenced to two concurrent terms of life imprisonment on the charges. By law, he must serve a minimum term of 10 years before being eligible for parole.

Crown attorney John Greenwood said in an interview after sentence was passed that he will drop the 29 charges relating to Kelly's escape last August from the North Bay jail.

Kelly was awaiting a trial date on the murder charges at the time of his escape. He had been arrested earlier in Calgary.

He was captured during a shoot-out with police after a month-long search by North Bay and Ontario Provincial Police through the bush of Northern Ontario. Kelly's left arm was injured in the shooting and a police tracking dog was killed.

Kelly, and James Lavin and Ian Rose, also of North Bay, were charged with the Nov. 16, 1969, shooting deaths of Carol MacWilliams and her brother-in-law, Jack MacWilliams.

Lavin and Rose will appear in court here May 20 to have a trial date set.

Before leaving the court, Kelly said he had been wrongly convicted.

He told Justice Campbell Grant that he was not guilty, and that he had been framed and two key Crown witnesses who had been paid $5,000 each to lie about him.

"I hope they choke on it," Kelly said of the alleged payoff.

His lawyer, David Humphrey of Toronto, told reporters outside the courtroom that he would take a few days to decide whether to appeal.

During the trial, one key witness, Patricia Fragamini, who was living with Kelly in North Bay in 1969, testified that Kelly had told her he killed the McWilliams couple.

She testified that Kelly said he killed the man first, then had to kill the woman because she had seen the first slaying.

Nicole Gladu, 24 who lived with Kelly in 1974, testified that Kelly had told her he shot Mrs. MacWilliams.

Kelly told her "he couldn't feel guilty about it, but still felt he should be feeling remorse," she said.

She told the court that Kelly also told her he felt he needed psychiatric care.

Rose, testifying under protection of the Canada Evidence Act, told the court he was under the influence of alcohol and drugs when the couple was killed.

New walkout angers government

Quebec labor rift grows wider

MONTREAL (CP) — The contract dispute between Quebec and its public service workers took a turn for the worse Friday as the government reacted to a 24-hour strike by teachers and hospital workers by calling off negotiations.

Speaking at a news conference in Quebec City, Public Service Minister Oswald Parent said angrily that the government would not negotiate while its anti-strike legislation was being disobeyed.

As he spoke, schools across the province were shut and many hospitals had to manage without non-professional employees.

"We remain convinced that it is still possible to negotiate a collective agreement if there is good faith on both sides," said the minister, who denied the government would end the dispute by legislating a settlement as it did during the last common front dispute in 1972.

Parent's declaration, however, was immediately ridiculed by union leaders, who noted there have been no formal talks at all for more than two weeks and that the government had not made a new salary offer for months.

The public service minister warned the government was formulating a set of conditions the unions would have to meet for talks to resume.

The teacher unions are already facing charges as a result of an illegal walkout April 12, and Justice Minister Gerard Levesque said his department would press ahead with charges as a result of Friday's act of defiance by the teachers.

The provincial legislation bans all work stoppages in schools for an 80-day cooling off period, effectively forbidding strikes for the duration of the current academic year.

Ironically, Friday's events overshadowed a conciliatory gesture late Thursday by the common front, whose spokesman announced a $127 million reduction its overall wage demands. The new union package calls for increases totalling $713 million, compared with the government's only offer of $230 million.

Parent criticized the common front for making its gesture through the media rather than at the bargaining table, and said he would soon choose several people to sit on a committee which is to consider possible options for negotiations in the public sector.

China tackles Russia over 'fishing plunder'

UNITED NATIONS (Reuter) — China assailed the Soviet Union Friday at the UN Law of the Sea Conference for expanding its naval forces, plundering fishing resources around the world and seeking military bases.

In one of the sharpest attacks since the current session of the conference opened March 15, Chinese representative Lai Ya-li said the oceans have become an arena for fierce rivalry between the Soviet Union and the United States.

The "wildly-ambitious Soviet social imperialism, in particular, always made its scramble for maritime hegemonism an important part of its global strategy," Lai said during a debate on the peaceful uses of ocean space.

The only freedoms preached by Moscow, he said, are its freedom to "send fleets dashing across every ocean and its freedom to plunder other countries' fishing resources and conduct espionage activities."

Lai also charged the Soviet Union with stepping up the expansion of its naval forces, developing nuclear submarines and building offensive ocean-going fleets and fishing, merchant and research fleets as an important auxiliary force.

Four South Africans die in border gunfire

PRETORIA (AP) — Four white South Africans have been killed in an ambush on the border of South-West Africa and Angola, a defence force spokesman said Friday.

Reports that another seven were injured in the ambush Thursday were not immediately confirmed.

The spokesman said the four who died in a hail of machinegun fire were ambushed in a troop carrier close to the South-West African border.

It was not clear whether those killed were troops or civilians.

All South African troops were withdrawn from Angola last month but are still engaged in a hit-and-run war with guerrillas of the South-West Africa People's Organization, fighting to free South-West Africa from South African control.

The guerrillas are operating from bases in southern Angola.

STARTING THURSDAY
L. Klaray proudly presents
the famous semi-annual
EXHIBITION
and Sale of Original
OIL PAINTINGS
International Graphic Arts
DALI, CHAGALL, PICASSO, MIRO
and Many Others
Outstanding selection has just arrived from Europe.
Excellent Art Works for you to choose from!
Amazingly low prices from $15.00 and up!
THE EMPRESS HOTEL — DUKE OF KENT ROOM
12 noon-10 p.m. Chargex.
Last Day, Saturday, May 1.

STANDARD'S
WAREHOUSE
OVERFLOW
SALE

SALE ENDS SATURDAY

VICTORIA'S GREATEST FURNITURE SALE OF THE SEASON — 8 FLOORS OF EXCITING NEW FALL HOME FURNISHINGS VERY MUCH REDUCED — SAVE NOW ON ALL YOUR HOME FURNISHING NEEDS AS WE SLASH PRICES TO MAKE ROOM IN OUR OVERCROWDED WAREHOUSE

OPEN 'TIL 9 P.M. FRIDAY

SAVE ON CHESTERFIELD SUITES, DINING AND BEDROOM PIECES, MATTRESSES AND BOX SPRINGS, HIDE-A-BEDS, BROADLOOM AREA RUGS, GARDEN FURNITURE, DRAPERY FABRICS, BEDSPREADS, DRAPERIES, CUSHIONS, CHAIRS, DINETTE SUITES, LAMPS, MIRRORS, ACCESSORIES, TVs, STOVES, STEREOS, FRIDGES, WASHERS AND DRYERS, OCCASIONAL PIECES, ETC.

PLUS MANY, MANY OTHER NON-ADVERTISED SPECIALS

• NO EXTRA CHARGE FOR DELIVERY
• EASY CREDIT • FREE PARKING

737 YATES ST. Downtown 382-5111

STANDARD FURNITURE

The Daily Colonist.

"An Independent Newspaper . . . The Organ of No Clique or Party"

1858 — Published every morning except Monday by The Colonist Publishers Limited at 2621 Douglas Street, Victoria, B.C., V8W 2N4. Second class mail registration number 0516. All undelivered copies or any notices respecting changes of address are to be sent to the above address. Member Audit Bureau of Circulation — 1976

RICHARD BOWER — Publisher and Editor-in-Chief

Continuing confusion

IF CANADIAN CONSUMERS are confused about the federal government's general energy policies, what steps are to be taken to ensure a satisfactory supply and reasonable prices, it is hardly surprising. The federal authority, it appears, is in no better way.

In June of 1973 the government's massive energy report suggested Canada had sufficient oil and gas resources to meet domestic needs at least until the year 2050, with "the possibility of substantial amounts available for export."

"The rate of development of our energy resources," said the analysis, "will be determined by the extent to which Canada wishes to meet export demands as well as domestic needs."

This wholly over-optimistic appraisal, of course, has since been revised.

Following earlier warnings of possible fuel shortages, Donald Macdonald, who was energy minister at the time, by February of 1975 was pleading with all levels of government and the general public to exercise restraints. His plan included reduced speed limits on the highways, better insulation in new buildings, and penalties against persons using inefficient appliances.

Opposition members in the House of Commons called it "a roaring farce." And so it was.

Next week the government will disclose what it calls "a new strategy paper" on its approach to national energy problems. And in the meantime it has allowed the public a peek at its policy intentions.

Canadians will continue to rely on imported oil — and coal, believe it or not — for 15 years and maybe longer. The earlier goal of shelf-sufficiency has been abandoned in favor of one of self-reliance. "Self-reliance recognizes that there must be national energy planning to minimize the risk of sudden interruptions in the supply of imported energy," Energy Minister Alistair Gillespie has previously explained. Fair enough.

But he makes this bewildering further observation: "On the other hand absolute self-sufficiency based on uncertain future domestic supplies and demands, could result in unnecessary economic, social and environmental costs."

This may be interpreted as meaning the government is not prepared to spend billions of dollars in establishing a dependable and adequate source of essential supply in this country, although the resources may be here.

Instead, the government is actually suggesting that it is perfectly practical to continue depending upon imports, especially since there is a possibility that world oil prices will drop.

On what sort of information is such an extraordinary expectation based?

In Washington, only the day before the Ottawa energy statement, a very different view was expressed.

Said U.S. Energy Administrator Frank Zarb: "I am personally convinced that we stand a disturbingly great chance of being subjected to another (oil) embargo."

That would mean, he said, that gasoline would not be available in many parts of his country and that electrical generation would be so hampered that "the lights may simply go out."

Even though Ottawa does not believe Mr. Zarb's panicky prognostication, it would be folly to ignore it.

An Absurdity

THE PEOPLE OF CANADA whose country along with the United States and a handful of other Western democracies are the only ones to keep up with their dues and other contributions to the United Nations, will be interested in learning that that august body has decided to fully finance delegations from the PLO and several other terrorist groups to Habitat next month.

The UN source which confirmed this report stated that nine "liberation movements" would be attending the Vancouver conference but failed to name them all. At the time of going to press it is not known whether the FLQ or IRA will be represented, although under the terms of reference being followed by the UN these days delegations from both would not only be welcomed but paid for.

This incredible development will shock the many millions of people who still look to the UN as the main instrument of peace and goodwill in the world today. Yet the direction the international body has taken was inevitable from the very beginning.

The original United Nations Charter was drawn up in the main by democratic constitutional lawyers who quite understandably believed that representative government was the only kind worth institutionalizing for the organization. At the time of its birth this was a political reality.

None, at that time, could foresee the possibility of a diminution of the Western democratic system. But, today, of the 140 plus member nations only some two dozen can properly be called democracies.

The great majority represented there now are one-party countries which have succeeded in adapting the UN structure to their own needs and uses by overriding any democratic opposition. Mr. C. L. Sulzberger of the New York Times, puts it this way: "Philosophically it is odd for an organization based on democratic procedure to be dominated by elements that neither understand democracy nor wish to do so."

It might be added that it is not so much a philosophical oddity as a practical absurdity.

Slaughter goes on in Amin's jail

- By DAVID MARTIN

At Naguru Barracks in Kampala, headquarters of Uganda's Public Safety Unit, prisoners have been forced to smash in the heads of inmates with a car axle.

This grim story has been independently corroborated by three Ugandans who were prisoners at Naguru and who have now fled to neighboring Kenya and Tanzania. Their horrendous accounts of conditions in Naguru show that the slaughter, which began when Field Marshal Idi Amin came to power in January, 1971, is continuing.

The three former Naguru inmates, all released in recent weeks cannot be identified because they have relatives inside Uganda who would face reprisals. But one told me: "When I was in Naguru I used to pray for death. I wanted it to come quickly and peacefully."

★ ★ ★

But at Naguru, he said, death never came peacefully. The most feared man in the grim prison, an armory in the centre of the camp, is a corporal from the Acholi tribe named Oola. One former prisoner said that during his 44 days in Naguru, Corporal Oola shot 22 prisoners.

"He used to be delighted when there was killing to be done. First he would drink a lot of waragi (a Ugandan gin) and tell us 'there is work to be done today.' Then prisoners would be called out into the yard and shot."

Next prisoners would be assigned to smash in the victims' heads with a car axle so that they would be unidentifiable.

The guards at Naguru favor two methods of torture. The first is flogging with a kiboko, a whip made from dried hippopotamus hide, which bares the flesh to the bone. Medical treatment is not allowed afterwards and wounds go septic.

The second is to force a prisoner to put his head into a lorry wheel rim. While one guard flogs the prisoner with a kiboko a second stands on his head hitting the rim with a metal bar so that the deafening noise reverberates through the victim's head.

★ ★ ★

Former prisoners and Ugandan exiles estimate that as many as 600 people have been killed at Naguru since Field Marshal Amin became chairman of the Organization of African Unity (OAU) last July. Prisoners say that of every 10 people taken to Naguru, only three survive.

The reasons for the arrests, torture and killings vary greatly. On December 17, a former employee of Casements Africa Limited, Mohamed Mukasa, was shot by Corporal Oola. He had been arrested after being found with a toy pistol.

Jamada Katera was executed the same day. He had returned to his house and found one of Amin's soldiers in bed with his wife. The soldier had ordered him to leave and Katera had bought a can of gasoline and set fire to his home. His wife had died in the blaze.

Another young man was tortured for writing a letter to South Africa. A Fort Portal bicycle repairer named Kisembo was killed on December 22 for allegedly being in possession of a human skull. On December 24, two Zairois, one named Kasongo, were killed for allegedly being in possession of hand grenades they were trying to sell.

Many of those killed were shot soon after arrival at the prison. One, Christopher Lubega, a senior official in Amin's state research unit, was told to report to Naguru on January 8 with the file of one of the prisoners. He was detained and shot three hours later. Apparently the dreaded Number Two in State Research, Major Farouk, feared that Lubega was becoming too powerful.

Unlike the slaughter in 1971 and 1972, the victims today are unknown except to friends and relatives. But Naguru prisoners are convinced that the executions are personally ordered by Amin through the Naguru commandant, Police Deputy Commissioner Odura.

Daily life in the prison is grim. First the prisoners clean up the gore from the previous night's slaughter. Then they are forced to do exercises and frequently beaten with a koboko by laughing guards. Between 30 and 50 prisoners are kept in two 10-feet by nine-feet cells.

★ ★ ★

Occasionally relatives are allowed to take food to the prison. But even this is hazardous. One prisoner's sister, a former nun, was blindfolded and raped by a guard.

The very courageous wife of one prisoner continuously badgered army officers to help save her husband. She was threatened and the guards stole some of the food she took to Naguru.

She dressed in rags and went to Naguru unwashed. "If they see you are attractive they will rape you. I was always very careful not to be smart."

Accounts of life outside in Uganda are little better. One old man from Karamoja in eastern Uganda told me that hundreds of people from his area had fled across the border into Kenya this year.

The Ugandan Army 2nd Battalion, stationed at the town of Moroto, he said, had no food. So they were stealing cattle from the civilian population. Anyone who resisted was shot.

Food in the arid Karamoja region, on the eastern end of the Sahel drought belt, has been desperately short for months. The old man said that people in the Sebei area were pawning their children, particularly girls for a cow or £2.50.

★ ★ ★

Shortages are particularly serious in the urban centres. In Kampala a chicken, which used to cost 30p, is now £1.50. Salt has increased eight fold to 70p a kilo and sugar has more than quadrupled to 65p a kilo. And most of the time these items are only available on the black market.

Today Uganda is paying the price of debt servicing on massive military over-expenditure during Amin's first three years in power, coupled with gross mismanagement and a collapse in productivity. Industrial output is down to only 20 per cent of the 1970 level, cotton by two-thirds, coffee by 50 per cent and copper output has stopped altogether.

The soldiers have plenty of money, but nothing to spend it on. One story, which Ugandans insist is not apocryphal, says that an officer demanded the arrest of "this Mr. Foreign Exchange" whom he believed was responsible for the lack of foreign currency and import restrictions.

★ ★ ★

Yet, despite defections and clear signs of discontent within the 22,000-man army, one informed Ugandan warned: "Amin could survive for another 20 years. He still has the keys to the armories, and the soldiers' survival and his remain closely identified."

OFNS—COPYRIGHT

Britain's economy

A dim ray of hope

By PAUL HELLYER

Oh to be in England now that spring is here.

Such was the anticipation that filled my thoughts as the giant Boeing 747 circled London's Heathrow Airport in preparation for its final descent.

But the joy of being back in Old Blimey was mixed with apprehension of what I might find. After all, it had been three years since my last visit and press reports indicated a serious deterioration — the British economy was a shambles.

This image had been reinforced by news of inflation rates in the 25-per-cent range — enough to wreck any economy in a few short years — and articles like the one in the Wall Street Journal condensed later for Reader's Digest: "Thus Britain offers a model study in how to bring to ruin a once-vigorous nation. The formula is simple. You begin by putting upon a nation an economic burden it cannot bear. In Britain's case it was an all-encompassing welfare program . . . One way or another all this must be paid for. This means either higher taxes or a resort to the government printing presses or both."

★ ★ ★

Then there was Solzhenitzyn's gloomy overview of a once great Britain reduced to impotence. Its moral fibre eroded.

On the positive side I had been greatly cheered by Chancellor of the Exchequer Denis Healey's latest budget. Taking a leaf from the Norwegians, he had begun an open dialogue with labor. There would be tax relief — by increasing basic exemptions — if labor would agree to a maximum pay increase of 3 per cent. This conditional approach is a sharp departure from British and Canadian practice. Normally our budgets are prepared in absolute secrecy and are presented as a fait accompli. There has never been any provision for this kind of open bargaining where government agrees to act in exchange for some concession in return. Radical as it was, it seemed to make sense. Creative and imaginative, Healey's 3-per-cent figure was realistic arithmetically.

The lead editorial in a recent London Times was in full support.

"Nobody can benefit from a national norm higher than the annual increase in average normal output per man, which is probably now 3 per cent at most." The Times went on to recommend that the Trades Union Council (TUC) keep the arithmetic clearly in mind the following day when it considered the chancellor's offer.

★ ★ ★

When the TUC met, there was some indication that it had been listening, although only partly, or perhaps to its credit it had listened to the government with one ear and the rank and file membership with the other. It recognized "the desirability of the chancellor's program aimed at reducing inflation to 5 per cent by the end of 1977," although arguing that higher wage settlements are not incompatible with that aim.

To get some idea of the kind of pressures to which the TUC might be subjected from its membership, I did my own man-on-the-street sample. What did the people think of Healey's budget?

"Very imaginative, very good," responded one of those limousine chauffeurs. "I'm a Tory but you have to give credit where credit is due.

"I've been close to show business all my life and the tarmac crowd as I call them were discussing the issue just this afternoon. They think he was right on track."

But this view was not typical of everyone I talked to. "It was the budget of a moron," the hotel doorman replied. "It's the same old thing. They just make the same tired old speeches. We need someone who will say, 'If you don't do this we will react as follows: whammy.' "

The doorman's view was closer to the norm.

"Terrible," said the room service waiter. "Nobody can help me. I am taxed as single because my wife is working. A fellow can make more on welfare by not working."

That was the recurring complaint. Person after person thought that the social service payments were too high for people who didn't want to work. And who pays? "Why it's the working stiff." It sounded so much like home that it was like a familiar record with British voices dubbed in.

But in spite of the grumbling, confidence is growing. Britain's balance of trade position is improving, and the inflation rate is going down. Whether the final agreement is 3½ or 4 per cent it will continue to decline. A year from now they could be doing better than we are in Canada.

★ ★ ★

There are also signs that people are finally waking up to the fact that there is a close connection between inflation and unemployment. If more jobs are wanted, inflation must be brought under control. This is reflected in the union approach. Radical leaders are becoming more moderate — perhaps because of the trend in union elections where moderates are gaining. But for whatever the reason, the degree of responsibility appears to be increasing. (The Canadian Labor Congress should note.)

So things are not as dark as I had feared. It would be wrong to say that the situation is under control, but it would be equally wrong to write off the British resilience yet.

Copyright Toronto Sun Syndicate

Squeezing the public

From the Winnipeg Free Press

The five-and-a-half hour delay of a Vancouver-bound Air Canada flight in Winnipeg last week, because of the refusal of a flight inspector to declare the co-pilot's licence valid, was described by the chairman of the regional Air Canada group of the Canadian Airline Pilots Association as "stupid." Indeed it was. It was more than stupid. It was yet another indication that unions, when in a dispute with management, seek to make not management but the public the victims.

The flight inspectors are in a dispute with Transport Canada. Air Canada is not directly in the picture. The 196 passengers on board the DC-8 were not in the picture at all. Yet they are the ones who suffered the inconvenience as a result of the incident. The local union spokesman prates about the "responsibility" of his group and that members are only protecting the public. If the public believes that it will believe anything.

Clearly some of the passengers, including one senator, did not believe it. Nor would anyone who watched the halting explanation of the union spokesman on television. In their strategy, the flight inspectors are showing no greater responsibility than do a great many other unions that will use any means available — and particularly inconveniencing the public — to try to achieve their ends.

I Beg to Differ

Matter of common sense

By FRANK LOWE

While I will deny to my last breath that I am a "colonial," every so often I quietly give thanks to the common sense and practical values still harbored in the land of my ancestors — England.

Now, before you start throwing bricks at my round little head and hurling terms such as "racist" at me — or accuse me of being that most frightful of objects, a "hyphenated" Canadian — let me explain.

In England lately not all the people have been concentrating entirely on such things as politics, the state of the economy or even the state of Ireland. They have taken the time, in their own sensible way, to discuss the pros and cons of such a serious matter as why should the father of the bride pay all the wedding expenses.

★ ★ ★

In times of surface turmoil, let me tell you, it takes the English to ignore the hub-bub about them and get down to the real gut issues.

In letters to the editors and in editorial columns this issue is being seriously discussed. Why, these people are asking, does the father of the bride have to go for broke when a daughter gets married?

With prices going up the way they are, and with the cost of champagne threatening to pop the cork of the wedding budget, it is estimated that today a modest, middle-class wedding costs around $2,000.

This is a serious matter. In fact, I mentioned this to a friend of mine who has five nubile daughters and it was touch and go if we could get him to a handy intensive care ward while his heart was still beating.

When I first started following this father-pays-for-the-wedding business, I came up with my usual simple-minded solution. I figured what all fathers of young women should do is present the prospective son-in-law with a ladder and a lecture on the romance of an elopement.

However, it was pointed out that in today's world this might not be too practical. So many people live in high-rise apartments, my cohorts explained, the ladder was not the ideal solution.

Then I came across a letter to the editor written by Alastair Norrison of the London suburb of Hendon. He has four daughters old enough to get married at any moment, and he can see that if the wedding tradition which calls for Dad to pick up the cheque is followed, he will be financially ruined.

His proposal, to avoid this catastrophe, was that we return to the practice of the so-called "primitive" societies where the groom pays his prospective father-in-law for the privilege of marrying his daughter.

To me this makes a lot of sense. Especially in the age in which we are now living.

The practice of the father paying for the wedding grew up during the time when women were regarded as chattels. The father was so grateful that some young man would come along and take his daughter off his hands, and so make sure that she didn't hang around the family home taking up room and board for the rest of her useless life, he was happy to pick up the wedding tab.

Today things are much different. Young women no longer hang around the house, even when they are unmarried. They go out and work and earn a living.

So a young man who wants a bride is not relieving a father of a future liability.

Also, the young man is not taking on a dependent. In most cases the brides keep right on working.

Young men who normally would be forced to live in one-room apartments find they are in four-room apartments — because they have partners in the business of staying alive.

★ ★ ★

In other words, the acquiring of a bride today is not only a romantic plus. It is an economic plus.

So why shouldn't the young man who is in such a fortunate position show his appreciation by helping the man who made this all possible — the father of the bride?

One might think that the group which should support this proposal most vehemently would be the Women Libbers. After all, this would be a real demonstration that the woman is no longer a piece of property, but an equal partner in an arrangement she has entered into on her own.

But so far the Women Libbers seem to have ignored the issue. I will merely have to follow the discussion from afar, and hope that eventually the solid common sense of my English cousins will prevail.

After Egypt tears up treaty

Soviet Mediterranean navy adopts Yugoslavia

By JOHN K. COOLEY

BONUS FEATURE

ATHENS, Greece — Egyptian President Anwar Al-Sadat's denunciation of the Soviet-Egyptian treaty could shift the interest of the Soviet Mediterranean naval squadron farther north to the Aegean Sea and to Yugoslav ports on the Adriatic, Western analysts here say.

After President Sadat expelled Soviet military advisers from Egypt in 1972, the Soviets continued to use facilities they obtained in the late 1960s from the late President Gamal Abdel Nasser at Alexandria, and at Marsa Mutruh farther west, as well as offshore anchorages beyond the three-mile limit at Sollum, on the Egyptian-Libyan border.

Gradually, say Western intelligence specialists, Soviet naval visits dropped off until only Alexandria, with its major refit and repair facilities, was in use.

President Sadat's deadline for the Soviet Navy to withdraw from Alexandra has now passed.

The other major Mediterranean-area repair facilities now used by the Soviets are on the Yugoslav coast at Pula and Split. A 2,000-ton Soviet submarine of the Foxtrot classs, which constitutes the bulk of Moscow's Mediterranean submarine force, was recently reported undergoing repair in Yugoslavia.

"Continued access to Yugoslav port facilities, together with free passage through and from the Turkish Straits across the Aegean Sea, are two vital Soviet interests we can expect to hear a lot of in the future," predicts one naval expert here.

In contrast to the 1964 Cyprus crisis and the 1967 and 1973 Arab-Israeli wars, when the Soviet Mediterranean squadron got massive reinforcements both from the Soviets' northern and Black Sea fleets, the current civil war in Lebanon has produced no Soviet naval buildup, nor any unusual Soviet naval activity of any kind, say professional Soviet fleet watchers.

The number of Soviet ships in the Mediterranean continues to fluctuate around 50, including missile-carrying cruisers and destroyers, submarines, support ships and smaller craft, and sometimes (though not in recent weeks) the 15,000-ton helicopter-carrying cruisers Moskva and Leningrad.

What observers here now are awaiting with intense interest is a possible first appearance in the Mediterranean of the new Kuril-class 45,0000-ton aircraft carriers of Vice-Adm. N.I. Khovrin, Soviet black Sea fleet commander.

The first one, the Kiev, was completed at the Nikolayev shipyard last year and at least one and possibly three more are under construction.

The Kiev, with an angled flight deck like the Moskva and Legingrad, carried the Soviet VTOL (vertical takeoff) Yakolev-36 fighter (codenamed Freehand by NATO), which has operated from the Moskva during that ship's cruises in the Mediterranean.

It also can carry the Hormone-8 helicopter, which carries anti-submarine torpedoes or nuclear depth charges.

The official Soviet name for the Kuril-class ships is "Produtivo - lodschny kreyser" (anti-submarine cruiser).

This is apparently aimed at getting around the 1936 Montreux Convention that governs which ships may pass through the Turkish straits (the Dardanelles and the Bosporus).

The convention does not specifically authorize aircraft carriers — though Western analysts think Turkey would not oppose passage of the Kuril-class ships if it were requested.

Losing the Egyptian bases from which long-range Soviet TU-95 Bear multipurpose naval aircraft and other Soviet reconnaissance aircraft used to operate has not curbed the Soviet capacity to put planes into Mediterranean airspace, Western analysts stress.

During last year's worldwide Soviet Okean II naval manoeuvres, land-based Soviet aircraft flying from the U.S.S.R. and from Berbera, Somalia, on the Indian Ocean, supported a cruiser group in the western Mediterranean, fleet units in the Black Sea, and another Soviet fleet exercise in the Indian Ocean and Arabian Sea.

Late last year, the Soviet electronic-intelligence ship Elva resembling a rather nondescript tramp steamer with unusually elaborate antennae, slipped into Piraeus, the Port of Athens, and anchored in a position where she could handily nonitor communications for the entire Athens area.

The 250-ton Lentra-class intelligence colleotor, or Agi, as known in U.S. Navy terminology, had already asked and been officially refused entry, as would any Soviet warship here.

Her sister ships, and the very much larger and more sophisticated Agis of the 5,000-ton Primorye class, have been spying on Western navies and Western communications around the world from Charlston, South Carolina, to Guam since the early 1960s.

What was different about the Elva, whose story has remained undisclosed until now, was that when she was refused official clearance, an Athens shipping agent who handles normal Soviet and East-block cargo business here causually added her to his list of merchant ships calling at Piraeus, and she sailed under a false civilian flag.

Within a short time, and possibly before her antennae had been tuned in to nearby Greek or U.S. Navy or Air Force readiotelephone circuits, she was discovered and was obliged to steam out of Piraeus at full speed.

The ruse of the Elva was only one of scores of Western encounters of various sorts each month in the Mediterranean and Aegean Seas with Soviet Black Sea fleet units. The Russian ships' main home base is Sevastopol, but they also operate from Odessa, the Soviet submarine base at Balakiava in the Crimea, Novorossiysk, Tuapse, Poti and Batumi, on the Black Sea near the Turkish border.

What the Soviets need — and what they have lost in Egypt through President Sadat's recent cancellation of the Soviet-Egyptian friendship treaty — is regular use of shore leave, bunkering, and repair facilities on the Mediterranean itself. They are still able to use Latakia and the much smaller port of Tartus, in Syria, and Pula and Split in Yugoslavia.

(Ships of any nationality, except Israeli, are permitted use of the Yugoslav facilities.)

Since 1974, the U.S Navy has progressively cut its own port calls and its presence in Greece because of strong Greek feelings that the United States was largely to blame for the Turkish invasion of Cyprus and other disastrous consequences of the U.S.-backed military rule here from 1967 to 1974.

It has lost the home-porting facilities for the crews and their families of six destroyers here. Greece now wants to take command of the remaining U.S. navel communications and other military installations.

Western observers here remark that the Greek and Turkish defence establishments are so busy watching each other's every move in the Aegean Sea, where there are conflicting Greek-Turkish claims over oil, boundary rights, and airspace, that they have little time or inclination left to reinforce the surveillance of the Soviet submarines which slip in and out of the shoaly, cavernous seas off the Aegean Islands where their detection is difficult.

The Soviets now are poking and probing, seeking whatever additional landing rights or facilities they can obtain. Western analysts are unable to confirm President Sadat's claim last year that a billion-dollar Soviet arms deal with Libyas Col. Muammar al-Quaddafi also included base rights, but they have observed a growing number of Soviet Navy port calls in Tripoli, Libya, as well as in Neighboring Tunis.

For years the Soviet Navy has been regularly using anchorages near Greece's Kitchira Island, northwest of Crete, and less frequently southeast of Crete.

There are persistent, thrtough unconfirmed, reports circulating here that a private Greek firm with sympathy toward Moscow is preparing to provide bunkering facilities for Soviet naval units on the relatively wild and inaccessible, southeast Cretan coast, near the village of Makrigialos.

As the German general staff and the Allies well realized when they fought for control of Crete in the Second World War, that large island is the real key to control of the western approaches to the east Mediterranean. Today it has air bases, a NATO missile-testing range, and Suda Bay harbor, protected by an antisubmarine net and big enough to accommodate the whole U.S. Sixth Fleet.

"Think of the Aegean and east Mediterranean as a peculiarly shaped bottle with an eastern and a western opening," said one navy man. "Crete and the Turkish straits are the two corks."

Crete and Suda Bay are thus critical for any U.S. effort to keep sea and air-supply lines open to Israel. Neutralizing Crete would be equally as important to the Arab side as to the Soviets, if the Russians decided on active support of the Arabs in any new conflict with Israel.

—Christian Science Monitor photos

Soviet Agi intelligence ship dogs U.S. carrier

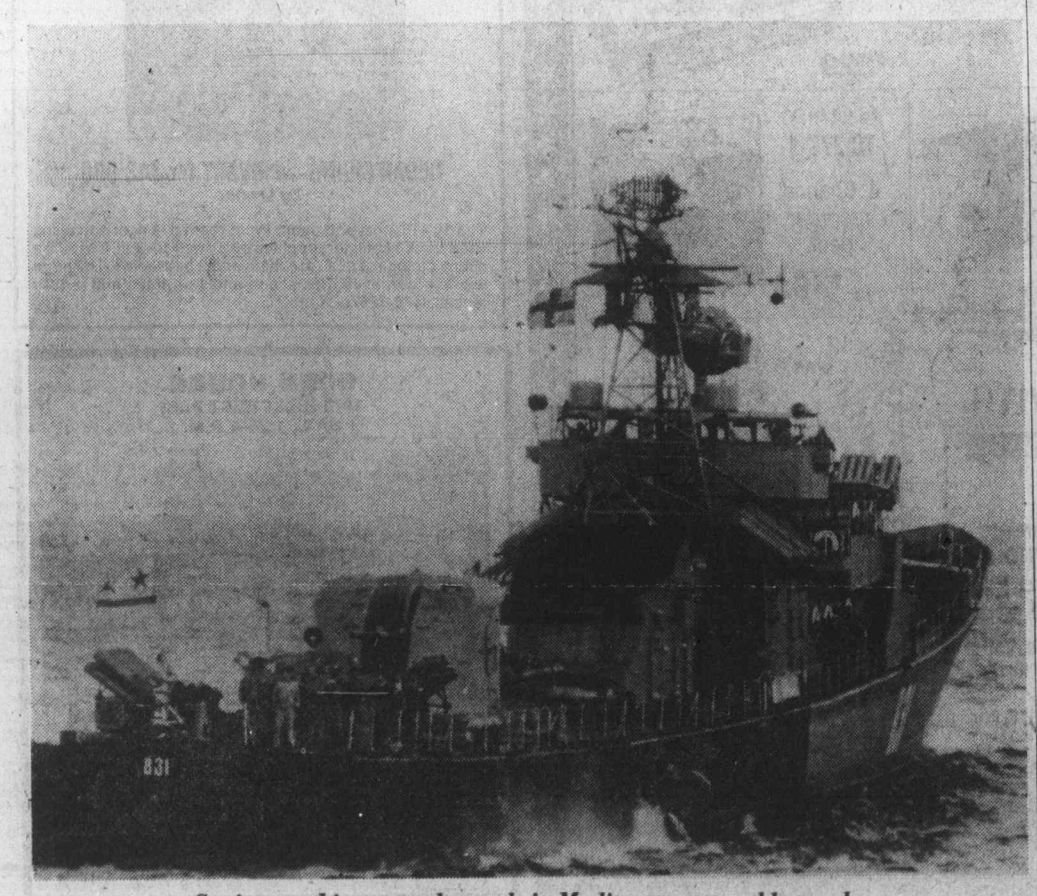

Soviet warships extend patrols in Mediterranean and beyond

PLIMLEY ON YATES

ECONOMINI.
AN ANGEL ON GAS.
A BLESSING ON
THE POCKET.

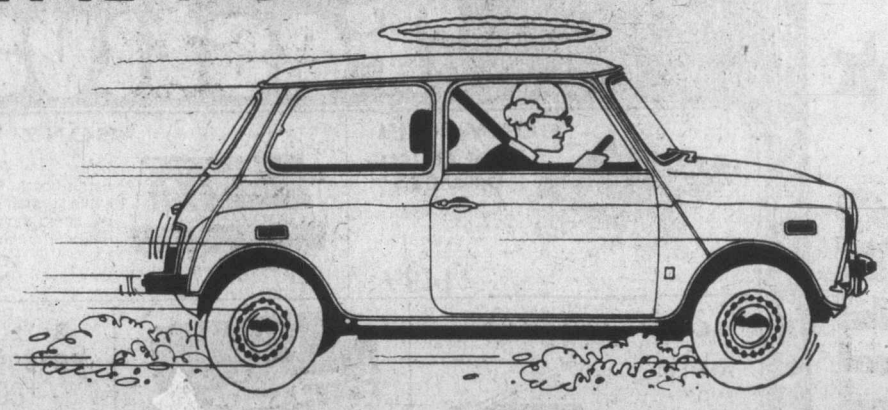

Mini has front-wheel drive to get you in and out of traffic and tiny parking spaces. It's the lowest priced new car you can buy. And very economical to own. Hallelujah. Come in and take one for a run at our place. We think you'll sing Mini's praises too.

MINI

SPECIAL LIMITED OFFER

$2999

(Only Extra is Provincial Tax and License)

PLIMLEY

PLIMLEY Established 1893 Now the Oldest Established Auto Firm in Western Canada

1010 YATES BRITISH CAR CENTRE 382-9121 (Dealer License Number 572A)

Market Square open today

Feel like eating a pizza, having a beer, browsing for some art prints, buying an imported toy or a fresh loaf of bread?

Starting today, you'll find it all and then some in Sam Bawlf's Market Square.

Market Square is more than just a market place or a collection of shopping boutiques. It is an Old Town restoration project.

One of the attractions of Market Square will be an open-air fruit and produce market.

The project is on two-thirds of a city block bounded by Store, Johnson and Pandora, just behind the old Government Street liquor store.

The main entrance to the square is from Johnson. One building in the 500-block was demolished to accommodate the entrance.

The finishing touch to the entrance courtyard is provided by the old Roundabout fountain, being leased from the city by Fort Victoria Properties Ltd., developer of the scheme. The fountain had been in storage at the city's work yards since its removal from the Douglas-Hillside intersection about 10 years ago.

The actual square consists of an inner courtyard flanked by three-storey buildings on all sides. The lower two storeys are occupied by 40 stores and the top floor has offices.

There's a stage in the courtyard where groups will entertain.

The fruit and produce market is limited because the developer has been unable to interest farmers in bringing their merchandise to market.

For the time being, the big fruit and produce stall will be operated by one firm, but a spokesman for the developer said the door is always open to farmers.

"If they want to approach us, they can lease space for stalls from us," he said.

Inner courtyard of new project

Ho lends name to Berlin street

EAST BERLIN (Reuter) — East Germany has named a street in East Berlin Ho-Chi-Minh-Strasse in honor of the late North Vietnamese leader.

Police seeking out 'old friends'

A Saanich police official engaged in a special manhunt went to the newspapers Friday in hopes of finding his targets — so they could be invited to a party.

Staff Sgt. Jack Stone of the police benevolent association has been spending much of his spare-time in recent weeks trying to track down several "old friends" of the department who might want to attend a farewell party for retiring Inspector Harry Adams.

Stone said some of the people he cannot trace are former Saanich firemen John Logie and Hec McNeil, Charley Ball of the juvenile detention home and Tom Blackwood of the John Howard Society.

He asked that these and others be directed toward the Ingraham Hotel at 6 p.m. Wednesday for the event for Adams, 54, who has decided to close out his 26-year career May 1.

Nations agree on trade pact

IZMIR, Turkey (Reuter) — Leaders of Iran, Pakistan and Turkey have agreed to set up a free-trade zone between their economically disparate countries and to establish a joint investment bank.

Marine calendar

NAVY
Fundy, Chignecto, Thunder, Chaleur — returning Monday at 6 p.m.
All other ships in port.

COAST GUARD
Quadra — on Station Papa.
Vancouver — in port.
Cornwall — Estevan Point.
Douglas, Racer — Johnstone Strait patrol area.
Ready — Bute patrol area.
Rider — Sandheads patrol area.

MERCHANT MARINE
Stove Transport, Primrose — Nanaimo.
Havdrille — Esquimalt.
Sander — Hermac.

MARINE SCIENCES
Vector — Johnstone Strait.
Parizeau — Solander Island.
Pandora 2 — Dark Cove.
All other ships in port.

806

FAST BECOMING VICTORIA'S MOST POPULAR CAR!!
Just look up an you'll see one ahead of you no matter where you drive. 806 have been sold in Victoria since it's introduction on May 4th, 1974. Honda is "what the world is coming to."
■ Only $3276 complete Victoria Price
HONDA CAR CENTRE
909 Yates St. 386-6707
Dealer Licence Number 846A 4-2

MARPLES WOOD LATHE TOOLS
$49.90 and $84.60 Per Set
ISLAND SAW CO.
617 Chatham St., 385-5500
1 Blk. E. of Cap. Iron 4-2

WEED EATER®
CUTS GRASS WITH FISHING LINE AS SEEN ON TV. NOW AVAILABLE AT
connolly's LAWNMOWER Ltd.
3388 Douglas St. (Next to Red Lion) 382-9118

TRAVEL AGENT
With experience required at Travelayden Tours
Excellent career opportunity
Please call Art Whittingham or Peter Lowe at
388-4201 4-23

COME TO MILLERS ★ COME TO MILLERS ★ COME TO MILLERS
SALE SALE SALE SALE SALE SALE SALE

MILLERS SATURDAY SCREAMERS

9:00 AM TIL 10:00 AM — SONY STR120 AM/FM RECEIVER $99
10:00 AM TIL 11:00 AM — LLOYD'S AM/FM Stereo Cassette Recorder Phonograph (speakers extra) $199
11:00 AM TIL 12:00 PM — TOSHIBA Microwave Ovens $80 off our marked price
12:00 TIL 1:00 PM — PIONEER SX737 Receiver $349
ALL DAY SATURDAY — LOOKING FOR A PORTABLE AM/FM CASSETTE? See The Toshiba AM/FM Cassette. AC/DC with built in mic. Auto shut-off. Only $89
1:00 PM TIL 2:00 PM — THORENS TD165 The turntable of the month $179
2:00 PM TIL 3:00 PM — PIONEER PL15R Belt Drive Turntable $139
3:00 PM TIL 4:00 PM — Dual 1249 For only 1¢ more Millers will include a factory base and cover ... $279
4:00 PM TIL 5:00 PM — UNITRON C-60 With the purchase of any cassette recorder receive 10-60's no charge
ALL DAY SATURDAY — SONY 8RC 110 AM/FM digital clock radio $39.88

MILLERS-SONY Festival
21 DAYS of Features
SONY TC 24FA Car AM/FM Cassette — Features: super compact in-dash mounting, locking fist forward, tone and volume controls, FM stereo indicator lamp $149.88
SONY TC 136SD — Dolby. Ferite heads. limiter system. DC servo motor. Multi-tape biasing $389
SONY TC 134SD — Dolby headphone monitoring limiter chrome biasing ferite heads $329
SONY TFM 6100 — AM/FM super-portable for summer $25
SONY STR 6046A — AM/FM Receiver with microphone mixing 40 R.M.S. $299
SONY PR150-7 — 7" - 1800' Sony Audio tape $4.49
SONY TC 277-4 — 4 Channel recorder deck $499
SONY KV-1722 — 17" wide angle $588
ENTER NOW
WIN A TRIP TO TORONTO WITH BACHMAN-TURNER OVERDRIVE IN CONCERT
Entry blanks At all Millers stores
2 Winners Winners will be notified
No purchase necessary
See any Millers record department
See contest entry forms for details
WITH THE PURCHASE OF ANY B.T.O. ALBUM MILLERS WILL INCLUDE ONE FRISBEE
LIMIT ONE PER CUSTOMER
MILLERS 1726 YATES ST. 388-6295
MON. THURS. 9:30-6 FRIDAY 9-9 SAT. 9:30-5:30

LOOKING FOR A TAX SHELTER?
CAPITAL COST ALLOWANCE
APARTMENTS
Available in various sizes from fourteen to sixty suites. Minimum cash investment.
For More Information, call
HARVEY SIMONS
385-7761 24 hrs. 592-6908 Res.
D. F. HANLEY AGENCIES LTD.
4-23

OPEN HOUSE SAT.—SUN.
10 a.m.-5 p.m.
2839 Leigh Road

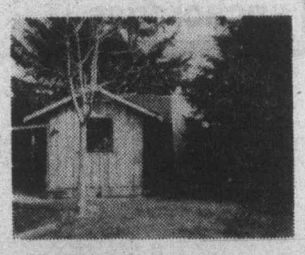

CEDAR SIDING—PRIVACY for $43,900
By Owner
The 16'x16' post and beam living room has floor-to-ceiling used brick heatilator fireplace plus wall-to-wall. There is a sunny dining room, 4-pce. bath and 2 bedrooms. The large 66'x154' corner lot has shade and fruit trees and is fully fenced. 478-3067. 4-23

OPEN HOUSE
1871 HILLCREST PLC.
SAT., 1:30-4 P.M.

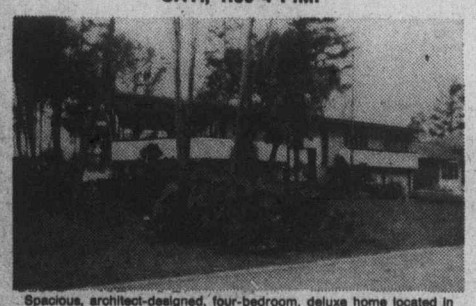

Spacious, architect-designed, four-bedroom, deluxe home located in excellent area of Gordon Head. Entertainment-size living room, formal dining room, excellent kitchen designed with builtins plus eating area. Four generous bedrooms plus area for fifth or an office. Fabulous rec. room. Sauna room. Two decks and one patio. Mature evergreen landscaping. MLS at $129,000
D. F. Hanley Agencies Ltd.
PHIL WARREN 385-7761 Anytime
4-23

Law reform report urges

Universal support laws

OTTAWA (CP) — All marriage maintenance orders made in Canada should have full and immediate effect in every province and territory, says a study by the federal Law Reform Commission.

"Failure is the universal characteristic of the traditional system for enforcing maintenance orders in Canada," said the paper, prepared by Toronto lawyer Edward F. Ryan.

It said interprovincial and federal-provincial co-operation on an unprecedented scale was essential to improvement of maintenance order enforcement.

Ryan recommended enforcement techniques be uniform or compatible in all parts of the country. This would allow a family court in one province to order a certain enforcement technique against a person in another province.

One problem now exists when a husband deserts his family and moves to another province. He becomes difficult to find and delays in getting him to pay are inevitable. Provincial laws also vary, Ryan adds.

The commission already has proposed a system of unified family courts throughout the country, and Ryan suggests all maintenance obligations be dealt with by the enforcement services of this proposed court system.

"Effective co-ordinated tracing services should be established in all family courts in Canada, with provisions for exchange of information among courts and for court-supervised access to public records dealing with location of individuals and their employment status."

Also recommended is legislation to provide for attachment of wages for an indefinite period, in place of periodic garnishee orders.

The traditional garnishee order was too complex and difficult to be of much use to the average person seeking to enforce a periodic maintenance payment, said Ryan.

"A maintenance attachment should have priority over all other debts," his paper adds.

DISPLAY REAL ESTATE

Pages

CLASSIFIED REAL ESTATE

280 Acreage for Sale and Wanted
240 Business Opportunities
241 Business Opportunities Wanted
247 Commercial or Industrial Properties
258 Condominiums and Townhouses
253 Country Homes and Properties
270 Exchange Real Estate
290 Farms for Sale and Wanted
263 Garages for Sale, Rent, Wanted
293 Gulf Island Properties
250 Houses for Sale
265 Houses Wanted to Buy
295 Listings Cancelled
268 Listings Wanted
271 Lots for Sale
294 Mainland and Out-Of-Province Properties
273 Property for Sale
274 Property Wanted
244 Revenue Property
245 Revenue Properties Wanted
285 Up-Island Properties
256 Waterfront Properties

See 3rd Section of This Newspaper

IDEAL BUSINESS LOCATION
TO RENT
GROUND LEVEL
658 View Street
Victoria, B.C.
FOR FURTHER INFORMATION
CALL: George Ogilvie
The Canada Trust Company
650 View Street
Victoria, B.C. 382-8111

OPEN HOUSE
911 STELLY'S X ROAD
SAT. 1:30 - 4:30

.7 acre of secluded treed land. A charming three bedroom home with a 21' living room with loads of extras. A completely remodelled bright, sunny kitchen. Lot size 110x276, allowing a distinct possibility of subdividing a 110x115 lot from rear. See this now at $73,500. MLS 16597.

National Trust SINCE 1898

MIKE RUSSELL
388-5451 (24 hrs.)
4-23

Waltham House
CONDOMINIUM SUITES
EXCEPTIONAL VALUE FROM ONLY $42,500
CHOICE OF 4

1101 HILDA STREET
(Corner of Cook and Hilda)
VIEW MON. to SAT. 1:30-4:30 (EXCEPT HOLIDAYS)
SPECIAL VIEWING MORNING OR EVENING
See these spacious 2 bedroom suites, 1½ or 2 bathrooms. Located close to shopping, buses, Beacon Hill Park and the Dallas waterfront.

Whyte & Gower
OAK BAY PROPERTIES LTD. 2227 OAK BAY AVENUE
"Victoria's Leading Condominium Brokers"
CALL 592-2407
4-15

OPEN HOUSE

524 ST. CHARLES
SAT. 2 TO 4 P.M.
This delightfully renovated 10-room character home in Rockland is designed for gracious yet informal family living. It provides for up to 5 bedrooms, 3 new bath facilities, new family room off the spacious, modernized kitchen, large formal dining room. Many charming features such as the 12x12 reception hall, children's telephone room, two individual studies, built-in desk and shelves. Large, beautifully treed garden adjoins Gov't. House Park. Offered at $118,000.

TED WALFORD 598-1420
BILL REMPLE 658-5794
BLOCK BROS. REALTY 477-1841
3-26

Due to the death of the principal a well established bookstore in a prime downtown location is for sale. Price $39,600. For particulars please contact Mr. D. Latham of Martin, Jawl & Bundon, 1007 Fort Street, Victoria, B.C. 385-5787.

$$$$$$$$$
ATTENTION!
BUILDERS
Financing Available for interim with long term take out for new housing starts.
OR
Mortgage Financing available for all categories of existing residential housing.
PHONE FOR APPT.
388-9172
TREVOR MILSTED
Farmers & Merchants Trust
$$$$$$$$$

OPEN HOUSE
SATURDAY AND SUNDAY 1:30 P.M. - 4:30 P.M.

$25,500
Several Mobile Homes for Sale, "Double Wide" and "Single Wide" homes from $12,800 to $27,900 usually with appliances, furniture, landscaping, etc. at:
HIDDEN VALLEY, 2500 Florence Lake Rd.
(Approx. 8 miles from City Hall).
Turn North into Florence Lake Rd. to the Main Club House.
ENQUIRIES: You may ask about the homes at "Hidden Valley" or other locations (Malahat Area, Sooke) at any time at
ADMIRAL HOMES LTD.
2524 Douglas St. Tel. 386-3291 (DL 26186)
4-23

OPEN HOUSE
SAT., 1:30-4:30
4093 CAREY ROAD

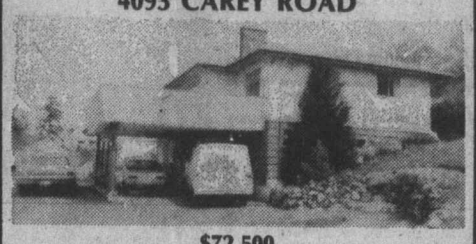

$72,500
Charming family home with features galore. Living-dining room with see-through fireplace, dream kitchen with laundry area, 3 bedroom and 2 baths, large sundeck, ground floor basement entrance. Pool table sized rec room, extra bedroom and office, plus large general basement area. Fantastic country view.
Your host
Peter Ter Veer 384-8001 or Res. 479-1588

OPEN HOUSE
SAT., 1:30-4:30 P.M.
545 OBED
$46,500
Lovely 3 bedroom home, living room with slate fireplace, completely modern kitchen and bath. 1 bedroom main and 2 up. Drive-in garage and separate building.

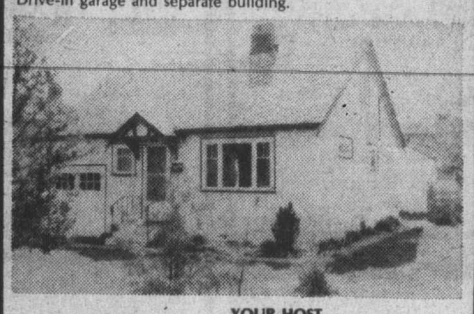

YOUR HOST
Jessie McGrath 384-8001
or Res. 479-3982
THE ROYAL TRUST CO.

The Delightful Dozen
FAIRCLIFF OPEN HOUSE FRI. and SAT., 3-8 p.m.
From $31,000 to $60,000. Ocean views; waterfront; one, two or three bedrooms. A dozen suites in different buildings, in different areas, with different outlooks, sizes and prices. We have the suite that will fill the bill. Phone us anytime or see us at Faircliff.
Mary James 386-9690 or Bruce Klaver 384-0755
(Faircliff Lane is off Fairfield Road about two blocks west of the Fairfield Plaza Shopping Centre.)
NEWSTEAD REALTY LTD.
4-22 1637 Fort St. 598-5166

OPEN HOUSE
SAT, APRIL 24, 1:30-4 P.M.
4532 TIEDEMANN

Just off Ferndale. Gracious family TUDOR. Over 3000 sq. ft. of finished living area. Built for family fun, or formal entertainment. Three artistically designed fireplaces (in den, living room and billiard room). Four bedrooms plus sewing room. Formal entrance, dining room, kitchen with lots of cabinets, dishwasher, etc. Three-and-a-half bathrooms, games room, sauna, built-in vacuum system. Professionally decorated. Come see for yourself! Full price, $115,000. For prior appointment, call:
DF Hanley Agencies Ltd.
BYRON JEEVES
385-7761 24 Hrs.
477-6257 Res.

FARMER Investments & Realty Ltd.
825 BAY ST., VICTORIA, B.C. 382-2134

10460 ALLBAY ROAD—SIDNEY
Seclusion with fantastic landscaping on a 77x139 ft. lot. 1637 sq. ft. finished with 2 bedrooms on main and one down. An exceptionally cosy home at $76,900.
For an appointment to view, please call:
382-2134 JIM WEST 595-4094
4-22

Châteauneuf
1149 Rockland Avenue
Spring is on the wing — and what better way to welcome it than in your beautiful new condominium home in Cheateauneuf

5 different floor plans all 2-bedroom suites
If maintaining your lawn and garden is becoming a chore, maybe you should consider the advantages of condominium living.
If you like to travel but always worry about your vacant home while you are away, then the condominium lifestyle may be more convenient for you.
We will be pleased to discuss the advantages of condominium homes with you, and invite you to view our quality two-bedroom homes at the convenient location of 1149 Rockland Ave.
Open for viewing Monday to Saturday 1 p.m. to 6 p.m.
FARMER Investments & Realty Ltd.
382-2134 388-9989
For private appointment, or after hours, call:
GERRIE HUTTON 386-3927
GORDON BLACK 384-8250
JIM WEST 595-4094
4-21

East Park
CONDOMINIUM SUITES

1050 Park Boulevard
Overlooking Beacon Hill Park — close to shopping, transportation and seafront, these spacious 2-bedroom suites offer the utlimate in retirement living.
VIEW MON. to SAT. 1:30-4:30 (EXCEPT HOLIDAYS)
Priced to Sell — from $44,350
For Special Appointments to view call 592-2407
Whyte & Gower
OAK BAY PROPERTIES LTD. 2227 Oak Bay Avenue
"Victoria's Leading Condominium Brokers"
4-15

EVERGREEN HILL
FIFTEEN CONDOMINIUM SUITES at 1188 YATES ST.
A quality development of
EXCELLENT DESIGN ON A DOWNTOWN LOCATION
OPEN TO VIEW DAILY
FROM 1 TO 4:30 P.M. (Except Sunday)
All suites are two bedrooms with two bathrooms, and have large family kitchens.
FOR VIEWING ANYTIME, CALL
REALSPAN PROPERTIES LTD. 388-6454
BOB MURPHY 592-7250
BLAKE CROTHERS 652-2553
J. F. COLWELL 592-9826

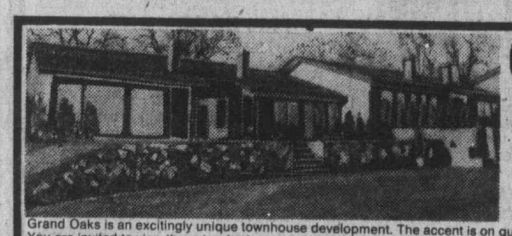

GRANDE OAKS
3968 Cedar Hill Road
LUXURY TOWNHOUSES
Adult Oriented
OPEN MON. - SAT., 1 - 4:30 P.M.
Grand Oaks is an excitingly unique townhouse development. The accent is on quality and extensive landscaping. You are invited to view these two bedroom, one level homes, featuring fireplaces, ample storage, plush carpeting, front and rear patios and separate recreation house with sauna, swirlpool and lounge. Don't be disappointed, choose your unit while there's still a fine selection. PRICED FROM $58,000
Canada Trust Realtor 595-5171
USE A CANADA TRUST INTEREST FREE LOAN SECURED BY THE EQUITY IN YOUR PRESENT HOME TO PURCHASE A GRANDE OAKS TOWNHOUSE
4-17

Wage repayment 'above AIB power'

EDMONTON (CP) — The federal anti-inflation board is operating beyond its powers when it orders workers to repay wages, Joe Morris, president of the Canadian Labor Congress (CLC), said Thursday.

Repayment of wages is the function of the board's administrator only, Mr. Morris told 550 delegates at the Alberta Federation of Labor's annual convention.

"The board is capriciously assuming powers unto itself in order to intimidate workers and their organizations," he said.

Morris s aid both parties in a collective agreement were vulnerable to penalties if compensation was paid in excess of the guidelines, even before the board makes an individual ruling.

He said there now was a backlog of 3,800 cases before the board for review, and the board has handled only 200 cases to date. The CLC leader said it was obvious the board was worried that wages in excess of the guidelines would be in effect for long periods of time before the board could render its decisions.

Morris said the government's preoccupation with inflation ignored the equally serious problem of unemployment.

Too many in jail —Cernetic

NEW WESTMINSTER (CP) — Canada puts too many people in prison and too much money into the prison system, Dragan Cernetic, director of the B.C. Penitentiary, said this week.

"No one can tell me that we have to incarcerate 20,000 people in Canada," he told a Chamber of Commerce meeting. "Perhaps one-third of the 20,000 require stringent incarceration."

He said the remainder could be sentenced with increased fines, community supervision and to agencies that cure specific problems.

The prison director said the cost to hold one prisoner in a maximum-security prison is $15,000 a year, excluding capital costs of the prison. Canadians could make better use of their tax money by spending it on children.

"We should be taking preventive action during their formative years," he said. "Let's not spend the money in institutions, but on kindergartens, summer camps and Outward Bound programs . . . to keep the kids occupied before they fall in with negative elements."

Asked about the solitary confinement area at the penitentiary, which had three hostage-taking incidents in the last 12 months, Cernetic described it as a poorly-designed monstrosity holding 44 cells.

A federal court ruled that the facility was cruel and unusual punishment because, among other reasons, the cells had solid doors, he said. Now the cells have bars and prisoners complain about draughts.

DISPLAY REAL ESTATE Pages

CLASSIFIED REAL ESTATE

239 Acreage for Sale and Wanted
240 Business Opportunities
241 Business Opportunities Wanted
247 Commercial or Industrial Properties
258 Condominiums and Townhouses
263 Country Homes and Properties
270 Exchange Real Estate
290 Farms for Sale and Wanted
263 Garages for Sale, Rent, Wanted
263 Gulf Island Properties
265 Houses for Sale
265 Houses Wanted to Buy
296 Listings Cancelled
268 Listings Wanted
271 Lots for Sale
294 Mainland and Out-Of-Province Properties
273 Property for Sale
274 Property Wanted
244 Revenue Property
245 Revenue Properties Wanted
285 Up-Island Properties
298 Waterfront Properties

See 3rd Section of This Newspaper

BEAUTIFUL BROADMEAD
OPEN HOUSE — SAT., 1:30-4:30
4650 AMBLEWOOD

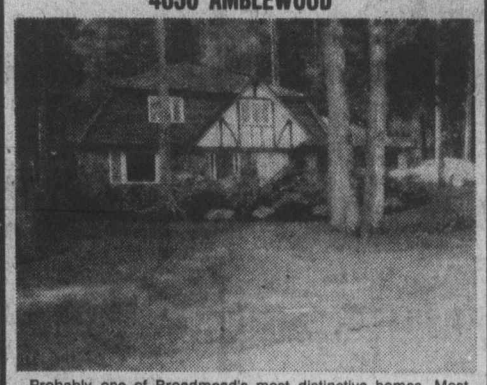

Probably one of Broadmead's most distinctive homes. Most beautifully finished with quality evident everywhere. 15'x19' living room with floor-to-ceiling raised hearth cut-stone fireplace. 11'x13' formal dining room. Small chalet balcony off one bedroom. Family room off kitchen has fireplace, glass doors to a patio. Four bedrooms with master en-suite. Utility room with 3rd bathroom. Model kitchen with countertop range and wall oven. Breezeway to 2-car drive-in garage. Parklike grounds with house so well placed on lot as to allow sweeping lawn to roadway. For personal showing, call F. WILLS, 384-0581 **Reduced to $125,000.** No. 15787.

4-2 Wills & Wonnenberg Realty Ltd.

DON'T MISS THIS ONE!
Retirement or Starter

Check these Points:

* For sale by owner, no commission to pay
* 2 bedrooms plus den or third bedroom
* living room with fireplace
* utility room off kitchen
* knotty pine kitchen with eating area
* wall-to-wall throughout
* front and back yards fenced
* driveway access on two no-through streets
* close to schools, shopping and bus
* all for the affordable price of $46,900.

OPEN HOUSE, 594 Leaside Avenue
1-4 p.m., Saturday and Sunday

4-23

OPEN HOUSE

SATURDAY 1-4 P.M. 2400 DALHOUSIE
Prime Oak Bay-Willows. Five BRs and 2 bathrooms. Lovely landscaped lot. $89,000 Firm.
GEORGE BLACK 382-2426 ROBERT YOUNG 477-8749
Park Pacific Investments Ltd. 383-4124

OPEN HOUSE

This beautiful house sits high on almost 2 acres of high view rural property with views from the mountains to the sea. 3 bedrooms, formal dining room and all the exquisite extras of the period. The address is 3871 High Street (off Burnside W.) and Brian Higgins will be in attendance from 1:30-4:00. A unique property, priced for immediate sale at $86,900.

For prior viewing, phone me at: 592-2978 or 595-2413 (Office)

PACE Properties Ltd.
1640 Oak Bay Ave. 595-2413

OPEN HOUSE
1679 DERBY ROAD
SAT. 1:30-4:30

Quality retirement or starter 2-bedrm home. 1180 sq. ft. Living room has fireplace. Dining room adjacent to bright, spacious kitchen that has been tastefully and expensively renovated. Master bedrm 11½x12½, 4-pce vanity bath. W/W carpet throughout. Beautifully landscaped lot with loads of shrubs. Separate garage. A MUST SEE! New MLS. $59,900.

Hanley Agencies Ltd.
SCOTT KENDREW 385-7761 24 hrs.

1395 Hillside A. E. LePAGE WESTERN LTD. REALTOR 386-6331

HIGH QUADRA — $59,900
OPEN HOUSE SAT. 1:00-4:00
4095 QUADRA ST.

An immaculate electrically heated home. Large bright kitchen and formal dining room. Two large bedrooms on main. Garage plus storage for your boat. Fenced lot. Revenue potential or extra family accommodation in high bright basement. MLS. No. 16482.

Paul Smith 383-6905 Roy Nielsen 386-9046

4-23

Superb Sophisticated Elegance

arran house
NOT JUST A CONDOMINIUM
A LIFE STYLE
open for your inspection
from 1:00 - 6:00 p.m.
545 Rithet St.
(one block from Dallas, between Menzies and South Turner) or call for an appointment at your convenience

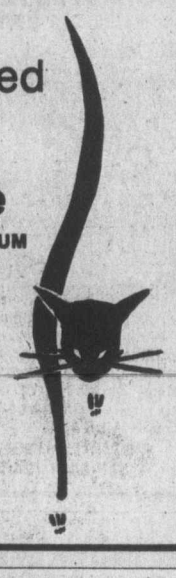

NEWSTEAD REALTY LTD. 598-8166
Two Bedroom from $46,000
4-23

n house arran house arran

OPEN HOUSE
SATURDAY 2:00-4:00
1282 OAKMOUNT (off Maplewood)
Large Duplex with in-law suite
★ 4 Bedrooms — Up
★ 1½ Baths — Living Room Plus Den
★ Rumpus Room
★ 2 Bedroom unit with
★ Bright Kitchen and Dining area,
★ Plus Self contained 1 bedroom, in-law suite.
Asking $89,900. MLS.
In attendance:
384-8101 Greta Hofmeister res: 592-6372
KNOWLES REALTY LTD.
4-23

OPEN HOUSE
SAT., 1:30-4:00
189 BEACH DRIVE
SOUTH OAK BAY — 2-BEDROOM CHARMER WITH SEA GLIMPSES

This utterly charming home in the desirable area is just right for the young or retired couple. With its beautiful rose garden in front and secluded orchard in back, there is lots of scope for the avid gardener. The interior of this home has been remodelled and decorated with excellent taste and is very well insulated for low heating bills. For appt. for prior viewing, phone:
386-2111 (Bus.) JEANNE LUCAS (Res.) 477-1342

OPEN HOUSE SAT. 2-4
1657 RICHARDSON

This beautifully maintained home is a real find for the family wanting a well-built home with lots of extras. 3 good sized bedrooms, living room with fireplace and new shag carpeting over hardwood, dining room with glass doors to sundeck and a very convenient, modern kitchen. The full high concrete basement has been well developed with a large billiard-family room, laundry and powder room. On a larger than average lot for the home gardener, this home will sell soon. For appointments to view phone:
386-2111 (Bus.) MURRAY LUCAS (Res.) 477-1342

NEW EXCLUSIVE LISTING
$120,000

17 unit apartment block — walking distance to city centre. Older, 2 storey building, price includes furnishings for 16 units! Tenants pay hydro, TV, gas. Location offers excellent extras and top land value.
Murray and Jeanne Lucas
386-2111 477-1342
MONTREAL TRUST CO.
4-23

OPEN HOUSE

SATURDAY, APRIL 24
2:00 'TIL 4:30 p.m.
542 TAIT ST. (OFF GLANFORD)

Be among the first to see this sparkling 3-bedroom, 2-bathroom, full basement home! Family Room on Main Floor, completely redecorated, fabulous wall-to-wall carpeting, double lot and many extras. Asking $66,500. M.L. 15606.

Western HOMES Ltd.
John E. Thomson
Jack Davis
Call 386-3494 (24 hrs.)
For Prior Viewing

OPEN HOUSE
SATURDAY, AND SUNDAY
from 2 p.m. to 5 p.m.

4390 Shelbourne St.

4394 Shelbourne St.

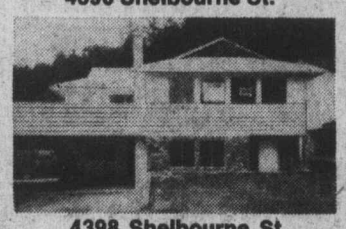

4398 Shelbourne St.

4402 Shelbourne St.

PRICED AT $69,900

Here is your opportunity to select the home of your choice. Drive out Shelbourne St. and view these fine homes close to Mount Douglas Park, and now ready for immediate occupancy.

DANE DEVELOPMENTS LTD.
Quality without Compromise
GORDON N. BERGSTROM
In Attendance
592-2449
477-2963
4-15

OPEN HOUSE SATURDAY 1:30-4:00 P.M.

3365 WILLOWDALE

Drive out to Colwood (off Cavindale, off Wishart) to view this excellent home. Attractive exterior, immaculate interior. 3 bedrooms on main, 1½ baths, fully developed basement. Offered at $64,900.00 with a large assumable 9¼% mortgage. Located on quiet cul-de-sac in an area of newer homes. MLS 16715. For prior viewing, call
595-5171 TONY BROGAN 386-6275 (Pager 2471)
595-5171 JOHNNY HAYDN 386-6275 (Pager 2426)

OPEN HOUSE SATURDAY 2-4:30 P.M.

3020 LANSDOWNE ROAD

5 bedrooms and 2½ bathrooms, heated and filtered swimming pool, ½ acre landscaped lot. Huge recreation room and 2 car garage. Realistically priced at $128,000.00.
JIM BOTTOMLY, F.R.I.
598-6333 595-5171
SPECIALIZING IN OAK BAY PROPERTIES

This home is located just off Cedarglen, off Shelbourne and what a home this is. From the massive rock wall to the beautiful arches to the oversized sundeck. Have you been looking for a home with trees around it, then don't miss this home as it is on the prettiest street in Gordon Had. Price $95,000. For private viewing:
Call H. SPENCER LEE
477-3593 (Mobile JL3-8660) 595-5171

OPEN HOUSE — SAT. 1:00 P.M.

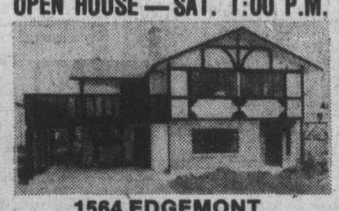

1564 EDGEMONT
(Just off Majestic St. or Ash Rd.)

This is a new quality home by P&B HOLDINGS. Just consider these fine points:
1) Family kitchen 22½'x10'3"
2) Super size sundeck plus another sundeck off Master bedroom
3) Wooden spindled staircase.
4) Master bedroom 15'9"x11'4", with beautiful ensuite
5) Double carport and full cement driveway
6) Great recreation room with arched fireplace
7) LOCATION-LOCATION, close to schools, buses and Mt. Douglas Park

A VERY WELL PRICE HOME AT $71,900.00.
CALL ME!!
H. SPENCER LEE
595-5171 (Mobile JL3-8660) 477-3593
GORDON HEAD SPECIALIST

Realtor
CANADA TRUST
1537 Hillside Avenue
4-23

Volkswagen takes on Toyota

Rabbit plant for U.S.

WOLFSBURG, West Germany (UPI) — Volkswagen will spend $196 million on a U.S. assembly plant to cut its costs and attempt to regain its status as the most popular foreign automobile in America, the West German car maker said Friday.

The decision to invest in the United States will give jobs to up to 5,000 American workers and make Volkswagen the sixth largest auto builder in the U.S. The firm's German board did not choose a site for the plant, but narrowed the choice to three locations in Ohio and Pennsylvania.

Industry sources in the United States said a former tank plant in Brook Park, Ohio, a suburb of Cleveland, appeared to be the best. The other candidates were New Stanton, Pa., where Chrysler Corp. abandoned plans for a plant southeast of Pittsburgh, and Columbus, Ohio, a dark horse site that had not been mentioned previously.

"The site will be announced within two months," Volkswagen president Toni Schmuecker told reporters.

The plant will build Rabbits —the cheapest model of the Volkwagen compact costs $3,499 in the U.S. — with the first car due off the assembly line in the autumn of 1977.

First production phases will employ 2000 workers. The plant will have 5,000 jobs when full capacity of 200,000 cars per year is reached in 1983, Schmuecker said.

"We must reduce costs," Schmuecker said. "That is our strategic target and that is why we are going to the United States."

"We want to be over there in the big leagues," said Arthur Railton, vice president of Volkswagen of America.

The 21-member Volkswagen supervisory board, including seven labor union members, approved the U.S. project unanimously. A management promise that no Germans would lose their jobs overcame opposition from the automobile workers' union here.

U.S. sales by Volkswagen, which introduced the distinctive Beetle more than 20 years ago, dropped from 570,000 in 1970 to 330,000 in 1975. The first three months of this year sales slipped even more, falling to 50,283.

The Japanese Toyota has replaced Volkswagen as the No. 1 foreign car and the German firm lost more than $400 million in the past two years.

"We will save $156 a car on shipping costs," Schmuecker said, and cut assembly costs by $196 per car.

Schmuecker said engines and transmissions would be shipped from Germany but 65 per cent of each Rabbit would be made from parts manufactured in the United States.

The Swedish automaker Volvo, which will open an assembly plant next spring in Norfolk, Va., was the first foreign auto firm to join the U.S. "big four" — General Motors, Ford, Chrysler and American Motors.

Well count rises

CALGARY (CP) — The number of oil and gas wells drilled in Canada increased by 16 per cent in the first three months of 1976 over the same period last year.

The increase, while anticipated due to improved political climate and higher energy prices, was larger than the 8 to 12 per cent forecast by the oil industry at the beginning of the year.

According to Oilweek, well completions to April 3 totalled 1,417 this year, compared with 1,243 last year.

The bulk of the increase took place in Alberta, to 1,249 from 1,108 last year. British Columbia and Saskatchewan also showed healthy increases, to 86 from 58 and to 58 from 32, respectively.

Activity in the rest of Canada, however, was down or barely holding. In the north, only 11 wells were completed as of April 3, compared with 21 for the same period last year. Two wells were drilled in the Atlantic provices, same as last year.

In Ontario, 11 wells were completed this year, down from 21 a year ago. No wells were completed in Manitoba this year. Last year Manitoba had one.

The number of active drilling rigs also showed an increase in the first quarter of 1976. The Canadian Association of Oilwell Drilling Contractors reported that 131 out of 282 rigs were working at the end of March this year, while 119 out of 286 rigs were employed at the same time year ago.

OAK BAY — $61,900 — 1567 YALE ST.

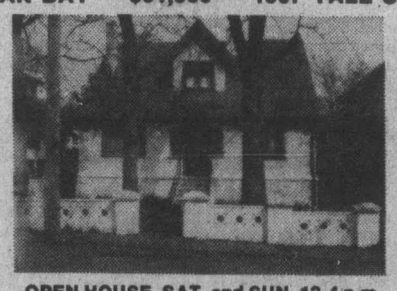

OPEN HOUSE, SAT. and SUN. 12-4 p.m.
Older Character home — 1800 sq. ft. Recently decorated. Fireplaces. Large family kitchen. Full basement.
4-23 No Agents By Owners 595-4096

75,731 SQ. FT.
M-1 ZONED
Prime development area in Esquimalt with rail trackage. Existing warehouse and office of 13,315 sq. ft. leased to prime tenants. Excellent possibility for a further 40,000 sq. ft. Full price $580,000. Vendor will consider trades of income producing property. Please call JOHN HICKS 477-0141 for further details.
the Permanent
CANADA PERMANENT TRUST COMPANY
4-23

DEVELOPMENT OPPORTUNITY
• Downtown Nanaimo
• 27,000 sq. ft. zoned M.F.
• Potential commercial
Reply: P.O. Box 35169 Station E Vancouver, B.C.

OPEN HOUSE
SATURDAY, 2-5 p.m.
3143 Millgrove St.
3-bedroom white stucco home. Full basement. Oil-o-matic. Drive-in garage. Clear Title.
Asking $53,500 Realtors Welcome
Peter Brown of A. E. HAYNES LTD.
386-3271 658-8168

OPEN SATURDAY IN GORDON HEAD

BRAND NEW — $66,900
1:30 4:30 — 1668 San Juan
Ready for occupancy in just 2 weeks. Attractive 1260 sq. ft., full basement home with hand split shake roof, bay window, feature living room wall, senwood cabinets and more. Builders warranty for 2 years! If you have a home at present, Canada Trust can look after interest free bridge financing. 11¾% financing.

BRAND NEW — $64,900
1:30 - 4:30 p.m. — 4351 OKANO PLACE (OFF SAN JUAN)
Tremendous value offered here! Three bedrooms, double carport, 4 piece en suite bath, 2 fireplaces, etc. Quiet cul-de-sac location with views. Will be sold Saturday, so don't be disappointed.

CALL BOB GARSIDE AT 595-5171
CANADA TRUST 1537 HILLSIDE 4-23

ROYAL OAK
5 ACRES — HOBBY FARM

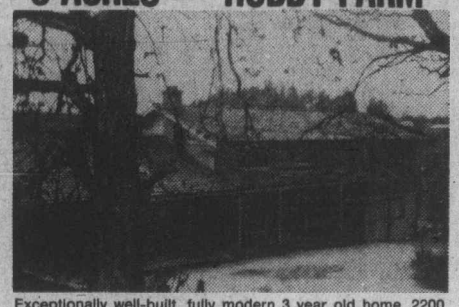

Exceptionally well-built, fully modern 3 year old home. 2200 sq. ft. of luxury living with all modern conveniences. 3 or 4 bedrooms, 3 bath facilities including ensuite, large bright kitchen with built-in stove and dishwasher and much more. New 2 stall barn, lighted riding ring, orchard, separate pasture, delightful valley view to Olympics beyond. Ideally located close to schools, bus and shopping. Offered at reduced price of $139,500. Please call for further details including trade of your present home.
BILL REMPLE
477-1841 658-5794
BLOCK BROS. REALTY LTD.
4-24

OPEN HOUSE
SATURDAY, APRIL 24, 1:30 to 4:30
934 FOUL BAY ROAD

The price on this beautiful new home has been reduced by $10,000 to $139,000. Presently three bedrooms plus den plus large family room with fireplace. Loaded with extras such as inter-com, built in vacuum, remote controlled garage doors, etc.
Call DAVE TAYLOR, 386-6796 or 384-2718 to preview.
WESTMONT REALTY LTD. MLS 15827
4-23

"On the Park"
280 Douglas St.
Facing Goodacre Lake in Beacon Hill Park
17 LUXURY STRATA TITLE HOMES
Spacious and elegantly appointed 1-, 2- and 3-bedroom units individually equipped with deluxe appliances.
Priced from $52,500
OPEN FOR VIEWING
10:00 a.m. to 7:00 p.m.
Presented by Ian Rudiak of Arthur E. Haynes Ltd.
383-3425 386-3271
4-23

NORFOLK TRUST
GUARANTEED INVESTMENT CERTIFICATES
for 5 Years at 10½%
SAVINGS ACCOUNTS 7¾%
Computed Monthly (yielding in excess of 8%)
R.R.S.P., R.H.O.S.P. AND G.I.C. 10⅝%
MEMBER CANADA DEPOSIT INSURANCE CORPORATION
1004 BLANSHARD ST. Ph. 384-9012

Pemberton, Holmes, Ltd.
SINCE 1887
1000 GOVERNMENT ST.
384-8124

OPEN TO VIEW FRIDAY, SATURDAY 2-4 P.M.
1258 BURNSIDE WEST — VIEW
½ ACRE, 5 BEDROOMS, $84,500
This well laid out 5-bedroom home features lovely views of the water and Olympic mountains. On a fully landscaped ½-acre sloping lot, the property represents real value for a growing family and has subdivision potential. A large living room has a floor to ceiling old brick fireplace and wall-to-wall carpets are installed throughout the house. To view this new listing please call
384-8124 MICHAEL VAUX 656-1287
Mobile YR3-8779
384-8124 STU MACDONALD 477-9889

OPEN TO VIEW SATURDAY 1:30-4 P.M.
FAMILY HOUSE — 2.56 ACRES
6030 PAT BAY HIGHWAY — $97,000
A fine, gently sloping property with a well constructed large 3 or 4-bedroom home make this new listing a must to see. Holly trees, fruit trees, marion berries, a greenhouse, garden shed and lots of room for a larger garden provide endless opportunity for the gardener, and a tractor, sickle bar, etc. are also available. The house, well set back from the highway offers 1880 square ft. of living space and outstanding views of Haro Strait and the Islands. To view this new listing please call.
384-8124 MICHAEL VAUX 656-1287
Mobile YR3-8779

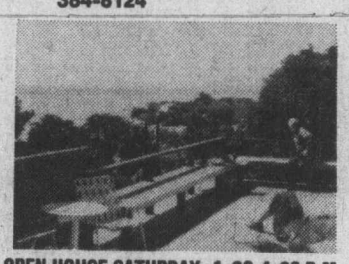

OPEN HOUSE SATURDAY, 1:30-4:30 P.M.
313 FOUL BAY ROAD
5 BEDROOMS $135,000
This 3-year-old extraordinary contemporary designed home is situated almost a city block off main road, affording privacy. Lots of parking. Approximately 3,000 square feet of custom design featuring quality wall-to-wall carpeting throughout. Sea view kitchen includes double oven range, double door fridge, matching dishwasher. Washer and dryer in separate enclosed area off. Finished family room includes 2nd raised hearth floor-to-ceiling fireplace. 3 bathrooms, super large deck off den with darkroom attached. A must see, owners transferred. Low interest mortgage available. MLS 15290. For extra detail or for appointment to view please call
384-8124 C. A. CLIFF ANDERSON 477-3994

4130 CORTEZ PLACE, GORDON HEAD
OPEN HOUSE SATURDAY, 1:30-4:30 P.M.
Located on a quiet cul de sac close to the university and Racquet Club, this pleasant home offers you 1800 sq. ft. of tastefully finished living area featuring:
• Large master bedroom with bath
• Bright convenient kitchen with laundry off
• Separate family room
• Floor-to-ceiling feature fireplace
• 3 bedrooms and a den
• Small easy care lot.
PRICE REDUCED TO ONLY $71,900
For further information contact
384-8124 JACK S. COLWELL 479-4670

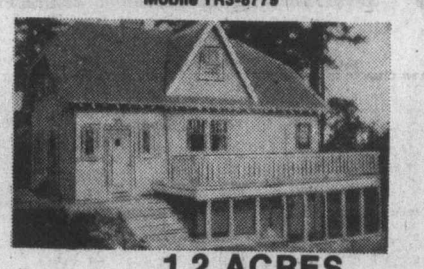

1.2 ACRES 3 HOUSES
REVENUE and DISTINCTIVE RESIDENCE
152-156 OLD ISLAND HIGHWAY $117,000.
This unusual and distinctive property has three separate houses, all in good repair, on an attractive 1.2 acre lot just past the municipal boundary. Two of the houses are currently rented and the third will be vacant soon. The main residence has 3 bedrooms and is suitable for the owner. The remaining houses are 2 bedroom and 1 bedroom and would provide substantial revenue. With good potential for future development, this property must be seen to be appreciated. To view please call
384-8124 MICHAEL VAUX 656-1287 Mobile YR3-8779

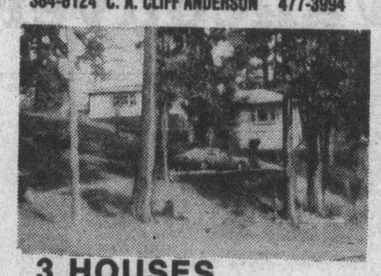

$32,900
FULL PRICE FOR THIS ATTRACTIVE 2-BEDROOM APARTMENT AT
642 ADMIRALS ROAD
This includes range, refrigerator and drapes, wall-to-wall carpeting and laundry facilities. Today's best buy in a home for a small family and close to all amenities.
OPEN HOUSE SATURDAY, 22 APRIL, 2-4 P.M.
384-8124 MR. GREENE 385-0795

NEW LISTING, SAANICHTON
1908 VENROSS
Almost completed by an internationally known builder, who believes in quality not quantity. This home with its seaviews is waiting for the discriminating buyer. The exterior is brick, stucco and aluminum siding for that easy to maintain feeling. The interior with 1250 sq. ft. on the main floor has a living room with floor to ceiling fireplace, dining room, family room, 2 bathrooms and three bedrooms. The lower level has a roughed-in fireplace and 3-piece bathroom. For further information call
384-8124 A. J. FAULKNER 652-2070

A SUPERB BROADMEAD RESIDENCE
• 5 bedrooms • 4 Bathrooms • Family Room
• Recreation Room • Stone Floor Entrance Hall
• Formal Dining Room • Built-in Vacuum System
• 4 Hot Water Heating Zones • Numerous other Features.
This luxurious architect designed home is situated in the prestigious Broadmead Development. Within 15 minutes drive of Victoria, the Airport and Swartz Bay Ferry Terminal, the entire property is in faultless condition and is completely at ease with its surroundings. Glass wood and stone are used to great advantage and the house is spacious and well appointed throughout. Enjoying a southeasterly exposure, the house affords outstanding view of ocean and woodlands and offers the ultimate in gracious modern living. Viewing strictly by appointment only. Offered exclusively at $189,000, by
384-8124 STUART MACDONALD 477-9889
384-8124 MICHAEL VAUX 656-1287
Mobile YR3-8779

No. 34-477 LAMPSON
$32,900 MLS
Located on the inner courtyard, this 3-bedroom condominium provides convenient comfortable close in living for the whole family. Priced to sell quickly, the unit provides good value and potential appreciation. A large upright freezer/fridge and stove are included in the asking price. Immediate possession. For more details please call
384-8124 MICHAEL VAUX 656-1287
MOBILE YR3-8779

SAANICH INLET
Homey four-bedroom post and beam house facing the sunny southwest. Just under 4 acres of trees and fenced pasture with 190 ft. seafrontage and a sandy beach, sound stables for six horses and a tennis court. Quiet and secluded setting in Central Saanich. Price $225,000 with terms. CALL
384-8124 GILES PERODEAU 656-4525
384-8124 JOHN BELL 477-2562

MORTGAGE FUNDS AVAILABLE!
Whatever your Mortgage Needs CALL
PEMBERTON, HOLMES
AT 384-8124
4-23

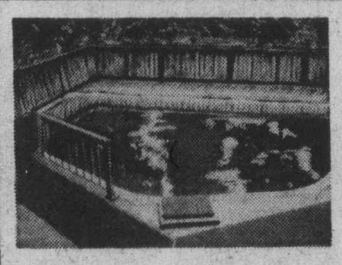

OPEN HOUSE SAT. 2:30-4:30
2731 VANTILBERG CRESC.
Near Colwood Golf Course. $88,000. MLS. 1,750 Sq. Ft. on Main Floor — seclusion. A quality-built post and beam designed home situated on a large easy-care lot. This home features a large living room with feature fireplace, dining room, utility room off kitchen, three bedrooms, master bedroom ensuite, bright family room off kitchen with sliding doors onto sundeck which overlooks heated and filtered professionally built concrete swimming pool. This home is a must-see!

NEW EXCLUSIVE LISTING — $68,500
SOUTH OAK BAY — Quiet Street
A bright cheerful home in immaculate condition, situated on a nicely landscaped, fruit treed lot. The main floor features a spacious living room with fireplace, dining room with secluded sundeck off, bright kitchen, and two good-sized bedrooms. Downstairs there is an extra bathroom and third bedroom. Don't miss this well priced home, call:

IAN BOORMAN 386-7521 592-3335
BOORMAN INVESTMENT CO. LTD.
1111 GOVERNMENT ST.
4-23

Toronto trading

TORONTO (CP) — Prices on the Toronto stock market closed mixed in moderate trading Friday, ending an eight-session winning streak.

Analysts attributed the weakness to profit-taking following recent strong gains. Falling prices on the New York market also contributed to some of the losses, they said.

Among the largest blocks traded were 71,500 shares of Abitibi at $12¾ a share, 30,000 Interprovincial Pipe at $23⅞ and 20,000 Westcoast Transmission at $23⅞.

On the options market, 127 contracts were traded, down from 163 contracts Thursday.

Trading in shares of Fields Stores Ltd. and Zeller's Ltd. resumed at the opening after being halted about 2:15 p.m. Thursday pending news that Fields will offer to buy controlling interest in Zeller's. Fields rose ⅝ to $10 while Zeller's lost 10 cents to $4.40.

Trading remained halted in shares of Gulfstream Resources for the second session. The company said it has received encouraging results from an oil well in the Arabian Gulf offshore Qatar. Gulfstream, which has a 5 per cent interest in the well, said the commercial importance of the well cannot yet be determined.

CLOSING AVERAGES

184 Industrials	192.70	−0.51
12 Golds	289.34	+6.92
29 Base metals	90.44	+0.17
19 Western oils	222.15	+0.11

Volume: 2.13 million.

BOX SCORE

	Fri.	Thurs.
Issues traded	681	687
Advances	210	227
Declines	194	188
Unchanged	277	272
New highs	23	23
New lows	13	23

ACTIVE STOCKS

Vol.		Close	Chge
80605	Abitibi	13	+⅛
35135	Interprov. Pipe	13¾	+⅛
29968	Imperial Oil A	23¼	+⅛
26345	Canadian Pac.	17⅛	+⅛
25008	Shell Canada	16	−¼
23032	Alcan Alum.	28½	−¼
22773	Westcoast Trans.	24	+⅜
21350	Dome Pete	36⅛	+⅛
20000	Toromont Ind.	2.25	+.10
19400	Fields Stores	10	+⅝

GROUP AVERAGES

Banks	302.79	−4.43
Beverages	266.68	+0.98
Chemicals	132.64	+0.24
Communications	374.68	−9.01
Const. material	197.90	+0.69
Food processing	281.44	+0.98
General Mfg.	184.83	−0.11
Industrial mines	137.60	+0.16
Merchandising	349.36	−1.72
Oil refining	200.69	+0.11
Paper—forest prod.	127.22	−0.69
Pipelines	170.07	+0.94
Real estate	164.79	+2.11
Steels	219.03	−1.49
Trust and loan	233.07	−2.12

MARKET REPORT

Closing quotations for Friday, April 23, 1976

Quotations supplied by The Canadian Press, Richardson Securities, Pitfield Mackay Ross and Co. Ltd., Merrill Lynch, Royal Securities Ltd., A. E. Ames and Co., Pemberton Securities, McLeod Young, Weir and Co., Dominion Securities Corp., Harris and Partners Ltd., Bongard, Leslie and Co. Ltd., the Royal Bank of Canada and the Bank of Nova Scotia.

TORONTO CLOSING STOCKS
Distributed by CP
Toronto Stock Exchange—April 23

Complete tabulation of Friday transactions. Quotations in cents unless marked $. z—Odd lot, xd—Ex-dividend, xr—Ex-rights, xw — Ex-warrants. Net change is from previous board-lot closing sale.

Stock	Sales	High and	Low A B	Close	Net Ch'ge
A.G.F.M	1471	192	187	187	−20
Abby Glen	12575	$5¾	5⅜	5⅝	
Aby Gln w	6700	112	109	110	−2
Abitibi	80605	$13	12¾	13	+⅛
Abitbi 10	150	$50⅜	50⅜	50⅜	+⅛
Ackind 2p	200	$14	14	14	+¼
Acme Gas	z364	5½	5½	5½	
Adanac M	500	30	30	30	−3
Afton Min	1100	$7	7	7	
Agnico E	1400	440	425	440	+5
Agra Ind A	500	$7¼	7¼	7¼	+⅛
Ahed M	z100	83	83	83	
Albany	2500	29	27	29	+2
Alt East G	11150	$11	10¾	10¾	−¼
Alt Energy	7930	$9	8½	8¾	−¼
Alta Gas A	10934	$12⅞	12¾	12⅞	
Alta G D p	z2	$130	130	130	
Alta G F	1120	$25½	25⅜	25½	+⅛
Alta Nat	300	$24¾	24¾	24¾	−¼
Alcan	23032	$28⅞	28¼	28½	−¼
Alcan pr	z50	$24⅞	24⅞	24⅞	
Algo Cent	710	$13⅞	13⅞	13⅞	
Algoma St	647	$26⅞	26⅝	26¾	
Algonq pr	234	480	475	480	−20
All-Can B	2600	250	245	250	+5
Allarco Dv	950	$9⅞	9¾	9⅞	+⅛
Alliance B	169	360	360	360	+5
Alminex	2950	$5¾	5⅛	5⅛	−⅛
Almin 4½ p	z50	$38½	38½	38½	
Alum 3rd p	500	$26¼	26¼	26¼	−¼
Am Bonza	2500	280	280	280	
Am Larder	1000	19	19	19	
Am Eagle	z76	34	34	34	
Am Leduc	6000	7	6½	6½	
A Quasar P	z50	$19	19	19	
Andres W	100	$9¾	9¾	9¾	−⅛
Ang CT 265	100	$26	26	26	
Ang CT 290	100	$28¼	28¼	28¼	−¼
Ang CT 315	300	$30	30	30	+¼
Ang U Dev	1100	95	95	95	
Aquitaine	1198	$22	22	22	
Argosy	z100	17	17	17	
Argus B pr	120	$27½	27½	27½	
Asamera	6355	$11	10¾	10¾	−¼
Asbestos	619	$29¼	28¾	29¼	
Ashland C	z25	$9	9	9	
Asoc Porc	z9	60	60	60	
Atco A	1460	$14½	14¼	14¼	−⅜
Atlas Yk	5000	7	7	7	
Auric Res	1000	35	35	35	+2
Ato Hard A	z50	$12⅞	12⅞	12⅞	
BC Sugar A	495	$21⅛	21	21	−⅛
BP Can	6856	$10	9¾	9¾	−⅛
Bad Boy	2550	350	345	345	−5
Banister C	1100	$10⅛	9⅞	10⅛	+¼
Bank BC	204	$21	21	21	
Bank Mtl	14728	$15⅞	15½	15¾	
Bank N S	1948	$40⅞	40½	40½	−⅛
Bankeno	2410	200	195	200	
Beavr E A	800	380	380	380	+5
Becker B p	1250	$7½	7⅜	7½	+½
Bell Canad	10025	$46⅜	46⅜	46⅜	−⅛
Bell A pr	231	$46¼	46¼	46¼	−¼
Bell B pr	z30	$46½	46½	46½	
Bell C pr	455	$25¼	25¼	25¼	
Bell D pr	700	$50½	50¼	50¼	+⅛
Bell 2.28	1500	$26½	26⅛	26¼	
Bell Can W	5442	365	355	355	−5
Beth Cop A	1110	$13½	13¼	13½	−⅛
Big Nama	z200	14	14	14	
Biltmo A p	300	245	245	245	−5
Black P A	200	400	400	400	−10
Blakwod A	7000	$8⅛	8	8	
Block Bros	1200	400	400	400	
Bombrder	100	260	260	260	+10
Bovis Cor	5902	86	84	84	−1
Bow Valy	6450	$22¼	21½	21¾	−½
Bow-m pr	125	$39	39	39	
Braior Res	4500	239	235	235	−5
Braisa	200	325	325	325	
Bramalea	z50	$5¾	5¾	5¾	
Brameda	2335	172	170	170	+5
Brascan A	7922	$11⅝	11½	11⅝	
Brenda M	900	$7⅞	7¾	7⅞	−⅛
Bridger	26366	$5⅝	5⅛	5½	+¼
Bright A	950	$8	8	8	+½
Brinco	555	405	400	405	
Br Am Bnk	225	$20	20	20	
BC Forest	530	$23½	23¼	23½	−¼
BC Phone	2075	$11⅝	11⅜	11½	−⅛
BCPh 4¾s p	z45	$42	42	42	
BCPh 4¾ p	z60	$45½	45½	48	
BCPh 1956	z70	$47	45¾	46	
BCPh 4.84	100	$12¾	12¾	12¾	+¼
BCPh 5.15	z20	$50¾	50¾	50¾	
BCP 10.16 p	1025	$26⅝	26½	26⅝	+⅛
Broul Reef	1000	23	23	23	−1½
Brunswk	14530	$5⅛	495	5	
Budd Auto	250	$6½	6⅜	6½	
Bulora Cor	2000	26	26	26	
Burns Fds	400	$10¼	10¼	10¼	
Bushnell	600	$5⅞	5⅝	5⅞	+⅜
C					
CAE A	300	$10⅜	10⅜	10⅜	
Cad Frv	386	$10¼	10	10¼	+¼
Cad Frv A	z40	$16¼	16¼	16¼	
Cal Pow A	942	$28⅛	28	28⅛	−¼
Cal P 4 p	z24	$40¾	40¾	40¾	
Cal P 4½ p	z10	$47¾	47¾	47¾	
Cal P 10 p	40	$101⅞	101⅞	101⅞	+⅜
Cal P 9.75	20	$101	101	101	+½
Calmor IB	1000	60	60	60	
Cam Mine	24000	46	42½	44½	−1
Camflo	2800	$10⅛	9¾	10⅛	+⅜
C Chib A	1100	450	445	445	−5
Camp RL	400	$22½	22½	22½	+⅝
Campau A	525	$5¼	5⅛	5⅛	+⅛
Campau 7p	150	$7½	7½	7½	−⅛
Can Cem L	696	$11⅛	11	11⅛	+⅛
C Cem L p	z9	$13	13	13	
Can Dev p	1010	$9⅞	9¾	9¾	
Can Malt A	280	$22	21¾	22	+⅛
C Nor West	11600	$7⅞	7⅜	7⅜	+⅛
Can Perm	630	$17¾	17½	17½	−⅛
CS Pete	11500	310	298	300	−5
C Tung	3500	320	315	315	
C Cablesy	600	$15¼	15¼	15¼	+¼
C Cable w	200	190	183	183	−7
Cdn Cel	2429	$7⅛	7	7	
C Curtis	500	46	46	46	+1
C Ex Gas	10100	350	345	345	−5
C Found pr	125	$10¼	10¼	10¼	
CGE	z70	$27⅞	27¾	27¾	
C Hidrogas	200	100	100	100	
C Homestd	1100	$5½	5½	5½	−⅛
C Hydro	760	$7⅜	7¼	7¼	
Cl Bk Com	9570	$27⅞	27½	27½	−½
CIL	14975	$24¾	24¼	24¼	−¼
CIL pr	z3	$36½	36½	36½	
C Lencour	12000	13½	13	13½	+1
CLI Pete	z400	10	10	10	
C Malart	54500	55	50	51	+1
C Merrill	1320	$6¼	6	6¼	+⅛
CP Inve	13875	$19⅞	19⅝	19¾	
CP Inve pr	275	$39½	39½	39½	+2
CP Ltd	26345	$17⅛	17	17⅛	+⅛
CPL A p	242	$8½	8½	8½	
C Reserve	1600	405	405	405	−5
Cdn Sup O	350	$42⅜	42⅜	42⅜	
Cdn Tire	1000	$44¾	44¾	44¾	+¾
Cdn Tire A	1857	$48¼	48	48¼	+¼
C Ultles	6415	$12⅛	11¾	12	+¼
CU 10¼	300	$26¾	26¾	26¾	+⅛
C Util w	4500	380	355	380	+10
Canbra	100	400	400	400	
Canron	10450	$22	22	22	
Canron pr	z10	$88½	88½	88½	
Capit Div	4500	33	32	32	
Cara	100	$6	6	6	+¼
Carl OK	4225	345	340	340	−5
Carl B p	z50	$23½	23½	23½	
Casslar	2435	$6⅜	6½	6½	−¼
Casidy A p	100	$6¾	6¾	6¾	
Celanese	375	$5⅝	5½	5⅝	−⅛
Celanes 1 p	200	$9⅜	9⅜	9⅜	−½
Celan 175 p	200	$16¾	16¾	16¾	
Cent Pat	17035	87	75	87	+3
Centurion	z18	$5	5	5	
Chieftan D	1800	$9⅞	9⅜	9¾	−⅛
Chimo	2500	95	95	95	
Chromatco	z10	210	210	210	
Chrysler	6852	$19⅞	19½	19½	−½
CHUM	1000	$6¾	6¾	6¾	−¼
CHUM B	200	$9⅛	9⅛	9⅛	
C S 10¼	900	$10¼	10¼	10¼	
Coch Will	5500	26	25	25	−2
Coch-Dun	1000	$7	7	7	
Coldstm	z333	42	42	42	
Coles Book	100	$8	8	8	−⅛
Comb Met	7000	16	16	16	
Cominco	12735	$39	38⅜	38⅞	+⅛
Com Cap	600	310	300	305	+5
C Holiday I	400	295	290	290	
Compro	200	$5½	5½	5½	
Comtech	200	385	385	385	−15
Conlagas	1000	48	47	47	
Con Bath A	4085	$38	37⅛	38	+⅜
Con Bath p	1475	$16¾	16¾	16¾	
C Bath 68 w	2000	$18⅛	18	18	−¼
Con Bldg	3000	231	230	230	
Con Fardy	2506	390	380	390	
C Durham	2200	60	57	57	−3
C Marben	6500	52	50	50	
C Morisn	13400	178	173	178	+3
Cons Prof	2033	23	23	23	
C Rambler	6000	175	175	175	
C Rexspar	14280	138	130	130	−4
Con Distrb	100	370	370	370	−5
Cons Gas	6850	$11⅞	11⅝	11⅞	
Con Gas D	700	$19⅞	19¾	19⅞	−⅛
Conwest	8625	390	375	385	+10
Corby vt	310	$18⅛	18⅛	18⅛	
Corby B	z77	$16	15¾	16	
Cornat Ind	200	435	435	435	
Coseka R	9411	335	330	335	+5
Craigmt	1100	$6¾	6¼	6⅜	
Crestbrk	1300	460	450	450	−10
C Zelrba A	100	$19	19	19	+1
Crow Nest	180	$32½	32½	32½	−⅛
Crush Intl	200	$10⅛	10⅛	10⅛	−⅛
Cuvier M	1000	92	92	92	−2
Cyprus	3700	$11	11	11	+¼
D to G					
DRG Ltd A	1500	$6	5⅞	6	+⅛
Daon Dev	500	$7⅛	7⅛	7⅛	
Daon A	1100	$6⅜	6⅜	6⅜	+⅛
D Aragon	z300	15	15	15	
Decca R	7500	$5½	5¼	5⅜	
D Eldona	20433	44	40	44	+3
Delhi Pac	z700	8	5	5	
Denison	2148	$57	56¾	56¾	+⅛
Dicknsn	1000	$5⅛	5	5⅛	+⅛
Discovry	z120	65	65	65	
Dist Tr A	1000	450	450	450	
Doman I	2400	$5⅞	5¾	5¾	−⅛
Dome	575	$41	40½	41	+1¼
Dome Pete	21350	$36⅛	35½	36⅛	+⅜
D Bridge	932	$36	36	36	
D Explor	3000	19	19	19	
Dofasco A	4544	$27⅞	27½	27½	−⅜
Dom Store	210	$15⅞	15⅞	15⅞	
D Textie A	1900	$8¾	8½	8¾	+⅛
Domtar	15446	$26	25⅛	25¼	−⅜
Domtar pr	100	$10⅝	10⅝	10⅝	−⅜
Donlee M	100	$8¼	8¼	8¼	+¼
Douglas L	300	250	250	250	+25
Dover Ind	z10	$32	32	32	
Du Pont	2800	$18½	18½	18½	+¼
Dylex L A	650	$7⅛	7	7	
E-L Fin	200	$5¼	5¼	5¼	
E-L Fin w	500	100	100	100	
East Mal	2361	205	201	203	+3
East Sul A	650	160	160	160	−3
Estn Can S	300	$13½	13	13	+½
Econ Inv	100	$13¾	13¾	13¾	
Ego Mines	9000	67	66	67	
Electro A	2000	385	380	385	
Elks Stors	100	$10½	10½	10½	
Emco	100	$8½	8½	8½	
Emco w	800	335	335	335	−15
Exquite pr	100	460	460	460	−40
Extndcar	1100	$6⅜	6⅜	6⅜	+⅛
Falcon C	5468	$8⅝	8½	8½	
Falcon	2815	$41	40¾	41	+½
Frm Mer p	400	$10½	10½	10½	+¼
Fed Ind A	600	$5¾	5⅝	5¾	
Fields S	19400	$10	9⅞	10	+⅝
P City Fin	100	$8	8	8	+¼
P City F wt	400	240	230	240	−10
Foodcrp Lt	1125	300	295	300	
Foodex S	1800	495	485	495	+5
Ford Cnda	550	$89	88	88½	−½
F Seasons	z30	320	320	320	
F Sea A pr	150	$5¾	5¾	5¾	+⅜
Francana	2650	$7½	7⅜	7½	
Fraser A	200	$24	24	24	+½
Frobex	1000	9	9	9	
GSW Cl A	z10	$6½	6½	6½	
GSW Cl B	z20	$6½	6½	6½	
Gen Baker	300	465	465	465	−35
G Distrb A	600	$7⅞	7¾	7⅞	+¼
GMC	1112	$69⅛	68¾	69⅛	−⅛
Genstar L	2625	$22¼	22	22	
Gnstar L w	750	$8⅞	8½	8⅞	−⅛
Gnt Mascl	8000	136	132	136	+1
Gibraltar	1300	$8	7⅞	8	
Goodyear	300	$13	13	13	
G Mckay A	400	$8	8	8	
Gozlan	1200	320	320	320	−5
Granduc	1510	168	165	166	−6
Gt Oil Sds	600	$5⅛	5	5	−⅛
GL Paper	1355	$31⅝	31⅛	31⅛	−¼
GL Pap w	350	$8⅛	8	8	−⅜
GN Fin	100	119	119	119	+2
GNGas A p	200	$14⅜	14⅜	14⅜	+¼
Gt W Life	400	$54½	54	54½	
Gt West S	5298	470	455	465	−10
G West wt	300	165	165	165	−10
Green A L	500	175	175	175	
Greyhnd C	1700	40	40	40	+5
Greyhnd	z32	$17½	17⅛	17½	
Guar Trst	115	$6¼	6¼	6¼	
Guard Cap	9230	420	410	415	−5
Gulf Can	1282	$33⅞	33⅝	33¾	+⅛
H to L					
Halifax D	200	220	220	220	−5
Hambro C	1700	245	241	245	−5
H Group A	500	440	440	440	
Ham Tr	100	$13	13	13	
Hardee	z150	95	91	91	
Hard Crp A	475	$5⅞	5¾	5⅞	+⅜
Hard Crp C	850	$5	475	5	+35
Harlequin	400	$9	8¾	8¾	
Harris J S	100	460	460	460	+10
H Wood	3200	116	114	114	+4
Hawker S	5000	$7⅜	7	7⅜	+⅜
Hayes D A	910	$6½	6⅜	6½	+⅛
Holinger A	100	$35⅜	35⅜	35⅜	+⅜
Home A	5980	$32¼	31¾	32¼	+½
Home B	800	$27¾	27½	27¾	+½
Horne Pit	100	365	365	365	
Hud Bay A	3236	$21⅞	21⅜	21½	
H Bay Co	3020	$19½	19¼	19¼	−¼
HB Oil Gas	1115	$37	36⅞	36⅞	+¼
Hu-Pam	2000	17	17	17	
Hur Eri A	z25	$22⅞	22⅞	22⅞	
Husky Oil	960	$21	20⅞	20⅞	−⅛
Husky E w	400	$6	6	6	−⅛
Hydra Ex	2240	24	24	24	−2
Hy's Ltd	500	275	275	275	−5
IAC	1233	$18	17⅞	18	
ITL Ind	700	125	125	125	−5
IU Intl	11150	$10¼	9⅞	9⅞	−¼
IWC Com	6000	189	185	185	−5
Imasco A	500	$25¼	25¼	25¼	
Imasco A p	300	310	310	310	
Imp Oil A	29968	$23¼	23	23¼	+⅛
Inco A	11928	$33	32⅞	32⅞	−⅛
Indal	650	$14⅜	14¼	14⅜	−⅛
Inland Gas	835	$9½	9¼	9¼	−⅛
Inter-City	4650	430	425	430	
Inter-City r	35428	20	18	19½	+1½
Inter C B w	400	234	234	234	+9
Int Div	100	160	160	160	
Intrmetco	5300	$7¾	7½	7½	
IBM	256	$255¾	252	253¾	−1¾
Int Mogul	3175	225	215	215	−10
Int Obaska	507	14½	14½	14½	+½
Interpool	200	$11½	11¼	11¼	
Intpr Pipe	35135	$13⅞	13¾	13¾	+⅛
Int Pipe w	1800	41	40	41	−2
Ipsco	100	$13½	13½	13½	
Inv Group	100	$7½	7½	7½	
Inv Grp A	7400	$7½	7⅜	7¼	−¼
Inv Grp 5 p	300	$13½	13½	13½	
Irwin T A	200	225	225	225	
Island Tel	100	$9¼	9¼	9¼	−¼
ISO	2000	126	126	126	
Ivaco A	500	$8¾	8¾	8¾	
Jannock	625	$6⅛	6	6	
Jannock A	425	$11½	11½	11½	
Jannock B	230	$11⅛	11⅛	11⅛	
Jannock D	1150	$6	6	6	
Janoc 6 p	z10	$60	60	60	
Jelex	10500	15½	14½	14½	−1
K-Tel Intl	100	$7½	7½	7½	+¼
Kaiser Re	6035	$11⅝	11¼	11¼	−⅜
Kaiser wt	z50	$8¾	8¾	8¾	
Kam Kotia	500	58	58	58	
Kaps Tran	2250	187	185	185	
Keeprite B	300	$7¾	7¾	7¾	+⅛
Kelsey H	300	$12	12	12	+1
Kenting	100	$14½	14½	14½	−½
Kerr A A	1118	$12	11¾	12	
K Anacon	1000	27	27	27	+5
Koffler A	6600	485	475	475	−10
Koffler A p	200	$7	7	7	−⅛
La Luz	200	$6⅝	6⅝	6⅝	
Labatt A	545	$16¾	16¾	16¾	+¼
Labatt A p	415	$16¾	16¾	16¾	+⅛
Lab Min	1000	$34½	34½	34½	+1¼
Lacana	630	375	370	370	−5
Laidlaw A	1300	$6¾	6⅝	6¾	
LOnt Cem	400	400	395	400	
L Shore	z12	200	200	200	
Lakehead	2000	23	21	21	+1
Laurasia	z50	36	36	36	
Lau Fin	200	$6⅝	6⅜	6⅜	−⅛
Lau F 1.25	z25	$14⅜	14⅜	14⅜	
Lau F 2.00	z6	$20⅛	20⅛	20⅛	
Leigh Inst	1200	235	230	234	−6
Levy A pr	z10	$5¼	5¼	5¼	
Liberian	400	$15	14¾	15	+½
Lincoln Tr	150	$14⅞	14⅞	14⅞	+⅛
Linc A p	z25	$20	20	20	
LL Lac	736	150	150	150	+5
Lob Co A	1000	470	470	470	−5
Lob Co B	800	475	475	475	+5
Lob Co pr	1425	$23½	23	23½	+½
Lob Ltd Ap	130	$14¼	14¼	14¼	
Lochiel	2500	100	98	98	−2
Loeb M	225	310	310	310	
Lost River	3300	270	265	270	
Lytton M	4300	61	61	61	+1
M to O					
MEPC w	1065	56	56	56	+1
MICC	1000	$10	10	10	
MICC A	100	$24⅝	24⅝	24⅝	
Maclarn A	250	$34½	34	34½	+1
MH Cable	200	$8⅝	8⅜	8⅜	−¼
Mclan H A	370	$8⅝	8½	8½	+⅛
MB Ltd	9293	$22	21⅜	22	
Madeline	2000	260	250	260	+10
Madsen	1500	43½	43½	43½	+½
Magna Int	500	$14⅜	14⅜	14⅜	−⅛
Magnason	1400	243	241	241	−9
Magnetcs	1500	60	60	60	+1
Malstc Wil	2200	252	250	252	−3
Major H D	235	440	440	440	
Malartic	z100	77	77	77	
Man Bar	2000	78	78	78	−2
Maritime	551	$18½	18¼	18½	+½
Martim A p	300	$7¾	7½	7¾	−½
Mar T 940	1000	$9¾	9¾	9¾	−¼
Mass Fer	12068	$27⅞	27⅜	27½	−¼
Mas P 2.50	1500	$25⅜	25¼	25¼	
MF B	2800	$25¼	25	25	
Matchan	3000	13	12½	13	
Matgmi A	200	$17¼	17¼	17¼	+¼
Mc Adam	2500	42	41	42	+1
McGraw H	300	$5	5	5	+20
Mc Intyre	2650	$43	42½	42¾	−⅜
McLaghin	1500	$8¾	8⅝	8⅝	+⅛
Melchers	230	335	335	335	+15
Melton R E	2070	410	400	410	+10
Mentor	1200	167	165	165	
Mercantil	2880	$15¼	15⅛	15⅛	−⅛
Merland E	13000	310	305	310	+5
Midrim	1500	9	9	9	
Mindamr	19000	22½	21	21	−1
Minri Res	350	125	125	125	
Molson A	340	$17⅞	17½	17⅞	+⅛
Molson B	340	$15⅜	15¾	15¾	
Mon Life	550	$27¼	27¼	27¼	
Monarc W	1500	85	85	85	+25
Moneco A	500	$19	18⅞	19	+¼
Moneta P	1500	40	35	40	+2
Mtl Trust	515	$12½	12¼	12½	+½
Moore	2982	$47⅜	47¼	47⅜	+⅛
Multi-Mi	6900	38	38	38	
Multi Acc	257	285	285	285	
Murphy	1200	$5⅜	5⅜	5⅜	+⅛
Mymar M	z25	46	46	46	
NBU Mine	900	255	255	255	
NSI Mark	z100	93	93	93	
NaChrs I	2500	$6	5⅞	5⅞	
Nat Trust	z70	$14⅜	14⅜	14⅜	
Neonex	8700	215	210	212	−8
New Ath	3000	9	9	9	−1
NB Tel	230	$14½	14¼	14½	+⅛
N Dimens	1500	34	34	34	
N Kelore	3000	13½	13	13	−½
N Senator	2000	9	9	9	
N York Oil	z400	30	27½	27½	
Newconx	100	410	410	410	−5
Nfld Te 975	100	$20	20	20	
Newnor	1500	8½	8½	8½	−½
Nick Rim	z100	8	8	8	
Noranda A	13122	$38⅛	37⅜	38	+⅜
Norcen	7576	$12⅞	12⅝	12⅞	+⅛
Norcen B	200	$22½	22½	22½	
Norcn 150	1670	$21⅜	21½	21⅜	+⅛
Norcen w	2200	240	237	240	−5
Nordair L	500	245	240	240	+15
Noriex	5500	11	11	11	−1
NC Oils	3710	$6⅛	6	6	
N Canada	2000	34	34	34	−2
Nor Tel	16896	$37⅜	37½	37⅝	+⅛
NTecm B w	6210	$17½	17⅛	17½	+⅛
Northgat	1308	450	435	445	−5
Northld	17000	9	8½	8½	−½
NS Savngs	200	$13½	13½	13½	+⅛
Nowsco W	7800	$16½	16	16	−⅜
Nu-Wst A	1100	$17¼	17	17	
Nudlama	1000	27	27	27	
Nufort Res	8000	32	31	31½	−½
Numac	2450	$9¾	9½	9¾	+⅛
Oakwood P	5600	145	140	145	+4
Obrien	8525	81	79	80	
Ocdentl Pt	100	$15	15	15	+⅛
Ocelot Ind	7100	$13⅞	13½	13⅝	+⅛
Okanagan	z50	$6¾	6⅝	6¾	
Ontario Tr	1000	$5½	5¼	5½	+½
Orchan A	4030	275	275	275	
Orlando	800	$10	10	10	−½
Oshawa A	z80	480	475	480	
P to S					
Pac Coper	8800	113	110	113	+3
Pac Pete	1323	$30¼	30	30	−¼
Page Pet	1600	190	180	190	+10
Pamour A	10927	299	285	295	
Pan Centr	1500	118	118	118	−2
Pan Ocean	1210	$17¾	17½	17¾	+⅜
Pancana I	2500	90	90	90	
PanCan P	17616	$23¼	22½	23¼	+¾
Patino N V	225	$14	14	14	
Pe Ben O	500	236	236	236	+6
Pembin A	400	360	360	360	−5
Pembin B	100	320	320	320	−10
Pennant	400	400	400	400	−15
Penningtn	10200	$9¼	9¼	9¼	
P Dept S	867	310	305	310	+10
Petrofina	412	$19⅞	19¾	19⅞	+⅛
Petrol	500	124	124	124	+1
Peyto Oils	5800	420	415	420	+5
Phillips Cb	100	$9⅛	9⅛	9⅛	−⅛
Pick Crow	750	14½	14½	14½	−1½
Pine Point	1115	$32⅞	32⅜	32⅞	+⅛
Place G	1100	32	32	32	
Placer	10997	$24½	24¼	24½	+⅜
Plysr 840	600	$24	24	24	
Pominex	z75	50	49	50	
Ponder	1000	51	51	51	−3
Pop Shops	12300	450	440	450	+10
Pow Corp	740	$9⅝	9⅝	9⅝	−⅛
Prado Exp	4500	230	225	225	−5
Pre Cable	100	$7⅜	7⅜	7⅜	−⅛
Price Co	1379	$16	15¾	15¾	−⅛
Qasar Pet	1100	345	340	340	
Q Mattgmi	5200	24½	23	24½	+1½
Que Sturg	3000	119	119	119	+4
Que Tel B p	100	$8⅜	8⅜	8⅜	−⅛
Ram	5100	380	375	380	
Ranger	2015	$14⅞	14⅝	14⅞	+⅛
Rayrock	1014	71	71	71	−4
Realty B w	750	55	55	55	
Redpath A	225	$25	25	25	
Redstone	28000	98	86	88	−8
Reed Pap A	3405	$23⅝	23⅜	23½	
Reed Osir A	1550	$7	7	7	
Reichhold	1275	$24¼	24	24	
Reich wt	300	$13½	13½	13½	+½
Reitman	z100				
Reitman A	1000	$12¼	12¼	12¼	
Rembrant	400	450	450	450	−10
Repub Res	5500	88	83	88	+6
Res Servic	1500	240	235	240	+5
Revelstk	525	$11⅛	11	11⅛	+⅛
Revelstk p	300	$12¼	12	12¼	+½
Revnu Prp	11056	76	75	75	−2
Rio Algom	7507	$34	33¾	34	+⅜
Rio 580 pr	z50	$60	60	60	
R Little	2500	200	200	200	+10
Roman	855	$15	14⅞	14⅞	−⅛
Rothman	100	$18¼	18¼	18¼	+¼
Rothm A p	1000	$70	70	70	
Rothm 2p	600	$16	15¾	16	+¼
Royal Bnk	3700	$30⅛	29¾	29¾	−½
Royal Tr A	750	$22⅜	22⅜	22⅜	−⅛
Russel H	700	$12⅛	11⅞	12⅛	+⅛
Scot Lasal	500	305	305	305	
Scot Mis pr	250	$11	11	11	−⅜
Scot Paper	z49	$21¾	21¾	21¾	
Scot York	5600	205	203	205	+2
Scurry Rn	200	$16	16	16	−½
Seagram	14479	$26⅜	25⅞	26⅛	−⅛
Seaway pr	z15	470	470	470	
Shaw LE A	200	$8⅛	8⅛	8⅛	
Shaw Pipe	200	$6⅛	6	6	−¼
Shell Can	25008	$16⅛	15⅞	16	−¼
Sherritt A	1647	$6½	6⅜	6½	+⅛
Slebens	3900	$11½	11⅜	11⅜	+⅛
Sigma	z20	$18¾	18¾	18¾	
Silvmq	z250	22	22	22	
Silverwd A	1425	$10½	10½	10½	+⅜
Simpsons	7468	$6⅞	6⅜	6⅝	−⅛
Simpson S	1317	$10¼	10¼	10¼	
Sklar M	2775	195	193	193	
Skye Res	200	340	335	335	−5
Skyline H	300	270	270	270	
Slater Stl	220	$8½	8½	8½	−¼
Slater 6 pr	z50	$12	12	12	
Sony Corp	250	$9⅛	9⅛	9⅛	
Southm A	6600	$24⅛	23½	23½	−1
Spar Aero	800	208	207	208	+2
Spooner	3000	25½	25	25	−½
Stafford	100	375	375	375	
St Brodcst	600	$8	8	8	
Stand I A	117	$9¼	9¼	9¼	
Stelco A	5625	$30	29¾	29¾	−⅛
Steep R	1211	205	203	205	−5
Steinbg A	210	$17⅛	17⅛	17⅛	+⅛
Stuart Oil	z50	$12½	12½	12½	
Sulivan A	610	170	165	170	+2
Sunbrst E	5000	11	11	11	−2
Sundale O	38250	$11½	10¾	11⅛	+⅛
Surpass C	z20	195	195	195	
T to Z					
Teck Cor A	1633	390	385	385	−5
Teck Cor B	1833	310	300	305	−5
Tele Cap A	100	$6	6	6	
Teledyne	100	$5¼	5¼	5¼	
Tex-Sol	3000	14	14	14	+1
Tex Can	450	$27	27	27	−¼
Txsglf	3664	$34⅜	33¾	34	−⅜
Texmont	3000	16	16	16	
Thom L	10500	47	47	47	−2
Thom Ind	2300	$7⅝	7⅝	7⅝	+⅛
Thom N A	3600	$13¼	13	13	−¼
Tombill	z200	58	58	58	
Toromont	20000	225	225	225	+10
Tor Dm Bk	6268	$18⅝	18½	18½	−⅜
Tor Star B	3846	$18¼	18	18¼	+⅛
Total Pet	7050	$6½	6⅜	6½	
Total P A p	625	$14	13⅞	14	+¼
Traders A	465	$13½	13½	13½	+⅛
Trader A p	z2	$20	20	20	
Trader 66 w	2080	126	125	126	+1
Tr Can Res	9100	69	68	68	−1
Trans Mt	3650	$10⅝	10⅜	10⅝	+⅛
Transair	500	180	180	180	
TrCan PL	7919	$11⅝	11½	11⅝	
TrCan B pr	276	$29⅝	29⅝	29⅝	+⅛
TrCan C pr	z50	$36¾	36¾	36¾	
TrCan w	7611	½	½	½	
Traviway	z50	$7	7	7	
Trimac	100	$5¼	5¼	5¼	
Trin Chib	9000	15	14	15	+½
Turbo R	4400	159	155	159	+4
Ulster Pet	2200	60	60	60	−1
Ultramar r	10450	½	½	½	
Un Ac 1p	z50	$39½	39½	39½	
Un Carbid	412	$23¾	23¼	23¾	+¾
UGas A	7378	$7¾	7⅝	7⅝	
UGas 8¾	400	$19½	19½	19½	+⅛
Union Oil	5775	$10¾	10½	10⅝	+⅛
U Asbesto	2800	480	455	455	−25
U Canso	4050	$7½	7¼	7½	
U Corp B	9000	$13¼	13¼	13¼	+¼
U Keno	1200	$7⅜	7½	7⅜	+⅛
U Siscoe	7677	$8⅝	8½	8½	−⅛
Uni Trust	225	350	350	350	−10
Un Wbn w	z40	200	200	200	
Univr Gas	31234	$6⅜	6⅛	6⅛	
Upp Can	550	110	109	110	
V S Serv A	700	460	440	440	+15
Van Der	1300	350	350	350	−25
Versatile	z1	$16¼	16¼	16¼	
Versatil A	1750	$16	15¾	16	
Vespar	8500	21	21	21	−1
Vestgron	400	$15	15	15	
Voyager P	1300	$11⅛	11⅛	11⅛	−⅛
Vulcan Ind	300	$13½	13½	13½	−½
WCI Can	z70	$14	13¼	13¼	
Walnoco O	200	300	300	300	+20
Wajax A	600	$14¼	14¼	14¼	+⅛
Walk GW A	3221	$31	30½	31	+½
Wrintn	3200	410	400	410	+5
Weldwod	100	$12⅛	12⅛	12⅛	−⅛
Wstburne	1955	$10½	10⅜	10⅜	−⅛
Wburd wt	515	$6½	6½	6½	−⅛
Wcoast Pt	2340	$6⅛	6	6	
W Pet A p	1221	$16¼	15¾	15¾	−½
Wcoast T	22773	$24	23¾	24	+⅜
Wcoast w	3740	270	265	270	+5
Westeel	100	$14	14	14	
W Bcas A	z14	$9½	9½	9½	
W Decalta	2200	$5⅝	5⅝	5⅝	+⅛
West Mine	3800	420	410	415	
Westfield	6750	153	143	143	−3
Westnhse	1300	$22¾	22½	22½	
Westmill	100	290	290	290	+15
Weston	300	$17½	17½	17½	+⅛
Wstn 4½p	z10	$45	45	45	
Wstn 6pr	z15	$63	62	63	
White P A	100	$17½	17½	17½	+½
Whithorse	2940	170	170	170	
Whonok A	100	$7⅜	7⅜	7⅜	−¼
Wilco	8150	20	20	20	
Willroy	2000	114	112	114	+1
Winco A	600	$6	6	6	
Woodreef	14500	64	62	63	
Woodwd A	1360	$19⅜	19	19	−⅛
Wr Harg	z1	87	87	87	
YER Prop	z4	$5½	5½	5½	
Yk Bear	4625	246	245	245	−5
Yukon C	2500	163	155	155	−2
Zellers	3850	460	435	440	−10
Zellers pr	z60	$27	27	27	
Trust Units					
BBC R un	500	$13⅜	13¼	13⅜	
BBC R wt	4350	175	172	172	−8
BM-Rt un	1047	$14⅛	14	14⅛	
BM-RT wt	4800	213	205	213	+3
C Perm un	6800	$8½	8¼	8½	+⅛
Heitman u	2007	$7⅜	7½	7⅜	+⅜
Heitman w	47270	38	33	38	+5
TD Realty	805	$24⅞	24¾	24⅞	
TD Relt w	2775	140	139	139	+4

New York

NEW YORK (AP) — Stock traders turned bearish on talk of higher interest rates Friday and prices tumbled widely in a sluggish session.

After the close Thursday, the Federal Reserve Board reported that the United States money supply jumped for the third straight week, putting its rate of growth for the last month above the board's long-range target rate.

The market made a brief attempt at a comeback midway through the session, with the Dow recovering about three of the nearly six points it lost in the first half-hour.

But the upswing failed to gather any support and prices resumed their slide.

The NYSE composite index of listed common stocks dropped .37 to 54.47.

AMP Inc., traded in a block of 150,000 shares, was among the volume leaders, dropping a fraction. Other active issues included Eastman Kodak, down more than a point, Litton Industries, up a fraction and Beatrice Foods, more than a point.

Anaconda, which reported a smaller first-quarter operating loss than a year ago, was off a fraction.

Among Canadian issues on the New York Stock Exchange, Campbell Red Lake was up 1⅝ to $24, Dome Mines 1⅛ to $41½ and Hudson Bay ½ to $22.

McIntyre fell 1 to $43¼ and Massey-Ferguson ½ to $27¾.

CLOSING AVERAGES

30 Industrials	1,000.71	−7.00
20 Transportation	212.14	−1.34
15 Utilities	87.87	+0.25
65 Composite	305.94	−1.69

Volume: 17 million.

QUOTATIONS

Alcan	27	Homestake	38⅛
Alcoa	52⅛	Honeywell	46⅞
All Chm	42½	Inl Steel	52⅝
Al-Chlm	18¾	IBM	259
Am Air	10⅛	Int Harv	26⅛
Am Brnds	41⅛	Int Nick	33⅝
Am Bcast	29	Int Paper	72⅛
Am Can	32¾	Int Tel T	27⅛
Am El P	22¼	Johns-Mann	31⅜
Am Metal	55	Kaiser Alum	33⅜
Am Motor	6⅛	Kennecott	34⅜
Am Smelt	18¼	Kraft	43⅛
Am Tel T	56⅞	Kresges	37
AMF Inc	20⅛	Ling-Temco	12⅞
Ampex	7⅜	Litton Ind	15⅝
Anaconda	24⅛	Lock Air	9¼
Ash Oil	28⅜	Matsushita	20¾
Atl Rich	93½	McDon Doug	19
Avco	11¼	Merck	74⅞
Avon	42⅞	Mer Ly	26⅜
Bel How	20½	Minn MM	62¾
Bendix	42¾	Mobile Oil	57¾
Beth St	41⅞	Monsanto	93⅜
Boeing	28½	Mont Ward	36⅞
Boise Cas	28⅛	Motorola	53½
Borden	28¾	NCR Corp	24⅜
Bo-War	28⅞	Natomas	24½
Bri My	76	Newmont	29
Brunswick	14¾	Nort Sl	20½
Burl Ind	28¾	Owens-Ill	62½
Burl Nor	38⅜	Pac Gas	20⅞
Burroughs	104⅝	Pan Am	5⅞
Caterpill	88⅛	Penn Cen	1¾
Col Bcast	53	Pepsi	72¾
Celanese	52⅛	Ph Mor	56¾
Chase Man	29¼	Ph Pete	57¼
Chee-Ohio	35⅝	Pit Bowes	17½
Chrysler	19⅞	Polaroid	35
Coca-Cola	85	Proc Gam	89⅜
Col-Palm	25⅜	RCA	25⅝
Comsat	27¾	Rep Steel	36⅛
Colt-Data	23⅜	Revlon	76⅞
Con Edison	17¾	Safeway	41
Cons Oil-G	10⅞	Schlumb	76⅜
Crwn Crk	18¾	Scott Paper	21⅜
C-Z	43¾	Sears Roe	72⅝
Delta	35⅜	Shell Oil	54⅞
Disney	57	Singer	19¼
Dow Chm	109⅜	Sperry	47½
Du Pnt	150½	Stand Cal	35⅜
Ea Air	7½	Sun Oil	31¾
East Kod	111	Sth Pac	36⅜
El Paso	13⅞	Talley	9½
Exxon	93⅜	Teledyne	49⅜
Fair Cam	38⅝	Telex	3¾
Fd N Mt	14⅞	Texaco	26½
Firestone	22¾	Tex Gulf	34
Frd Mt	58¾	TWA	11¾
Ga Skog	28⅜	Uni Carb	72⅞
Gn Dyn	54⅜	Uni Pac	88½
Gen El	55	Uni Oil	43⅝
Gen F	28⅞	Uniroyal	8¾
Gn Mt	69⅞	Ual Inc	24
Gn E	26⅜	Un Br	9⅜
Gn Tire	21⅜	U.S. Steel	80⅛
Geo Pac	55⅛	West Air	9⅜
Gillette	31½	Westse	15¾
Goodyear	21⅜	Wey	47⅝
Greyh	15¼	Woolw	24
Gulf Oil	25⅛	Wometco	17¾
Hilt	18	Xerox	57⅜
		Zenith	36

BOX SCORE

	Fri.	Thurs.
Issues traded	1,878	[illegible]
Advances	498	704
Declines	979	771
Unchanged	401	423

ACTIVE STOCKS

Vol.		Close	Chge
211300	Texas Util. Co.	19⅛	−⅛
175500	Amp Incorp.	34⅜	−⅜
151400	Litton Ind.	15⅝	+⅜
141900	Beatrice F.C.	25¾	+1
130400	Champ. Spk. Plg.	12⅝	−⅛
112600	Exxon Corp.	93⅜	−1⅛
116600	Colg.-Pal.	25⅜	−¾
109300	Polaroid Corp.	35	+⅜
105900	N L T Corp.	19¼	+1⅛
101500	Gen. Mot. Corp.	69⅞	−⅝
100900	Gulf Oil Corp.	25⅛	+⅛
99400	Norton Sim Inc.	20½	unch.
97900	Am T and T	56¾	−⅛
97900	Avon Prod. Inc.	42⅞	+½
96100	Philip Morris Inc.	56¾	−¼

5-Inch Continuous GUTTER in baked enamel
NO SPIKES INSIDE HANGERS ONLY
Supports a Ladder Heavy Gauge .032
479-7121
FREE ESTIMATES
B.C. ALUMINUM
3-11

Bonds

(Street Prices)

Day money—8; spec call—8½; short Cdas—quiet, unch; 8½ Dec 15-78, 100-100.10; mid Cdas—quiet, off ⅛; 4½ Sept-83 77⅞-⅝; long Cda—quiet, off ⅛-¼; 10 Oct 1-95 101⅝-⅞; prov—quiet, off ⅛; Ont hyd 10¼ Jan 29-01 100⅝-⅞; corps—quiet, off ⅛; dofasco 10⅜ Mar 15-96 00¼-½; U.S. mkt—quiet, up ⅛; bell 8¾-06 US pay 100⅝-⅞.

FINAL DAY
25% OFF
STERLING SILVER FLATWARE
BIRKS
JEWELLERS
706 Yates St.
Hillside Shopping Centre
4-18

Vancouver

VANCOUVER — Prices were mixed in light trading Friday on the Vancouver Stock Exchange. Volume was 1.5 million shares.

Canterra paced the industrials, up a penny at .30 on 17,900 shares. Key Industries was unchanged at .16 on 5,000. Computrex rose a penny at .24 on 3,300.

In the mines, Tyee Lake slipped 3 cents at .29 on 160,500 shares. Texal Developments gained 2 cents at .15 on 61,000. Perry River was unchanged at $1.75 on 50,000.

Coynex led the oils, up 2 cents at $2.17 on 15,500 shares. Davenport was unchanged at .57 on 8,167. Tacoma Resources was unchanged at .15 on 6,000.

In the curbs, Cobre Explorations dropped 2 cents at .40 on 42,500 shares. Phoenix was unchanged at .54 on 41,500. Sanilogical Industries was unchanged at .15½ on 33,000.

Stock	Sales	High	Low	Close	Net Ch'ge
MINES					
Aalen	1000	11	11	11	
Achron	5000	7	6	6	−1½
Adanac	1500	30	30	30	
Adonis	2500	12	10	10	
Afton	400	$7	7	7	
Alberni	4000	22	21	22	
Alice Lk	4000	9½	9	9	
And Mns	2000	14	14	14	
Anglo Bo	33300	255	250	255	+5
Arcdia	7000	11	11	11	
Balfour	32400	62	59	62	+2
Barler R	4800	95	94	95	+1
Bath N	4800	82	80	80	−2
Belcra	10000	15	14	15	
Bimori	6600	101	97	100	
Bily Got	3000	6	6	6	
Bow Rvr	500	25	25	25	
Brend	4000	7	7	7	
BX Dev	1620	105	100	100	−5
C Barr	3000	21	20	21	
Cd Nat re	1100	380	380	380	
Cantla	600	16	16	16	
C Cons	9000	8	8	8	
Casino	3000	23	23	23	
Chanda	z150	58	58	58	+13
Chnl Gld	1500	22	20	20	−3
Chatex	14500	32	30	32	+½
Chrmx	2000	18	18	18	−2
Cima	z337	43	42	42	−8
Cinabr	1500	58	58	58	
Clayme	7600	107	101	101	−4
Colby	11500	76	75	75	
Clman A	200	$6½	6½	6½	+¼
Clman B	100	$6	6	6	−¼
Col A pr	4500	65	65	65	
Colt Ltd	4500	32	30	30	−½
C Bamt	28200	14½	13½	13½	
C Bound	2000	26	26	26	+1
Cns Ctex	z400	23	23	23	−4½
Cons Col	12500	20	19	19	−1
Copr Lk	25500	30	29½	29½	−1½
Coralta	1100	37	37	37	+1
Cream	1000	16	16	16	−1
Cutlass	1000	13	13	13	
Cyp Anv	600	$11	11	11	
Cypres	6000	30	29½	30	+2
Dankoe	2800	240	230	240	+10
Dus Mac	2000	50	50	50	
Eltron	1000	95	95	95	
Geo Dyn	13500	11	11	11	−½
Gladiat	6000	6	5½	5½	−½
G Gate	2000	23	23	23	
Gdn Gnt	2500	14	14	14	
Gldn Std	3500	15	14½	15	
Gld Rvr	3500	20	17	20	−2
Grando	9000	14	14	14	
G N Pete	2000	16	16	16	+1
Gsa Res	3800	158	155	155	−1
Hallark	11500	38½	35½	35½	
Henriet	34000	69	64	69	+4
Hib Intl	2000	7	7	7	
Hi Lode	6000	10	9	10	+1
Host	7600	105	95	100	−8
Initial	1000	23	23	23	
Itl Bmc	2500	83	81	81	−2
Jersey	38150	105	95	95	−5
Joy Ind	1000	31	31	31	
Kent E	1000	30	30	30	
Lada	4500	33	32	33	
Laura	1000	5½	5½	5½	
Lori E	7000	8	8	8	+½
Lornex	5200	$10	9¾	9¾	−⅜
MNHE	1000	25	25	25	
Mark V	1500	75	75	75	
Midas	18000	16	14	16	+2
Mrseby	4500	13	13	13	−½
Nevex	2500	35	35	35	
Nw Chif	9000	13	11	11	
Nw Min	7000	18	18	18	+2
N Privtr	4000	6	6	6	
New Pyr	18500	22	20½	21	−1
Nthair	2500	214	210	210	−6
Ntrn egl	9000	21	21	21	
N Home	15500	5½	5¼	5¼	
Nuspar	1000	13	13	13	
Oxbow	2000	61	60	60	
Pcifc Rs	13300	76	75	75	−2
Perry R	50000	175	175	175	
Prism	1000	16	16	16	
QC Exp	5800	143	136	137	−5
Redfrd	z200	28	28	28	
Rio Plat	3500	30	30	30	
Robert	2000	20	20	20	
Rosmc	z400	12½	12½	12½	
Sabina	1700	115	115	115	+5
S Jcinto	2000	19	19	19	
Seaforh	17500	36	35	35	−2
S Spring	2000	40½	40½	40½	−2
S Stndrd	2800	96	95	96	+1
Sonc Ry	12000	20	16½	20	+5
Sonesta	6000	8	7	7	
Sproat	500	21	21	21	
Texal	61000	15	13	15	+2
Thor Ex	15700	135	128	135	
Tnta Hill	3000	23	23	23	
Tint Slv	1000	67	67	67	+2
Tyee	160500	33	26	29	−3
Unt Chef	2000	32	32	32	
UFC	1000	17	17	17	−1
U Hrne	32000	62	60	62	+7
Westld	750	19	19	19	
Vally Cu	378	$8¼	8¼	8¼	
Vestor	1000	104	104	104	+2
Wicom	600	100	100	100	
W Mines	3450	415	410	415	−5
W Ring H	500	141	141	141	+1
Whart	3000	30	30	30	
Yukn Gd	8000	32	32	32	+1
Znith	4400	16	16	16	
Warrants and Rights					
Ang B Wt	5000	150	145	145	+5
Hlimk W	2000	10	10	10	
Sv St Wts	5000	10	10	10	
INDUSTRIALS					
BBC Un	1100	$13⅜	13¼	13⅜	
Block	2450	400	400	400	
Bk Com	145	$27⅜	27⅜	27⅜	
C P	200	$17	17	17	
Cantor	150	$5⅝	5⅝	5⅝	
Center	17900	31	28	30	+1
Comput	3300	25	24	24	+1
Crush	300	$10	10	10	
Doman	300	$6	6	6	+⅛
Field	1300	$10	10	10	
GN Land	z100	91	91	91	
Imp Mar	600	5	5	5	
I Wood	100	100	100	100	−35
Intl Cent	2450	18	18	18	
Intrpub	1800	185	180	185	
Ionarc	1500	26	26	26	−2
Kaiser	1925	$11⅝	11⅜	11⅜	−¼
Keg Res	1000	75	75	75	
Key Ind	5000	16	16	16	
M B	950	$22	21⅝	22	+½
Nwmrk	3000	80	76	80	+9
Ok Hold	100	$6¾	6¾	6¾	
Pace	800	200	200	200	
PNG pr	z35	$14¾	14¾	14¾	
Polysr A	2000	$23⅞	23⅞	23⅞	
Potter	100	410	410	410	
Renn In	200	132	132	132	+1
Sartoga	400	400	390	390	
Sun A	100	$40¼	40¼	40¼	
Wardr	2600	310	310	310	−10
OILS					
August	4500	24	23½	23½	−½
Capt Int	600	5	5	5	
Charltn	4000	13	13	13	
Cop Ex	2000	10	10	10	
Coynex	15500	219	211	217	+2
Davnpt	8167	57	55	57	
Davoil	500	50	50	50	
Galvstn	3100	114	110	110	
Mntry A	5500	9	9	9	
Mtn Stat	1100	30	30	30	
Plains P	1160	20	20	20	
Seneca	500	54	54	54	−3
Silmil	4000	20	20	20	
Stampd	950	350	345	345	−5
Sunlite	300	400	400	400	
Tcoma	6000	16	15	15	
Wn Wrn	2000	12	12	12	
Whistlr	500	40	40	40	
VANCOUVER CURB EXCHANGE					
Aaron	3000	50	50	50	
Abaca	8500	62	60	60	−3
Acano	2000	5½	5½	5½	
Action	2000	10	10	10	−1
Amber	500	9	9	9	−¼
Amig Sil	1000	17	17	17	
Arctic	5000	11½	11½	11½	
Aurus	1000	67	67	67	−3
Avinch	2300	125	115	120	+5
Bermst	2000	10½	10½	10½	
Betina	4000	15	14	14	
Bnvsta	500	12	12	12	
Bonevil	7000	57	50	57	+3
BPI	500	13	13	13	
Brn Mns	1000	43	43	43	+1
Bur Gld	5298	26	25	25	
Cadet	5000	6	5	5	
Cmero	2000	25	22	22	−3
Cmrlco	2000	12	12	12	
Casc Re	1000	17	17	17	
Cent De	1000	72	72	72	
Cleaver	1000	25	25	25	
Cobre	42500	42	38	40	−2
Dasher	4000	6½	6½	6½	−½
Dawsn	2000	10	10	10	
Decade	1000	24	24	24	
Deer Lk	1000	26	26	26	
Delta rf	z234	14	14	14	
Diane	3000	33	31	31	
Dune Mi	1000	25	25	25	−2
Emp A	2250	115	110	115	+15
Envoy	4000	15	15	15	
Espina	10000	32	31	31	−1
Exel	10000	8	8	8	
Focus R	1000	35	35	35	
Gbx Mns	5500	93	90	93	+3
Gentry	10500	15	13	15	
Geo Star	2000	4	4	4	
Grn Res	6000	19	19	19	
Grt Bear	20000	27	26	26	−2
Hrc Rs	3000	24	24	24	
Hesca	9000	55	50	50	−3
High Str	10000	11	10	10	
Hoko	1000	58	58	58	+1
Hope	2000	210	200	200	
IShasta	7000	30	29	30	
Junex	16000	25	23	25	+2
Kndahr	15500	40	37	37	+1
Kariba	500	8	8	8	−1
Lmans	10500	45	44	45	−5
Lion Mn	13500	38	36	38	
Lurn Mt	500	12	12	12	
Marco	1000	49	49	49	
Mcleod	3500	41½	41	41½	−½
Mns Dor	18500	48	46	46	−2
Mnre Mt	3000	23	23	23	+2
Mndee	6000	42	40	42	+1
Nahat R	18500	60	58	58	−2
NCong	z400	13	13	13	
New Den	10500	19	19	19	
NMX	2500	48	48	48	−3
Nomad	500	30	30	30	−1
N A Tech	1000	44½	44½	44½	
Nu Enry	500	30	30	30	+2
Olymp	3500	35	34	35	−1
Ptrowt	1000	12	12	12	+2½
Phico Rs	4000	57	53	53	−4
Phoe Oil	41500	55	50	54	
Rich Hil	5500	19	19	19	+½
Rimrck	3500	40	36	36	−2
Rockel	4500	41	40	41	−1
Rnrico	26000	100	88	91	+1
Sanil Ind	33000	16	15½	15½	
Saratd	2000	12	11	11	
Satrn Rs	6000	29	29	29	
Secr Res	6000	48½	46	47	+2
Sioux M	2500	18	18	18	−1
Sothcn	2000	35	34	35	+2½
Sov	7000	47	45	47	
Stnhom	1500	70	70	70	+4
Susie Gd	2000	19	19	19	−1
Tapin	2000	21	21	21	+½
Trado	6000	8	8	8	
TRV	2500	80	80	80	−5
Vidz Res	1500	30	30	30	
Vanita	9000	54	54	54	+2
Yelstn	2500	14	14	14	

Mutual funds

TORONTO (CP)—Recent prices of mutual funds supplied by The Canadian Mutual Funds Association Friday. They are the net asset value per share or unit (NAVPS) last calculated by the fund in accordance with its pricing practice as contained in the prospectus of the fund. n—no sales charge. x—U.S. Fund, y—delayed NAVPS, xd—ex-dividend.

CMFA Members	
AGF Group	
Amer Grwth	4.67
Cdn Gs Egy	12.67
Cdn Sec Gth	5.02
Cdn Trusteed	4.46
Corp Invest	5.38
Corp Inv Stk	4.93
Gwth Equity	5.95
Japan	7.66
nMoney Mkt	10.00
Special	3.05
All Canadian Gr	
Compound	5.45
Dividend	5.80
Northn Egy	3.37
Revenue Gth	3.66
Venture	2.93
4000	3.80
Calvin Bullock Gr	
Acrofund	1.15
CIF	4.40
Eaton Group	
Commwth	14.11
Growth	9.24
Income	4.42
Internatnl	6.75
Leverage	3.88
Venture	3.33
Viking	5.23
Guardian Group	
Enterprise	.84
GIS Comp	9.11
nGIS Income	2.86
yGrowth Fnd	8.47
North Amer	3.37
Mutual Acu	5.51
Mutual Inc	4.61
Sec Income	9.57
World Equity	5.39
Investors Group	
yGrowth	11.63
yInternatnl	5.82
yJapan	8.43
yMortgage	4.79
yMutual	5.41
yRetiremnt	5.65
yProvidt Mu	7.11
yProvidt Stk	5.29
Nat Res Gth	3.79
Planned Invest Gr	
Canada Com	5.20
Canada Grth	6.34
Pld Resources	4.17
Pld Sec Inc	5.38
Taurus	4.47
Pret et Revenu Gr	
Americain	8.95
Canadien	6.47
Retraite	6.17
Prevest Mut	7.18
Prudential Gr	
Growth	5.79
Income	5.03
Savings Invest Gr	
American	8.95
Canadian	6.47
Retiremnt	6.15
United Bond Shr	
yRoyFund	6.22
yRoyFnd Inc	4.94
United Group	
yAccumula	4.21
yAccumu R	4.59
yAmerican	1.27
yHorizon	2.10
ySecurity	4.53
yVenture	2.64
yVenture Ret	4.10
Universal Gr	
Save Equity	8.18
Save Income	5.13
Non Members	
Assoc Inv	5.34
yBeaubran	4.56
ynBolt TremE	6.01
Cdn $ Afr Gd	3.92
Canagex Gr	
yBond	9.12
Fund	9.81
Internatnl	7.93
yMortgage	10.03
Capital Gth	10.23
xChase	6.85
CML Group	
Growth	6.88
Intl Energy	2.41
Intl Gth	4.64
Intl Income	3.33
yUnivest	5.26
xComp Cap	4.32
Desjardins Gr	
Canadian	7.40
yHypotheq	4.24
yInternatl	6.97
yObligatns	4.85
Quebec	3.78
PEP	2.17
nySpec	4.30
yDixon, Krog	5.78
yDomin Comp	6.53
Dreyfus Group	
Inc	11.38
Internatl	12.49
nExecutv Can	6.16
nExecutv Intl	1.60
xFid Trend	21.77
nHarvard	6.05
yHeritage	1.98
Industrial Gr	
Indust Amer	2.12
yIndust Div	6.06
Indust Eq	5.07
Indust Gth	15.80
Indust Incm	10.18
Indst Pens	20.58
Itce	5.03
Keystone Gr	
Cus K-2	5.51
Cus S-1	19.33
Cus S-4	3.58
xLex Rsrch	14.90
xManhatn	2.84
Marlborough	4.83
Natrusco	14.07
NW Group	
Canadian	4.85
Equity	6.44
Growth	5.18
xOne Wm St	14.39
xOppenhmr	6.57
Pemberton Gr	
nPacific Div	5.32
nPacific Inc	2.63
nPacific Res	2.80
nPacific Ret	4.89
nPacific US	4.50
PHN Group	
yBond	10.87
yCanadian	7.76
yFund	14.65
yPooled	28.82
nyRRSP	11.50
PMF Managmt	
nPension Mu	6.94
nXanadu Fd	3.63
Principal Gr	
Collective	5.93
Growth	4.26
Venture	2.78
xPutnam	10.62
Scotiafd Gp	
Scotiafund	.95
Scotiafd Mtg	1.00
Sterling Eqty	6.02
xTech	7.18
Temple Gth	9.81
Trans Canada Gr	
A	5.44
C	11.42
Special	4.35
yVanguard	5.73
Western Grth	4.85

London

LONDON (CP) — Closing stock quotations Friday in new pence unless pounds are indicated: x—Indicates that quotation includes dollar premium based on latest conversion rate. Associated Brit Foods 60½; Babcock and Wilcox 85; Bass Charrington 96; BICC 117½; x-Blyvoor 505; Boots 131½; Bowater 218; Brit Am Tob 367½; Brit Assets Trust 50; BOC International 60½; Brit Petroleum 642½; x-Broken Hill Prop 496⅝; x-Buffels 900 pence; x-Canadian Pac 13⅝ stgx; x-Charter Cons 156½; Cons Gold 175½; Courtaulds 148; De Beers 224½; Distillers 145¾; Dunlop 93; x-F. S. Geduld 14¼; EMI 242; Gen Elec 156; Glaxo 399½; Gr Grand Metropolitan Hotels 69¼; Gr Unv Strs 201; Guest Keen 332½; Hawker Siddeley 436; Hoover 337; ICI 392; Imp Tob 74¼; Judge 25; x-Kloof 482½; Marks and Spencer 90; Metal Box 278½; x-Minorco 213½; x-Phillips 981; Plessey 78; x-Poseidon 113; Rank A 165½; Rio Tinto Zinc 229; Roan Consol 170; Sel Trust 560; Second Scott Inv 79; Shell T and T 420½; Tanganyika 166; Thomson 234; Thorn 258; Tube Investments 370; Ultramar 172½; Unilever 462; x-Union Corp 320; x-Vaal Reef 15⅝; Vickers 191; x-Western Deep Level 10 stgx; x-Western Driefontein 22⅝; x-West Mines 110; Woolworth 62; W. Holding 18⅝; x-Zambian Copper 30.

BONDS

Brit Transport 47¾; Brit Cons 17¾; Treasury 08-12 40¼; War Loan 26⅜.

The Financial Times Industrial Index 401.0, off 4.2.

More finance pages 9, 11

Grain

WINNIPEG

Flax—			
May	634	629¾	630¼
Jly	643	639½	640¼
Oct	—	—	654½
Nov	655	653	653
Rapeseed—Thunder Bay			
May	—	—	456
Jly	—	—	460
Oct	—	—	460
Rapeseed—Vancouver			
June	482½	474¾	474¾
Sept	492½	484	484
Nov	497	489½	489½
Jan	—	—	493½
Rye—			
May	248	247½	247¼
Jly	252½	249	249½
Oct	255	254	254
Nov	—	—	257¾
Barley—			
May	229½	227½	228
July	229	227½	227½
Oct	222	—	—
Dec	—	—	219¾
Oats—			
May	165	164	164
Jly	159¾	158¼	158½
Oct	155	154½	154½
Nov	—	—	154

CHICAGO

	High	Low	Close
Wheat—			
May	348½	335¼	336
July	356½	343	344¼
Sept.	364	351¼	351¼
Corn—			
May	269¾	267½	267¾
July	274½	272¼	272¼
Sept.	272	269½	270
Oats—			
May	159¼	156½	157
July	153½	151¼	152
Sept.	150½	148	148
Soybeans—			
May	487	477¾	477¾
July	495½	485½	485½
Aug.	500	489½	489½

Montreal

CLOSING AVERAGES

65 Industrials	203.41	−0.65
13 Utilities	139.63	+0.30
7 Banks	250.07	−1.43
8 Papers	129.19	−1.42
85 Composite	195.07	−0.54

Volume: 420,300.

Money

At Montreal

U.S. dollar	.9844	+ 1/50
Pound sterling	1.7803	−1 49/50

At New York

Canadian dollar	1.0158	— 1/50
Pound sterling	1.8085	−3 1/20

U.S. FUNDS

Purchase price of U.S. funds in Victoria area .9790 with .9795 for travellers' cheques and .9690 for coins. Selling rates .9900 for cash and .9895 for cheques.

Nominal selling price of other monies in Canadian funds: Australia dollar 1.2345; Austria schilling .0551; Belgium convertible franc .0255; Bermuda dollar 1.0025; Brazil cruzeiro .1043; Bulgaria lev 1.0181; China renminbi .5100; Czechoslovakia crown .1850; Denmark krone .1655; France franc .2135; Germany mark .3940; Greece drachma .0285; Hungary forint .0446; India rupee .1120; Italy lira .001170; Japan yen .003330; Mexico peso .0800; Netherlands guilder .3710; New Zealand dollar 1.0165; Norway krone .1830; Poland zloty .0300; Portugal escudo .0345; Romania leu .1960; South Africa rand 1.1550; Spain peseta .01515; Sweden krona .2270; Switzerland franc .3950; U.S.S.R. ruble 1.3031; Venezuela bolivar free .2296.

Commodities

SILVER—Chicago (per oz.)			
Apr	4.46.00	4.39.00	4.40.50
May	4.46.00	4.40.00	4.41.50
June	4.48.50	4.40.50	4.42.00
COPPER—New York (per 100 lbs.)			
Apr	70.40	70.40	70.60
May	71.70	70.20	70.80
June	71.10	71.10	71.30
LUMBER—Chicago (per 1,000 bf)			
May	157.80	155.10	155.70
July	168.50	165.30	165.90
Sept	172.50	170.30	171.50
PORK BELLIES—Chicago (per 100 lbs.)			
May	76.65	75.35	75.35
July	76.54	75.17	75.17
Aug	74.00	72.60	72.60
PLYWOOD—Chicago (per 1,000 bf)			
May	157.20	155.20	157.10
GOLD—Winnipeg (per oz.)			
April	127.70	127.40	127.40
July	128.70	128.35	128.40
Oct	130.00	129.50	129.70

Silver

Closing basic price of 1,000-ounce certificates in the Victoria area $4.34 U.S. bid per troy ounce and $4.40 asked. Previous day $4.34 and $4.39.

CHALLENGE
A career with the Government of British Columbia
This position is open to both men and women.
DEPARTMENT OF AGRICULTURE
HEAD — PESTICIDES BRANCH
To be responsible to the Director of Special Services for the administration of the Branch and pesticides legislation; to conduct educational programs on the legislated uses of pesticides, monitor pesticide residues in agriculture, supervise the pesticide laboratory and act as adviser to the Department on all related pesticide matters; to liaise with Provincial and national groups regarding the development of appropriate regulations and safety programmes, and to serve on related Committees as necessary.
Qualifications — A recognized university degree in Agriculture or Biological Sciences and, preferably post-graduate training in Entomology, Plant Pathology, Week Science, or Biochemistry; registered in the British Columbia Institute of Agrologists; considerable related experience (post graduate training will count towards experience); demonstrated ability to organize, supervise and communicate effectively with officials, staff and the general public.
Salary — $22,356-$25,368
Quote Competition No. 76:551 Location: CLOVERDALE
Canadian citizens are given preference.
Closing Date — May 5, 1976
Closing Location — VICTORIA
Public Service
COMMISSION OF BRITISH COLUMBIA
544 MICHIGAN STREET, VICTORIA, B.C. V8S 1S3
Obtain and return applications at above address

Paid your taxes?

Deadline near; 4 million holdback

OTTAWA (CP) — With the deadline for filing 1975 income tax returns less than a week away, an estimated total of almost four-million taxpayers have not yet filed.

The revenue department said 8,197,819 returns had been received by Thursday morning. This is about 71,000 more than had been received by the same time last year.

The deadline for mailing the completed forms is midnight next Friday. About 12-million returns are expected.

Department records show most of the several hundred thousand taxpayers who miss the deadline each year are people who owe the government money. Late filers are assessed a penalty of five per cent on what they owe.

Up to Thursday, the department had processed 4,218,691 returns, about 35,000 more than last year.

Of this total, 3,795,435 had been issued refunds, about 91,000 less than the refunds issued to the same date last year. However, the average refund this year has been $236.57, compared with $219.09 last year.

By the time the processing had been completed last year, about 8.5-million taxpayers received refunds totalling about $1.7 billion. So far this year, $897,907,035 has been paid out in refunds, up about $46,000 from last year.

Meanwhile, the department issued its latest bulletin on the results of prosecutions for income-tax evasions in previous years. Of 46 cases disposed of during the last three months of 1975, there were 44 convictions and two acquittals.

Penalties in the latest cases ranged from a fine of $75,000 or 34 months in jail for an Ontario general contractor who failed to report income in an attempt to evade $79,979 in tax, to a Quebec bank employee who was fined $1,500 or two months in jail for falsifying tax records.

Aside from having to pay the evaded tax, the maximum penalty for income-tax evasion is a fine of double the tax evaded and five years in jail.

Other examples from the most recent convictions:

● A Quebec television announcer fined $3,000 or two months in jail for evading tax of $7,476 by failing to report fees.

● An Ontario radio broadcaster fined $3,500 or three months in jail for evading tax of $11,688 by failing to file returns from 1969 to 1972.

● An Ontario yogurt manufacturer fined $4,600 or a year in jail for failing to report income on which $6,468 tax was owed.

● An accountant fined $2400 or six months in jail for evading $9,021 in tax by failing to report business income and failing to file returns from 1971 to 1973.

● A British Columbia surgeon fined $10,500 or six months in jail for evading tax of $24,145 by filing fraudulent expense claims.

● The operator of a B.C. delicatessen fined $8,000 or one year in jail for evading tax of $13,745 by reducing cash register totals.

Chetwynd

Coal plan set

VANCOUVER (CP) — Denison Mines Ltd. of Toronto is planning to spend more than $400 million to put its coal property in northeastern British Columbia into production, R. C. Hermann, company vice-president, said Friday.

Hermann said plans are well under way for the project that would employ 1,300 people when in full production and produce 5 million tons of high grade metallurgical coal a year.

The coal property, known as Quintette, is located south of Chetwynd and is part of a belt of high grade coal running from the East Kootenay region into the northeast end of the province.

Hermann said the project would increase present annual shipments of coal from B.C. by 50 per cent.

He said initial production at the site is expected by 1979, with full production following three to four years later.

Hermann would not say where the company is planning to get the money for development of the site. He said negotiations for the money are well under way and arrangements should be completed by the end of the year.

Union sells refinery, marketing

Husky Oil expands

Colonist Wire Services

CALGARY — Husky Oil Ltd. announced Friday that it is buying the refining and marketing division of Union Oil Co. of Canada Ltd. for $33 million, plus an adjustment for inventory evaluation at closing.

The agreement, according to James Nielson, president of Husky and Clement Dumett, president of Union, includes Union's 8,000-barrel-per-day refinery at Prince George and 110 marketing outlets in B.C., Alberta and the Yukon.

Under the terms of the agreement, continued employment will be offered, by either Union or Husky, to all Union Oil employees affected by the sale. The transaction is subject to approval by the Foreign Investment Review Agency (FIRA).

Nielson said, "the acquisition of these facilities and operations is in keeping with our announced corporate goals and objectives of balancing our Canadian marketing and refining volumes with our production here."

"This acquisition will compliment our present activities and will give us a combined total of 371 marketing outlets from Victoria, B.C. to eastern Canada. It expands our marketing in new areas within the west and into the Yukon Territory. We expect to begin operating the properties as soon as FIRA approval is obtained and the transaction closed," Nielson said.

"Union Oil Company of Canada Ltd. not only will remain in business as an exploration and production company," Dumett said, "but we fully expect to expand our operations in those areas."

Exporters given AIB relief

OTTAWA (CP) — The anti-inflation board announced Friday that companies dealing in certain internationally-priced commodities will be exempt from a regulation restricting price increases to one every 90 days.

The commodities affected are copper, lead, zinc, gold, silver, lumber, plywood and particle board. The prices of these commodities are traditionally set by international markets.

However, the board said some companies dealing in the metals listed will be required to give the board seven days notice of price increases.

John Hague, director of the board's prices and profits branch, said in an interview that the companies required to give advance notice include Noranda Mines Ltd., Inco Ltd., Hudson Bay Mining and Smelting Co. Ltd., all of Toronto, Cominco Ltd. of Vancouver, and the Canadian operation of Texasgulf Inc. of New York.

The companies dealing in the forest products will not be required to give the seven-day notice.

"Waiver of the 90-day rule does not in any way relieve suppliers from their obligations to comply with the anti-inflation guidelines," the board said in a statement. Companies which earn profits regarded as excessive under the guides can be requred to reduce prices at a later date or absorb cost increases without further price increases.

The board said the anti-inflation program would not be undermined by the waiving of the regulation which generally prohibits companies other than distributors from raising domestic prices more often than once every 90 days.

The guides generally limit price increases to the amount needed to cover higher costs, but the board said it "recognized that the international market influences domestic prices and can move more frequently than every 90 days."

The board's policy statement followed a decision to allow producers to increase domestic copper prices — in response to international price increases — for the second time in a month.

Hague said the international market had kept copper prices down over the last year and half while production costs increased and the companies "have some room to move up before they bump into the anti-inflation guidelines."

Bank rate's rise didn't help pound

NEW YORK (Reuter) — The British pound fell sharply in moderate selling Friday to near its lowest point against the dollar. It was quoted at $1.8055 U.S. in New York, compared with the earlier London closing of $1.8092 but later recovered slightly to $1.8060, down two and three-tenths of a cent from Thursday.

In Canadian terms, the pound was down during the day by two and one-quarter cents to $1.7785.

Foreign exchange dealers said selling of the pound resulted partly from disappointment here that the Bank of England raised its minimum lending rate by only 1.5 per cent Friday to 10.5 per cent. Some sterling holders had anticipated a rise of up to 3 per cent.

They added that the U.S. market is concerned that future British wage settlements may be highly inflationary.

The Bank of England boosted the minimum lending rate to make London a more attractive centre for funds from Arab oil states and big international companies. The pound immediately improved but fell back within an hour.

The pound got a boost earlier from Len Murray, general secretary of the Trades Union Congress, who predicted that an inflation-cutting pay deal would be hammered out between the British government and the unions.

Alberta

Stock	Sales	High	Low	Close	Net Ch'ge
Abacus	400	$10¼	10	10	—¼
Alta Energy	400	$8⅝	8⅝	8⅝	—⅛
Barons	1000	4	4	4	
Bearcat	1500	70	70	70	
Can Obas	5800	240	225	230	+5
Commercl	5500	10	10	10	+3
Cons Alcor	1000	60	60	60	
Cord	3745	$18	17	18	+1½
Cultus	5000	12	12	12	
Czar	500	285	285	285	
Duke	500	55	55	55	—7
Highfield	400	135	135	135	—5
Jefex	200	120	120	120	
Jupiter	1500	75	75	75	+4
Nemco	100	200	200	200	
Norex	10000	38	35	35	
Northrim	500	132	132	132	+1
Omega	2500	30	30	30	+5
Peregrine	3000	30	30	30	—5
Petroquest	700	390	390	390	+20
Sparrow	8500	115	110	115	+6
Terra	2700	485	475	485	+15
Troy Gold	2000	100	100	100	
Twin Richfld	1000	14	14	14	—6

Gold

LONDON (AP) — Friday's closing gold prices in U.S. dollars per ounce: London—$127.375; Paris—$127.57; Frankfurt—$127.84; Zurich—$127.375; Hong Kong—$125.93.

Metals

LONDON (AP) — Friday's closing metals bid-ask in pounds sterling per metric ton; silver in pence per troy ounce:
Copper — Spot 845-845.5; futures 869.5-170.
Tin—Spot 3,820-3,825; futures 3,918-3,920.
Lead — Spot 264-265; futures 273.5-274
Zinc—Spot 433.5-434.5; futures 449-450
Silver—Spot 244-244.3; 3 months 250.6-250.7

Livestock

CALGARY (CP) — Receipts at the Calgary public stockyards Friday totalled 1,429 cattle and 768 calves, good feeder steers over 800 pounds 38-42.20, 700-800 pounds 38-43.40, 600-700 pounds 38-43.30 with sales to 44.90; good feeder heifers over 700 pounds 34-36.80, 600-700 pounds 34-38.10, 500-600 pounds 32-37.40; good stock steer calves 500-600 pounds 39-43 with sales to 46.75, 400-500 pounds 38-42.10; good stock heifer calves 400-500 pounds 30-35.50, 300-400 pounds 28-31.75.

DISTRICT OF SURREY

Building Inspector
Plumbing Inspector
Electrical Inspector

Growth and development in the District of Surrey have created several new challenging career opportunities for plumbing, electrical and building inspectors.

These inspectors will form an integral part of the inspection team and have a variety of inspection responsibilities ensuring that the design, materials, workmanship and safety devices of buildings comply with by-laws, regulations, and codes.

Preferred applicants will possess journeyman qualifications and related residential, commercial and industrial construction experience. Previous inspection experience would be an asset.

Applicants (M/F) should forward resumes in confidence to:

J. A. Collinson
Personnel Supervisor
DISTRICT OF SURREY
14245-56 Ave.
Surrey, B.C.
V3W 1J2.

BANKING PERSONNEL

CONSIDER A CAREER WITH A FINANCIAL ORGANIZATION EXPERIENCING RAPIDLY EXPANDING OPERATIONS THROUGHOUT THE PROVINCE OF ALBERTA.

The TREASURY BRANCHES of ALBERTA have a number of employment opportunities in Administration and Credit for individuals having recent Canadian chartered bank experience. Successful candidates will be involved in a comprehensive orientation programme followed by challenging assignmehts throughout Alberta.

EXCELLENT ADVANCEMENT OPPORTUNITIES
ATTRACTIVE BENEFITS PROGRAMME

Reply giving full details regarding experience and qualifications to:

T. E. Semeniuk,
Personnel Manager,
Treasury Branches,
P.O. Box 1440,
EDMONTON, Alberta.
T5J 2N6.

Management Training Opportunities

McDonald's

Here's the break you've been waiting for! An opportunity to join a dynamic management team and be trained to manage a successful McDonald's Restaurant.
Being the number one restaurant chain in Canada, we provide:

★ Competitive salaries
★ Salary adjustments after training
★ Paid vacations and holidays
★ Group medical and dental insurance
★ Non contributory profit sharing program
★ Stock purchase plan
★ Complete fringe benefit program

★

Location: Vancouver and Victoria, B.C.
Interested persons should mail a detailed resume, including present salary, in complete confidence to:

Personnel Director
McDonald's of Western Canada Ltd.
8467 Lougheed Highway
Burnaby, B.C.

We do it all for you ®

Let's talk about
Management Opportunities
and
Fast Career Growth
with
The First Canadian Bank
Bank of Montreal

ADMINISTRATION MANAGERS OPPORTUNITIES
Bank of Montreal is seeking candidates to commence a comprehensive training program leading to an Administration Manager's post in our Branch system in 30 months or less.

THE POSITION
The Administration Manager is responsible for planning, organizing, direction and controlling daily branch activities and personnel under supervision of a Branch Manager.

THE APPLICANT
Should have a minimum of Grade 12 with some working experience or post secondary school education. Demonstrates leadership and supervisory skills would be an asset.

WE OFFER
Job satisfaction and a variety of promotional opportunities in a modern management environment. Fully competitive starting salaries and benefits.

LOCATION
Placement will be in B.C. with preference being given consideration.

"LET'S TALK BANKING"
A representative will be in Victoria on April 29 and 30 to conduct interviews. Please contact Mr. J. G. Stephen at 385-6787 between 6 p.m. and 8 p.m. on April 29 and 30 only.

BOOK NOW . . .
Banquets, Receptions, Parties, etc.
from 25-1,100 People
STARDUST
385-1031

VICTORIA GLASS
WINDOW REPAIRS
388-4811, 360 Bay, 388-4141

SALES — MARKETING

Major Canadian Company seeks a presently successful individual for Victoria area. Up to $12,000 starting income, plus bonuses, for individual with executive insight, good education, ambition and responsibility. This opportunity can be explored in confidence by calling:
MR. FRANK ALLEN, 385-5754
Thurs., April 22, 3 p.m.-8 p.m.
Fri., April 23, 8:30-4 p.m.
Sat., April 24, 8:30-1 p.m.
or by writing Victoria Press Box 95.
4-22

smooth local moving arrangements and expert long-distance service
specializing in
DOMESTIC CONTAINER SERVICE
RELIABLE TRANSFER
OF VICTORIA LTD.
Write of phone for free brochure: 400 Hillside Ave.
388-6446
AGENTS FOR *United Van Lines*

Experienced Sawmill/Planer Mill Supervisors

. . . required immediately at our Princeton facility

If you seek steady employment and growth potential with an established major firm in the Southern Interior, you will want to investigate this opportunity.

(Senior) Finishing Superintendent

To assume full command of kiln operations, high speed planer mill facilities, yard storage and shipping activity.

Head Planerman

To supervise the technical maintenance and set up of 12 knife Stetson-Ross planer and allied facilities.

Log Yard Supervisor

To plan and direct safe, efficient handling and storage of logs for this two sawmill complex.

Above all, we seek your sawmill/planer mill supervisory experience. Group benefits provided and salary commensurate with experience and position.

If you have read this far and believe you have the experience we desire for one of the above positions, do not hesitate . . . contact us immediately. This may be the opportunity you have been waiting for.

Personnel Manager
northwood mills
304 Martin Street
Penticton, B.C., V2A 5K5.

HONDA CIVIC
BRINGS IN
FRESH NEW TRADES

1975 LANCIA 1800
(Driven only 924 miles)
Five-speed, synchromesh transmission. Radial tires, — Genuine hide upholstery — Front wheel drive — customized reclining seats and many more luxuries. Purchased and serviced in Victoria.
Private Sale through Honda Car Centre

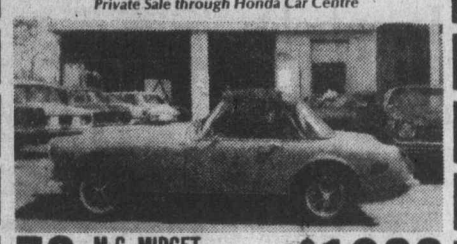

73 **M.G. MIDGET** Radio, radial tires, clean WEEKEND SALE PRICE . $1988

73 **BUICK CENTURY LUXUS** Low mileage, spotless, fully equipped WEEKEND SALE PRICE . $2999

72 **CORTINA HARDTOP** Mag, styled wheels, radio, full instruments WEEKEND SALE PRICE . $1444

70 **SUNBEAM FASTBACK** Bucket seats, floor shift WEEKEND SALE PRICE .. $999

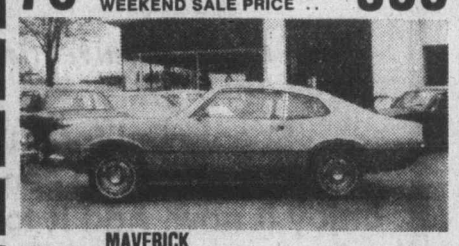

70 **MAVERICK** 6 cylinder, two door, radio WEEKEND SALE PRICE . $1111

69 **CORTINA TWO DOOR** Four cylinder economy WEEKEND SALE PRICE .. $888

63 **AUSTIN MINI** Front wheel economy drive WEEKEND SALE PRICE .. $580

Honda "What the World Is Coming to"
OPEN MON.-FRI. 9-9, SAT. 9-5

HONDA Car centre
909 Yates St. 386-6707
Dealer Licence Number 846A
4-23

SPCA can't pay for horses' keep

By ELEANOR BOYLE
Colonist Reporter

The Nanaimo case of eight starving horses seized by SPCA officials two weeks ago has ballooned with legal complications and care so costly the society cannot foot the bill.

An official of the Society for the Prevention of Cruelty to Animals, Norman Stephens, of Nanaimo, appealing for contributions from the public, said more than $600 has already been spent for medical treatment and maintenance of the animals.

"It'll be well over $1,000" when the case is concluded, he said.

That conclusion, however, won't come until legal problems over the horses' ownership are ironed out.

Originally thought to be the property of a man with a small farm outside Nanaimo city limits, the animals may in fact belong to someone else, the SPCA has learned.

Stephens said investigation will take time.

"This is going to be an expensive procedure," he said.

Funds for SPCA operations come from municipal contracts for pound work, and a small amount of money from United Appeal, Victoria SPCA acting manager Hugh Dyer said.

He said money is usually tight and donations are always accepted.

Some Interior SPCA branches are all-volunteer, he said.

The Nanaimo society is also reconsidering pressing charges against owners of animals seized from a farm after a complaint that they appeared to be starving.

Officials have since confirmed that the animals were not fed sufficiently. The horses were checked by a veterinarian Wednesday and all will survive, Stephens said.

Long-term harm from what may have been a long period of neglect is impossible to assess he said.

He refused to name either the complainant or owner of the property where the animals were seized.

Names are never given unless persons involved go to court. Victoria's Dyer said it was provincial policy that no names be released.

"It's both to protect ourselves and people involved," he said.

"The animals can't phone themselves. We rely on people to phone, and if we don't keep names in confidence people are scared away," Dyer said.

"It's got to be strictly secret."

Now being sheltered at farms near Departure Bay, the animals include one registered quarter horse.

Another Nanaimo official, Barry Baskin, and a veterinarian were refused entry to the farm when they first went to check the complaint, Baskin said earlier.

They returned with a search warrant and found the horses in a stable that he called unclean with sharp implements such as spikes around and no food or water in evidence.

In cases of this nature, the animals can be returned to their owner who could comply with strict SPCA care regulations, or the owner could be charged under the Criminal Code.

$50-million bond is 'meaningless'

VANCOUVER (CP) — The federal government's insistence that Dome Petroleum Co. of Calgary put up a $50 million clean-up bond for oil drilling in the Beaufort Sea is a pointless gesture, Andrew Thompson, chairman of the Canadian Arctic Resources Committee, said in an interview.

Thompson said that even $1 billion would not be enough because present technology is incapable of cleaning up an Arctic oil spill.

The federal cabinet decided April 15 to allow Dome to drill for offshore oil in the Beaufort Sea this summer. Drilling was scheduled to begin in August and must stop by Sept. 15.

The clean-up bond to be posted by Dome was increased to $50 million from the $10 million set earlier.

"This is a very hazardous and premature move that the government has made and they are way ahead of technological capability in allowing this drilling," said committee executive secretary Kit Vincent.

"The government has its head in the sand if it thinks the capability exists to clean up an Arctic oil spill."

He said Energy Minister Alastair Gillespie was incorrect when he said that.

Vincent said the Canadian Arctic Resources Committee (CARC), a group of northern experts financed mainly by private funds, has done an immense amount of research on offshore oil drilling in the Canadian Arctic.

He said the CARC's book Oil Under the Ice, published earlier this year, contains much government "secret" information about oil drilling.

"We had to resort to stealing the information because it was being hidden at every level of government," said Vincent.

He said three federal government environment experts to the Mackenzie pipeline inquiry in February testified that technology now has "a reasonable degree of success" in cleaning up small creeks but only very poor success in cleaning up large rivers and open oceans.

"Dome's contingency clean-up plan is not adequate at all," said Vincent.

He said he was sure Gillespie had been told of the environmental risks but said the minister was denying the risk to give the public the impression that everything was under control.

"If Dome has any luck in the Beaufort, every bloody oil company and his uncle will be out there," said Vincent. "The whole Beaufort Sea will be blanketed with oil drillers."

Loopholes upset rentalsman

Rentalsman Barrie Clark is investigating developers who bend rental housing laws by selling shares in apartment buildings.

Several Victoria officials knew of no specific incidences in this city of the "sales" which bypass strata title regulations and laws prohibiting conversion of apartments to condominiums.

There are variations on the tactics people use to circumvent the laws, they said.

Better Business Bureau head and Victoria alderman William Tindall told the Colonist he knows of one group renovating an older home who purchased it through a society in which they hold shares.

"It's being done. Whether circumvention of strata title regulations is the goal, I don't know," Tindall said.

He also mentioned a city apartment building that leases suites on 99-year contracts and said that apartment does not have to go by condominium regulations.

City planning official Peter Crisp also mentioned the apartment building as "the only one I know where substitution for strata was made."

Rentalsman's office spokesmen said earlier the practice being investigated involved apartments in which prospective buyers are sold shares. It replaces conversion of the buildings to condominiums and is said to be banned in most cases in Vancouver.

Clark is looking into one specific case of a West Vancouver apartment tower which is apparently being sold this way.

LOCAL and LONG DISTANCE MOVING
RELIABLE TRANSFER OF VICTORIA LTD.
Member of United Van Lines
388-6466 4-11

PT. ELLICE BRIDGE CLOSURE

Pt. Ellice Bridge will be closed to all traffic, except pedestrians and motorcyles, from 9:00 a.m. Sunday, April 25 to 6:00 a.m. Monday, April 26, 1976 for repairs to 32-inch water main.

Bus passengers please note that buses will be rerouted and the usual bus stops near Pt. Ellice Bridge may not be available.

Greater Victoria Water District,
479 Island Highway,
Victoria, B.C.

Why you should let H&R Block worry about your income taxes.

We're human, and once in a great while we make a mistake. But if our error means you must pay additional tax, you pay only the tax. We pay any interest or penalty. We stand behind our work.

Get a little peace of mind.

H&R BLOCK
THE INCOME TAX PEOPLE

1680 Douglas St. Tel: 386-0012
100-C Burnside West Tel: 384-4222
OPEN MON. FRI. 9:00 a.m. to 9:00 p.m.
OPEN SATURDAY 9:00 a.m. to 5:00 p.m.
NO APPOINTMENT NECESSARY

Up-Island Offices:
DUNCAN NANAIMO PORT ALBERNIA
COURTENAY/COMOX CAMPBELL RIVER

Also in the Bay Sears Woodward's
Open Regular Store Hours

Pick an Orange charter to Great Britain or Europe this year.

Astro Tours' Advance Booking Charters are your most economical way to Britain or Europe.
Just book your flight at least 60 days in advance. Then start packing.
You'll enjoy world famous CP Air Service. International cuisine. Real china and silver. Friendly flight attendants. And a complimentary bar. Going and coming.
If you'd like to stay at home and bring your relatives here instead, Astro can arrange that too. On a beautiful orange CP Air jet. Roundtrip from Amsterdam or Frankfurt to Vancouver.
Call your travel agent soon.
Then go to Britain or Europe with CP Air.
And go one better.

The price is ripe.

VANCOUVER/LONDON RETURN.

Departure	Return	Duration	Last booking date	Price
Fri. Mar. 26	Sun. Apr. 11	SOLD OUT		
Sat. Apr. 10	Wed. Apr. 28	SOLD OUT		
Mon. Apr. 26	Mon. May 17	SOLD OUT		
Fri. May 14	Mon. Aug. 23	SOLD OUT		
Fri. May 21	Mon. Sept. 6	SOLD OUT		
Thurs. June 10	Tues. Aug. 10	9 weeks	Apr. 26	$439
Sun. June 13	Mon. Aug. 16	9 weeks	Apr. 28	$439
Sun. June 20	Wed. Aug. 18	9 weeks	May 6	$439
Mon. June 28	Tues. Aug. 31	9 weeks	May 14	$469
Tues. July 6	Mon. Aug. 2	4 weeks	May 4	$469
Tues. Aug. 24	Fri. Oct. 15	8 weeks	June 24	$439
Mon. Aug. 30	Thurs. Dec. 16	15 weeks	June 30	$439
Wed. Sept. 1	Mon. Sept. 27	4 weeks	July 1	$409
Tues. Sept. 14	Sun. Oct. 3	3 weeks	July 14	$409
Thurs. Dec. 16	Mon. Jan. 3	2½ weeks	Oct. 16	$389

VANCOUVER/MANCHESTER RETURN.

Wed. July 7	Mon. Aug. 9	4½ weeks	May 8	$459

VANCOUVER/PRESTWICK RETURN.

Tues. June 8	Mon. July 5	4 weeks	Apr. 24	$409
Tues. Aug. 17	Mon. Sept. 13	4 weeks	June 17	$409

VANCOUVER/DUSSELDORF RETURN.

Mon. June 7	Wed. July 7	4 weeks	May 8	$447

VANCOUVER/AMSTERDAM RETURN.

Departure	Return	Duration	Last booking date	Price
Mon. May 24	Tues. Sept. 7	15 weeks	Apr. 24	$439
Tues. June 29	Mon. Aug. 30	9 weeks	May 15	$489

VANCOUVER/FRANKFURT RETURN.

Tues. June 15	Tues. June 29	2 weeks	May 1	$489
Wed. June 23	Wed. Aug. 25	9 weeks	May 9	$499
Mon. July 5	Tues. Aug. 17	6 weeks	May 6	$499

VANCOUVER/ZAGREB (YUGOSLAVIA) RETURN.

Mon. June 21	Wed. Sept. 8	11 weeks	May 7	$525

AMSTERDAM/VANCOUVER RETURN.

Departure	Return	Duration	Last booking date	Price
Mon. May 24	Mon. Sept. 6	15 weeks	Apr. 24	$410

FRANKFURT/VANCOUVER RETURN.

Mon. June 21	Mon. Aug. 23	9 weeks	May 7	$425
Tues. July 6	Mon. Aug. 16	6 weeks	May 6	$456

ZAGREB (YUGOSLAVIA)/VANCOUVER RETURN.

Tues. June 22	Tues. Sept 7	11 weeks	May 8	$515

☐ A nonrefundable deposit of $50 per person is payable when you book your flight. The balance is due 60 days before departure.
☐ An $8 Canadian Transportation Tax is payable with balance of fare.
☐ Ask your travel agent about Charter Fare Protection Insurance, available for $8.50 per passenger.
☐ Tickets are nontransferable and cannot be exchanged for other flights.
☐ Infants under two fly free of charge when carried by an adult.
☐ Baggage allowance is 66 pounds per person.
☐ Advance Booking Charter flights are governed and approved by the Canadian Transport Commission.

Call your travel agent.

Astro Tours
CP Air

TOTEM TRAVEL
HILLSIDE SHOPPING CENTRE
595-1181
Totem Travel: way to go!

BAINS TRAVEL SERVICE
1710 Douglas St.
386-6363

BAYSHORE TRAVEL LTD.
1622 Government St
382-7103

WESTERN CANADA TRAVEL SERVICE
729 Johnson
382-6160

TOTEM TRAVEL
MAYFAIR SHOPPING CENTRE
386-3277
Totem Travel: way to go!

4 SEASONS TRAVEL
620 View St.
384-7108

TOTEM TRAVEL
DUNCAN
748-2594
Totem Travel: way to go!

Eaton's Travel
388-6488

BUDGET TRAVEL
384-7121

ALADDIN TRAVEL SERVICES
1207 Verdier, Brentwood
652-3981
2442 Beacon, Sidney
656-5561

THOMAS COOK
World Travel Service
1322 Douglas St.,
388-7811

ASK MR. FOSTER TRAVEL SERVICE
Main Floor
385-8731
the Bay

BCAA
1075 Pandora Ave.
382-9202

BLANEY'S TRAVEL SERVICE
920 Douglas St. 382-7254
1503 Wilmot 598-4531
"The Arrangers"

Coast to Coast Newspaper Advertising Sells the Most

EXCELLENT INVESTMENT...

Scenic California Land!
At a price you can afford
Enjoy it now. Add it to your estate.

Own an acre of California Pines

$280 down, $38 month*

Your own vacation spot in one of the loveliest settings in America. Year round fun for every member of the family. Camping, sailing, swimming, water sports and the thrill of reeling in your own trout from clear mountain waters.

* Cash price, $2995. 87 equal monthly payments of $38. plus final payment of $23.13. Deferred payment price $3609.13. Annual Percentage Rate 8%.

California Pines
384-0912

Carlsberg of Canada
Canadian Owned

RESIDENT REPRESENTATIVE IN VICTORIA WILL CONTACT YOU.

California Pines
747 Chesterlea
Victoria, B.C.
Please rush complete details on California Pines and the land for sale at $2995. per acre. With no obligation, of course.
NAME
ADDRESS
CITY PROV.
HOME TEL. BUS. TEL.

Inmate faces bank charge

A 27-year-old man will be charged today in Victoria provincial court with armed robbery and b eing unlawfully at large Thursday, Victoria police said late Friday.

Police and court officials said it was likely the man would be remanded in custody to Monday's regular court sitting after a justice of the peace hears one charge of armed robbery in a $2,800 bank holdup and a second of being unlawfully at large from the Community Correctional Centre, 924 Pandora.

One spokesman said the man was sentenced in Vancouver in 1971 to 12 years and nine months for robbery, escaping, possession of an offensive weapon and possession of stolen property.

He said the man was serving time at William Head and was given a pass or permit to go to the centre at 924 Pandora Thursday morning and return that evening. The purpose of his trip was not disclosed.

Other sources said the man arrived at the Pandora centre about 9 a.m. Thursday. About 10:45, he asked permission to go across the street to McDonald's, 980 Pandora, for a hamburger and a Coke. A federal corrections staff member saw him enter but the man was gone when a check was made soon after.

At 11:15, half an hour later, a man waving a sawed-off shotgun, wearing a toque with eyeholes over his face and shouting his demands for "all your large bills" took $2,800 in a fastmoving holdup at the Toronto-Dominion Bank at the Fairfield shopping centre.

After running out of the bank, he was last seen heading toward a lane providing access to Earle Place and St. Charles.

Victoria police Friday morning, arrested a suspect in a residence on Pandora only a block from the centre at 924. Officials would not say what led police to the address but did report "just under $500" was recovered and no shotgun was found.

Police declined comment when asked if any of the recovered money was marked.

In Victoria provincial court Friday, a mental-fitness hearing was scheduled Monday morning for a 38-year-old Saanich man charged March 25 with robbery with threats of violence in a Victoria bank holdup earlier that day.

Russell Winston Pearce, 1015 Gillespie, was arrested within minutes of the $1,260 holdup at the Bank of Nova Scotia at Yates and Douglas. Police said a suspect was found a block away in Evelyn's coffee shop, 788 Yates, counting a stack of bills.

Pearce was sent March 26 to the Riverview institution on the B.C. mainland for a mental examination and prosecutor Peter Birkett told Judge Harold Alder a letter from a physician indicated Pearce was "unfit to stand trial or instruct counsel."

The fitness hearing was set for Monday at the request of Victoria lawyer Michael Hutchison, appointed by Legal Aid to assist Pearce.

Towboat pact nearly wasn't

Where labor relations are concerned, B.C.'s towboat industry will be sailing on smooth seas with the formal signing next week of a new two-year agreement.

But the voyage to harmony for three unions and the industry apparently wasn't as simple as it seemed.

Now that the haggling is over, the story is being told of how the agreement almost ran aground on an alleged policy change of the federal Anti-Inflation Board.

Involved were the Canadian Merchant Service Guild, the Seafarers' International Union, the Canadian Brotherhood of Transport Workers, and — representing the companies — the Council of Marine Carriers.

Once agreement had been reached on total packages of 16.5 per cent in the first year and 12.7 per cent the second year, ballots were sent out and word awaited from the AIB.

Capt. Arnie Davis, Vancouver secretary of the guild, said Friday the ballots weren't to have been returned for 30 days because of the AIB policy of rendering a decision within that time.

"Then I heard there had been an Anti-Inflation Board policy change and I went to Ottawa and met with Peipin," (AIB chairman Jean-Luc Pepin), Davis said.

He said the meeting occurred in late February and that Pepin told him the new policy was for the board to await the results of ratification votes before acting.

"I told him what our position had been at the time, and that because of what we had been told was the policy of the AIB, we had been misled, and in turn had misled our members. I told him we had no choice but to destroy our ballots and reballot," Davis said.

"As it turned out they (AIB) did deal with the matter and the ballots didn't have to be destroyed," Davis said.

He wasn't sure, but he believes the thought of the time wasted in such an exercise prompted the board to revert to its former policy.

"But it only makes sense," Davis said. "From the labor point of view, it's stupid to think a union can buy a pig in a poke."

The upshot was a 1-per-cent rollback ordered by the board in the first year of the contract. It was related to an overtime agreement, which Davis said has been moved to the second year.

Fairfield group sets course for life quality

By ELEANOR BOYLE
Colonist Reporter

The Fairfield Community Association isn't an opponent — not yet.

It didn't spring up in opposition to city council tactics or policies or plans.

But its members think it is a necessary force in a community that has a basis in history and important events happening today as well.

Formed to make residents aware of community events and the changing quality of life in one of the oldest districts of Victoria, the association was incorporated under the Societies Act last September and elected its first executive members this week.

President Syd Langhelt said Thursday it was important for people to shrug off their cynicism and realize city hall does want to hear the average Victorian's opinions.

"People are worried that city hall will grind them down. But we find (city officials) receptive," he said.

The teacher at Margaret Jenkins elementary who has lived in the Fairfield area for eight years said the necessity for a community plan is a pressing enough issue to draw people together.

It's a chance for residents of the large area to make Victoria politicians aware of their attitude toward high-density development, Langhelt said.

He indicated that attitude is not a favorable one.

"There's a real history in this part of the world," he said.

Association information officer Bill McElroy, twice an unsuccessful candidate for civic office in Victoria, agrees.

"What we're really concerned about is how to retain the family character of the area," he said.

Members consider apartments "the antithesis of family living," he said, and they don't want to see many more erected in Fairfield.

The area as defined by the association is large, bounded by Fort, Quadra, Foul Bay and the ocean and including Ross and Gonzales bays.

Next meeting will be May 11 at 7:30 p.m. at St. Matthias Church, Richmond and Richardson.

The association now has an address: Box 5247, Station "B", Victoria.

VICTORIA HOBBY SHOW
Victoria Curling Rink
1952 Quadra Street
Adults $1.00, Students and O.A.P. 50¢, Children 25¢
Thurs., Fri. and Sat. 11 a.m.-11 p.m.
Sunday 11 a.m.-6 p.m.
• Scrimshaw • Petit Point • Coins • Marquetry
• C.B. Radio • Lapidary • Copper Chasing
Come and See Hobbies in Action
Sponsored by Victoria Lapidary and Mineral Society
4-21

Parkdale MOTORS LTD.
2151 Blanshard By the Arena 386-2277
Motor Dealer Licence D-13683
FIAT
Cars for people who love to drive.
let our salesmen take you for a FIAT Test Drive
We Try Harder . . . Because We Care

Famous University proves MIRACLE-GRO produces greater yields—
23% MORE TOMATOES
25% MORE VEGETABLES
Compared with other popular types of plant foods*

IMPORTANT FACTS for home vegetable growers.
University tests proved MIRACLE-GRO produced greater yields of tomatoes and other vegetables compared to best known "timed release" plant food as well as other popular types of fertilizers.

MIRACLE-GRO works where other types fail.
In very poor soils, plants fed the MIRACLE-GRO way produced good tomatoes, while most plants fed with other types failed to survive.

*All tested plant foods used according to label directions.

Why MIRACLE-GRO is called "THE MIRACLE VEGETABLE FOOD"
MIRACLE-GRO provides 7 vital growth elements in fast-acting liquid form. Feeds plants through roots and leaves. University tests proved MIRACLE-GRO enters plant's bloodstream," starts working in 30 seconds. SAFE—will not burn, used as directed.
8 oz. $1.39 GUARANTEED See results fast or money back.
STERN'S Miracle-Gro
PROVED! MORE VEGETABLES—MORE FLOWERS

GREAT LOOKS in sofas, chairs, tables. Save money by putting it together yourself. Oiled walnut stain or unfinished natural pine. See our selection at World of Leisure 942 FORT ST.
MONASTERY FURNITURE

Come to Bedding Plant Land...
Excellent Selection of
• Petunias • Snapdragons
• Nemesia • Double Petunias
• Pansies • Vegetable Plants
• Lobelia — Dwarf and Trailing
• Violas
79¢ a Basket

WEED N FEED
20 lbs. will cover 5,000 sq. ft., will kill the hard-to-kill weeds.
Special 8.50

Fish Fertilizer
Well-known brand. Sale price, ½ gal... 1.95

Dahlia Tubers
50 choice varieties
Special 99¢ ea.

FRUIT TREES
First quality trees — pears, apples, cherries, plums. Now's the time to plant. Container grown.
From Each 5.50 to 6.95

SMOKE BUSH
Extra large 6-yr-old plants, clusters of fluffy purplish fuzz enshroud the shrub in mid-summer.
Sale Price 8.95

Cascade Petunias
White, red, blue, pink — large flowers.
Basket .. 79¢

Parsley Plants 5/79¢

Pink Chiffon
(HAGLEY HYBRID), one of the most beautiful Clematis — Deep shell pink flowers. This variety is cut back hard every year. Flowers for months.
Special large container plants 2.95

Visit Victoria's Largest and Best Stocked Nursery Where Your Nurseryman Is Your Best Friend!
OPEN 7 DAYS A WEEK
DAILY 9 - 5:30
SUNDAY 10 - 5

Cedar Hill NURSERY and GARDEN CENTER
1551 Cedar Hill Cross Road (Half Block West of Shelbourne)
CHARGEX OPEN SUNDAY 10-5
4-23

"With 50 tons of logs breathing down your neck..."

"With 50 tons of logs breathing down your neck, it's nice to know you won't slide around. From Vancouver to Calgary, nothing fazed those little Fiats.

The 128 is unusually roomy. It took four big men. Comfortably.

Icy logging trails, deep snow, or fast highway cruising. Heavy loads, big people, hard work. They never put a foot wrong."

It was no modern Saga of the West! But it *was* quite a test of a car. Two cars, to be exact. A Fiat 128 sedan, and the new Fiat 3P hatchback coupe.

All the luggage shown above fitted in the trunk.

The occasion: A photographic session in the Rockies and the foothills of Alberta. Vancouver photographer Toby Rankin and one of the drivers, Montrealer Robi Roncarelli, know cars. Both raced and rallied in club events, as Rankin puts it, "in our impetuous youth". But the Fiat 128 was unfamiliar to them. And a surprise to both. Some sample quotes:

Rankin: "The cars would start off on steep hills, in packed snow, no fuss at all. With my car I'd have had to back right down to the bottom and try again." (Rankin owns a small import — a sporty, expensive one. But unlike the Fiat, it doesn't have front-wheel drive.)

Roncarelli: "Fantastic handling. Rankin would say things like 'take the bend a foot from the snowbank, slide the rear end round so I can take a side shot, then straighten out in front of the tree.' And it would do it like that." (The 128 has won the Canadian Winter Rally *five times* — a record that will most likely never come close to being equalled.)

Rankin: "That's a really solid car. No squeaks or groans — and some of those logging roads were *rough*."

Roncarelli: "The engine had the guts to keep going at high speeds mile after mile. It pulled powerfully up the mountains even at low revs."

Rankin: "We had crosswinds gusting to at least 40 and it was as steady as a rock."

"A car that can maneuver as well in the snow as the 128 would find our hills and downtown traffic a breeze to handle" —Vancouverite Rankin.

The writer: "I was in the back most of the time. Boy, there's a lot of room! I'm big, but my legs weren't cramped at all and the back seat's really comfortable. Most aren't."

Verdict: "Tremendous little cars!

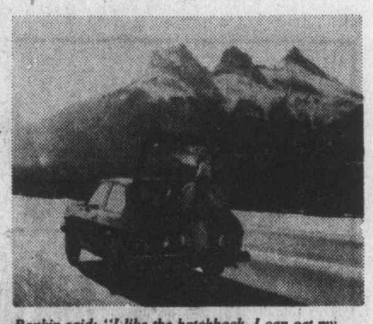
Rankin said: "I like the hatchback. I can get my camera gear in and out fast and it makes a great platform for running shots!"

Fiat 128 3P Coupe.
Fiat 128 Sedan.

FIAT 128 SEDAN. Front-wheel drive. Independent suspension all round. Power-assisted disc brakes up front. Rack and pinion steering. 13 cu. ft. trunk. Steel-belted radials. 2-door, 4-door and station wagon versions. Guts, space, and great handling — the superior small car. FIAT 128 3P COUPE. The virtues of the sedan, plus a hatchback, fold-down rear seat and beautiful lines.

Note — The Fiat 128 costs more than most other small cars. But if you want more space, and guts, and front wheel drive, and super handling, as Roncarelli observed: "It's more than worth the extra money." But you'll have to take a test drive to know for sure, won't you? Do that!

The 131. High-performance engine with handling to match — a family car.

In performance, the Fiat 131 is in the same league as the Volvo 242, BMW 2002 and Audi 100LS. But it costs a lot less. It comes as a sedan or station wagon. Has 5-speed gearbox (five!) or an on-the-floor automatic you can shift for yourself if you have a mind to.

Overseas delivery arranged through your dealer.
FIAT
Cars for people who love to drive.

Classic Spider, or mid-engine X1/9. Some choice!

The Fiat 124 Spider — one of the world's few remaining genuine sports cars. Fast. Roomy. Comfortable. And open to sun, wind and admiration. On the other hand, there's only a handful of mid-engine sports cars. And only one at the price of the X 1/9. Some choice!

BRIAN HOLLEY MOTORS LTD.
3319 Douglas Street, Victoria. 384-1161
dealer licence number D-00903A

PARKDALE MOTORS LTD.
2151 Blanshard Street, Victoria 386-3277
dealer licence number D-26177

DON CONNOLLY MOTORS LTD.
3300 Cowichan Lake Rd., Duncan 748-6512
dealer licence number D-6196

Provincial COURT

"I think you've been given a lot of chances and sort of muffed it along the line," Judge Harold Alder said Friday in Victoria provincial court as he sent an 18-year-old resident of the B.C. mainland community of Surrey to jail for three months.

Joe Karl Huber, who called himself an unemployed gas jockey, pleaded guilty to a Victoria charge of theft of five gallons of gasoline Thursday evening from a self-serve station at 3106 Douglas.

Prosecutor Peter Birkett said an attendant saw the theft and caught Huber at 3415 Douglas. He also said Huber had a record of five convictions in the last year for 10 offences and was on three separate probation terms when the gasoline was taken.

Huber admitted only one term of probation but conceded he had been sentenced for seven thefts. Alder said that "I think I would be remiss in this if I didn't sentence you" to jail and describe the three months as "a very minimal sentence."

□

William Wayne McDonald, 22, no fixed address, won one request but lost another after pleading guilty to a six-count Victoria charge of false pretences in obtaining $130 worth of goods in February through worthless cheques.

McDonald said he was sentenced Thursday in Duncan to three months for false pretences and asked that any Victoria term run at the same time. But after noting McDonald had a previous record for similar offences, Alder ruled each of the six counts would mean three months in jail.

He said the six terms would run at the same time but the total of three months would be added to the Duncan time.

□

Prosecutor Birkett entered a stay of proceedings for four charges against Paul Joseph Desjarlais, 30, laid after a Dec. 17 incident in which a Metchosin couple was held at home by an intruder and a Feb. 19 hostage drama at Wilkinson Road jail in Saanich.

A new, identically-worded set of charges was read Wednesday to Desjarlais, who will appear next July 5 in Victoria court for the first of several preliminary hearings.

The procedure was used so Desjarlais could be transferred to the B.C. penitentiary in New Westminster to await his hearings and so there could be no slipup in his routine weekly remands on the mainland. This way, he will get no regular say in court until July 5.

□

A charge of robbery with violence was read against David Edward Wilson, 19, of 1418 Brooke, who was remanded one week by Alder for further hearing and released on an undertaking to return then. Then charge resulted from a Beacon Hill Park incident Thursday in which a Victoria man lost about $9 and police said outside court a juvenile boy also was arrested in the case.

□

Alder levied fines totalling $200 for David Charles Gwynne, 29, of 721 McKenzie, who pleaded guilty to a two-count charge of possession of a narcotic April 8 in Saanich. Prosecutor Jack Kenny said police who were called to Gwynne's residence after an ambulance was requested found small amounts of marijuana and marijuana seeds. Cause of the ambulance call was not reported in court.

□

In the court section of Judge Blake Allan, a curfew was among the conditions of a six-month term of probation for Victoria area resident David James Anderson, 18. Anderson pleaded guilty April 1 to a Saanich charge of theft of items worth a total of $185 when he visited a Saanich home March 23. The curfew will be 10 p.m. Sunday through Thursday and midnight Friday and Saturday.

□

In the court section of Judge Douglas Campbell, a higher court trial was ordered for Sidney resident Robert Heerspink, 27, of 9909 Fifth, following a preliminary hearing on a charge of trafficking in marijuana in Sidney, Dec. 11, 1975.

A.I.B. reviews wage rollback

OTTAWA (CP) — The anti-inflation board has agreed to reconsider a controversial decision to roll back wage increases for 1,500 miners at Elliot Lake Ont., that his been protested by both companies and unions, sources said Thursday. Officials of Denison Mines Ltd., Rio Algom Ltd. and two locals of the United Steelworkers of America met privately with board officials Tuesday to argue against the rollbacks.

—AP

Time on his hands

Will Ivy figured he always needed his own personal parking meter when he came across it at Detroit city's "garage sale". The $15 item is one of thousands on sale to help wipe out the city's $44-million deficit.

Debentures on sale

A public offering of $52.5 million of eight and seven-eighths per cent sinking fund debentures due May 1, 2001, was announced Friday by Ron Andrews, chairman of the Municipal Finance Authority of British Columbia.

Andrews, who is also mayor of North Vancouver said the debentures were offered to the public at par.

The authority's debentures are rated AA by Moody's Investors Services and Standard and Poor's Corporation, he said.

The MFA was created in 1970 and finances capital requirements other than for schools and hospitals, for regional districts and member municipalities.

The latest issue is the 18th marketed by the MFA. A total of $258 million has been raised by the authority.

A MORE BEAUTIFUL GARDEN FOR YOU . . .

"MEXICAN ORANGE BLOSSOM"
Choisya Ternata — Evergreen Shrub — White Fragrant Blooms 2.95

"Queen of The Vines"—CLEMATIS
Many Delightful Varieties — 1 gal. pots 3.95

CLIMBING HYDRANGEA
Petiolaris Climbing Vine — White Blooms 4.95

COME OUT THIS WEEKEND

Elk Lake Garden Centre
5450 PAT BAY HIGHWAY — Just Beside Elk Lake

Use Your CHARGEX

SILVER LACE VINE
Profuse White Blossoms on Vigorous Vine 6.75

PAMPAS GRASS
Popular Feature—Decorative fronds — Suited to Sunny Spot ..... From 2.95

PAPER BARK BIRCH
White, Peeling Bark — Ideal Landscape Tree 17.50

CRIMSON KING MAPLE
All Time Favourite For Colourful Foliage 5.95

DOGWOODS, Many Varieties
Including shrub, bush and trees in white, pink and red blooms ..... From 4.95

PERENNIALS
MANY VARIETIES Suitable For Rock Garden, etc. Now in Bloom ..... 69¢ and 89¢

"SHADBUSH" AMELANCHIER
Delightful, Different Tree-Specimen 29.75

FRUIT TREES to Clear
Including "Morello" and "Montmorency" Sour Cherry 2/4.99

OPEN DAILY 10 TO 5

Six months for assault

A 20-year-old Maple Ridge man was sentenced in Victoria county court Friday to six months in jail for assault causing bodily harm to a Victoria man.

Glenn Scott Kelly, originally was charged with the more serious offence of wounding with intent against Frank Ross Ogilvie in a stabbing incident in the parking lot of Wilson Motor Inn June 19.

But he was found guilty by a jury of the lesser charge March 25.

Judge E. J. C. Stewart said death was avoided by good fortune only and if competent medical help had not been readily available a court might be considering manslaughter.

"It does not seem to me you have appreciated the enormity of the act in drawing the knife. It was no accident. The wound was a deliberate thrust," the judge said.

TV SERVICE
SPECIAL $1.95 ESTIMATE
ALL MAKES
FAIR DEAL SERVICE LTD.
3454 TILLICUM 385-7423 (Burnside Plaza) 385-2836

(Cool Canadian)
The shy five year old.

(Cool Canadian) doesn't shout. This special 5-year-old wins friends quietly, with its reserved, mellow flavour.

(Cool Canadian) is made from choice western grain.

(Cool Canadian) blends easily with your favourite mix, or stands quietly alone, on its own merits.

It's easy to remember

(Cool Canadian)
THE SHY FIVE YEAR OLD.

Central Canadian Distilling Corp. Ltd. ccd

JUST FINDING US COULD BE WORTH $198,000.00

People tell us we're hard to find. Well, to make it worth your while, we're having a Scandinavian Olympic Saleathon of fine furniture. Between April 19th and May 16th, lovers of well-designed furnishings will find many items sale priced. So come see us. It's our biggest sale of the year. And while there, enter our Olympic Lottery contest. No purchase is necessary, but you could be one of fifty people sharing the winnings of fifty lottery tickets. And that could amount to $9,940,000.00. Details every morning during the Barry Bowman show on C-FAX 1070.

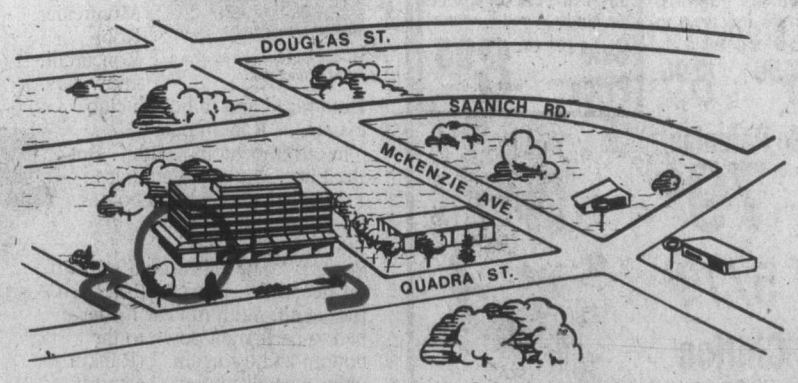

To find us, simply drive along Quadra. And that's us in the Quadra Center, tucked in between B.C. Tel and the winery. Now that's not too difficult, is it? Especially in view of what you can save . . . and could win.

SCANDINAVIAN IMPORTS VICTORIA LTD.
The Quadra Center 3960 Quadra Street

Masseuse can't back Hearst lover's alibi

SACRAMENTO, Calif. (UPI) — A young masseuse was unable Friday to verify the alibi of Patricia Hearst's former lover, Steven Soliah, that he was in San Francisco at the time of a fatal bank holdup 90 miles away.

After the testimony of the masseuse, character witnesses and one prosecution rebuttal witness, both sides agreed to present final arguments at Soliah's bank robbery trial Monday.

"The case is closed," U.S. District Judge Philip C. Wilkins said following the appearance of the final witness.

Defence witness Emily Toback, 26, who said she performed "corrective massages," testified Soliah spent the night before the robbery at her San Francisco house but that she did not remember seeing him the next morning when she left the house at 11 a.m.

Soliah testified Thursday he lived with Miss Toback in March and April, 1975 and was in San Francisco on April 21, the day of the robbery in Carmichael.

The holdup, linked by authorities to the Symbionese Liberation Army, took place at about 9 a.m. A woman customer in the bank was killed by a shotgun blast.

"Do you remember seeing Steven Soliah at the house that morning?" she was asked by defence lawyer Steffan Imhoff.

"I don't have a specific recollection," Miss Toback replied.

But she said the burly 27-year-old defendant was at the house when she returned at 8 p.m. from work at the Body and Mind Clinic. Prosecutor Dwayne Keyes asked if that was a "massage parlor." She sidestepped a direct answer.

Cumby Jones, a physical education instructor at Edwards air base, said he had known Soliah for "17 or 18 years." The teacher said he lived across the street from the Soliah family in Palmdale, Calif.

Imhoff asked if he had an opinion of Soliah's "truth and honesty."

"As far as I'm concerned, it's above reproach," Jones replied.

Lawrence Cappel, an assistant professor California state university of San Bernardino, said he attended junior college with Soliah and they roomed together and were on the track team for three years at Humboldt state college.

"Mr. Soliah is indeed a person of his word. He holds high values," Cappel testified.

Wilkins said he would arrange to permit closing arguments "to take most of the day" Monday.

The prosecution's only rebuttal witness, Mark Pursley, a Berkeley, Calif., gunsmith, testified he sold Soliah 50 rounds of 9 mm Remington pistol ammunition in June 1974.

Soliah earlier testified he did not purchase the pistol until December 1974 and that the only ammunition he ever purchased was manufactured by Smith and Wesson.

Soliah enjoys cigarette after hearing

Guilty verdict in rape trial

A 54-year-old Victoria man was found guilty Friday of raping a woman, also aged 54, in his hotel room Feb. 18.

A B.C. Supreme Court jury of 10 men and two women returned their verdict almost 24 hours after retiring at the conclusion of evidence in the trial of William Robert Robinson which began Tuesday.

During their time out, the jury spent 10 hours and 45 minutes in actual deliberation, one of the longest-deliberating juries in Victoria. The longest deliberation was 13 hours and 45 minutes in a trial last February which ended in a verdict of attempted rape.

Mr. Justice John Gould, after reminding jurors of a section of the Criminal Code which prohibits them from disclosing any details of their deliberations to any person, said "on the evidence brought before you, I think you made the right decision."

No date was set for sentence but it is expected to be in two or three weeks. The judge ordered a pre-sentence report.

Both Robinson and the complainant had been drinking and breath tests showed them to be well over the car-driving impairment level of .08 per cent alcohol to blood content.

They met in the Trafalgar Legion and after a drink together went to his room at the Regency Shield Hotel, 724 Yates. At this point, their stories to the court diverged.

She said Robinson grabbed her, pushed her on a bed, pulled off her clothes and tied her hands to the bedpost with her pantyhose, then raped her.

He said she consented to making love after giving him a back rub and it was only afterwards that there was an incident because she wanted to eat and he wanted to sleep. He denied tying her hands to the bedpost and denied raping her.

Libya, Jordan talking again

AMMAN (Reuter) — Libya and Jordan decided Thursday to resume diplomatic relations, a joint communique said. Libya severed relations in September 1970 and suspended payment of a $30-million annual subsidy in protest against a Jordanian government military drive against Palestinian guerrilla groups here.

Arctic ice study nearly completed

SEATTLE (AP) — A University of Washington research team is finishing seven years of field experiments that will provide the most comprehensive information on Arctic ice behavior in the world, says the project's director.

"Not even the Russians have such good information," said Dr. Norbert Untersteiner, a scientist who has co-ordinated the $15 million Canadian-American program.

The Arctic ice dynamics joint experiment has been conducting field research on ice floes north of Point Barrow, Alaska, in the Beuafort Sea.

"We are collecting data on the atmosphere, about the motion of the ice and about the ocean," said Dr. Max Coon, head of the project's data collection division.

"We then want to look at the interaction of these three systems to see what the behavior, the motion and the state of the Arctic sea ice is."

TORO
GARDENING EQUIPMENT
★ SALES
★ SERVICE
GET THE BEST
ISLAND POWER CENTRE LTD.
617 CHATHAM ST. 385-5323
1 Block East of Cap. Iron
Between Douglas and Government
4-16

COME TO SALMON COUNTRY
NEW WHARFAGE AVAILABLE
NOW DREDGED
DOCK LIGHTING & POWER
SECURITY
PEDDER BAY MARINA
Metchosin—off Rocky Point Rd. 478-1771

Students protest in Paris

PARIS (UPI) — Thousands of students demonstrated throughout France Friday against government reforms upgrading technical education. In Paris, riot police fired tear gas and clubbed students who flung stones and firebombs at them.

Dozens of students, many wearing handkerchiefs tied bandit-style around their faces, were arrested.

Helmeted police fired tear-gas canisters when the main body of the student demonstrators, estimated from 15,000 to 20,000 strong, failed to disperse after reaching the scheduled end of their march.

Canisters hit scores of students. There were no immediate reports of serious injuries, but many students suffered bruises.

The vanguard of the march brandished iron bars and flung stones and Molotov cocktails first through the windows of cars and apartment houses and then at the police. Some carried black anarchist flags.

Indonesia told to quit Timor

UNITED NATIONS (UPI) — The UN Security Council has appealed to Indonesia to withdraw its forces from East Timor and asked secretary-general Kurt Waldheim to continue efforts for a peaceful solution so the people of the former Portuguese colony may determine their own political future.

BISSON'S MOVING & STORAGE LTD.
384-6442
LOCAL AND UP ISLAND MOVING
4-17

SOMETHING TO GROW ABOUT!

NEW!
An ideal slow release polyurethane coated complete plant food for prolonged fertilizing. Feeds evenly for 3-4 months. Never burns. Use Green Valley OSMOCOTE for trees, shrubs, new planting, bedding plants and perennials.

GREEN VALLEY
14-14-14 OSMOCOTE.

GREEN VALLEY
20-10-5 AGRIFORM.

NEW!
Easiest way ever to feed shrubs, hanging baskets, indoor plants. Simply slip a tablet beneath soil surface for luxurious, healthful growth. Green Valley AGRIFORM is ideal for all container feeding.

Both products come in 1 lb. boxes and are available at your local garden supply centre.
GREEN VALLEY "Best on Earth"

Quasar COLOR TV SPECIAL
BIG PERFORMER AT A LITTLE PRICE!
Quasar introduces a 12" 100% solid state color TV with their new inline, striped picture tube at a low, low introductory price. But don't let the size fool you, this set has all Quasar's latest technological advances resulting in the sharpest, most true-to-life color picture you have ever seen! And of course all our Quasars are backed by our own expert serivce depot. At Colortron the service doesn't end with the sale!

ONLY $389
OR $15 DOWN
$15 A MONTH
(36 MONTHS)
COLORTRON
COLOR TV — STEREO — QUAD

ERWIN SHEA
3180 HARRIET RD.
(Just off Burnside)
383-9113
Open Tues. to Sat.
8:30 to 5:30
TWO GENERATIONS OF SHEAS SERVING VICTORIA

STEVE SHEA
4-23

1976 DODGE D100 PICKUP TRUCKS FROM $4343 SALE PRICE

ENSIGN DODGE TRUCK CENTRE
caps off the
DODGE VALUE CONVOY

The Dodge Value Convoy is rolling along and there's plenty to see.
For fun and practicality, you can cap off your Dodge pickup with the lowest priced cap unit going. So your new Dodge pickup can double as a mini camper. Or, use the cap unit to protect your valuable tools from the weather and vandals. It's strong, and it locks up tight.
Come on in and join the Dodge Value Convoy today. Using your pickup for work or play is a whole new way of livin'. And it's great!

Dodge CHRYSLER Dodge Trucks SALES/SERVICE
Plymouth CHRYSLER Dodge Trucks SALES/SERVICE

Pickup people have more fun. Drive one.
4-23
ENSIGN CHRYSLER PLYMOUTH
DODGE TRUCK CENTRE
QUADRA AT CALEDONIA — 386-2411
Ask for Truck Sales
Dealer Licence No. D3013

— Colonist photo by Alex Barta

JUBILANT CHAMPIONS, and some of their fans, from St. Michaels-University school surround captain Mike Jawl, who hoists Howard Russell Cup, emblematic of high school rugby championship, shortly after receiving it from Maurice Wrixon, representing the Vancouver Island Rugby Union. Presentation followed 10-6 win over Oak Bay at Royal Athletic Park.

St. Michaels keeps cup with constant pressure

By REG REYNOLDS

St. Michael's University School pressured its way to a second straight Howard Russell Cup Friday night at Royal Athletic Park.

Playing a ball-control game and maintaining constant pressure on offence the SMU squad scored a 10-6 triumph over Oak Bay Barbarians in the Greater Victoria high-school rugby championship played before a crowd of approximately 1000.

It was the third straight time the two teams had met in the final. Oak Bay, which has won the Cup a record 13 times, won the first battle and St. Michaels scored a 9-7 decision last year.

The fine running and passing of backs Bruce Moore, Tom Blades and Grant Jones proved the difference in Friday's hard-hitting contest.

The SMU trio combined on a dazzling passing play to score the winning try 13 minutes into the second half. Moore started the play by passing off to Blades, who drew the attention of the Oak Bay tacklers and then passed back against the flow to Moore. The big centre then lateralled to Jones who had a clear 25-yard romp for the score.

Oak Bay, which played a kicking game, tried to battle back in the final minutes but couldn't get inside the SMU 25-yard line. Pat Trelawny, who provided all the Barbarian points with two penalty goals, had a chance to get Oak Bay to within a point with four minutes remaining but the penalty kick from a bad angle was wide.

The teams had battled to a 6-6 draw in the first half and Oak Bay controlled play early in the second half. But SMU, which elected to run the ball most of the time rather than give up possession, maintained pressure and managed to keep the play in the midfield area.

Moore opened the scoring eight minutes into the game. When an Oak Bay fullback fumbled a kick on his own 25-yard-line, Moore was there to scoop up the ball on the first bounce and he ran unmolested for the try. Blades made the convert to give the independent school a 6-0 lead.

Trelawny put Oak Bay on the board nine minutes later with a fine 35-yard penalty kick and he tied the score 33 minutes into the game with a 25-yarder. A tremendous 40-yard broken field run by Paul Monaghan had given Oak Bay good field position just prior to Trelawny's tying kick.

Both teams displayed strong tackling and one of the best was by Oak Bay's Mark Lawless, who stopped Jones from scoring midway through the second half.

★ ★ ★

ST. MICHAELS — Mike Walsh (coach), Rick McRae, Jim Beck, Mike Jawl (captain), Dirk Wizenbrent, Brian Peers, Hanzie Cunningham, Bill Rainsford, Bill Hope, Dave Cousins, Tom Hosie, Dave Murrell, Clark Blackstock, Bruce Moore, Tom Blades, Grant Jones, Geoff Smith, Matthew DiCastri, Bob Adams.

OAK BAY — Frank Gower (coach), Rob Chapple (assistant coach), Murray Shold (assistant coach), Mark Lawless, Paul Leslie, Ross Cooper, Paul Monaghan, Pat Trelawny, Greg Smith, Andy Turner, Chris Fowler, Olaf Nielsen, Rob Thow, Gregg Kirkham, Paul Sheppard, Barry Beck, Bruce Collins, Rod Thompson, Craig Bentley, Mike Blades, Tom Sinnott, Ian McLaren, Ken Martin.

There was a fair breeze and a slight drizzle when the match got underway but the weather soon cleared and the second half was played in excellent conditions.

Both SMU and Oak Bay will play in the B.C. tournament which is scheduled for May 7 and 8 on Mt. Douglas and University of Victoria fields.

Claremont Spartans, who lost, 12-9, to SMU, in the semi-finals will be the third Victoria representative in the B.C. spring tournament, which was won last year by Oak Bay. SMU declined to play in last year's provincial tourney at Kamloops.

Jackson Cup final today

Victoria West and Oak Bay will meet this afternoon at Royal Athletic Park in the final of the Vancouver Island Soccer League's Jackson Cup competition.

Vic West, which has won the trophy on 12 previous occasions, is favored to win the match but Oak Bay, which finished far down in the premier division this season, has proved to be the tough opponent in the Jackson Cup playdowns, eliminating Courtenay Labatts, Powell River Villas and University of Victoria Vikings in preliminary rounds.

The match is set for a 2:15 p.m. kickoff.

The Jackson Cup finalists will also be the Island representatives in the Province Cup playdowns leading to the national championship later this year. Vic West and Oak Bay will play a first-round game in the eight-team competition here next Saturday while four teams from the Vancouver area and teams from the Fraser Valley and Okanagan complete the lineup for single-knockout event.

Last season, London Boxing Club of Victoria won the Jackson Cup and Province Cup before winning the national championship.

In other soccer action this weekend, Cosmopolitan Royals will visit the Villas in Powell River on Sunday for the premier division playoff final.

Padre pitcher runs record to four straight victories

Left-hander Randy Jones is off to a great start in the early days of the major-league baseball season.

Posting his fourth straight win, tops in the major leagues, Jones hurled San Diego Dadres to a 5-1 win Friday over the visiting St. Louis Cardinals, retiring 17 batters on infield grounders.

Jones, who captured the National League earned-run average title last year with a 2.24 mark, lowered his average for 1976 to 1.85.

The lone Cardinal run, scored in the fourth inning, was unearned, coming after Lou Brock singled, went to second on a throwing error and scored on a two-out single by Ted Simmons.

Jones, a sinker-ball specialist who has all but two of the Padre wins this season, struck out seven batters and allowed only two bases on balls. Dave Winfield drove in four runs for San Diego with a pair of singles.

Last season, Jones tossed a one-hitter against the Cardinals, losing his no-hit bid in the seventh inning.

In other National League action, Montreal Expos edged defending champion Cincinnati Reds, 5-4; Atlanta Braves rallied for a 6-5 win over Philadelphia Phillies and reliever Ken Forsch recorded his sixth save of the season as Houston Astros recorded a 3-1 win over New York Mets.

At Montreal, Pete Mackanin drilled a two-out single in the eighth inning to score two runs and a third came home on an error as the Expos moved to within a win of the .500 mark.

Jim Dwyer, Mike Jorgensen and Larry Parrish had singled to load the bases before Mackanin cracked a single down the left-field line, scoring Dwyer and Jorgensen. Parrish followed them across the plate when shortstop Dave Concepcion dropped the relay for an error.

The loss was Cincinnati's fifth in its last seven games.

In the American League, Luis Tiant won his third straight game as Boston Red Sox thumped Chicago White Sox, 9-2; Dennis Eckersley pitched a two-hitter as Cleveland Indians blanked Oakland A's, 3-0; Kansas City Royals edged New York Yankees, 3-2, and Milwaukee Brewers rallied for a 4-2 win over California Angels.

Tiant had a two-hit shutout going in Chicago until Pete Varney hit his second homer in as many games to open the sixth inning.

Carlton Fisk and Carl Yastrzemski boomed home runs for the defending American League champions.

At Cleveland, Eckersley struck out 10 and allowed only one Oakland batter to get as far as second base.

It was the third consecutive win for the Indians and the first shutout registered against Oakland in 66 games. The A's had also gone 33 games on the road without being blanked.

After giving up an infield single to designated hitter Billy Williams in the second inning, Eckersley retired the next 16 batters he faced. Claudell Washington got Oakland's other hit, a single with one out in the ninth inning.

In New York, Buck Martinez homered and Jim Wohlford and Hal McRae contributed sacrifice flies as the Royals won the first night game played in rebuilt Yankee Stadium.

Jim "Catfish" Hunter, the only Yankee pitcher to have lost a game this season, suffered his third setback.

★ ★ ★

NATIONAL LEAGUE

Eastern Division

	W	L	Pct.	GBL
Pittsburgh	6	4	.600	—
Philadelphia	5	4	.556	½
Chicago	6	6	.500	1
New York	6	7	.462	1½
Montreal	5	6	.455	1½
St Louis	4	7	.364	2½

Western Division

	P	W	Pct.	GBL
Atlanta	7	4	.636	—
Houston	9	6	.600	—
Cincinnati	6	5	.545	1
San Francisco	6	5	.545	1
San Diego	6	6	.500	1½
Los Angeles	3	9	.250	4½

St. Louis 000 100 000— 1 6 0
San Diego 002 030 00x— 5 6 1
Denny 1-1 Proly (5) Wallace (6) Frisella (8) and Simmons; Jones 4-0 and Kendall.

Cincinnati 001 000 300— 4 3 1
Montreal 000 002 03X— 5 9 2
Nolan, Billingham 1-2 (7) and Bench; Warthen, Scherman (7) Granger (7) Stanhouse 1-0 (8) and Carter. Homeruns: Montreal — Carter (1st).

New York 000 100 000— 1 6 0
Houston 000 100 20X— 3 5 0
Koosman 0-1 Apodaca (7) and Grote; Cosgrove 1-0 Forsch (9) and Johnson. Homeruns: Houston — Cedeno (5th).

Atlanta 000 001 005— 6 8 0
Phila 101 001 100— 5 8 2
Morton, Devine 1-0 (7), Sosa (9) and Pocoroba; Longborg, Kaat (7), Garber (7), McGraw 1-2 (9), Reed (9) and Boone.

Chicago 110 010 000 01— 4 13 1
Los Angeles 000 101 100 00— 3 6 1
Burris, Amora (6), German (8), Knowles (10), Reuschel 1-0 (10) and Swisher; Hooton, Hough (6), Marshall (8), Downing 0-1 (10) and Ferguson. Home runs: Chicago — Thorton (2nd).

Pittsbergh 110 001 000 — 3 10 1
San Francisco 210 000 31X— 7 14 0
Reuss 2-1, Demery (8) and Sanguillen; Montefusco, 3-1, Lavelle (8) and Sedek. Home runs: San Francisco — Mathews, (4th and 5th) Thomas (1st.).

AMERICAN LEAGUE

East Division

	W	L	Pct	GBL
New York	7	3	.700	
Milwaukee	6	3	.667	½
Detroit	6	5	.545	1½
Boston	6	5	.545	1½
Cleveland	4	4	.500	2
Baltimore	4	6	.400	3

West Division

	W	L	Pct	GBL
Texas	6	5	.545	
Oakland	6	6	.500	½
Kansas City	5	5	.500	½
Chicago	4	5	.444	1
California	5	8	.385	2
Minnesota	3	7	.300	2½

California 001 000 010— 2 8 2
Milwaukee 100 000 03X— 4 8 0
Ross 0-2, Brewr (8) and Etchebarren; Slaton 3-1, Rodriguez (9) and Porter. Home runs: Milwaukee — Scott (1st); California — Bonds (1st).

Boston 130 010 400— 9 13 0
Chicago 000 001 010— 2 9 1
Tiant 3-0, House (9) and Fisk; Wood 2-2, Vuckovich (7) and Varney. Home runs: Chicago — Varney (1st); Boston — Fisk (3rd), Yastrzemski (2nd).

Texas 103 000 200— 6 11 0
Detroit 050 001 10X— 7 12 3
Umbarger, Barr 1-1 (2) Hoerner (7), Foucault (7) and Sundberg; Ellis (8); Bare, Hiller 1-2 (7) and Freehan. Home runs: Detroit — Horton (4th), Rodriguez (2nd).

Kansas City 001 002 000— 3 6 1
New York 000 101 000— 2 8 0
Splittorff 1-2, Littell (7), Sadecki (9), Pattin (9), Mingori (9) and Martinez; Hunter 1-3 and Munson. Home runs: Kansas City — Martinez (2nd), New York — Chambliss (2nd), Piniella (1st).

Oakland 000 000 000— 0 2 1
Cleveland 001 200 00X— 3 7 0
Blue 1-2 and Haney; Eckersley 1-2 and Ashby.

Clippers win again

PENTICTON — Nanaimo Clippers defeated Penticton Vees, 7-5, Friday to take a 7-3 lead in their 10-point B.C. Junior Hockey League final.

Terry Graff led the Clippers with the goals and others were contributed by Gordie Robertson, George Fritz, John Gordon, Rod Guimont and Gary Lupul. Rod Zavaduk led the Vees with two goals.

Steve Amiss played well in the Nanaimo net while Dennis Ewanchuk had a shaky game for the Vees and was replaced by Pat Murphy at the beginning of the third period.

The series continues with games tonight and Sunday in Penticton.

Exhibition Park racing results

Today's entries on Page 18

VANCOUVER (CP) — Title Victory, the outside horse in the field of 12, came from slightly off the pace Friday night to win the $10,000-added Spring Fashion Stakes for three-year-old fillies.

It was the first Exhibition Park stakes victory for the British Columbia bred daughter of Title Game-Anticipation.

With leading rider Chris Loseth in the saddle, Title Victory went to the post as favorite.

Loseth also won the first race with Madame London ($8.90) and got into the winner's circle with Charity Drive ($7.10) in the fifth and Moon Golfer ($11.70) in the sixth.

Loseth's four winners gave him eight after three days and a lead of two over Jimmy Arnold in the jockey standings.

FIRST RACE — $1,950, claiming, three-yearplds, six furlongs.
Madame London (Loseth) $8.90 35.90 $3.10
Tennessette (Demorst) 12.30 7.90
Miss Shelford Hernandez 4.10
Also ran: Halo Everybody, Nearly Irish, Little Miss Mustard, Mini Chick, Margaret Ripple, Corporal's Luck, Solveig Song. Time 1:14 4/5. Quinella paid $83.10.

SECOND RACE — $2,300, claiming, for two-year-olds, three furlongs.
Promise Me Green (Chabara) $10.80 $.30 $3.30
Curious Call (G. McMahon) 7.80 5.00
Robidilees Baby (Walker) 4.00
Also ran: Cash in Hand, Moon of Fire, Mini Module, Curious Call, Special Talk, Alf's Delivery, Judi Fair. Time: 43 2/5.

THIRD RACE — $2,900, allowance, two-year-olds, three furlongs.
Celebrity Talk (Arnold) $9.10 $4.90 $3.00
Great Holly (Johnson) 4.40 2.90
Comonchtro (Barroby) 2.70
Also ran: Whipshot, Willie Shot, Purging, Sir Prize, Winning Pool, Talk On. Time :43.

FOURTH RACE — $2,300, claiming, three-year-olds, six furlongs:
Summer Shot (Barroby) $12.60, $7.20, $4.10
Pesty Kid (Chabara) 10.00 7.90
Alder Bounce (Loseth) 4.80
Also ran: Count Ribot, Wyn Spree, Patient Echo, Velvet Raincow, Lord Hubert, Road Bug, Another Charger. Time — 1:14 1-5. Exactor paid $71.50.

FIFTH RACE — $1,950, claiming, year-olds, six furlongs:
Charity Drive (Loseth) $7.10 $4.20 $3.40
Rehability (McMahon) 5.60 5.30
Timeher (Demorest) 3.30
Also ran: Anthony Go, Charity Drive, Lupercus, Be Tzataz, Grosse-Grosse, Shadow Cove, Weed Song. Time 1:14 4-5.

SIXTH RACE— $2,600, claiming, four-year-olds and up, six furlongs: Moon Golfer (Loseth) $11.70 $4.80 $3.20
Darch (Frazier) 3.30 2.50
Proud Magic (Barroby) 3.10
Also ran: Burning Heart, Winning Smoke, North Arrow, Big and Good, Stormy Don, Starcq, Ardmore. Time 1:13 1-5. Exactor paid $35.50.

SEVENTH RACE — $3,400, claiming, four-year-olds and up, six furlongs:
Inerly (Smith) $12.90 $5.40 $3.80
Dr. Hess (Travers) 4.70 3.00
Chief Tamao (Brownell) 3.00
Also ran: Lamont, Jandrew, Secret Sovereign, Charlie's Capri, Great Guns Rose. Time: 1:13 3-5.

EIGHTH RACE — $3,600, claiming, four-year-olds and up, six furlongs:
Acrocyanosis (Carter) $9.00 $5.40 $4.60
Zandell (Travers) 6.20 4.10
Cammeray (LeBlanc) 8.20
Also ran: Bendaway, Fuddle Duddle, White Ensign, Xplore, Big Midget, Sonic Ray, Canadian King. Time: 1:12 3-5.

NINTH RACE — $10,000, allowance, three year olds, six furlongs:
Title Victory (Loseth) $8.30 $4.20 $4.30
Perfect Portion (Wales) 5.10 4.60
Bendina (McMahon) 17.10
Also ran: Little Bit of Nana, Darlen's Joy, Fircrest Sue, Miss Lady Win, Winalfa, Miss Patty Poo, Summer Lil, Quick and Sure, Keep B.C. Green. Time: 1:13 2-5.

TENTH RACE—$1,950, claiming, four-year-olds and up, six furlongs:
Tis Good (Johnson) $7.70 $3.70 $3.60
Brams Alibhai (Arnold) 3.60 4.00
Monashee Kid (McMahon) 6.40
Also ran: Tays Image, Rusty B. Good, Under Pressure, Air Cover, Chief Exporter, Dark Monkey. Time: 1:13 4-5. Quinella $21.70.
Attendance: 7010. Mutual Handle: $556,978.

The Original Knight
SOLUNAR TABLES
When To Fish Or Hunt

According to the Solunar Table calculated for this area, the best times for hunting and fishing for the next 48 hours will be as follows (Times shown are Pacific Standard Times):

Minor	Major	Minor	Major
A.M.		P.M.	
TODAY			
1:00	7:30	1:25	7:50
TOMORROW			
2:40	9:05	3:05	9:30

Minor periods, shorter duration, light type.
Major periods, lasting 1½ to 2 hours, dark type.

West final starts on Sunday

SASKATOON (CP) — The Western Canada Hockey league's best-of-seven final playoff between Saskatoon Blades and New Westminster Bruins will open Sunday in New Westminster.

The league announced Friday that the second game will be played Monday in Vancouver with the third and fourth games in Saskatoon next Wednesday and Friday. A fifth game, if necessary, will be played in Saskatoon May 2.

The sixth and seventh games, if necessary, will be played on dates to be determined later.

Whalers, Aeros win

Jets trim Cowboys

Winnipeg Jets opened the World Hockey Association's Canadian Division final in fine style Friday while New England Whalers and Houston Aeros took two-game leads in their best-of-seven U.S. Division semi-final series.

With six players contributing goals, Jets, breezed to a 6-1 win over Calgary Cowboys before 10,069 fans in Winnipeg, holding period leads of 3-0 and 6-0 before Chris Evans broke Joe Daley's shutout bid early in the final 20 minutes.

At Hartford, Conn., Mike Rogers snapped a 1-1 tie with only 57 seconds remaining to give the Whalers a 2-1 win over Indianapolis Racers and at Houston, goalkeeper Ron Grahame turned in a fine effort in helping the Aeros to a 3-1 win over San Diego Mariners.

Whalers hold a 3-1 lead in their series which continues tonight in Indianapolis while the defending-champion Aeros have won the first two games of their series.

Calgary coach Joe Crozier said before the series with Winnipeg began that his club would have to plug up the middle of the ice to keep the Jets from their free-wheeling pattern of play.

Cowboys effectively plugged up the middle, but the Jets took to the wings to score their first four goals.

Imports Veli Ketola, Ulf Nilsson — on a dazzling individual rush — and Willy Lindstrom and Canadians Bobby Hull, Bob Guindon and Peter Sullivan scored for the Jets.

Second game in the series will be played Sunday in Winnipeg.

In Hartford, Rogers lifted a shot over goalkeeper Michel Dion after taking a pass from Fred O'Donnell to the left of the Racer goal.

Whaler netminder Cap Raeder, who joined the team after New England's regular goalkeepers Christer Abrahamsson and Bruce Landon were sidelined with injuries, stopped 32 shots for his second straight playoff win.

In Houston, Grahame, an Esquimalt product, did not yield a goal until Andre Lacroix broke through with less than three minutes to play.

The most valuable player in last season's playoffs. Grahame stopped 26 shots while his counterpart Ernie Wakely made 24 saves.

Rookie John Tonelli opened the scoring early in the second period and Frank Hughes scored what proved to be the winner later in the same period. Gordie Howe capped the Houston scoring at 63 seconds of the third period, drilling a 45-footer past Wakely.

The series resumes in Houston on Sunday.

CALGARY (1) — Chris Evans (4th). WINNIPEG (6) — Willy Lindstrom (2nd), Ulf Nilsson (3rd), Peter Sullivan (3rd), Bobby Hull (6th), Bob Guindon (2nd), Veli Ketola (3rd). Attendance: 10,069. (Winnipeg leads Canadian Division final 1-0).

INDIANAPOLIS (1) — Hugh Harris (2nd). NEW ENGLAND (2) — Larry Pleau (5th), Mike Rogers (4th). Attendance: 10,507. (New England leads best-of-seven U.S. semi-final 3-1).

SAN DIEGO (1) — Andre Lacroix (4th). HOUSTON (3) — John Tonelli (1st), Frank Hughes (2nd), Gordie Howe (1st). (Houston leads best-of-seven U.S. semi-final 2-0).

FAN FARE

By WALT DITZEN

Golf pro now

BURLINGTON, Ont. (CP) — Rick Foley, who quit pro hockey rather than accept demotion from Toronto Toros of the World Hockey Ahsociation, is the new pro at Burlington Springs Golf and Country Club.

Hockey scores

American
Nova Scotia 8, Hershey 2.
(Nova Scotia leads best-of-seven final, 2-0).

Quebec Maior Junior
Quebec 3, Sherbrooke 2.
(Quebec leads best-of-seven final, 1-0).

Ontario Major Junior
Sudbury 7, Hamilton 5.
(Hamilton leads eight-point final, 4-2.)

Central
Tulsa 7, Dallas 3.
(Tulsa wins best-of-seven final, 4-1.)

Allan Cup
Spokane 12, St. Boniface 3
(Spokane leads best-of-five west final, 1-0.)
Barrie 11, Gatineau 7.
(First game of best-of-five eastern final.)

Hardy Cup
Prince George 9, Emrun (Ont.) 5.
(Prince George leads best-of-five series, 1-0.)

Centennial Cup
Spruce Grove 5, Prince Albert 4.
(Spruce Grove leads west final, 2-0.)

Attractive package

Jackson interested but agent balking

BALTIMORE (AP) — Reggie Jackson sounds as though he's interested in signing a contract with Baltimore Orioles, but he apparently doesn't have the final say.

Although Jackson was quoted Friday by Baltimore Sun as being impressed by a one-year contract offer from the Orioles, business associate Gary Walker was still demanding a multi-year pact.

"The Orioles offered a hell of an attractive one-year package," Jackson told the newspapers, "but Gary still is against that. I felt we were making progress, but I guess it wasn't enough."

Hank Peters, general manager of the American League baseball team who has been conducting negotiations by telephone since visiting Jackson and Walker in Arizona a couple of weeks ago, said Walker told him Friday that he could not recommend acceptance of a one-year offer.

"But Reggie has not told me the offer is unacceptable," Peters said. "I have asked Walker to have Reggie call me. I want to hear it from him personally. It's his career that's going to be affected."

Peters said it has been the position of the Orioles from the start to offer Jackson a one-year contract, "and from that point on, try to negotiate in all good faith, a multi-year contract."

The Orioles, currently hitting .180 as a team and in need of a left-handed power hitter for the past two seasons, acquired Jackson's contract in a six-player deal April 2 with Oakland A's.

All other players involved reported to the new clubs immediately after the deal. Like Jackson, pitcher Ken Holtzman, now with Baltimore, and outfielder Don Baylor, who went to Oakland, had not signed 1976 contracts.

Under a contract signed with the A's, Jackson is legally obligated to play the option year with the Orioles. But he has refused to report and play while negotiating a new contract.

Grand Opening
WESTERN SPEEDWAY
23RD SEASON
GATES OPEN 12 NOON
SUNDAY
Free Easter Eggs to the First 500 Kids
TIME TRIALS 1 P.M.
RACING ACTION 2 P.M.
• SUPER STOCKS •
• HOBBY STOCKS •
ADULTS $3.00
STUDENTS & O.A.P. $2.50
CHILDREN 6-12 $1.00
RAIN DATE: MONDAY NITE 7 P.M.
WESTERN SPEEDWAY
4-15

Returning talent welcomed by western lacrosse clubs

Ivan Thompson
. . . returns to 'Rocks'

John Allen
. . . Adanac sniper

By STAN COOPER

New players, new coaches and new arenas should combine to make 1976 a banner season for the Western Lacrosse Association.

With each of the five teams recruiting heavily from teams in the defunct National Lacrosse League, boxla fans will see many familiar faces — and a good sprinkling of new talent — when the season opens next week.

Four of the teams will be in action this weekend in exhibition games at Parksville and Vancouver, enabling coaches to decide on their rosters of 21 players, which must be declared by Wednesday midnight.

Victoria Shamrocks and Nanaimo Timbermen will meet tonight in Parksville starting at 8 o'clock while Vancouver Burrards and Coquitlam Adanacs will open a home-and-home series Sunday in Vancouver. The teams meet again Wednesday in Port Coquitlam, only 48 hours before the league opener, April 30 between the Burrards and Timbermen in Nanaimo.

The league's fifth member, New Westminster Salmonbellies will not play any exhibition games.

The 60-game schedule has each team playing the other four teams in three home and three away games. Victoria, which opens at home on May 11 against New Westminster, will play most home games on Wednesday, Salmonbellies will play their home games Thursday; Nanaimo on Friday in the new sports complex on Bowen Road; Adanacs on Saturday and Burrards, who return to Kerrisdale Arena after several years at the Pacific National Exhibition Forum, will play their home games on Wednesday.

There are three rookie coaches this season, Nirmal Dillon of Victoria, Grant Skipper in Nanaimo and Wayne Goss, who will also continue as a player, in New Westminster. Ross McDonald returns for a second season behind the bench of the Burrards as does Mike Gates in Coquitlam.

The Mann Cup champion Burrards have recruited the most players (9) from the six pro NLL teams, New Westminster has signed eight, Coquitlam and Nanaimo six apiece and Victoria five.

And for the first time, the WLA has a commissioner from the Island, Roy Burton of Victoria, who will be assisted by Don Sepka of New Westminster.

Following are capsule summaries of the five teams, in order of their 1975 finish.

NEW WESTMINSTER (17-7)

Salmonbellies have lost all-time points leader Paul Parnell to retirement but will have plenty of scoring punch in former New Westminster stars Ken Winzoski (Montreal), Al Lewthwaite (Boston and Long Island), and Bob Tasker (Maryland) along with newcomers Brian Tasker (Maryland), Dave Wilfong, Jan Magee, Chuck Medhurst and Jim Johnson, all from Long Island.

Wilfong was one of the top scorers in the NLL for two seasons while Johnson earned rookie-of-the-year honors in 1975.

Goss, the runaway scoring leader in the WLA last season, has recruited Jim Curley and Brian Hazelwood, graduates of the Western Canada Major Junior Lacrosse League, and has added goalkeeper Gary McLaughlin in a trade with the Timbermen.

VICTORIA (16-8)

Former Shamrock captain Ivan Thompson, most valuable player and an all-star last season with Boston Bolts of the NLL, will be joined by four Boston teammates, former Shamrocks Jack Kastelein and Chris Hall and newcomers Larry Bell and Joe McCrea, second to Thompson in scoring with the Bolts.

Bob Turkington, Tom Levasseur, Milt MacNeil, Jim Browne and coach Dillon have retired but the Shamrocks have added two of the finest junior grads in Canada, Norm Baker of Victoria McDonalds and Danny Green, scoring champion in the Ontario Lacrosse Association junior series as a member of the Minto Cup-champion Peterborough Gray-Munros.

VANCOUVER (14-10)

Burrards were strong enough to win the Mann Cup last season and they should be even tougher with the addition of former Vancouver stars Doug Hayes, NLL scoring champion in 1975 with long Island; Taki Vohalis and Brian Davidson of Boston; goalkeeper Dave Evans, Dave Tasker, Gerry Pinder, Dave Litzenberger and Nick Delmonico — all of Montreal — and Bill Foote of Quebec.

Veteran goalkeeper Don Hamilton and utility forward Mel Brown have retired and Paul Joseph was traded to Coquitlam for Pinder so coach McDonald still has some enviable decisions to make as he trims his lineup.

Delmonico recently underwent an operation to correct a foot injury while steady Gord Frederickson has been sidelined by a pulled hamstring. And goalkeeper Ted Gernaey (Montreal) is the only holdout.

COQUITLAM (8-16)

League-low scorers last season, the Adanacs have signed former WLA scoring champions Kevin Parsons (Boston) and Dave Durante (Quebec) and perennial threat John Allen (Boston) along with ex-Adanacs Art Talson (Long Island), Jim Rickbeil (Philadelphia) and goalkeeper Greg Thomas (Maryland).

In addition, the Coquitlam crew has added junior graduates Moe Jodoin and Randy Bryan of Peterborough and Ray Durante of Richmond Roadrunners.

Former all-star Bill Bradley has been working out with the club but is coaching the Coquitlam J-Hawks of the WCMJLL and goalkeeper Dan Bartsch has retired.

NANAIMO (5-19)

With an average age of 24 years, Timbermen will almost certainly be the youngest team in the league and probably the fastest.

Former pros Jim Lynch, Jim Wasson, Jim Gow — all of Philadelphia — and Ric Rossley (Boston), Gord Osinchuk and Roger Dubyna — both of Quebec — will give the Timbermen much-needed experience and junior grad John Lewis, most valuable and all-star goalkeeper in the WCMJLL while with Richmond, has been most impressive in training camp.

Junior grad Bob Wasson of Peterborough is expected in camp soon along with former Salmonbelly Ian Kennedy, obtained in a multi-player trade with New Westminster. But former pro defenceman Darryl McCall, a student at Simon Fraser University obtained in the same trade, won't report and is up for trade.

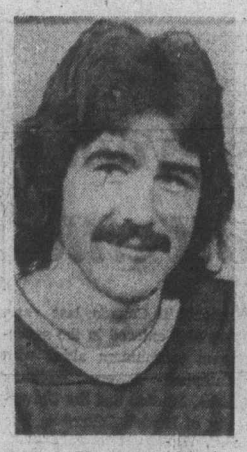

Jim Lynch
. . . new Timberman

Al Lewthwaite
. . . back with Bellies

Glennie sidelined with broken jaw

Brian Glennie, the Toronto Maple Leafs defenceman struck in the mouth by a puck in Thursday's National Hockey League game with Philadelphia Flyers, underwent an operation in a Toronto hospital Friday to set a fractured jaw.

Jim Gregory, the Leafs' general manager, said Glennie's jaw had been wired and that he would remain in hospital for a few days, missing the seventh and deciding game of the series Sunday night in Philadelphia.

Glennie's jaw was broken and his mouth bloodied when he went down to block a shot by Mel Bridgman midway through the game, won by the Leafs, 8-5.

The other quarter-final series between Boston Bruins and Los Angeles Kings will also conclude Sunday in Boston.

Kings forced the deciding game Thursday by scoring the last three goals, including an overtime tally by Butch Goring, for a 4-3 win on home ice.

"When you make mistakes, it will cost you," said Don Cherry, coach of the Bruins.

But he added confidently: "We worked all year to get this home-ice advantage in the playoffs. We lost once at home in our last 30 games. I think we'll be ready for them."

The Kings did beat the Bruins at Boston in one of the playoff games—another decided in overtime.

Gary Edwards was the goalkeeper in that 3-2 decision, but he also was beaten 7-1 by Boston in the fifth game of this best-of-seven series. Coach Bob Pulford hasn't announced whether it'll be Edwards or regular netminder Rogatien Vachon in the nets for the decider.

Sunday's game between Toronto and Philadelphia will be telecast on channels 2 and 6, starting at 4 p.m.

New York Islanders, who eliminated Buffalo Sabres, 4-2, in the quarter-finals, and Montreal Canadiens, who dumped Chicago Black Hawks in four straight games, must wait until Sunday's games are completed to find out their next opponents.

The four survivors will be ranked according to points accumulated during the regular season with No. 1 facing No. 4 and No. 2 playing No. 3. The No. 1 club, Montreal, and the No. 2 team, which has not yet been determined, will have the home-ice advantage in the seventh game of the best-of-seven series, scheduled to get underway Tuesday.

Other teams in order of finish are Philadelphia (118), Boston (113), Islanders (101), Los Angeles (85) and Toronto (83).

Life ban lifted

LONDON (CP) — Canadian runner Joan Wenzel banned from competition after a minor drug infraction at the Pan-American Games last fall, was reinstated Friday by the International Amateur Athletic Federation.

Federation secretary Fred Holder said the IAAF's 15-man council accepted the plea for leniency from the Waterloo, Ont., track star, and she now is free to compete in the Montreal Olympics.

Mrs. Wenzel was banned after she was found to have taken a prohibited drug — Ephedrine — before running the 800 metres event at the Mexico City Games. She was also forced to give up the bronze medal she won, and the council's decision Friday did not return that to her.

Mrs. Wenzel, backed by the Canadian Track and Field Association, sought reinstatement from the IAAF on grounds that she did not know the comon cold remedy she was taking during the Games contained the prohibited drug, Holder said.

Russians tighten second-place grip

KATOWICE, Poland, (Reuter) — The Soviet Union, world hockey champions for the last 14 years, defeated the United States, 7-1, Friday in a bid to retain second place in Group A of the world hockey tournament.

The Soviets trail unbeaten Czechoslovakia, which clinched the tournament championship on Wednesday, and are two points ahead of third-place Sweden.

The Czechs won their ninth consecutive game when they beat Sweden, 5-3, in Friday's other game.

The U.S. loss wiped out any chance the Americans had of winning the bronze medal for a third-place finish. They are three points behind Sweden with only one game remaining.

Alexander Golikov opened the scoring for the Russians midway through the first period when he beat goaltender Pete Lopresti with a shot which caught the upper left corner of the net. Steve Jensen tied it three minutes later with a shot from about 15 feet out which beat Vladmir Tretiak.

Golikov scored what proved to be the game-winning goal early in the second period.

McDuff wins TV match

WINNIPEG (CP) — Canadian Brier champion Jack McDuff of Newfoundland defeated Manitoba's Brier representative Clare DeBlonde, 8-5, Friday in the opening round of the CBC curling classic. Jim Ursel of Quebec, last year's winner of the classic, defeated Adolf Aerni of Switzerland, 11-7. In an extra-end game, Bernie Sparkes of British Columbia edged Scottish champion Bill Muirhead, 8-7.

The games are being filmed for telecast next season.

Racing Sunday

Speedway delay boon for some

Auto racing drivers and fans and hoping the weather co-operates this Sunday so that the Western Speedway season can get underway.

The opening day program for super-stocks and hobby-stocks was cancelled last Sunday because of rain and cold weather but the season is scheduled to start this Sunday with time trials beginning at 1 p.m.

One advantage to the delay is that it gave crews an extra week to get the cars ready.

Bill Price and Jerry Ferrie, who were doubtful starters last week, are definitely going to race Sunday and they were among the 17 drivers who practised at the Langford Oval Thursday night.

Price, who finished seventh in super-stocks last season, turned some good times in his '64 Chevelle and Ferrie, who was ninth last season, posted some of the fastest times of the night in his new Comet.

Roy Smith was also out Thursday. He was testing the old Daffodil Special in preparation for his first Washington Racing Association race of the season.

Smith, who was hot-lapping and posting times in the area of the track record (15.50 seconds), is taking the old Special to Portland for a Sunday race.

A new Daffodil Special is being built but won't be ready for a couple of weeks. The old car performed so well that now there is some doubt as to which car Smith will drive in the Daffodil Cup May 15.

Roy's brother Al is also travelling to Portland where he'll pilot Bob Vantreight's car — the former Island Pacific Special. Al is sharing the driving with Ray Pottinger of Nanaimo. Pottinger drove it in the first two WRA races of the season, finishing third once and dropping out with a breakdown the other time.

Missing from the practice night was Roy Haslam. He blew the engine in his Chevelle in the Yakima 150 three weeks ago and a new one is being built for the NASCAR Northwest race at Wenatchee next weekend.

Reardón keeps snooker title

MANCHESTER, England — (Reuter) — Ray Reardon of Britain won the world professional snooker title for the fourth successive time when he beat compatriot Alex Higgins 27-16 in the final Friday.

Reardon held a 24-15 lead with 14 frames remaining after the third day Thursday and the pair played only four frames Friday before Reardon won the three necessary to give him the 6000 sterling first prize.

Sport Today

FIELD HOCKEY

9:30 a.m. — Start of annual Vancouver Island men's seven-a-side tournament, Henderson Park.

10 a.m. — Start of B.C. women's championship tournament, other games at 11:20 a.m., 1:30 and 2:50 p.m., University of Victoria.

SOCCER

2:15 p.m. — Island League, Jackson Cup final, Victoria West vs. Oak Bay, Royal Athletic Park.

RUGBY

2:30 p.m. — Island Union, first-division playoff final for Barnard Cup, James Bay Athletic Association vs. Cowichan, Macdonald Park.

CRICKET

1:30 p.m. — Victoria and District Association: Oak Bay vs. Incogs, Windsor Park.

Super Chief
FLEXIBLE
SKATEBOARDS
• Urethane Wheels
• Rubber mounted trucks
SPECIAL $21.88
RUSS HAY Bicycle Shop
"Victoria's Skateboard Centre"
2542 GOVERNMENT
4-24

GOLF and TENNIS

DID YOU KNOW THAT:

1. Glen Meadows is rated among the top 10 golf courses in British Columbia and the top 50 in Canada?
2. We have reportedly the 3 finest coloured tennis courts on Vancouver Island?
3. Our rates are probably by far the lowest in the Victoria District? For example, you can join the golf and tennis for only $50.00 for a 2-year term.
4. The only outside tournaments we accept are those sanctioned by Victoria and District or the B.C.G.A.?
5. We only need about 25 more tennis players before we install lights?
6. We offer full facilities — locker rooms, showers, modern coffee shop, lounge, pro shop, etc.
7. And Best of All, we're only 20 minutes from Victoria?

WHY PROCRASTINATE?
GIVE US A CALL TODAY, OR, BETTER STILL, COME AND SEE US.
GLEN MEADOWS GOLF & COUNTRY CLUB
1050 McTavish Road, RR2, Sidney
Office 656-3136 Pro Shop 656-3921

ROLLER SKATING
JUAN DE FUCA RECREATION CENTRE
478-8384
4-20

SOCCER
JACKSON CUP FINAL
VIC WEST
vs.
OAK BAY
Royal Athletic Park
Kick Off 2:15
Admission $1.00. Students & O.A.P. 50c. Children 25c
4-23

Heywood Ave. Softball Club requires Pitcher.
URGENT
Ph. 383-6998 or 595-4245

ESQUIMALT SPORTS CENTRE
16th ANNUAL MIXED BONSPIEL
JUNE 24 to 27
SKATING SCHOOL
JUNE 28 to AUG. 22
HOCKEY SCHOOL
JULY 26 to AUG. 21
ROLLER SKATING
WED., FRI., SAT., SUN.
APRIL to SEPT.
ICE SKATING
TUES., THURS., SAT., SUN.
JULY and AUG.
FOR INFO CLIP and MAIL
1151 ESQUIMALT RD.
VICTORIA, B.C.
NAME .....
ADDRESS .....
CITY .....
BONSPIEL ☐
HOCKEY SCHOOL ☐
SKATING SCHOOL ☐
ROLLER OR ICE SKATING ☐
4-25

John Newcombe
TENNIS SCHOOL

VERNON B.C. FROM JULY 4 - SEPT 5, 1976
16 outdoor courts, 4 indoor
Instructors are trained under the John Newcombe program and have a proven record of positive results.
FOR MORE INFORMATION WRITE: JOHN NEWCOMBE TENNIS SCHOOL BOX 1352, KELOWNA B.C.
NAME .....
ADDRESS .....
I am interested in
YOUTH . . . ADULT . . FAMILY WEEKS . . .

1976 GRANADA 4-DOOR
SALE PRICE
$5349
Stock No. 3496
Economical 250 C.I.D. 6 cylinder, automatic transmission, power steering, power brakes, radio, radial tires and more.

SUPER SAVINGS
BRAND NEW 1976 FORDS

TEST DRIVE A GRANADA RIGHT NOW
"where wise consumers BUY!"
peter pollen ford
1060 Yates at Cook St. Telephone 384-1144
BANK FINANCING
Peter Pollen Ford Sales Ltd.
1060 Yates St., Victoria, B.C.
Dealer Licence Number D-00745A

Sport digest

'Y' girls eyeing volleyball title

Victoria "Y" will be aiming to shoot down the powerful Vancouver Chimos in the B.C. junior girls' volleyball tournament today at Mission. Last year Victoria finished second to Chimos in the provincial tourney and the Vancouver team went on to win the Canadian championship. B.C. Olympics, fourth in B.C. and second in Canada last year, are also entered in the seven-team tournament along with Campbell River, Williams Lake, Mission and the University of British Columbia. The B.C. Winner earns a berth in the Canadian tournament scheduled to be played in Victoria May 14 and 15.

Police probe jockey death

NEW YORK (AP) — Veteran jockey Mike Hole, who was having a good year with 40 winners and mounts who earned more than $617,132, is dead of asphyxiation and an investigation is being conducted, police reported Friday.

Hole, 35, was found lying on the front seat of his car Thursday afternoon in a parking lot at Jones Beach and was pronounced dead on arrival at the hospital.

There was a hose attached to the car muffler and run through a hole bored in the back floor of the car, the detective division of the State Parkway police reported.

The 35-year-old Hole was a jockey in his native England before coming here in 1962 with a cargo of horses in order to save money. He had about $100 in his pocket.

From 1963 through last Wednesday, Hole had ridden 2042 winners in 14,304 races and his mounts had earned $13,520,479, according to the records of the Daily Racing Form.

Roughriders' Brock retires

CLYDE BROCK, 37-year-old four-time all-Canadian offence tackle during a 12-year career with **Saskatchewan Roughriders**, has announced his retirement to accept a business opportunity in San Diego ... Unseeded **Rejean Genois** of Quebec City has advanced to the men's single final in the Israeli international tennis tourney by upsetting Terry Rocavert of Australia, the seventh seed. Genois plays either top-seeded Colin Dowdeswell of Rhodesia or unseeded Jacques Thamin of France in today's final ... **Cincinnati Stingers** of the World Hockey Association have released **Murray Myers, Mike Byers, Terry Ball** and **Lorne Rombough** as part of a continuing youth movement ... **Gerald Leflore**, 26-year-old brother of Detroit Tigers outfielder **Ron Leflore**, was shot to death early Friday during an argument in Detroit's northeast side. Six men are being held for questioning ... **Calgary Stampeders** of the WFL have signed import back **Rene Garnett**, who played with Shreveport of the World Football League last season, and rookie Canadians **Nick Grittini**, a defence lineman from the University of Toronto, and **Rick Haswell**, a fullback from Wilfred Laurier University.

Exhibition Park racing entries

VANCOUVER — Entries for today's thoroughbred racing at Exhibition Park:

FIRST RACE — Claiming, $1,950, for three-year-olds, Canadian, six furlongs:
Thats A Venture (Carter) 120
Silky King (LeBlanc) 120
Helicopter Boy (Frazier) 120
Hansmar (Walker) 120
Kennedy Heights (Johnson) 115
Frosty Serenade (McMahon) 120
Time To Market (Bismith) 120
Sir Laffalot (Chabara) 120
Earl Of Surrey (Brownell) 120
Born Critic (Wolski) 120
Also eligible:
Future Concern (Chabara) 115
Liners Jewel (Carter) 120
Bartek (Shore) 115

SECOND RACE — Claiming, $2,900, for two-year-olds, nursery course:
Fantastic Affair (Chafoar) 115
Foot Prince (Travers) 115
Marching Willie (McMahon) 115
Skovinsky (Cuthebrtson) 120
Salute To Progress (Baroby) 115
My Teresto (Johnson) 120
Son Of Promise (Phillips) 115
Echo Sounder (LeBlanc) 120

THIRD RACE — Claiming, $1,950, for three-year-olds, Canadian, six furlongs:
Falarons Aerialist (Carter) 120
Emil H (no rider) 110
Sir Tiffany (Hernandez) 110
Jays Titian (Phillips) 120
Major Mica (Loseth) 113
Golden Zephyr (Chabara) 115
Rustling Note (Airth) 110
a-Northern Bam (Lanoway) 120
Devil You (Furlong) 120
Swedish Venture (no rider) 120
Also eligible:
b-Supreme Michael (Travers) 120
a-Jodi S. (Lanoway) 120
b-Company Fleet (B) Travers) 120
a—Jarvis entry.
b—Pankhurst entry.

FOURTH RACE — Claiming, $1,950, for four-year-olds and up, six furlongs:
Tura Tay (Rich) 109
Winning Song (Wolski) 117
Ohsopink (Barroby) 120
Tear And A Smile (Arnold) 120
Miss Dandy Lee (Loseth) 115
Devonish (Krasner) 117
Chocolate Frosty (Johnson) 112
Centennial Hostess (Hernandez) 107
Careless Cat (L. Croaker) 120
Smoldering (Travers) 120

FIFTH RACE — Claiming, $1,950, for four-year-olds up, six and one-half furlongs:
Treasure Mills (Combs) 114
French Cove (Barroby) 119
Salty Tom (Demorest) 112
Silk Song (no rider) 114
Double Circle (Loseth) 114
Oak Alley (Lanoway) 122
McLeod Breeze (Chabara) 119
Promised Action (no rider) 119
Hedley Road (Mease) 119
Germans Shadow (Walker) 119
Also eligible:
Fielder Frank (Maese) 122
Stratusfaction (Brownell) 114
Born Proof (Peichto) 122
Foreign Minister (Krasner) 122

SIXTH RACE — Claiming, $3,000, for four-year-olds and up, six furlongs:
Pitt Meadows (Travers) 116
Willies Mark (Smith) 116
Scotch or Water (Johnson) 111
Vital Guard (Carter) 116
Stars Victory (Cuthbertson) 119
Iron Springs (Frazier) 116
Apache Boy (Krasner) 117
Winbyaneke (Walker) 119

SEVENTH RACE — "Inaugural handicap," $8,000 added, for three-year-olds, six furlongs:
Split The Atom (Carter) 116
Prominent Star (Lanoway) 116
Atwaysking (McMahon) 114
Prize Rullah Prince (Loseth) 116
Sneaky Seymour (Walker) 120
Fleet Mag (H. Wales) 116
Buddy Lea (J. Arnold) 116

EIGHTH RACE — Allowance, $3,400, for four-year-olds and up, six furlongs:
Paternity (Loseth) 109
Sinful Pat (McCowan) 113

Selections

1. Born Critic, Earl Of Surrey, Frosty Serenade.
2. Foot Prince, Salute To Progress, My Teresto.
3. Sir Tiffany, Jays Titan, Emil H.
4. Tura Tay, Devonish, Tear And A Smile.
5. Oak Alley, Hedley Road, Treasure Mills.
6. Winbyaneke, Vital Guard, Pitt Meadows.
7. Sneaky Seymour, Buddy Lea, Fleet Mag.
8. Paternity, Under Two Flags, Cash Your Ticket.
9. Our Boy Kirk, Careless Word, Color Me Bold.
10. Money Hush, Ships Visitor, Winniklim.

U.K. soccer

LONDON (CP) — Results of soccer games played in the United Kingdom Friday:

ENGLISH LEAGUE
Division III
Southend 2, Chester 0.
Division IV
Exeter 5, Scunthorpe 4.
Northampton 4, Stockport 0.
Swansea 1, Rochdale 1.

Before, after tourney

Russians, Czechs want extra games

TORONTO — Russian and Czechoslovakian teams have requested additional games in North america before and after the Canada Cup international hockey tournament this fall.

Alan Eagleson, just back from the world hockey championships in Katowice, Poland where he was clearing up some matters relevant to the six-country tournament slated for early September said that the two teams will arrive a week ahead of tournament dates to set up training camps.

"The Czechs and Russians want to come to North America a week ahead of the Cup to arrange pre-tournament exhibition games," Eagleson said. "The Czechs want to play Team Canada and the U.S.S.R. wants a game with the U.S."

He said arrangements also are under way for a game between the U.S. and Team Canada. The Finns and Swedes, he added, will be training and playing in Europe until the tournament.

Eagleson, the NHL Players' Association executive director, said he also had private talks with members of the Soviet hockey federation. He said the Russians were interested in further participation in club matches after the Canada Cup tournament.

He said the Soviet team would be a club team or the Soviet national team playing against NHL club teams sometime in December. A similar series involving two Soviet teams and eight NHL teams was first held last December at which time the Soviets won five, lost two and tied one.

A television contract for the forthcoming Canada Cup tournament is expected to be announced within 10 days, Eagleson said.

Eagleson said that although the scheduling for the tournament is tentative, Canada is presently slated to open against Finland on Sept. 2 and finish the round-robin portion of the tournament against the Soviet Union on Sept. 11.

Other Canadian games scheduled are Sept. 5 against the United States, Sept. 7 with Sweden, and Sept. 9 against Czechoslovakia.

The 15-game tournament has six games scheduled for Toronto's Maple Leaf Gardens, six at the Forum in Montreal and three games will be played in U.S. cities although the venues have not yet been decided.

The best-of-three final between the top two clubs in round-robin play will be played in both Montreal and Toronto although Eagleson said that arrangements have not been completed.

"It depends on which sites will be available as to which city will get two of the games," Eagleson explained.

Eagleson also said he is waiting for Montreal Canadiens to finish their season before announcing that Montreal Canadiens' general-manager Sam Pollock has agreed to direct Team Canada '76.

He said Pollock "unofficially has accepted but cannot commit himself fully until Montreal is eliminated or wins the Stanley Cup."

Yankee protests disallowed

NEW YORK (AP) — President Lee MacPhail of the American League disallowed two protests Thursday, both involving New York Yankees.

MacPhail refused to uphold the protest of Milwaukee Brewers, who lost a game-winning grand slam home run against the Yankees by Don Money when umpire Jim McKean ruled that he had called time out a moment before the pitch was delivered.

MacPhail also turned down a protest by Chicago White Sox over the demand of the Yankees that White Sox pitchers not be allowed to have white sleeves on their sweatshirts.

VANCOUVER SCHOOL BOARD
Invites applications for the position of

CO-ORDINATOR OF LIBRARY SERVICES

Duties

This co-ordinator, as a member of the Education Services Group of the Vancouver School Board:

—Is responsible for leadership in the over-all operation and improvement of library services in the school district,
—Assists administrators, librarians and teachers in developing effective use of print and non-print media as an integral part of the instructional program;
—Works in cooperation with the Coordinator of Audio-Visual Services to integrate services;
—Works in cooperation with Public Library Personnel to develop community libraries;
—Provides leadership in curriculum and professional development activities;
—Advises senior officials on matters pertaining to the library program, budget, staffing, selection of materials, facilities, equipment, and technical services;
—Supervises the work of the technical and clerical staff responsible for central ordering, processing, and distributing library materials.

Desirable Experience and Qualifications

—Demonstrated ability as a classroom teacher and librarian in elementary and secondary schools;
—Proven organizational, management and technical abilities as they relate to school libraries;
—Human relations skills and a desire to work as a member of a team in providing support services;
—Thorough knowledge of print and non-print media and their potential in the instructional program;
—A Master's degree in School Library Science;
—Requirements for a B.C. professional teaching certificate.

Salary

$29,209 to $31 181 in three steps (subject to review)

Please apply in writing by May 5 at the latest, providing necessary information and three references, to: Assistant Superintendent, Personnel, Vancouver School Board, 1595 West 10th Avenue, Vancouver, B.C. V6J 1Z8.

AT EMPRESS WE DON'T TELL YOU WHAT TO DRIVE. THE CHOICE IS YOURS!
USED CARS
LOW COST G.M.A.C. BANK RATE FINANCING
*I.W. WARRANTY 12 Month, 12,000 Mile Power Train Service Agreement
Compare our Selection and Prices
IF YOUR CAR REALLY MATTERS TO YOU
THEN YOU REALLY MATTER TO US
EMPRESS
PONTIAC, BUICK, G.M.C.
2867 Douglas at Topaz. 382-7121 Dealer Licence Number 01227A

CARLOAD SALE CONTINUES

WHIRLPOOL "INGLIS" WASHERS & DRYERS
3-cycle wash including perma-press cycle. Custom dry control, automatic perma-press cycle. 3 temperature setting dryer.
IN HARVEST GOLD & WHITE
ONLY $609.00 per pair

ROPER DELUXE
Built-in Dishwashers. Any color.
298.00

CARPETS, FRIDGES, STOVES AND FLOOR COVERINGS
Over 60 rolls of carpet in stock.

Monday to Saturday 8:30-5:30. Friday 8:30-9:00

McDONALD SUPPLY LTD
& VICTORIA'S CARPET & APPLIANCE CENTRE
GOOD DEAL COUPON
370 GORGE RD. EAST 386-6745

CAPITAL
Shop Daily 9-5:30
Thurs.-Fri., 9-9
SHOWER OF VALUES

FENCING
CHAIN LINK

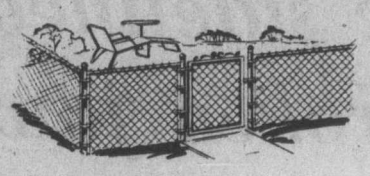

Evergreen plastic-coasted 12½-gauge chain link fencing — beautifies and protects your home, property, etc. 50-foot rolls at special savings!
36" HIGH, Reg. 36.00 roll SALE 25.00
42" HIGH, Reg. 42.00 roll SALE 32.00
48" HIGH, Reg. 48.00 roll SALE 38.00

DIMMER SWITCHES
SOLID-STATE dimmer switch — push on -push off at any dimming level. Select the most desirable lighting level for television viewing, dining, parties or nursery night-lighting, etc.
Regular 5.95 each SPECIAL 3.99

LAWN FENCING
NORFENCE single scroll green vinyl-coated steel lawn fencing for homes and gardens. 100-foot rolls at great savings!
36" HIGH, Reg. 61.95 roll SALE 52.50
42" HIGH, Reg. 66.95 roll SALE 57.50
48" HIGH, Reg. 82.95 roll SALE 69.95

G.W.G. SUBSTANDARDS
(Slight imperfections will not affect wear or look.)
SCRUBBIES
Choose from flares, wide leg, or very wide leg styles.
JACKETS
In a good selection of sizes. Your choice, ... Each 12.95
G.W.G. BOOT JEANS or regular flare jeans for ladies and men. Each, ... Only 10.95
G-DUB'S —Chambray wide leg style. Each, Only 10.95

KILIMANJARO PACK
Aluminum H-frame pack with padded adjustable shoulder straps and large Blue or Brown nylon pack-sack with 5 zippered outside pouches ONLY 18.88

TENNIS SPECIALS

Take advantage of the superb savings on tennis racquets and balls. There's plenty of good weather ahead for good healthful sport.
OPEN ROAD — Metal frame racquet "HEAD" Copy-nylon strung. Regular 16.95. SPECIAL 12.99
MATCH PLAY — Deluxe wood frame racquet — nylon strung. Regular 16.95. SALE 12.99
ROD LAVER RACQUETS — See our great selection of ROD LAVER signature wood tennis racquets — 3 models.
10.95 and 16.95
AEROPLANE TENNIS BALLS — 3 balls in vacuum-packed tin. regular 3.99. SALE .. 2.99

BACKPACKER SLEEPING BAGS
Come in and see our large selection of backpacking sleeping bags in Polyester, Dacron II or Down fills. Compact with choice of covers and colors, warmth without weight for people on the move!
DENIM
Rugged deluxe Blue Denim outer shells with warm cotton flannelette linings — full zippers and roll-up self hoods.
No. 31D — Cut size 30"x77" with 1¼-lb. Wonderpuff Polyester Fill, Reg. 23.95. SALE 17.99
No. 41D — Cut size 32"x80" with 2-lb. Wonderpuff Polyester Fill. Regular 29.95. SALE 22.99
MANY OTHER MODELS FROM 25.95 to 159.95

POST HOLE AUGERS
IWAN style post hole augers for easy digging of post holes for fences, etc. — 3 popular sizes.
6" — SALE 12.88
7" — SALE 13.88
8" — SALE 14.88

BOAT ANCHORS
Navy pattern painted anchors for small boats. Recommended 1-lb. anchor for each foot of boat.
5-lb., reg. 7.99 SALE 5.99
10-lb., reg. 11.99 SALE 9.99
15-lb., reg. 16.99 SALE 13.99
20-lb., reg. 19.99 SALE 15.99
Plus great selection of Shackles, Rope, Thimbles, etc.

CAPITAL IRON & METALS LTD.
1832 STORE STREET
385-9703
FREE PARKING IN CAPITAL'S LARGE PARKING LOT
4-23

Nicklaus stays close to longshot leader

NEW ORLEANS (AP) — Jack Nicklaus, unable to get anything going early in the day, birdied three of his last five holes Friday for a 67 that pulled him within one stroke of longshot leader Barney Thompson in the second round of the $175,000 New Orleans Open golf tournament.

Thompson, a six-foot-five one-time basketball player at Marshall University and a career also-ran in three years on the pro tour, one-putted 10 times on his way to a 65 that gave him the 36-hole lead at 134.

But Nicklaus moved to within one shot with his charge late in the day and, at 135, was tied with tour sophomore Bill Rogers at nine under par for two trips over the 7080-yard Lakewood Country Club course.

Rogers, benefitting from some excellent iron play, shot a six-under-par 66.

First-round leader Mike Reasor, Vic Regalado, Larry Ziegler, Lee Elder and Jim Colbert trailed Nicklaus and Rogers by two strokes at 137. Colbert had a 66, Ziegler 68, Regalado and Elder 69s and Reasor a wildly erratic 72 that included three bogeys, a double-bogey and five birdies.

Hubert Green, a three-time winner this year, defending-champion Billy Casper, Mike Hill and veteran Gene Littler were in the group at 138. Littler shot another 69, Green had to rally for a 70, Hill had a 66 and Casper shot 71.

Gar Hamilton of Toronto, who fired a first-round 72 Thursday, shot a one-over-par 73 for a 145 total but missed the 144 cut-off point.

"I just got a couple of lucky breaks," said Thompson, who had to make three tries before getting through the qualifying school for the tour, has finished in the top 10 only once in his career and this season hasn't been better than 25th.

The key to his round, he said, was on his 10th hole. He was playing erratically, had just bogeyed two of his last three holes and pulled a drive "so bad it kind of woke me up," he said.

The drive caroomed off a tree into an adjacent fairway. He had to hit a four wood over the ancient trees and got it to within eight feet of the cup. He made birdie there, the first of a string of four that lifted him out of the pack.

Barney Thompson	69-65—134
Bill Rogers	69-66—135
Jack Nicklaus	68-67—135
Larry Ziegler	69-68—137
Lyn Lott	68-69—137
Lee Elder	68-69—137
Vic Regalado	68-69—137
Jim Colbert	71-66—137
Mike Reasor	65-72—137
Gene Littler	69-69—138
Monty Kaser	67-71—138
Mike Hill	72-66—138
Hubert Green	68-70—138
Hubert Green	68-70—138
Billy Casper	67-71—138
Ron Cerrudo	70-69—109
John Mahaffey	68-71—139
Miller Barber	71-68—139
Tom Evans	70-69—139
Dave Hill	69-70—139
Mac McLendon	73-66—139
Gar Hamilton, Tor.	72-73—145

Newcomers arrive

'Cap coach warns of aggressive play

VANCOUVER (UPI) — Vancouver Whitecaps of the North American Soccer League Friday showed off their two newest players from England — and warned them to be prepared for the "most aggressive and physical" brand of soccer in the world.

"Of course North American society is more aggressive," said West German Eckhard Krautzun, the Whitecaps coach, "and their sports such as hockey and American football are more aggressive, too.

"Here I have seen criminal fouls on the field for which a player in Europe or anywhere else would be sent off but referees here just give a caution or let the play go on. This favors physical players.

"But in my philosophy skill is the most important thing for a soccer player, not necessarily physical aggressiveness. "with quick passing and skill, you can outplay any physical defense."

The newcomers, forward Billy Woof and midfielder Tony McAndrew, both 19, have been signed as l aon players from Middlesborough in the English League first division.

Both are expected to play tonight when the Whitecaps take on the San Diego Jaws here.

The Caps dropped their season opener, 3-2, to the Portland Timbers April 16.

Midfielder purchased

SAN JOSE, Calif. (AP) — Art Welch, who has played in the North American Soccer League since its inception year of 1967, has been sold by San Jose Earthquakes to Vancouver Whitecaps.

Welch, a midfielder, was a regular for San Jose the past two seasons but did not play in Saturday's season-opening game against Los Angeles Aztecs.

Toller Cranston

Canadian ice show in works

TORONTO (CP) — Toller Cranston, six-times Canadian figure skating champion, is reported ready to turn professional as the star of a new ice show and has invited other reigning Canadian champions to join the troupe.

Contracts have been offered to Lynn Nightingale, the senior women's champion from Ottawa, pairs champions Don Fraser of Richmond Hill, Ont., and Candy Jones of Toronto, and dance champions Barbara Berezowski of Toronto and David Porter of Port Perry, Ont.

Toronto Sun Sports Editor George Gross wrote in Friday's edition that Miss Nightingale and Berezowski and Porter had been offered contracts worth $50,000 a year.

The Sun article says the skaters will perform in a new show, to be called Theatre on Ice, which is to open a six-week run in Canada next fall. The troupe of 13 or 14 skaters are also trying to arrange for appearances in South Africa, Australia, Singapore, Europe, including the Soviet Union, and possibly the United States.

Miss Berezowski, in Edmonton with Porter for an ice show, said the dance champions had received three "pretty tempting" offers but will not make their decision unknown until later this spring.

And Miss Nightingale, Fraser and Miss Jones expressed surprise that the report had been so definite.

"Everything sounds so definite," Miss Jones said. "But it's still in the initial stages — we haven't even started to consider this."

But her partner Fraser took a slightly different tack.

"No one has signed a thing," he said, admitting the offer had been discussed with his lawyer.

"We have a meeting in New York Thursday and we won't know until then," Fraser said. "At the moment everybody is undecided — even the meeting in New York is up in the air."

Pole wins net thriller

STOCKHOLM (AP) — Wojtiech Fibak of Poland, one of the game's most improved players, scored the first major upset in the $60,000 Stockholm World Championship Tennis tournament with a brilliant 4-6, 7-5, 7-6 quarter-final victory Friday over top-seeded Guillermo Vilas of Argentina.

Third-seeded Ilie Nastase of Romania came from behind to beat sensational Australian open champion Mark Edmondson 3-6, 6-3, 6-0 for another berth in today's semi-finals.

Pole position

MARTINSVILLE, Va. (AP) — Dave Marcis of Wausau, Wis., won the pole position Friday for Sunday's $92,000 21st Virginia 500 Grand National stock car race, the fourth time in nine races this season he's earned the No. 1 starting spot.

DISSTON SAW SALE

APRIL 15-30th

22 ONLY K1—8 pt. Handsaws $7.95 . NOW $5.30

28 ONLY K3—10 pt. Handsaws $9.52 NOW $6.35

30 ONLY K3—8 pt. Handsaws $10.64 NOW $7.09

⅓ Off All Disston Circular Saw Blades and Handsaws

ISLAND SAW CO.

617 CHATHAM ST. 385-5500

4-16 1 Block East of Cap. Iron between Douglas and Government

RHODODENDRONS

The largest selection in Victoria of top-quality, field-grown and acclimatized locally, well-budded plants. 2, 3, 4, and 5-year-old sizes, attractively priced.

140 Named Varieties

Some now showing color, from 5.95 up

Lammle's "Rhododand"

SPECIALIZING IN RHODODENDRONS ONLY!

5930 OLD EAST RD.

652-3533

OPEN DAILY TILL 8 p.m.

4-23

FREE SHOW

ILFORD Cibachrome color print system

WEDNESDAY, APRIL 28, at 8P.M.

The Century Inn,
603 Pandora Avenue,
Victoria, B. C.

make your own Cibachrome prints from your slides

Forget everything you've ever seen or heard about color printing. Cibachrome is here! Now you can capture all the detail and richness of your slides in spectacular, fade-resistant prints. Prints so sharp and crisp, saturated and beautiful that they're comparable in quality to the best professionally-produced prints.

A new color concept from start to finish.

Admission by ticket only.

FREE TICKETS AVAILABLE

See your sponsoring dealer below

PRESENTED BY ILFORD PHOTO (CANADA) LIMITED

Bill's Photo Supply · Jus-Rite Photos · 4 Locations · City Photo · Broad Street (Electric Eye) Photo · Hilton Photo Supplies · Dakin's Ltd

"build together" with DOMAN'S

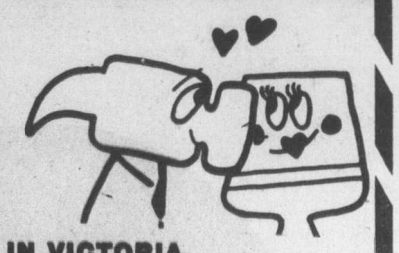

THE DO-IT-YOURSELF STORE IN VICTORIA FOR ALL YOUR BUILDING NEEDS

Fences and decks deserve beautiful protection.

OLYMPIC STAIN

When you use Olympic Stain on any wood projects, you'll never have to worry about the surface cracking, peeling or blistering, because the finish is guaranteed. Come on in, we'll be happy to advise you on any of your weekend projects.

NORD SPINDLES 25% OFF REG. PRICE Present stock only

ENAMEL SPRAY PAINT Reg. 2.10 Sale Price Each 1.69

Enjoy the elegance of WROUGHT IRON RAILINGS

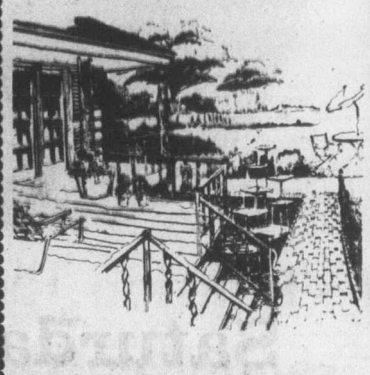

WE STILL HAVE SOME STOCK LEFT AT PRE-INCREASE PRICES

PONDEROSA PINE 4'x8' — ¾" ON SALE AT ..... 24.95 SHEET

WALLPAPER We've got rolls and rolls of brand new colours and patterns! and best of all, every one is 25% OFF REG. LIST PRICE

Beautify Your Bathroom with a modern BATHTUB ENCLOSURE Made to fit normal 60" Bath, aluminum frame, translucent panels, towel bar, 2 sliding doors 27.88 LIMITED STOCK

CITATION VANITIES Precision-made ready-to-assemble units to modernize your bathroom. 24" wide $60 30" wide $63 36" wide $66 Cabinets in white teak. Similar attractive cove-top counter

CARPET TUCK TAPE 1½"x30' Sticky both sides Reg. 1.35 Sale ... 95¢ Roll Limited stock

GRIDIRON CARPET By Cavaelle 100% polypropylene indoor-outdoor, rubber backed, 6 colors to choose from Reg. 7.95 Sale Price Sq. Yd., Only ..... 4.49 LIMITED STOCK

Gives walls and ceilings more than just color.

Trend Color+Plus is a vinyl base wall and ceiling finish containing thousands of non-tarnishing metalic gold flecks. These flecks float to the surface after application to produce a glittering, light reflecting touch of gold highlight which imparts a rich attractive decor to any room in your home.

QUART Reg. 4.50 ..... Sale 3.55

GALLON Reg. 14.95 ... Sale 11.95

BEVEL CASING 1⅝" wide 2/7' 1/3' Set .... 1.55 Per Set Only

ECONOMY STUDS 2"x4" — 92⅝" BDL of 10 ..... 4.88 bdl.

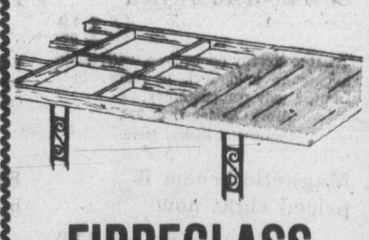

FIBREGLASS PANELS 26"x96" each ..... 4.49 26"x120" each ..... 5.79 26"x144" each ..... 6.99 FOUR COLOURS TO CHOOSE FROM

PAINT ROLLERS 7½" roller with handle and tray SET ONLY ... 1.89 Quantity limited

Prices Effective from April 23 to April 29

DOMAN'S 280 BAY ST. 386-2151 ON THE ESQUIMALT SIDE OF THE BAY STREET BRIDGE

OPEN 7:30-5:30, MON.-SAT.

Victoria hudac MEMBER

4-23

SATURDAY LAST DAY

TRANS CANADA SALE

Saturday's your last chance to get in on all the good value prices. Sale prices go back to regular Monday.

opening hour specials

On sale 1 hour only or while quantities last. We reserve the right to limit quantities. Personal shopping only.

Get T-Kay jeans at special savings

7.99 or 2 for 14.00

A favourite blue denim jean of 100% cotton. Sizes 5-15. Limit 2 pair per customer at this low price.

Popular Priced Sportswear, Dept. 545, third floor

Men's sweaters by Jantzen, 3 styles

16.99

Placket front or cardigan style in asstd. colors. S.M.L.XL. Limit 2 per customer.

Men's Casual Wear, Dept. 428, main floor

Super sweater buys in great new looks

6.99

Novelty and classic knitwear in white, naturals, pastels and more. S.M.L. Limit 2 per customer.

Pepper Tree, Dept. 346, main floor

Denim fashion jeans in wide leg style

9.99

Patch, saddle and other styles with front zip or double closing. 5-13. Limit 2 per customer.

Pepper Tree, Dept. 346, main floor

Skivvy tops priced for savings, only

1.99

Long sleeve, scoop neck style in solids, print and more. Machine wash. Limit 2 per customer.

Dept. 946, Downstairs Budget Store

To fit most cars Steering Wheel covers

99¢

Comfortable orlon in colors of red, yellow, brown, black, blue and green. Limit 2 per customer.

Sporting Goods, Dept. 261, lower main floor

Grey work socks in 60% wool/40% nylon

1.19 pr.

Treated to stay odour free, with ankle hugger to hold sock in place. 10-12 Limit 1 pair per customer.

Work Clothing, Dept. 928, Downstairs Budget Store

Joyce shoes in many popular styles, at

14.00

Wedges, 1½" heels plus some crepe soles. Asstd. Limit 2 pairs per customer.

Women's Shoes, Dept. 238, floor of fashion

Men's Timex watches in 11 top styles for

11.99

Silver colored and gold colored cases, straps and expansion bands. Limit 1 per customer.

Watches, Dept. 215, main floor

Embroidered pillow cases, regular size

1.59 pr.

White cotton cases with color-fast hand embroidery. Your chance to save. Limit 2 pair per customer.

Budget Store Linens, Dept. 967, downstairs budget store

All-occasion notes in colorful florals

52¢

Just write in the message of your choice. A great variety offered. Limit 2 per customer.

Stationery, Dept. 208, main floor

Get Lloyd's pocket radio now for just

4.95

Has easy-to-see dial, carrying strap, penlight batteries. Limit 1 per customer.

Radios, Dept. 260, main floor, home furnishings building

Magnetic broom is priced right now

1.09

Handle all your quick clean-up jobs with value-priced broom. Limit 1 per customer.

Housewares, Dept. 254, main floor, home furnishings building

Electric timers for holiday protection

7.99

Turns appliances and lights on automatically, just set and forget. Limit 1 per customer.

Small Electricals, Dept. 277, main floor, home furnishings building

Assorted broadloom samples priced low

5.95

Nylon and acrilan carpet, 27x54"; in assorted colors, designs. Limit 2 per customer.

Carpets, Dept. 272, main floor, home furnishings building

Right Guard Super Dry deodorant spray

87¢

Dries on contact to keep underarms comfortably dry. 6 oz. Limit 1 per customer.

Sundries, Dept. 212, main floor

Super 8 Kodachrome movie film now for

3.57

50-foot cartridge. Special price includes processing. Limit 2 rolls per customer.

Cameras, Dept. 512, lower main floor

Handloom bedspread values from India

4.99 - 6.99

100% cotton spreads in 72x100 and 90x108 sizes. Limit 3 per customer.

Bedspreads, Dept. 436, third floor

Get 3-ply fingering yarn, all nylon, at

19¢

1-oz. balls of machine-wash yarn in a good color range. We reserve the right to limit quantities.

Yarns, Dept. 224, third floor

Get 45" unbleached cotton prints, only

1.59 yd.

Popular medium-weight unbleached cotton. We reserve the right to limit quantities.

Fabrics, Dept. 233, third floor

45" polyester satin prints at savings

2.99 yd.

Easy-care fabric in large or small prints, light grounds. We reserve the right to limit quantities.

Fabrics, Dept. 233, third floor

B & D long-handle grass shears just

18.49

Re-chargeable charge lasts approximately 45 minutes. Just wheel it along. Limit 1 per customer.

Garden Shop, Dept. 280, main floor, home furnishings building

Upright geraniums in 4" pots, now at

1.09 ea.

Beautiful large plants in pink and red colors. Limit 2 pots per customer.

Garden Shop, Dept. 480, main floor, home furnishings building

Single and double petunias, assorted

4 boxes 1.99

Just the thing to cascade from hanging baskets and patio planters. Limit 4 boxes per customer.

Garden Shop, Dept. 480, main floor, home furnishings building

EATON'S

SUPER SELECTION OF 1976 FORD PICKUPS and VANS
peter pollen ford

The Daily Colonist.
(ESTABLISHED 1858)

You've got a friend.
C-FAX 1070

Ex-mail clerk in city left $550,000 estate

VANCOUVER (CP) — A former mail clerk in a trust company has left almost $200,000 to each of two charitable organizations.

There is little known, however, about the man, John Kenny Strachan, described as "an old, rather solitary, reclusive bachelor."

Strachan left an estate of $550,000 when he died in June 1974, in Victoria, but nobody seems to know how he accumulated his fortune.

He left $192,235 to the Vancouver Foundation, the organization's annual report shows.

Foundation treasurer John Dodds said in an interview Friday that Strachan left an identical amount to the Atkinson Foundation of Toronto — another anomaly because that foundation is a family organization and never gets outside donations, said Dodds.

The Vancouver Foundation distributed more than $3 million to the United Way and medical, educational, youth, child welfare and cultural organizations during 1975.

Dodds said that Strachan, in his early 80s, apparently was of Irish stock because he bequeathed the money to start an Irish-Canadian fund.

"This amazing old gentleman was well-known to local investment dealers from his habit of making daily rounds carrying a small, black leather bag from which he traded a few shares or the odd bond," said W. J. Vandusen, chairman of the Vancouver Foundation in its annual report.

"Perhaps he was a figure of some amusement; certainly he was extremely frugal and apparently had no living relatives."

Dodds, a Victoria investment dealer from 1967 to 1970, said he sold Strachan investments as did other dealers.

"He dealt with most investment dealers," said Dodds. "He would buy $2,000 worth of bonds from me, and a similar amount from others."

Dodds said Strachan used a post office box as his address and had no telephone.

R. W. Phipps, manager of the Royal Trust main office in Victoria from 1948 to 1964, said Strachan worked as a messenger and mail clerk for about two years.

"All you can do is describe him as an unusual fellow," said Phipps. "He didn't mix much with the staff and I don't think anybody got to know him very well.

"He did his work and that was it. He certainly didn't make it (the fortune) out of the money we paid him. It's a low-paid, junior job. He was older than a junior but he did the work well. It was a routine job.

"I'm just sorry I didn't have him for a client instead of a worker."

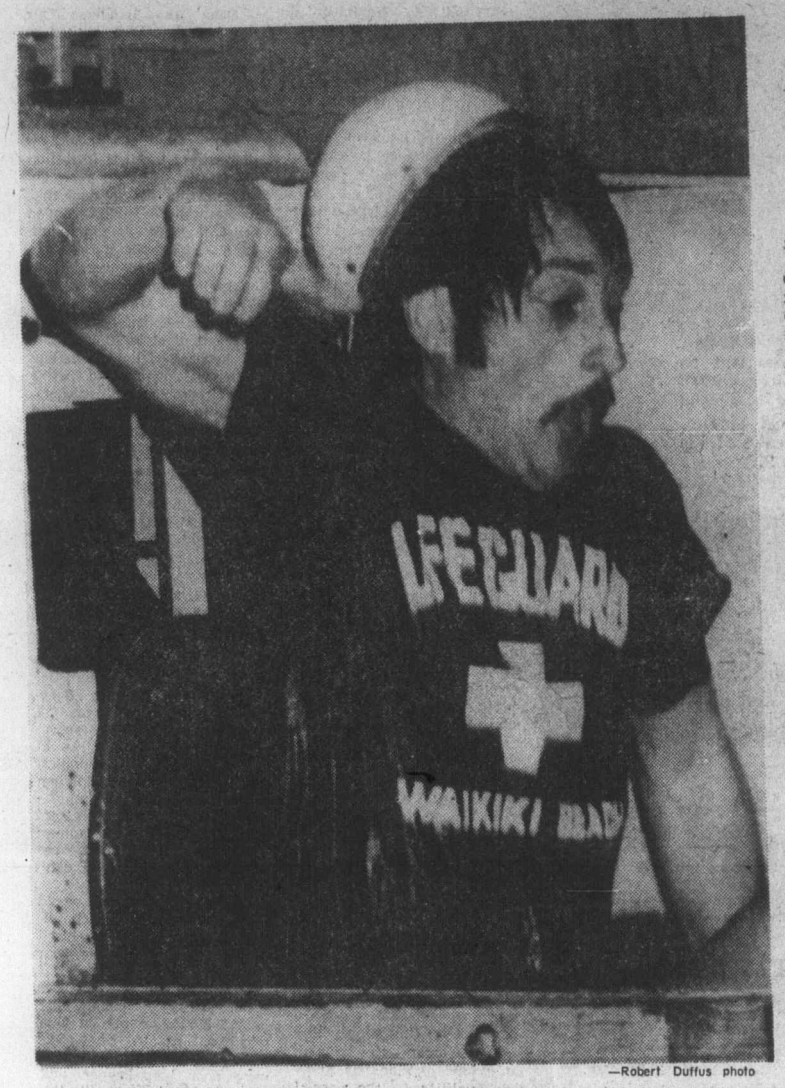

—Robert Duffus photo

School splash

Physical education instructor Michael Woodley plunges into dunk tank at Oak Bay Senior High school fair Friday night. Fair raised money for school activities.

Language barrier to other jobs

Ferry cooks face doubled troubles

Problem for the B.C. Ferries:

What to do with a platoon of Chinese cooks when the dining rooms on the ferries are closed and the cooks must be moved to other jobs?

Especially when most of them can speak little English.

The question was raised Friday by the B.C. Government Employees' Union which is fighting management's plans to lay off as many as 450 of 2,500 ferry workers as services are reduced to cut costs.

Under terms of a master agreement with the BCGEU's marine services (unlicensed) component, layoffs can apply only to those with less than two years service. Others dislocated by service cutbacks must be shuffled within the government's work force.

Norm Thornber of Victoria and Leo Gray of Vancouver, business agents for the marine component, said some 159 cooks and galley staff members would be affected when the dining rooms are discontinued.

They said the majority has more than two years service.

"Quite a number of them are Chinese cooks who speak little English," said Gray. "They can't lay them off. What are they going to do with them?"

Both Gray and Thornber said they felt the government, even though it is trying to cut costs, would have to look at the added expenses necessary to establish a retraining program.

A spokesman for the ferry management has already said the normal replacement task may be difficult. The union does not want senior employees to have to step down to lower jobs.

The problem stretches far beyond Chinese cooks.

"If you have a seaman living at Swartz Bay and the only position open at the moment is for a veterinarian at Fort St. John, he obviously won't fit the needs of that job," a ferry spokesman said.

There would also be a problem created for those who don't want to move to another location.

Negotiations dealing with the planned layoffs are continuing. The union says it is waiting to learn when the cutbacks are to begin.

Thornber and Gray take issue with Transport Minister Jack Davis' claim that much of the problem has been created by the union's seven-hour work day. They also say he is off base in maintaining that ferry workers earn an average annual wage of $15,000. It is much less than this, they say.

Gray said the union has offered to return to a 7½-hour day with no overtime to help meet any problem.

"We're not against working a longer day at straight time to keep the ferries operating, but we obviously want compensation in the form of lay days," he said.

This would mean straight time off for extra time worked.

Earlier, the BCGEU had offered to buy the ferry service for $1 on the claim that various provincial governments had run it badly over the last 16 years. The union said the offer was "serious" and that its personnel could do a better job.

Thornber and Gray said a $1 cheque has been made out to Finance Minister Evan Wolfe.

"We're awaiting a reply."

So far the offer has brought nothing more than smiles from management.

Princess lessee selected?

By DON COLLINS
Colonist Reporter

Union sources said Friday they have been told by "a number of people" that the provincial government has already made its selection of the group that will lease the steamship Princess Marguerite.

The indication was that the decision had been made before Transport Minister Jack Davis announced Thursday the ship would be leased instead of sold. He said in the announcement one of two companies would be chosen before the end of next week.

Davis was in Vancouver Friday and unavailable for comment.

In Victoria, an aide said the story was "definitely not true" and added:

"Mr. Davis doesn't play games."

The Marguerite, bought by the former NDP government and returned to summer service last year on the Victoria-Seattle-Port Angeles run, has become the centre of controversy.

The former government said it made money. The new Social Credit government said it lost. There were recent reports it would be sold.

Some labor spokesmen suspected the government wanted to unload the vessel to escape the tie-up with three unions.

Davis has rejected tentative contract agreements between the unions and the B.C. Steamships Co., the crown body set up to operate the Marguerite. He said at the time they contained wage increase offers of 25 to 30 per cent that were well above the federal anti-inflation guidelines.

The announcement that the ship would be leased said a private company would be in a better position to deal with contract negotiation problems. Some unionists saw this as a desire by the government to dodge any agreements that would surpass the guidelines.

Beyond this is the conviction of some union officials that the three unions involved aren't subject to any rulings by the federal Anti-Inflation Board.

This is because the Marguerite employs far less than the 500 minimum for companies covered by the rules of the game.

But this only holds true, union officials say, until Premier Bennett signs an anti-inflation agreement with the federal government. At that time they suspect the B.C. Steamships Co., as a crown corporation, would be lumped with the rest of the government employment roll.

— Colonist photo by Ian McKain

UBC architecture students take close look at Victoria West

'Make tank farm a park'

UBC architect students differ with planner

By HUBERT BEYER
Colonist Reporter

A strong concentration of cultural activities and institutions has been recommended for waterfront land occupied by the tank farm in Victoria West.

That recommendation is one of several in a study by second and third-year students of the University of B.C.'s school of architecture.

It is in direct contrast to a recommendation made several years ago by Vancouver architect Arthur Erickson who said in a report to the city that the tank farm should be used for housing.

The UBC group prepared its study for the provincial public works department. The provincial government is one of the major property owners in the area.

Barbara Wilson, one of the 15 students who worked on the study for the past four months, said it would be wrong to use the site for housing.

Because it was directly opposite Victoria's Inner Harbor with its Legislative Buildings and the Empress hotel, it should be used to "complete the Inner Harbor in a symbolic way."

She said the group envisaged museums, a theatre and, perhaps, a hotel, on the tank farm site.

To give maximum access to the site, recreational amenities, such as parkland, should be woven throughout the property.

For the rest of Victoria West, the study recommends protection of existing neighborhoods.

The emphasis was on neighborhoods, said Edward LeFlufy, because Victoria West consisted of a string of different pockets of development.

The study also suggests that parts of Victoria West be used to preserve industry, not the kind of industry which tended to ruin the environment, but marine-oriented enterprise.

None of the recommendations has yet been put on paper. They were presented to provincial officials with the help of maps, drawings and slides.

But the group will now put together a written report on its findings which will then be submitted to the public works department.

Mack Lewis, an architect with the public works department, said the leases in the tank farm area would run out during the next 10 years and that planning for future use of the land should begin in earnest now.

"Even if one or two recommendations of this study will be used in the area's future development, it will have served its purpose," Lewis said.

Business gripes highest in country

Do Victorians just like to complain a lot or does business here give them more reasons to complain than in other parts of Canada?

William Tindall, manager of the Victoria Better Business Bureau, says his guess is as good as anyone else's.

But he's still baffled by statistics he received Friday from the Better Business Bureau of Canada.

The statistics, Tindall said in an interview, showed that the ratio between actual complaints received and total inquiries in Victoria was more than double the national average.

Here's an example: The Victoria BBB received a total of 12,441 inquiries last year. Of that number, 1,600 were complaints. That means 11.5 per cent of all inquiries were complaints.

In Vancouver, 7.6 per cent of all inquiries were complaints. In Calgary, the ratio was substantially lower with 4.5 per cent and in Toronto only 2.7 per cent of all inquiries received by that city's BBB were complaints.

Better Business Bureaus across Canada received a total of 32,000 complaints. Of those, 18,000 were considered valid and 67 per cent of those valid complaints were "adjusted" in one way or another, said Tindall.

Here are the top 10 of the Canadian complaint list with last year's standing in brackets:

1. Auto repairs (2); 2. Mail orders (1); 3. Magazines (6); 4. Furniture (4); 5. Wearing apparel (7); 6. Home improvements and contractors (10); 7. Drycleaning and laundry (5); 8. Records and tapes (3); 9. Photography (9); 10. Television and radio (8).

"The top 10 complaints are the same this year, but they've changed position," Tindall commented.

As for Victoria's top spot on the complaint-inquiry ratio, Tindall offered a number of possible explanations.

The high percentage of elderly people, he said, may in part account for it. Older people have more experience and won't sit still for a lot of things as younger people might be inclined to do.

It could also be the result of educational work being done by the provincial consumer services department, Tindall added.

He said he was apt to dismiss speculation that Victorians just loved to complain a lot.

Five million ding-dongs

Next time you hear the city hall clock strike the hour, consider that the bell has sounded close to five million times since the clock was installed in 1896.

That's give or take a few thousand dongs because of leap years and downtime for repairs or maintenance.

And talk about maintenance, if all products required as little looking-after as the city hall clock, many a budget wouldn't be strained beyond endurance.

Once every 10 years, the clock is stopped for a few days and the whole mechanism is overhauled.

According to city hall building manager John Marshall, the bell was cast in 1890 by Gillett and Company in Croydon, England.

The clock was built by McKillican and Company, England, in 1891.

The bell and the clock were installed in the city hall tower in 1896, the year construction of the city hall was completed.

The actual clock mechanism weighs only about 200 pounds, but some of the counterweights operating the workings weigh up to 1,500 pounds.

The clock strikes the hour and once on the half-hour, but since a few years ago, the striking mechanism doesn't operate between 9 p.m. and 8 a.m.

This was done in consideration of hotel guests in the city hall vicinity who had complained that the clock bell was keeping them awake at nights.

Car dealer's loft burns

Fire did at least $2,000 damage to a loft above the main office and stockroom of Three Point Motors, 2620 Government, Friday afternoon.

Firemen said the apparent cause was spontaneous combustion in the loft's stores of files and other stock.

No one was injured.

Search for boat

The Canadian cutter Rider was searching the Gulf Islands from Active Pass southward late Friday night for an American pleasure craft overdue from a fishing trip in the San Juan Islands.

Oak Bay residents fear block-busters at work

Block-savers will be getting together in Oak Bay to combat realtors and developers eager for a chance to change the character of old Oak Bay.

At a public meeting this week residents heard about developers trying to "block-bust" an area bounded by Oak Bay Avenue, Foul Bay Road, Goldsmith Street and Elgin Road.

Several residents suggested block committees to keep homeowners posted about approaches from people wanting to buy their homes.

The meeting had been called by Oak Bay council because of inquiries about redevelopment of the area.

Aldermen were looking for reaction from residents, although they made it clear there had been no change in the single-family zoning of the area, and that there were no applications for change under consideration.

Most of the 100 or so people at the meeting said they wanted no change, although many said they had been approached to sell their homes.

Some of those who had been approached said they were told that townhouses were planned for their property.

Ald. John Goult, chairman of council's zoning committee, said there was no proposal before council for a change in zoning.

He pointed out council had no control over purchases of or options on property and developers acting without zoning approval would be taking a gamble.

Goult said that any complaints of realtors pestering or pressuring property owners should be made to the Victoria Real Estate Board.

Huge turnout seen for Vic High fete

Among the more than 6,400 people already registered for Victoria high school's centennial celebrations three weekends from now is a former student now living in England and one who recently celebrated her 100th birthday.

Gala events such as a stage show at Memorial Arena, a ball featuring Mart Kenney and his orchestra and a garden party at Government House are planned for May 7 to 9 to help celebrate Vic High's 100th birthday.

With less than three weeks remaining, more than 7,000 are expected to pay their $3 membership to help the school mark its centennial.

Among those who have registered is Wendy Sullivan, who lives with her husband, Dr. Stephen Sullivan, in Bexleyheath, Kent, England. Dr. Sullivan, who graduated from Esquimalt high school, is involved in liver research at King's College Hospital in London.

Mrs. Sullivan, who is visiting her parents at 3262 Henderson, attended the school from 1962 to 1965 as Wendy Smith.

The honor of being the oldest person registered belongs to Martha Shepheard, who became 100 on April 1. Unfortunately, Mrs. Shepheard is a patient at Mount St. Mary's Hospital and is not expected to take part in the official ceremonies.

The cake-cutting ceremony will feature Cecil Leeming of 132 Wellington. Mrs. Leeming, who is 92, and attended in early 1900s, is among numerous "pioneers" who will be honored over the weekend.

Memberships have been sent as far away as Hawaii, the Bahamas and various points in the continental United States including Florida, Massachusetts, Missouri and California.

Word of the celebrations has travelled to former students now in Belgium, Scotland and many U.S. points.

Those wishing to register for the events should drop into the school or write to P.O. Box 1976 giving their names (maiden names where applicable), addresses and years they attended Vic High, believed to be the oldest public school west of the Great Lakes and north of San Francisco.

Tickets to the second stage presentation of Come Give a Cheer (May 7), the ball (May 8) and garden party (May 9) will be sold only to those holding membership cards.

Tickets to the early show of Come Give a Cheer will be sold to the general public.

Tickets are available from the Memorial Arena box office.

Missing four rescued

LUMBY (CP) — Four persons missing since Monday on Mable Lake near this north Okanagan community were found in good condition, RCMP saidg Wednesday. All from the Lumby area, the four were spotted on a beach by an RCMP aircraft Tuesday and picked up later by a police boat. Their boat had engine trouble.

—Colonist photos by Alex Barta

HOLDING OLD PHOTO of Vic High grass hockey team is 92-year-old Cecil Leeming, who was on team. With her is Wendy Sullivan, who graduated from Vic High in 1965. Mrs. Leeming is second from right in front row of 75-year-old picture, below. Mrs. Leeming will cut birthday cake at Vic High's centennial celebrations May 7 to 9.

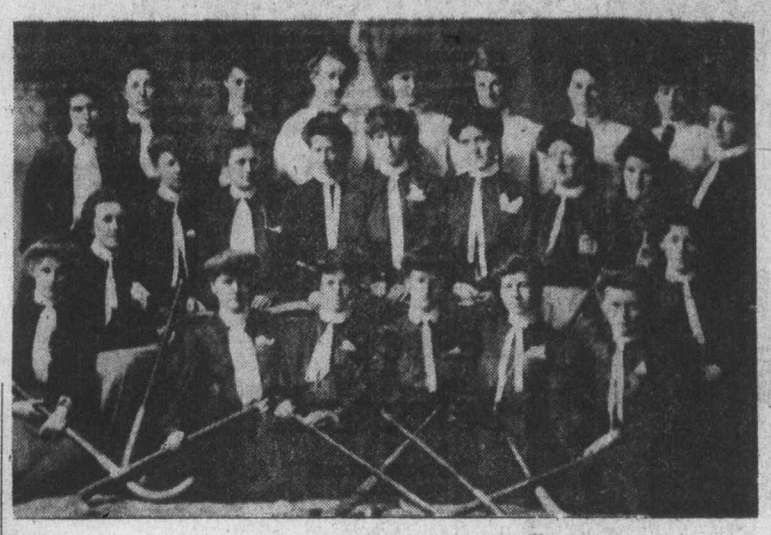

Home Care for those you love

- for the aged
- for the ill
- for the disabled
- for the convalescent

Health Care Services Upjohn can provide reliable nursing and home care personnel for a day, a week, or as long as needed. When you need help for someone you love, give us a call, day or night. We're in the Yellow Pages under 'Nurses'.

388-6639

Health Care Services Upjohn Limited 4-15

DELMONICO'S STEAK & CHOP HOUSE

in the Quadra centre

DINNER SUGGESTIONS

Shrimp Cocktail 1.25 Escargot 3.25

THE HOUSE SPECIALTY

Tender boneless eye of a Beef Prime Rib
INCLUDES: Fresh Salad Bar; French Fries and Petite Breads.

small (8-oz.) 5.95 medium (10-oz.) 6.95 large (12-oz.) 7.95

DELMONICO'S LOIN CHOPS
INCLUDES: Fresh Salad Bar, French Fries and Petite Breads.

LAMB CHOPS Sauteed in Mint (2 pieces) 6.95 (3 pieces) 7.95
PORK CHOPS Sauteed in Honey 5.95
VEAL CHOPS Sauteed in Brandy and Butter 6.95

"Other Suggestions"
Including our Fresh Salad Bar, French Fries and Petite Breads

NEW YORK STEAK (10-oz.) 8.95
FILET MIGNON (8-oz.) 7.25
STEAK & LOBSTER 11.95
PACIFIC SALMON FILET 6.95
(Baked Potato .50)

Reservations Suggested
479-8831 3-7

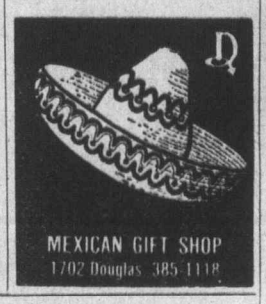

MEXICAN GIFT SHOP
1702 Douglas 385-1118

Victoria woman 100 today

A Victoria woman who is believed to be the oldest pensioner of the Bank of Montreal will celebrate her 100th birthday today.

She is Mary Ann Belt, widow of H. R. Belt, a Bank of Montreal manager in Winnipeg who died in 1938.

Mrs. Belt, who is in good health for her age, lives with her son-in-law and daughter, Mr. and Mrs. Harvey Grey, 210-1830 Fern.

Mrs. Grey said a bank representative will be making a presentation to her mother today, and a birthday party will be held later.

Born in Toronto, Mrs. Belt lived for many years in Winnipeg where she was well known in musical circles. She lived in Edmonton before coming to Victoria three years ago.

A sister, Miss Margaret Pace, has come from Winnipeg for the birthday observances.

Survey eyes status of working women

LETHBRIDGE (CP)—Married women should not work if their husbands can support them, say one out of three Canadians contacted in a recent national survey.

The study, by University of Lethbridge sociologist Reg Bibby, includes replies from 1,912 Canadians to a questionnaire mailed at random last summer.

Bibby's report says one out of five respondents said married women should stay home, but 90 per cent of the survey group agreed women who work should receive equal pay for equal work.

Bibby's study says 20 per cent of those surveyed considered premarital sex wrong in any circumstance and 50 per cent felt extramarital sex is wrong.

THE INSIDE Word on MONASTERY FURNITURE is that it has GREAT VALUE AND GREAT LOOKS.

$ Value THIS IS IT!

MONASTERY FURNITURE comes in ready-to-assemble kit form. Sofas, chairs, tables, ottomans available in oiled walnut stain finish or unfinished natural pine. See our selection at World of Leisure 942 Fort Street.

monastery furniture

'Bull in a china shop'

QUALITY LEATHER CHESTERFIELDS AND CHINAWARE

10% OFF ON ALL APRIL ORDERS OF ENGLISH HAND MADE LEATHER CHESTERFIELDS, WESTMINSTERS, GAINSBOROUGHS AND QUEEN ANN CHAIRS

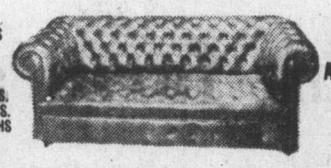

SPECIALS ON BONE CHINA CUPS AND SAUCERS

BUY NOW FOR MOTHER'S DAY

833 FORT ST. 385-5332 DAVID & LYNN GILBY

ROYAL OAK GARDEN CENTRE AND FLORIST

FRUIT TREES PRICED TO CLEAR

Apples, Pears, Peaches and Nectarines. Reg. $5.25 - $5.95

SALE PRICE $3 Pick up only.

BEDDING PLANTS

WE GROW WHAT WE SELL
Check and You'll See
QUALITY DOES COME FIRST

FULL SELECTION OF GARDEN SEEDS
Seed potatoes, 10 lbs. $1.95
Onion sets $1.39 lb.

PETUNIAS Large selection of doubles and singles. 6 and 10 per pack.
SNAP DRAGONS 20 varieties. 9 per pack.
79¢ per pack
ALLYSUM 12 per pack
SCHIZANTHUS 12 per pack
AFRICAN DAISIES 12 per pack
TRAILING LOBILIA 12 per pack

FUCHSIA PLANTS Bushy, ideal for baskets each ..... 95¢

Standard and trailing GERANIUMS Large 4" pot size. Each $1.25

PANSIES 6 per pack. VIOLAS 9 per pack per pack 95¢

Full Selection of Fungicides and chemicals for your gardening needs. We have six licenced dispensers.

4456 West Saanich — 479-1116
IN THE ROYAL OAK SHOPPING CENTRE
Mon., Thurs., Sat. 9-5:30
Fri. 9-9, Sun. 10-5

4-23

You are cordially invited to attend the preview and meet the artist

RONALDO NORDEN
SUNDAY
April 25th
2-5 p.m.

Agghazy Gallery Ltd.
1016 Fort Street 385-7443
Daily, 10 a.m. to 6 p.m.
4-23

ann landers

Dear Ann Landers: I have a friend (we are both girls, age 17) who is a beautiful person, but last week she decided to turn herself into a "completely honest human being." I'm afraid it's going to get her into a lot off trouble.

Yesterday she went up to a rather shy girl and said, "I'm telling you this for your own good. Go on a strict diet and lose 30 pounds." The girl almost cried.

Within the hour she advised a black student to get her Afro shaped. "Your head looks like a bush," she said. "You'd be much more attractive and civilized-looking if you trimmed your hair." Five minutes ago she told a teacher she needs to use a deodorant.

All her advice is good and I know she means well but what will this "frankness" do to her relationships? —**Don't Know**

Dear D. K.: Plenty — and none of it good. Suggest to your well-meaning friend that she cool it.

Unsolicited advice is almost always resented. It can also be interpreted as a personal attack.

I admire the girl's wish to be completely honest, but she should restrict the self-improvement program to herself and leave other people alone.

Dear Ann Landers: For two years I have been engaged to marry a man who is divorced. He has two young children to whom he is devoted.

This past summer I was alone many Sundays while my fiance went picnicking and attended ball games with his children and the ex-wife. Now he tells me he is planning a week's vacation to Williamsburg with his children and their mother. When I asked why she was going along, he said, "To share expenses." I told him I did not approve of the arrangement and he replied, "She is the mother of my children. Divorce is tough enough on the kids without adding the problem of parents who are completely estranged."

What do you see ahead?—**App-Ree-Hensive**

Dear Ap: Trouble. And lots of it. Unless you are prepared to spend several weekends and holidays alone, think twice before you marry this man.

I firmly believe divorced parents should be civil to one another and friendly, if possible, but picnics and trips are out of line. If they like each other that much, they ought to remarry.

Dear Ann: I'm going with a young woman I've grown quite fond of. She has many fine qualities — the ones I want in a wife — but . . .

When I inquired about her past she told me she had been in love with a man for two years, had sexual relations with him, and then they went their separate ways. It later turns out there were two others, not love affairs, just sexual encounters. She saw nothing wrong with what she had done, said it was "natural and normal" and that her parents knew and did not disapprove.

My cultural background is quite different. I feel she lacks moral and ethical standards. Should I terminate this relationship or try to be "broad-minded" and concentrate on her positive attributes?—**Uncertain**

Dear Un: Chop it. Now. Feeling as you do about this woman's past, the chances of a successful marriage are slim. If she smiled at the mailman you'd probably think she was up to something. You would never trust her completely and she'd be forever on the defensive.

Dear Ann Landers: Our daughter has been invited to the prom by a nice boy. She hasn't given him a definite answer yet because she is hoping to be asked by a boy she likes better. I say this is unfair — that she should either accept the first invitation or not go.

She claims it's not done that way any more. I don't want to insist that my daughter live by my standards if they are outdated. We've agreed to abide by your answer, Ann. What is it? — **Mich.**

Dear Mich: Integrity never goes out of style. It is unfair to keep a fellow dangling while waiting for "a better offer." If your daughter would prefer to go with another boy she should say no to this one and take her chances.

Dear Ann Landers: How much is a man supposed to take? We have been married ten years and have two children, eight and three years of age.

We have a lovely home but it always looks like a pigpen. I'm ashamed to have people over. She can never get it all together. Although our grocery bills are sky high we seem to be eating garbage. Everything is either overcooked or underdone. I always put the children to bed, otherwise they would walk around 'till midnight. My wife is in the kitchen doing dishes until 10:30 p.m.

Most of the laundry is sent out and a cleaning woman comes in once a month. What my wife does all day I can't imagine.

Do you think things would be better if she took a job outside the home and we hired a housekeeper? I'd like your opinion. — **Fed Up.**

Dear Fed: Does your wife want to work outside the home? You give me no clue whatever as to what her wishes are. Obviously she is a very poor housekeeper and you are not happy with the state of your marriage.

It's a safe bet she isn't happy either. I suggest joint counselling. The solution may be a part-time job and a part-time housekeeper — who can cook.

Bulletin Board

A meeting of the Victoria Status of Women Action Group will be held in room 3 of the Cedar Hill Community Centre, 3220 Cedar Hill Road, at 8 p.m. Monday. There will be a panel on political action with small group discussion.

IODE

Municipal chapter IODE will hold its regular meeting at 7:45 p.m. Monday at 1046 Fort.

AUXILIARY

The Women's Auxiliary to the Navy League will hold its monthly meeting at 8 p.m. Monday at Rainbow barracks, Macaulay Point. All mothers of Rainbow Sea Cadets and Navy League cadets invited.

PRESENTATION

Human Resources Minister William Vander Zalm will present a national award to a handicapped member when the Greater Victoria Association for the Retarded holds its annual meeting at the Eric Martin Institute (in the theatre off Fort Street) at 7:30 p.m. Monday. Election of members to two GVAR boards will also take place.

CRAFTS

Wayne Ryzak will speak on combining the crafts of weaving and glassblowing, when Victoria Handweavers and Spinners Guild holds its monthly meeting at 7:30 p.m. Tuesday at 530 Broughton.

RUMMAGE SALE

St. Matthias Church Ladies Evening Guild will hold a rummage sale at 7 p.m. Tuesday in the parish hall, 600 Richmond.

THEOSOPHY

Victoria lodge, Theosophical Society, will hold its weekly study meeting at 8 p.m. Tuesday at Windsor Park pavilion, Oak Bay. Visitors welcome.

COUNTRY DANCES

Children's classes of the Royal Scottish Country Dance Society, Victoria branch, will hold a windup party at 6:30 p.m. Tuesday in the auditorium of Sir James Douglas school, Fairfield and Moss. They will present country, folk and highland dancing to music by the Ceilidhian Band of Victoria. Visitors welcome.

BUS TOUR

View Royal will hold a bus tour Tuesday to the Maple Bay Inn for lunch starting from the View Royal Community Centre at 10:30 a.m. Tickets at $6 each may be obtained from the centre.

NOW OPEN

Wine, Fine, etc.

Your Downtown Centre for Winemaking Supplies
PLUS:
Locally Crafted Clocks & Gifts

921 Fort St., Victoria. 386-1543

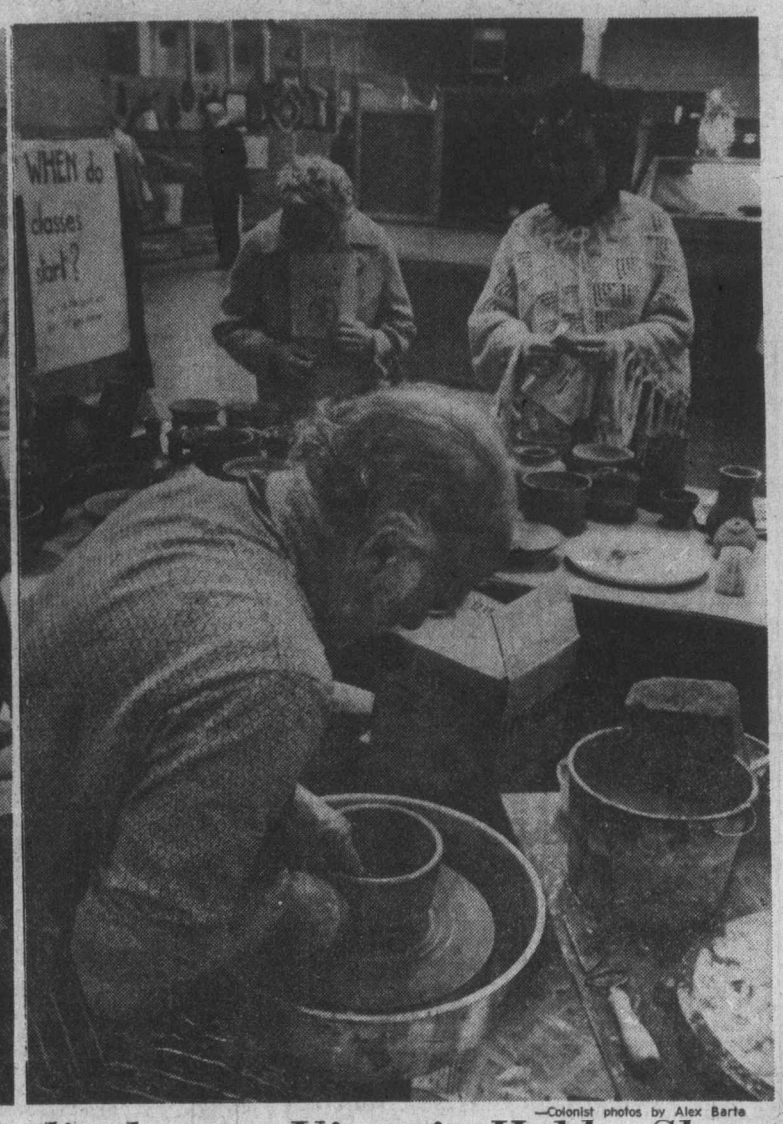

—Colonist photos by Alex Barta

Pottery, weaving, scrimshaw with displays at Victoria Hobby Show

Hard at work is Maurice Thomas, left, who arrived from England six months ago and is trying to make a living selling his pottery at ceramics store in Cordova Bay. Thomas was one of many at work Thursday during opening day of 12th annual Victoria Hobby Show at Victoria Curling Club. Happy weaver is Maria Abbott, right, of Victoria Handweavers-Spinners Guild. Display of scrimshaw — art of etching and carving on sperm whale teeth — fascinates Margaret Thompson of 3918 Cumberland, below, one of visitors at hobby show.

Divorce rate U.S. record

WASHINGTON (UPI) — Nearly 2 per cent of married women in the U.S. got divorced in 1974, a record for divorce rates since the Second World War, a federal government study has reported.

The National Centre for Health Statistics also said couples divorcing in 1974 had about 1,099,000 children under the age of 18 — a third straight year of decline in the average number of children involved in each divorce decree.

Although the number of men involved presumably would be the same, the centre, a unit of the Health, Education and Welfare Department, keeps and reports its divorce rate statistics in terms of the female partner.

It said the 1974 rate was 19.3 per 1,000 married women aged 15 or older.

The previous postwar peak was 17.9 per 1,000 in 1946, a year of social upheaval in which the strains of wartime separation took a heavy toll on marriages.

In 1967, the year before divorces began escalating rapidly, the centre said the rate was 11.2 per 1,000 married women.

The new report said the median length of marriages at time of divorce in 1974 was 6.5 years, down from 6.6 years in 1973 and 6.7 in 1972.

It said about 31 per cent of the 1974 divorces involved marriages of less than four years duration.

It estimated that 17 per cent of divorced men and 28 per cent of divorced women in 1974 were under the age of 25, and that 41 per cent of the men and 52 per cent of the women were under 30.

In an earlier report that dealt with total numbers of divorces, the Census Bureau reported April 1 that divorces exceeded 1 million for the first time in American history in 1975 — the year after the period covered by the centre's report on divorce rates.

"FASCINATING"
is a word often heard at the
THE ROCKHOUND SHOP
OPEN TUES. to SAT.
AT
777 Cloverdale Ave.
except
Closed While At The
VICTORIA HOBBY SHOW
CURLING RINK, APR. 22-25

Junk food banning urged for schools

REGINA (CP) — Junk foods should be banned from schools, the annual meeting of the Saskatchewan branch of the Canadian Public Health Association decided.

The meeting endorsed a resolution urging the Saskatchewan government and school trustees to "take firm and effective action" to prevent soft drinks, candy and other foods of little nutrition from being sold in schools.

The resolution suggested replacing such foods with milk, fruit juice, unsalted nuts, fruit and whole grain snack products.

It said schools have a special responsibility to encourage good eating habits instead of allowing sale of foods that contribute to tooth decay, obesity, diabetes and heart disease.

One speaker on the meeting's closing day, Betsy Naylor of the Saskatoon Community Health Clinic, called for more information to be given teenagers on birth control.

She said school boards are dragging their feet and 50 teenagers a week come to the health clinic.

Olympic arts program hit

MONTREAL (CP) — Quebec's five major artisan groups called on their members Wednesday to boycott the Olympic arts and culture program because they do not like the way the program is being organized.

Armand Brochard, spokesman for the five associations, said in a statement more than 2,000 member artisans were being urged not to participate in the program set up by the Games organizing committee here.

The decision to boycott the program followed 10 months of "attempts at negotiations" with committee representatives, Brochard said.

He said Yvon Desrochers, director-general of the program, broke off negotiations March 25 in a letter saying participation by Quebec artisans would be arranged without the help of the associations.

With the Games scheduled to open July 17, the site where Quebec artisans are to work and exhibit has not yet been chosen, Brochard said.

During negotiations, he added, the organizing committee ignored the primary goals of the artisan groups, which want to present a realistic image of Quebec craftwork to the public.

He said the traditional type of exhibition the Games organizing committee wants would discourage the "developing clientele" for Quebec crafts.

LUXFORD DIVORCE SYSTEMS INC.
You may not have to be separated 3 years to get Divorced!
1. No money down—monthly payments.
2. Includes lawyer's fees.
3. Your divorce can begin immediately.
For further information call:
383-6724
LUXFORD DIVORCE SYSTEMS INC.
210-620 View Street
Chargex, Master Charge Welcome.
VANCOUVER OFFICE: 687-2835

Let us show you how to save 50%-75% of the electricity you normally use in cooking . . .
with the Radarange® MICROWAVE OVEN
made only by Amana®
Model RR-4D
LINDA SMITH
OUR AMANA DEMONSTRATOR WILL GIVE A LIVE COOKING DEMONSTRATION IN OUR STORE
FRIDAY NIGHT, 6 to 9
SATURDAY, 10 a.m. to 4 p.m.
REGULAR STORE HOURS
MON. to FRI., 8:30 to 5:30
FRIDAY, 8:30 to 9 p.m.
McDONALD SUPPLY LTD
VICTORIA'S CARPET & APPLIANCE CENTRE
GOOD DEAL COUNTRY
370 GORGE RD. (EAST) 386-6745
4-23

Montague BRIDGMAN Ltd.
China Crystal Gifts
811 Government St. 383-0821

THE ISLAND GALLERY LTD.
ANTIQUES
fine furniture • paintings • prints
THE ISLAND GALLERY
2188 Oak Bay Avenue Tues - Sat.

OUR NEW STEAM PROTEIN PERMS ARE A TREMENDOUS SUCCESS
Especially for fine hair and problem hair. These perms last longer. Top grade lotions only are used at budget prices all year round. Protein permanents and healthy hair go together. No juniors to work on your hair here.
Phone 383-6015
Working Proprietor, Len Andrew of London, England
ANNAS TAYLOR BEAUTY SALON
1004 BROAD STREET (By Eaton's Carpark)

charge it
chargex or master charge
our J's are better fashion than ever
• so is our selection
• see for yourself
"Corelli" by Jocelli
black patent
bone kid
navy kid
white kid
34.95
"Corelli"
Ingledew's
for the great names in fashion
IN VICTORIA — 749 YATES ST.
4-23

Windsor Drapery Co.
2224 OAK BAY AVENUE, VICTORIA
REDECORATE RIGHT NOW!
We're featuring sunny values on a big group of decorator drapery fabrics that we'll finish to your specifications!
14-DAY DELIVERY • CUSTOM CRAFTED
• ANTIQUE SATINS • We have a color for you
• DAMASKS • Beautiful new patterns, colors
• PRINTS • 100% cotton, available for any room
• FRENCH TERGAL SHEERS • Washable easy care
• ALL WORK DONE IN OUR WORKROOM
• TRIPLE FULLNESS • SHEERS
• DOUBLE FULLNESS DRAPES
• COMPLETE DRAPERY TRACK SERVICE
WINDSOR PLEATING
PHONE 592-7315
4-23

Ecumenical women to rally

Easter weekend for Orthodox

Women of nine denominations, who meet as the Ecumenical Women's Outreach of Victoria, will hold an all-day spring rally Wednesday at Garden City United, 4054 Carey.

Miss M. E. Thompson, publicity chairman, said this week that women of all denominations were welcome to attend.

The rally, the theme of which is All God's Children, will start at 10 a.m. with an hour of shared prayer and bible study in small groups.

Those attending will hear about the need for volunteers in many areas in Victoria from Mrs. Ann Spicer of the Council of Churches Community Companions and from Mrs. Margaret Haines of the Victoria Volunteer Bureau.

Starting at 1 p.m. a panel will consider topics which are being discussed throughout the province in preparation for the B.C. Conference on the Family this fall.

They include the family and law; housing, health and finances; values and morality; the two-parent family and other relationships.

Mrs. Ruth Owens, facilitator for the conference, will lead the panel. Members will be Ms. Jean Watchuk, a lawyer with Legal Aid; probation officer Neil Pearce; Martin McNeill of Canadian Mental Health Association and Barry Wycham of the Saanich Peninsula Guidance Association.

Mrs. Grant and rector Neil Robinson inspect frontal

Erstwhile hall blossoms into church

St. Philip's Anglican Church, which came into being as a church hall, will be consecrated by Bishop Roy Gartrell at 2 p.m. next Saturday.

The beginnings of the church dates back to the early 1950s when young families were moving into the new Willows subdivision and the facilities of St. Mary's Oak Bay were being overtaxed.

The solutibn was to build a church hall at the corner of Eastdowne and Neil. Known as Carnarvon Church Hall, it was dedicated in January, 1955, by Archbishop Harold Sexton.

Rev. J.S.P. Snowden was appointed curate of St. Mary's in September of that year and was given special duties in connection with Carnarvon, then named St. Philip's.

As the congregation grew there was a desire to form a new parish. By the spring of 1960 the mortgage had been paid off and the church was self-supporting.

A new parking bylaw in Oak Bay limited expansion of the congregation and the parishioners early in 1964 began to negotiate for a new site for the church. A site was eventually bought from the University of Victoria on Foul Bay Road north of Lansdowne.

But it was not to be. Inflation and other obstacles prevented the building of a new church and the property was sold.

The money was used to renovate and improve the original church hall inside and out and provide parking. Within the past year, stained glass windows designed and built by Victoria artist Mary Filer were installed.

Another new installation is a frontal for the altar, designed and created by Mrs. Dorita Grant, a member of the church.

The frontal, 40 by 80 inches, was inspihed by the windows, Mrs. Grant said in an interview.

Using mellow, old materials which she acquired from several aunts, she created an abstract design in purple, red, gold and blue on a background of orange.

Velvets and satins like the ones used are hard to come by now, Mrs. Grant said, and the pure silk embroidery thread she inherited from a 99-year-old aunt is no longer available.

Mrs. Grant, who had a Brownie pack, said she took a year off to do something creative. Because she teaches embroidery, patchwork and quilting at Camosun College and Oak Bay recreation classes, she was asked to produce the frontal.

"It worked out very well," she said. "I started it in September and finished it about a month ago."

Recital series renewed at St. John's

Music for bassoon and keyboard will be the first in a new series of recitals at St. John's Anglican Church, Quadra and Mason, starting at 8 p.m. Wednesday.

Works involving trumpet and organ will also be on the program.

Edwtrd Norman, organist and choirmaster at St. John's, will be heard on piano, harpsichord and organ. Bassoonist is Jesse Read and Boyde Hood is trumpeter.

Simba survivor

Mission doctor tells her story

Missionary doctor Helen Roseveare was at her post in Nebobongo in the Belgian Congo when the Simba rebellion broke out in 1964.

What followed was "five months of nightmare," as she recalled it in her secret diary.

She saw colleagues die, lived in constant fear of brutality, endured days of assault and suffering and, finally, was freed.

When she returned to England she published her diary under the title Doctor Among Congo Rebels. The book brought her fame and opened doors for personal witness to the inner victory of Christ in frightful, harrowing circumstances.

She will tell about her experiences at 7 p.m. Sunday in Central Baptist Church, 833 Pandora.

These experiences did not keep her from returning to the Congo. By 1966 she was back in Zaire working with an inter mission medical centre in Nyankunde.

The centre now has a 250-Africa, in 1953, was to the bed hospital with a flying doctor and training school for Zairean medical auxiliaries. Over the past eight years Dr. Roseveare has seen more than 100 graduates go out to serve their own people as medical evangelists.

The 50-year-old doctor, daughter of Sir Martin and Lady Roseveare, came to a personal faith in Christ as a medical student at Cambridge and took training as a missionary.

Her first assignment in Africa, in 1963, was to the field opened by C. T. Studd, founder of Worldwide Evangelization Crusade, in the Belgian Congo.

For 11 years she was the only missionary doctor for half a million people with headquarters on an isolated mission station.

Her life story has been told in two other books. One is titled Daylight Must Come and was written by Alan Burgess of the British Broadcasting Company who visited her in Zaire. The other, Give Me This Mountain, was published by Intervarsity Fellowship.

Jews exhibit pioneer life

An exhibition in the form of a visual history of Jewish communities in Western Canada will be on display at the gallery in the provincial archives building, 655 Belleveille, from Thursday till May 30.

The official opening will take place at 8 p.m. Thursday with government and civic dignitaries attending.

The showing is under the auspices of Congregation Emanu-El of Victoria, and Jewish historical societies of Western Canada and British Columbia.

JAMES BAY CHURCH
Corner of Menzies and Michigan St.
9:30 a.m. FAMILY SERVICE
Bring the Whole Family, Sing and Study in a Happy Atmosphere
7:00 p.m. DOUG and ESTER CARBOL
From Chicago, Illinois

VICTORIA TRUTH CENTRE
There is an answer to every prayer and a solution to every problem.
11 a.m. "JESUS—THE SON OF GOD"
Dr. E. M. Smiley
Children's Church and Jr. Young People's Group
7:30 p.m. "THE MYSTERY AND MEANING OF SLEEP"
Dr. Emma Smiley
Sr. Young Peoples' Group
1201 Fort Street — Everyone Welcome

VICTORIA ALLIANCE CHURCH
1792 Townley Street—Telephone 592-1821
PASTOR: REV. H. G. CLARK
9:45 a.m. FAMILY SUNDAY SCHOOL
11:00 a.m. WORSHIP HOUR
"The Person of the Holy Spirit"
7:00 p.m. EVENING EVANGEL
"The End Time" (Series in Daniel)
"HOLDING FORTH THE WORD OF LIFE"

TRINITY PRESBYTERIAN CHURCH
2944 Tillicum Road at Gorge Plaza
11:00 a.m.
"The Cry for Compassion"
10:30 a.m.
Church School sing-a-long
REV. GILBERT D. SMITH, M.A.

KNOX PRESBYTERIAN CHURCH
2964 Richmond Road
Rev. David Smith, B.A.
11:00 A.M.
"Proclaim God's Wonderful Deeds"

St. Andrew's Presbyterian Church
Downtown — Douglas St. at Broughton
Ministers; Rev. Bruce Molloy; Rev. Andrew Mowatt
10 A.M. BIBLE STUDY
11 A.M. "DESIGN FOR LIFE IN THE KINGDOM OF GOD"
(Matt. 7:24)
CHURCH SCHOOL, ALL GRADES
7 P.M. "THE GREAT ENCOUNTER" (Luke 24:32)

PENTECOSTAL ASSEMBLIES OF CANADA

NORTH DOUGLAS PENTECOSTAL TABERNACLE
Douglas at Canterbury — Pastor: Rev. Harold Pendray
9:45 a.m. Sunday School
11:00 a.m. "SOUL STIRRING SYMPATHY"
7:15 p.m. "IS CHRISTIANITY DIVISIVE?"
Everybody Welcome

ASSEMBLY OF GOD (P.A.O.C.)
SUNDAY SERVICES IN THE KNIGHTS OF PYTHIAS HALL
9760 Fourth Street, Sidney
Rev. Chas. Barker, Pastor — Phone 656-2545
11:00 a.m. "MY LORD and MY GOD"
7:00 p.m. Speaker: REV. HENKEL
A cordial welcome to all.

OLDFIELD GOSPEL CHAPEL
5508 Oldfield Road
9:45 a.m. Family Bible School
11 a.m. Worship Service
TUESDAY — 7:30 p.m. Prayer and Bible Study
Pastor L. W. Henkel — 658-5908

CHINESE PENTECOSTAL CHURCH
800 Princess
SUNDAY: 9:45 a.m. Sunday School
11:00 a.m. and 7:30 p.m.
Worship Services
Prayer — Wed. 7:30 p.m.
Youth, Friday, 8:00 p.m.
Pastor: Rev. Steve Wong 383-3878

COLWOOD PENTECOSTAL CHURCH
Pastor: D. L. McMillan 2280 Sooke Road Assistant: R. Bitterman
9:45 a.m. SUNDAY SCHOOL
11 a.m.—"JESUS' LOVE FOR A LOSER"
7:00 p.m.—EVENING SERVICE

Glad Tidings
God's Word as it is — For Men as They are
Pentecostal Church 842 North Park Street
You Are Invited to
FAMILY BIBLE SCHOOL 9:45 A.M.
For Transportation Phone 658-5694
11:00 A.M. PASTOR HAWKES
"PRAYER THE ESSENTIAL"
7:00 P.M. PASTOR HAWKES
"BAPTISM of the SPIRIT"
COMING May 7th, 7:30 p.m.
"THE GOSPEL ROAD"
A Story of Jesus by JOHNNY CASH
Pastors: Paul Hawkes, Bill Hale Phone 384-7633

Christian Reformed
Agnes and Glanford
WORSHIP SERVICES
at 10:30 a.m. and 7:00 p.m.
Minister: Rev. P. W. DeBruyne

CHRISTIAN APOSTOLIC CHURCH
2663 Shelbourne St. Victoria, B.C.
A SOUR HEALING MESSAGE
Original Christian Doctrine
Sunday Service, 11 a.m.
Prayer and Meditation
Thursday, 7:30 p.m.
LECTURES IN SUCCESSFUL LIVING
Wednesday at 7:30 p.m.

ELK LAKE COMMUNITY BAPTIST
5563 Pat Bay Highway
Rev. Ted Follows 658-8813
10:30 a.m. — Job's Daughters
7:30 p.m. "Physical Healing"

FIRST BAPTIST CHURCH
Quadra and North Park
11:00 a.m.
"THE MOST EFFECTIVE WITNESS"
John A. Watson, Minister
Mr. John Tunstall, organist and choir director

FRIENDSHIP BAPTIST CHURCH
Welcomes you to it's
10 A.M. FAMILY WORSHIP and Sunday School
7 P.M. EVENING SERVICE
at Gordon Head Rec. Centre, 1744 Feltham Rd.
Pastor: Rev. E. Kratofil, B.A., B.D. 477-8478
Affiliated with the Baptist General Conference

VICTORIA BAPTIST CHAPEL
S.B.C.
3220 Cedar Hill — Cedar Hill Community Centre
fishers of men
Bible Study 10 a.m. — Worship 11 a.m.
Rev. Bo Brantley — Phone 477-5474
"We love, because He first loved us" JN 4:19

Central BAPTIST CHURCH
833 PANDORA AVE. 385-7786
"We preach Christ crucified risen and coming again."
Sunday Morning
1 Two similar FAMILY WORSHIP Services for your convenience
8:45 and 11:00 a.m.
This week's topic:
"THE FOUR SCRIPTURAL BAPTISMS"
(Studies in Romans)
Pastor Alex Shook
2 FAMILY BIBLE SCHOOL - for all ages. Supervised Nursery.
Starts at 9:45 a.m.
3 7 P.M.
DR. HELEN ROSEAVEARE
Missionary doctor for 11 years in the Congo (ZAIRE)
"THE NIGHTMARE AND THE GOAL"
Pastor: R.D. Holmes
Assoc. Pastor: Alex Shook
Assoc. in C.E.: Miss Verne Scott
Asst. to Pastor: C.V. Eno

Emmanuel BAPTIST CHURCH
2121 CEDAR HILL CROSSROAD Tel 592-2418
Pastor: Norman K. Archer, B.D., A.L.B.C.
Associate Pastor: Karl Janzen
Youth Pastor: Rob Bentall, M.A.
Minister of Media: Frank Martens
Administrative Asst: Trevor DeCasseres
9:30 a.m. Family Service — 11:00 a.m. Morning Worship
JESUS CHRIST, SUPER-SON (6)
"WHY JESUS IS THE BEST"
Series based on Hebrews Chs. 1 to 5
7:00 p.m.—Evening Priase
WHO IS THE HOLY SPIRIT? (2)
"WHAT THE TRINITY MEANS"
Opportunity for questions after the sermon
PASTOR ARCHER preaching at all services.
8:30 p.m.
"ISLAND IN THE SUN"
A Sight and Sound Presentation by Pastor Norman Archer On "OPERATION JAMAICA"
By means of coloured slides and on-the-spot tape recordings, the presentation depicts both the beauties and the tragedies of this Caribbean Island
(Repeated by popular request)

"A Family-Centred Church" 382-6524
NAZARENE
2571 Quadra Street
9:45 a.m. Sunday School
11:00 a.m. Morning Worship
6:00 p.m. Evening Worship
Pastor: Roland H. Feltmate

DOUGLAS STREET BAPTIST CHURCH
3277 Douglas Street
Interim Minister: REV. ROBERT VAUGHAN
9:45 a.m. Sunday School for all ages
11:00 a.m. "Reactions to the Resurrection"
7:30 p.m. "A Very Big Word"

THE SALVATION ARMY
Citadel Corps
787 Pandora Avenue
Corps. Officers: Major and Mrs. Ivan McNeilly
9:45 a.m. — Sunday School
11:00 a.m. — Holiness Meeting
7:00 p.m. Evangelistic Meeting
A warm welcome awaits you at the Army.

VICTORIA PRAYER GROUP
(Undenominational)
Wednesday, April 28th
3 p.m.
Y.M.-Y.W.C.A. Chapel
Courtney Street
Prayer and Healing Studies
All Welcome

ESQUIMALT NAZARENE CHURCH
886 Craigflower Rd.: Robert R. Shafto, Pastor: 383-7480
9:45 a.m. SUNDAY SCHOOL
11:00 a.m. MORNING WORSHIP
7:00 p.m. GOSPEL SERVICE
Evangelical . . . Holiness

BRITISH-ISRAEL WORLD FEDERATION (CAN.)
Victoria Branch
PUBLIC MEETING
Sunday Afternoon, April 25th, at 3 p.m.
In the Dominion Hotel, Yates St.
"Bible Study and Discussion"
Radio Broadcasts Every Sunday, 10 a.m. and 10:15 a.m. on KARI (860)

Queens Avenue
804 QUEENS AVENUE
10:30 a.m. FAMILY HOUR
Dr. Doug Roberts and Vic Hollefreund
7:00 p.m.
Rev. Bill Johns

APRIL 27th and 28th
DISTRICT CONFERENCE
TUES., 7:30 p.m. — Daniel Breen
WED., 7:30 p.m. — Art Shepard

CHRISTIAN SCIENCE
FIRST CHURCH OF CHRIST, SCIENTIST
A Branch of The Mother Church, The First Church of Christ, Scientist, Boston, Mass.
CHAMBERS at PANDORA
Sunday Services: 9:30 and 11:00 a.m.
Lesson Sermon:
"PROBATION AFTER DEATH"
Sunday School: 9:30 and 11:00 a.m.
Wednesday Testimony Meeting, 8:00 p.m.
Reading Room, 1210 Broad Street
Nursery — Come and Visit Us — Elevator

VICTORIA BRITISH ISRAEL ASSOCIATION
Friday, April 30th, 3 p.m.
ST. JOHN AMBULANCE HALL
941 PANDORA AVENUE
THE STORY OF OUR ROYAL TRADITIONS
—ILLUSTRATED
Miss Patricia Bagwell, B.A.
Regina
Radio Broadcast 9:15 A.M. Saturday, K.A.R.I.
PUBLIC MEETING
—All Welcome—

trinity christian centre
Pastor: JOHN STONE
949 FULLERTON AVE.
TUESDAY—PRAYER 7:30 P.M.
11 A.M. HARALD BREDESEN
7 P.M. WAYNE HAYWORTH
Pastor at Large HARALD BREDESEN
SEE "CHARISMA" SAT. 10:30 A.M. CH 11
THURSDAY—SCHOOL OF DISCIPLESHIP 7:00 P.M.

THE CHRISTADELPHIANS
ADVANCEMENT OF SCRIPTURE KNOWLEDGE
Great News FOR THE World
JESUS IS REAL
Bible Address M. Shrimpton — Sun. 7:30 p.m.
Everyone Welcome — No Collections
Sunday School 9:30 a.m.
Memorial Worship 11:00 a.m.

Churchmen criticize corporate operations

Ecumenical brief demands broad disclosure requirements

TORONTO (Special) — A churchmen's brief calling for far-reaching changes in the Canada Business Corporations Act is to be discussed at a public hearing of the Royal Commission on Corporate Concentration here next Wednesday.

The brief, submitted earlier by an ecumenical task force, favors a greater measure of shareholder democracy and suggests compulsory corporate disclosure requirements.

Participating in the brief are the Canadian Council of Churches, Anglican Church of Canada, Canadian Baptist Convention of Ontario and Quebec, Canadian Catholic Conference of Bishops, Lutheran Church in America (Canada Section), Presbyterian Church in Canada, Canadian University Service Overseas and United Church in Canada.

The 40-page brief to the Bryce Commission argues that corporate power and its increasing concentration is largely hidden from public scrutiny. Rev. Thomas Anthony, chairman of the task force, maintains that "corporations control and influence, more than do national governments, how and where people live, what work they do, if any, what they eat, drink and wear and what kind of environment future generations will inherit.

"Yet, unlike other social institutions, corporations are not directly accountable to the public and only in a limited way to their shareholders. They exercise their power to a remarkable degree outside of any continuing and well-informed pubic scrutiny," said Anthony, an Anglican priest.

The task force is convinced that unless corporations are required to disclose informatin related to subsidiaries; actual control; ownership and partial ownership; number of directorships held by managment and boards of directors; arrangements of transfer payments; ownership of land and natural resources and further development plans; the public as well as government will remain ignorant about corporate concentration and its effect on the public interest.

"Without access to this information", the brief argues, "neither the government nor the public will be in a position to engage in an informed dialogue with corporations about the social consequences of their national and international activities nor to assess if and when to attempt to amend laws regarding corporate activity."

The appendix to the brief includes case studies demonstrating why the task force feels that a close working relationship exists between corporate power in Canada and the federal government.

They range from issues related to the inadequate protection of native rights; the failure to protect consumer interests in matters related to the sugar industry; inadequate measures to protect the environment; a failure to adhere to government policy statements on southern Africa; to issues on the inadquacy of Canadian competition laws.

In all the cases examined, the task force concludes that "the government has adopted or mantained policy positions favouring corporate power because it is unable to take political stands that are unwelcome to the corporate interest. In the process, the informed public perceives public authority positions neutralized by the overriding influence of the corporate sector."

RELIGION
Editor: Don Gain

Church council in Glace Bay

Canadian Press

Delegates to the triennial assembly of the Canadian Council of Churches will meet in Glace Bay, N.S., April 25-29. It is the first time in the 31 years of the council's existence that an assembly has been held east of Montreal.

The purpose is to acquaint church people with conditions in that area, while the town of Glace Bay is celebrating its 75th anniversary.

The theme will be adapted from last year's assembly of the World Council of Churches in Nairobi, Kenya: Jesus Christ Frees and Unites. It will be given national and local relevance by the addition of one word and a guestion mark, Jesus Christ Frees and Unites Canadians?

A number of delegates has been appointed from the Atlantic area, and the Industrial Cape Breton Council of Churches has helped to plan the program.

The council will open with an ecumenical service on Sunday evening, April 25, in the Glace Bay Forum. The speaker will be one of the Canadian delegates to the Nairobi assembly, Heather Johnston of Hamilton. She is the first woman and the first Presbyterian from Canada to be appointed to the central committee of the World Council.

Other participants include the primate of the Anglican Church of Canada, Most Rev. Edward Scott, who was elected moderator of the council's central committee; Rev. Norman Berner of Kitchener, Ont., president of the Canadian Council; Right Rev. Wilbur Howard, moderator of the United Church of Canada, and a representative of the Canadian Catholic Conference of Bishops.

Voting delegates have been appointed by the 11-member churches of the council. Other churches such as the Roman Catholic Church and organizations such as the YMCA and the Student Christian Movement will send observers.

For three decades the Canadian Council of Churches has endeavored to bring together the diversified denominations of this country. The major emphasis has been oneness in belief and motivation and then the development of a common purpose and program.

Evangelists plan study

The Evangelical Fellowship of Canada will hold a day-long Christian leadership seminar in Willingdon Mennonite Brethren Church, 4812 Willingdon, Burnaby, starting at 9 a.m. May 3. Seminar leaders are Rev. Desmond Hunt, rector of Toronto's Church of the Messiah; Rev. Kenneth Campbell, founder of Renaissance Canada; Dr. Charles Seidenspinner, president of Emmanuel Bible College; Rev. Kenneth Davis, professor of history at University of Waterloo, and Waldron Scott, executive secretary of the World Evangelical Fellowship.

Jensen and epitaphios

Symbolic search tonight

It's Easter again this week. Members of Victoria's Eastern Orthodox Church observed Good Friday yesterday and they will celebrate Easter Sunday tomorrow, according to the Julian calendar.

Today is a fast day for Orthodox followers and they will be visiting the small church at Cadboro Bay Road and Killarney to pay their respects to the crucified Christ.

The focus of their attention is an epitaphios which represents the tomb of Christ. In the tomb is an ikon showing the body of Christ in a shroud. Theocharis Agaloy of Victoria built the tomb.

At midnight today the people will be back for a service which will include carrying the epitaphios around the church. Each person will carry a lighted candle.

The church's priest, Rev. Gleb Jensen, said the procession signified the search for Christ's body. As the search goes on the salutation "Christ is risen" is used and the reply "Truly, He is risen."

The interchange will take place in several languages because members include Russians, Ukrainians, Rumanians, Yugoslavs and Greeks.

The fast is broken after the midnight service and people exchange hardboiled Easter eggs dyed red.

The little church has been serving the Orthodox community for three years. Father John Karateeu of the Holy Resurrection Russian Orthodox Church in Vancouver used to conduct services.

Jensen has been conducting services since he was ordained two years ago.

Greek Orthodox Christians in Victoria celebrated Easter for a number of years in Christ Church Cathedral. In 1955 a church was started in the home of Mrs. Vera Kishinsky on Haultain. Later on services were held in the Ukrainian hall on Oak Bay Avenue which was damaged in an explosion three years ago and was later torn down.

Dentist asked the Lord to take over

A Chilliwack dentist, Dr. Ben Vogt, will be the speaker at the regular monthly dinner meeting of the Victoria chapter, Full Gospel Businessmen's Fellowship International, at 7:30 p.m. Monday in Holyrood House.

Vogt, president of the Chilliwack chapter, who has given witness on radio, in churches and business groups, will tell how his life was dramatically changed after he invited the Lord to take over his life and received the baptism of the Holy Spirit.

Tickets will be available at the door.

Easter Services will be celebrated on Saturday, April 24th at Midnight by Eastern Orthodox Christians according to the Julian Calendar, at St. Nicholas Church at Cook and Caledonia St.

Habitat consultant to address groups

Reg T. Rose, consultant to the Canadian Habitat Secretariat, will be the speaker at 9:45 a.m. Sunday in Cordova Bay United, 5186 Cordova Bay Road, and at 11 a.m. in Gordon Head United Church, Tyndall and San Juan.

Rose, who is involved in the United Nations conference on human settlements in Vancouver next month, was for 10 years the general manager of the Vancouver Board of Trade.

He was formerly general secretary of the YMCA in Lethbridge and Edmonton.

A member of First Baptist Church, Vancouver, he is a trustee of St. Vincent's Hospital and Carey Hall, the Baptist college at the University of British Columbia.

Rose

Ad man now speaker

Christian Science lecturer Glen Livezey of Chicago will give two free public lectures on Vancouver Island next week.

At 8 p.m. Thursday in Oak Bay junior high school, he will discuss what recognition of man's true selfhood can mean to those in need of wholeness and regeneration. The title of his talk is Who Do You Think You Are?

At 8 p.m. Friday Livezey will speak on Let Your Basis Be Love in Duncan United Church, Duncan.

A former advertising executive with The Christian Science Monitor, the lecturer has been in the public practice of Christian Science since 1967.

Perspectives

By REV. J. A. DAVIDSON

Recently I had a long talk with a successful businessman who is an alcoholic. But for more than a dozen years he has had his addiction under control through the spiritual disciplines of that great fellowship of healing and redemption, Alcoholics Anonymous.

He, like other AA members I have known, told me about one of the keys to success in their program, the principle of what perhaps can be called "dailiness."

AA members try not to waste time and energy fussing over tomorrow and next week and next year: they concentrate on maintaining sobriety and serenity only for today, living one day at a time.

This principle of dailiness was discerned as a fundamental in health by Sir William Osler, the great Canadian physician who was one of the makers of modern medicine.

"Now the way of life that I preach," he wrote in one of his essays, "is a habit to be acquired gradually and by long and steady repititon. It is the practice of living for the day only, and for the day's work — life in day-tight compartments."

"Life in day-tight compartments": there is basic wisdom in that. But Osler was not unrealistic about it. His biography shows that he did have a concern for the future and often made long-term plans.

But his concern for the future was never an anxious concern; he did not let his plans become obsessions. He lived one day at a time — and that helps account for his long life of notable achievement.

In the Sermon on the Mount, Jesus said this to his followers: "Do not be anxious about tomorrow; tomorrow will look after itself. Each day has troubles enough of its own." He was not ruling out realistic prudence about the future, but he was warning against the anxiety about the future which squeezes the juice out of today's living.

To ignore tomorrow can be an evasion of responsibility, but to be morbidly anxious about tomorrow, to be obsessed by the future, to be constantly fussing over one's future tasks and well-being and security, is a refusal to be fully human today.

Many of us will spend much time today and use up much emotional energy today to gird ourselves with mountain-climbing gear for attacking tomorrow's mole-hills.

Many will also spend much time and energy today regretting that we no longer experience many of the joys of yesterday, nursing resentments against persons we think harmed us yesterday, and wallowing in remorse over yesterday's failures and follies and sins.

We should never assume that today is merely the sress-rehearsal for tomorrow's big show: we must learn to accept the fact that each day is a main performance in the drama of life.

For what shall it profit a man if he have substantial savings and a splendid pension at age 65, and miss much of the goodness and joy of life in his 30s and 40s?

CITY AND DISTRICT CHURCHES

GOSPEL CHAPELS

OAKLANDS CHAPEL
Fernwood and Cedar Hill Road
SUNDAY
9:30 a.m.—Breaking of Bread
11:15 a.m.Sunday School and Family Bible Hour
Speaker: Mr William Grunbaum.
8 P.M. Missionary Meeting with Mr. W. Grunbaum
Tues. and Thurs. 8 P.M. Special Ministry Meetings with Mr. J. Boyd Nicholson
Wed. 9:45 A.M. Ladies' Coffee Hour
Speaker: Mrs. Lorraine Frewing
For information and counselling Monday through Friday
Office Hours 10-12 a.m.—595-1411

VICTORIA GOSPEL CHAPEL
935 Pandora Avenue
SUNDAY
9:30 a.m.—Breaking of Bread
11:15 a.m.—Sunday School, Bible Class and Family Bible Hour
Speaker: Mr. Boyd Nicholsen
7 p.m.—Evening Service
Speaker: Mr. W. Grunbaum
Wednesday 8 p.m.
Prayer and Bible Study

MENNONITE

SAANICH COMMUNITY CHURCH
990 Falmouth Road — 384-8841
10:00—Family Worship
11:00—Bible and Optional Classes
Pastor—G. L. Braun, 477-6111

ASSOCIATED GOSPEL CHURCHES

GOSWORTH ROAD Community Church
2845 Gosworth Road
Rev. C. R. McKnight 386-9793
9:45—Sunday School
11:00—Worship Service
7:00 p.m.—Evening Meeting
Tues., 7:30—Bible Study

SOCIETY OF FRIENDS

SOCIETY OF FRIENDS (Quakers)
MEETING FOR WORSHIP
SUNDAY — 11 A.M.
VISITORS WELCOME
1831 FERN STREET

UNITARIAN

UNITARIAN CHURCH OF VICTORIA
106 Superior Street
10.30 a.m. "James Bay Community Project"
Ms. Carol Swanky

EVANGELICAL FREE CHURCH

PARKDALE FREE CHURCH
1095 Tolmie Ave. 382-7513
SUNDAY
Sunday School—9:45 a.m.
Morning Worship—11:00 a.m.
Evening Worship 7:00 p.m.
Pastor, Carl Klassen
479-4431 384-3646

LUTHERAN

LUTHERAN CHURCH OF THE CROSS
Cedar Hill and Cedar Hill Crossroad
Alfred J. C. Johnson, Pastor, 477-3851
10:00 a.m.—Divine Worship Service
11:00 a.m.—Sunday School and Bible Class
The Church Where Families Worship Together.
Evangelical Lutheran Church of Canada (E.L.C.C.—formerly A.L.C.)
Visitors Welcome

GRACE LUTHERAN CHURCH
1273 Fort St. 383-5256
Lutheran Church in America
(Across from Central Junior High)
11 A.M.—Worship with Holy Communion
Minister Rev. Ronald Nelson
"Come, let us worship the Lord!"

HOPE LUTHERAN CHURCH
MISSOURI SYNOD
1924 Carrick Street off Foul Bay
The Rev. L. M. Carlson, Pastor, 592-2308
Sunday School and Bible Class, 9:45 a.m.
Worship Service, 11 a.m.
All Welcome
A Church of "The Lutheran Hour" and "This Is the Life"

GOOD SHEPHERD LUTHERAN CHURCH
2815 Cedar Hill Road
Rev. Fred Knebel Pastor
10 a.m.—English Service
11 a.m.—German Service
11 a.m.—Sunday School

PSYCHIC SCIENCE

VICTORIA CENTRE OF PSYCHIC SCIENCE
819 Fort Street
Sundays, 11 a.m.
Worship and Social Fellowship
Clairvoyance at every service
Sunday School—4 to 12 years
Mondays, between 7 and 9 p.m.
Contact Healing
Social and Information Period
Every 1st and 3rd Wednesday Monthly
Tea and Psychic Readings—
1:30-3:15 p.m.

ANGLICAN

christ church cathedral
Quadra at Courtney
2 blocks up from Douglas
8:00 a.m. Holy Eucharist
9:30 a.m. Family Eucharist and Holy Baptism
11:00 a.m. Mattins
5:15 p.m. Family Eucharist and Holy Baptism
7:30 p.m. Evensong
WEEKDAYS
Mattins, 9:00 a.m.
Evensong, 5:15 p.m.
Holy Eucharist
Tues. and Wed., 11:00 a.m.
Thurs., 7:30 a.m.
Fri. and Sat., 12:15 noon

St. John's
QUADRA AT MASON
8:00 a.m. Holy Communion
9:30 a.m. Family Communion and Sunday School
(Nursery facilities)
11:00 a.m. Morning Prayer
Thursday, 10:30 a.m.
Holy Communion and Ministry of Divine Healing

ST. BARNABAS'
Belmont and Begbie
7:45 a.m.—Mattins and Holy Communion
9:30 a.m.—Eucharist
10:30 a.m.—Procession and Sung Mass
7:30 p.m.—Solemn Evensong
HOLY COMMUNION DAILY
Rector: Canon B. T. Page, M.A.
595-8242

ST. DUNSTAN'S
Tyndall and San Juan
8:00 a.m. and 9:30 a.m.
Eucharist

ST. GEORGE THE MARTYR
Cadboro Bay Road and Maynard Street
Rev. Barry Jenks, 477-0705
8:00 a.m. Holy Communion
9:30 a.m. Family Eucharist and Church School
11:00 a.m. Morning Prayer
HOLY COMMUNION
Tues., 7:00 a.m.
Thurs., 10:00 a.m.

St. Luke's
Cor. Cedar Hill and Cedar Hill X Rd.
Rector: The Venerable C. E. F. Wolff
8:00 a.m. Holy Communion
11:00 a.m. Morning Prayer
7:30 a.m. Evensong

ST. MARY'S
ELGIN ROAD
The Parish Church of Oak Bay
The Ven. Hywel J. Jones
L.Th., Rector
8:00 a.m. Holy Communion
9:30 a.m. Family Eucharist
11:00 a.m. Choral Communion
Preacher: The Rector
4:00 p.m. Holy Communion
SUNDAY SCHOOL
11:00 a.m.
THURSDAY
10:30 a.m. Holy Communion

ST. MATTHIAS
Richmond at Richardson
Rector:
Rev. W. E. Greenhalgh, L.Th.
Assistant:
Rev. David Fuller, B.Sc., M.Div
8:00 a.m. Holy Communion
10:30 a.m. Family Service, Holy Baptism, Nursery
7:30 p.m. Eucharist and Laying on of Hands
THURS., 10:30 a.m.
Holy Communion

St. Peter's
ANGLICAN CHURCH
Serving the Lake Hill Community
9:00 a.m. Holy Communion
10:30 a.m. Holy Eucharist
Rev. W. B. Mundy, 382-4848

St. Philip's
Neil Street and Eastdowne Road
Rector — Rev. D. Neil Robinson
8:00 a.m. Holy Communion
9:30 a.m. Family Eucharist
11:00 a.m. Morning Prayer
7:30 p.m. All in the Family
Rev. John Vickers
is our guest at
9:30 and 11:00 a.m.
WEDNESDAY
7:30 p.m. Holy Communion
THURSDAY
10:00 a.m. Holy Communion
SATURDAY, MAY 1st
St. Philips Day
2:00 p.m. CONSECRATION

UNITED

FIRST UNITED CHURCH
Quadra at Balmoral
MORNING WORSHIP
11:00 a.m.
"MEET THE RISEN CHRIST"
Rev. Hugh M. Hunter
Church-school students attend first part of service and then proceed to classes.
Nursery and Toddler facilities available

METROPOLITAN UNITED CHURCH
Pandora at Quadra Street
11 A.M.
ALONG THE EMMAUS ROAD
Rev. E. Laura Butler
7:30 P.M.
TRIUMPH
Rev. Alex Calder
10:30 a.m. Family Church School Chapel
11:00 a.m. Church School in all Departments

CENTENNIAL UNITED CHURCH
Gorge Road at David Street
(Opp. Colony Motor Inn)
Minister: Rev. John Travis
11:00 A.M.
"PROPHET, PRIEST, PASTOR, 'REVEREND'"
The Minister Preaching
Organist — Ian R. Westmacott, A.R.C.T.

ST. AIDAN'S UNITED CHURCH
Richmond at Cedar Hill X Road
Ministers: Rev. J. Rae Allan
Rev. Clare Holmes
Music Director: Vera Barclay
MORNING WORSHIP
Easter Communion
9:30—Rev. Clare Holmes
11:00—Rev. J. Rae Allan
9:30 a.m.
All Sunday School Classes
Nursery Provided at both service

OAK BAY UNITED
Mitchell and Granite
Minister: Rev. W. Van Druten
Minister Emeritus:
Dr. D. B. Sparling
Organist: R. Kroeger
Youth Director: Ron Fuller
11:00 a.m.
"THREE WORDS OF CHRIST"
Kindergarten Nursery, 11 a.m.

belmont avenue united church
2023 Belmont at Pembroke 386-4796
Rev. Robert F. McPherson
11:00 a.m. Morning Service
Church School and Youth Groups

CADBORO BAY UNITED
2625 ARBUTUS ROAD
Minister: Dr. R. A. McLaren
10 A.M.
MORNING WORSHIP
10 a.m. Church School and Nursery

FAIRFIELD UNITED CHURCH
Corner Moss and Fairfield Rd.
10 a.m. Family Service
11 a.m. Dr. H. W. Kerley
(Nursery Available)

A Warm Welcome for You at
GORDON HEAD UNITED CHURCH
Corner of Tyndall and San Juan
11 a.m.
"HABITAT"
Mr. Reg Rose, Vancouver
Church School and Nursery
Rev. Franck Patterson, 477-6505

GARDEN CITY UNITED
4054 Carey Road
10:45 a.m.
Communion Service and Church School
Rev. Geoffrey G. Smith 588-6170

James Bay United
511 Michigan St.
A friendly church serving the whole community since 1891
Rev. R. H. Dobson, Minister
9:30 a.m. Sunday School and Family Service
11:00 a.m. Morning Worship
CLOVERDALE SCHOOL CHOIR

THE CHURCH OF OUR LORD
VICTORIA'S HISTORIC CHURCH
and
Mother Church of the Reformed Episcopal Movement in Canada
Now in its second century of service to Victoria
Invites one and all to service
Each SUNDAY at 11 A.M.
Rt. Rev. Gordon R. Stacey, Rector
Rev. Harry Gleeson, Assistant
Charles Dorrington, Minister of Music
Eric Lythgoe, Organist
Blanshard at Humboldt Sts.

First black movie star ill but 'stable'

CHICAGO (UPI) — Lincoln Perry, better known as "Stepin Fetchit," Hollywood's first black movie star, was listed in stable condition Friday at Michael Reese Hospital. He suffered a stroke Wednesday.

Hospital officials said he was unable to speak but that his condition was fair to stable.

Fetchit, who made and lost a fortune of some $7 million during an acting career working with such actors as Will Rogers, Janet Gaynor and Shirley Temple, was famous in the 1920s and 30s for his characterization of a slow-shuffling, dialect-talking black, like those portrayed in minstrel shows.

In later years he was criticized by a more militant generation of blacks for allegedly playing to the racist stereotype of blacks as lazy and childish ignoramuses, who mumbled "Yassa, Massah" and stole watermelons.

He countered that he did what he could, given the temper of the times, and pioneered the way for today's black entertainers.

Fetchit was incensed by the use of a film clip from one of his movies in a 1972 Bill Cosby show for CBS-TV, Black History: Lost, Stolen or Forgotten. He charged in an unsuccessful $3 million defamation suit against Cosby and the network that he had been portrayed as "the symbol of the white man's Negro, the traditional lazy, stupid, crap-shooting, chicken-stealing idiot."

"In a single program I was judged and found guilty by millions of people."

Fetchit argued that he paved the way for black entertainers.

Fetchit now lives on Chicago's south side.

A Sense of Place

Habitat film premiered

MONTREAL (CP) — The first showing of A Sense of Place, a one-hour film made by Canada's National Film Board (NFB) for the United Nations conference on human settlements, Habitat 76, took place here Thursday.

The color film, produced jointly by the NFB and the Canadian Habitat Secretariat for $500,000, is to be shown during the conference in Vancouver this June.

English, French and Spanish versions of the film—made by an NFB team who spent five months visiting villages, towns and cities in Canada, the United States, Venezuela, Singapore, Indonesia, Poland, Turkey and Senegal—is to be distributed on a world-wide basis through the NFB and television stations.

The theme of A Sense of Place is the plight of millions of people, ill-housed, migrating from rural to urban areas, unemployed and unhappy.

British economist Barbara Ward, author and environmentalist also known as Lady Jackson, acted as consultant for the documentary.

At the screening Thursday she said: "You can call it a hopeful film for it does show that if man uses his resourcefulness he will find solutions for the terrible problems with which he is confronted."

Three-way race to lead party

QUEBEC (CP) — A third man has announced his candidacy for the leadership of the Union Nationale which is to hold a convention here May 22-23. Jean-Guy Leboeuf, an adult education teacher, 44, and father of four, elected president six weeks ago of L'Acadie riding association in Montreal, described himself as "the candidate for the personal independence of Quebecers."

ENTERTAINMENT GUIDE

BUTCHART GARDENS PRESENTS "SPRINGTIME '76". Now just bursting into bloom! For this special event, planning started over a year ago. Butchart Gardens' skilled and dedicated gardeners, working together, pooling their knowledge and ideas, plus new techniques, has made this spring showing just about the most thrilling and beautiful ever in these most famous gardens . . . In keeping with the festive mood, lively entertainment will be presented every Sat. and Sun., 1-3 p.m., by the "Butchart Gardeners" . . . Gardens open every day 9 a.m. to 6:30 p.m. Continuous coffee bar service. Restaurant open every day 11 a.m. to 5 p.m., serving delicious lunches and afternoon teas . . . Plan now with your family and friends . . . Benvenuto Drive leading into the Gardens, festooned with cherry blossoms for over a mile and a half, bids you welcome!

Live . . . LIVE BANDS Live . . .
Thursday Nite — a Tribute to The Beatles and Beach Boys
BRANDY
Friday & Saturday Nites — King of Country Music
"NORM WATSON & WOODSHED"
• ASK ABOUT OUR PRE-CABARET DINING
7-9 P.M. FRIDAY & SATURDAY — 385-6731
The Big Cabaret
Thursday Fridays Saturdays
Dining 7-9 Dancing 9-2
2915 DOUGLAS ST. INGRAHAM HOTEL 385-6731 4-8

JOIN in all the laughs and fun of the old Wig n' Dickie featuring your old London Host.
THIS THURS., FRI. & SAT.
EDDIE SHEAR AND THE "PENNY FARTHING SHOWBAND"
EVERY THURSDAY FROM 6:00 p.m. BUFFET DINNER $5.00
EVERY FRIDAY and SATURDAY 6 p.m.-9 p.m.
"An OLD ENGLISH DE LUXE BUFFET" only $6.50
Cabaret 9 p.m.-1 a.m.
NO COVER CHARGE FOR DINERS
RESERVATIONS RECOMMENDED
THEATRE wig n dickie RESTAURANT
THE WILSON MOTOR INN
850 BLANSHARD ST. 385-6787 4-21

CKDA 1220 and the Stardust Proudly Present

CHILLIWACK
Friday, April 23, Saturday, April 24
SPECIAL CONCERT
DINNER SPECIALS!
SPARERIBS 4.95
8-OZ. NEW YORK STEAK 6.95
STARDUST 1037 VIEW ST. Lots of Free Parking 385-1031

DANCING AT FOGHORN
The James Bay Inn
Two Great Places to Dine
LITTLE ITALY RISTORANTE
TIFFANY DINING LOUNGE
270 Government Street 384-7151 4-23

DANCING SATURDAYS
SPECIAL GUEST
GERRY McHALE'S OLYMPIC'S ORCHESTRA
Returning by special request this Saturday only playing the music McMorrans are known for. Dancing 9:30-12:30 a.m. in the spacious Seaview Room. The Island's finest maple floor. Instrumentalist 8:45-9:30. $6 a couple (late suppers optional). 4-23
McMorran's Cordova Bay Ltd. Table Res. 658-5224

THE RUPTURED DUCK DISCO
"NO COVER CHARGE"
MONDAY thru SATURDAY
9:00 to 2:00 a.m.
4-19
STARDUST 1037 VIEW ST. Free Parking 385-1031

Victoria Operatic Society
PRESENTS
COLE PORTER'S
CAN-CAN
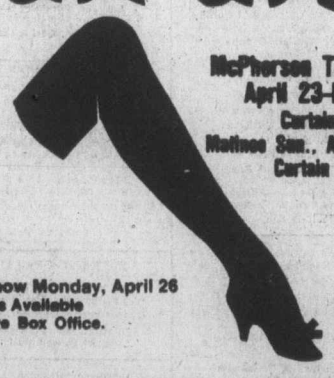
McPherson Theatre
April 23-May 1
Curtain 8 p.m.
Matinee Sun., April 25
Curtain 2 p.m.
No Show Monday, April 26
Tickets Available Theatre Box Office.

A Dream, A Memory, and the Waddling Dog Inn was Born, with its Attractive British Atmosphere
THE WADDLING DOG INN
PAT BAY HIGHWAY AT MT. NEWTON CROSS RD.
BRITISH PIANO-DANCING
FRIDAY & SATURDAY NIGHTS
No Cover Charge
Dinners in the $5 Range
If you like a British atmosphere it's worth the drive out to see us!
MONDAY TO SATURDAY 11 A.M. TO MIDNITE
DINING ROOM ONLY SUNDAY, 11 A.M.-8 P.M.
Phone 652-1146
Chargex — MasterCharge — Esso Charges Accepted 4-22
BUSINESS LUNCHEONS
The Waddling Dog is a favourite spot for meeting business associates. Quiet, private atmosphere at lunch time.

Family Style DINING
Enjoy satisfying, inexpensive dining out often — at SCOTT'S, downtown.
OPEN 24 HRS. EVERY DAY
SCOTT'S RESTAURANT
650 Yates at Douglas

Georgina Spelvin in EROTIC GRAFFITI in COLOR
Warning for both: Completely concerned with sex. — R.C. Dir.
DEEP LOVE
CINDY WEST ARIANA BLUE
fox cinema quadra at hillside 382-3370
Graffiti 7 & 9:35 Deep Love 8:20
4-24

ESQUIMALT SPORTS CENTRE
ROLLER SKATING TONIGHT
7:30 - 10:00 P.M.
RENTALS AVAILABLE

EAST INDIAN SHOW
Sunday 3 P.M.
"SHAHEEDE—AZAM SARDAR BHAGAT SINGH"
STARRING
Dara Singh, Somdutt, Achla Sachdeo, Dev Kumar
Color and Punjabi

A MEASLY $1 IS ALL IT COSTS FOR A GOOD TIME AT

KARTLAND
479-1122
OPEN FRI. 7-10
SAT. and SUN. 10-10
Douglas at Vanalman
4-22

CHILDREN'S MATINEES
SIEGE OF THE SAXONS
— PLUS —
Sec. Big Hit
IRON MAIDEN
Saturday & Sunday Showtimes 1:00
All Seats 1.00
TOWNE Cinema
382-5922 Douglas & Humboldt in Nootka Court

DINING WITH A DIFFERENCE
Gay Nineties Spare Rib House
KEN PEAKER and ROLLY McINTOSH
Plays Your SING-A-LONG MUSIC
A SPARKLING ATMOSPHERE For PERSONALIZED MUSICAL HAPPENINGS
World-Famous SPARERIBS — Full Dinner Menu
825 Burdett — CHERRY BANK HOTEL — 385-5380 2-6

OUR LARGE DINING ROOM IS NOW OPEN FOR LUNCH
SPECIAL of the DAY 2.95 (4 course)
MONDAY thru FRIDAY 11:30-2:30
Inquire about our Private Dining Room for Large Groups.

GEORGE'S BAVARIAN DINING & PIANO LOUNGE
1021 Pandora Avenue Phone 383-7121

POSITIVELY ENDS TONIGHT
Winner of 4 Academy Awards
OLD BARRY LYNDON
Stanley Kubrick's Masterpiece deals with life of Barry Lyndon in 1760's. The photography of rural Ireland, Germany and England is simply superb.
RYAN O'NEAL
MARISA BERENSON
OAK BAY 2187 OAK BAY AVE. 598-2213
1 Show Only at 8:00 Closed Sunday. Doors 7:20 MATURE
Adults $2.50 Students $2.00 Children $1.00
G. Age Mon., Tues., Wed., Thurs. $1.00 4-20
STARTS MON: "THE SUNSHINE BOYS"

TONIGHT American Graffiti
Where were you in '62?
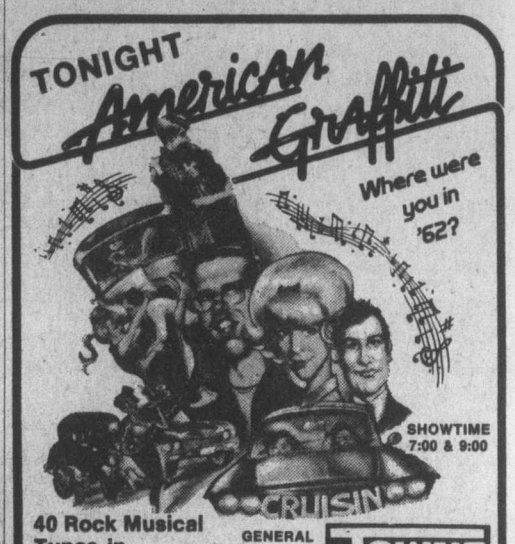
SHOWTIME 7:00 & 9:00
40 Rock Musical Tunes in "American Graffiti"
GENERAL
TOWNE Cinema
4-22 In Nootka Court 382-5922 Douglas & Humboldt

"THE DEVIL'S TRIANGLE"
featuring Vincent Price
added attraction "Encounter with the Unknown"
narrated by Rod Sterling
ODEON 1 790 YATES STREET 383-0513
FRI. SAT. SUN. 1:30, 3:55, 6:20, 8:45
MON.-THURS. COMPLETE SHOWS 6:20, 8:45

GABLE AND LOMBARD
JAMES BROLIN as GABLE
JILL CLAYBURGH as LOMBARD
MATURE occasional coarse language (R. W. McDonald)
ODEON 2 790 YATES STREET 383-0513
Daily At 2:00, 4:25, 6:50, 9:15

ALFRED HITCHCOCK'S FAMILY PLOT
You must see it twice!
From the devious mind of Alfred Hitchcock, a diabolically entertaining motion picture.
HAIDA 808 YATES STREET 382-4278
MATURE
MATINEES FRI. SAT. SUN. 1:45, 4:05, 6:40, 9:15
MON.-THURS. 7:00, 9:15

COUNTING HOUSE CINEMA 1 BROAD AT BROUGHTON 383-3434
NIGHTLY 7:15, 9:15
RESTRICTED
Lipstick
Brutal rape and violence (R. McDonald)

COUNTING HOUSE CINEMA 2 BROAD AT BROUGHTON 383-3434
7:00 9:05
MATURE. occasional violence throughout (R. McDonald)
"ROBIN AND MARIAN"

NOT IN 42 YEARS HAS ONE PICTURE RECEIVED THE TOP FIVE ACADEMY AWARDS!
BEST PICTURE
BEST ACTOR JACK NICHOLSON
BEST ACTRESS LOUISE FLETCHER
BEST DIRECTOR MILOS FORMAN
BEST SCREENPLAY (ADAPTION).
7TH WEEK!
JACK NICHOLSON
ONE FLEW OVER THE CUCKOO'S NEST

RESTRICTED
Warning: Violence and coarse language . . . could be frightening for children. —R. W. McDonald, B.C. Director
Saturday and Sunday at: 1:50, 4:10, 6:40, 9:15
CAPITOL 805 Yates 384-8691
Free List & Golden Age Suspended

REDFORD/HOFFMAN
"ALL THE PRESIDENT'S MEN"

Free List Suspended
Golden Age Accepted
SATURDAY & SUNDAY AT: 2:00, 4:10, 6:40 & 9:10
CORONET 836 Yates 383-6494
MATURE: Warning: Occasional coarse language. R. W. McDonald, B.C. Director

GENERAL ENTERTAINMENT CHILDREN 1.25
SAT. & SUN. AT: 1:35, 3:55, 6:15, 8:35
HURRY! ENDS SOON
ROYAL 805 Broughton 383-9711
WALT DISNEY PRODUCTIONS
NO DEPOSIT NO RETURN
—Plus—
3 AWARD WINNING CARTOONS!

George C. Scott "The Hindenburg"
Anne Bancroft
—PLUS—
ROBERT REDFORD
The Great WALDO PEPPER
GATES 7:30 SHOW 8:00
TILLICUM DRIVE-IN Burnside at Tillicum 382-7531
MATURE Warning: frightening fire scenes. R. W. McDonald, B.C. Dir.

NAMES in the NEWS

Spain greets Franco foe

MADRID —One of Spain's most prominent foes of the late Generalissimo **Francisco Franco** returned home to an official welcome Friday after 40 years of political exile.

Claudio Sanchez Albornoz, an 83-year-old former president of the anti-Franco republican government in exile, spent the years since the 1936-39 Spanish Civil War in Argentina.

He was greeted at the airport by high-ranking representatives of the regime of King Juan Carlos and a joyful crowd of more than 500. His return five months after Franco's death marked another step in Spain's efforts to create a new political image.

Prime Minister **Carlos Arias Navarro** met with his cabinet to discuss a referendum on democratic reform.

□

NEW WESTMINSTER — Prisoner **Dwight Gaye Lowe,** 20, was ordered to stand trial on a charge of attempted murder in the Oct. 16 stabbing of **George Thomas Piper,** a guard at the British Columbia penitentiary here. Judge **Hugh Ellis** committed Lowe for county court trial following a preliminary hearing.

□

LONDON — **Queen Elizabeth** and **Prince Philip** Friday paid their first visit to their daughter, **Princess Ann,** in King Edward VII Hospital where she is recovering from injuries she suffered Wednesday when her horse threw her and fell on top of her.

□

NEW YORK — **Ti-Grace Atkinson,** once one of the most sought-after speakers in the women's liberation movement, is on welfare — and both Ms. Atkinson and the welfare department are upset by the whole thing. Ms. Atkinson said she had to scream, cry and shout before the city welfare department gave her $47 for food. She said she was unable to find a job after offers for lecture tours stopped coming and that her savings had run out.

□

VANCOUVER — Smithers Airport will be closed to jet traffic for about five months starting today to allow a complete rebuilding of the main runway, a ministry of transport spokesman said Friday. **Des Allard** said the job will cost an estimated $2 million, and non-jet traffic will use an auxiliary runway during the construction period.

LONDON — State Secretary **Henry Kissinger** arrived in London Friday for brief talks with British officials before beginning his two week tour of Africa.

□

POUGHKEEPSIE, N.Y. — **Franklin Delano Roosevelt** Jr., son of the late U.S. president, was divorced Wednesday by his third wife, the former **Felcia Warburg,** after six years of marriage. Roosevelt, 61, had previously been married to **Ethel du Pont** and **Suzanne Perrin.**

□

MIDDEN BEMSTER — **Wilhelmus De Rijk,** 38, the man who put 13 knife slashes in **Rembrant's** 17th-century masterpiece, The Night Watch, at a museum in the Netherlands last September committed suicide April 13, his family said Thursday. Rijk had been committed to hospital after attacking the painting.

□

GUATEMALA CITY — An urban guerrilla group calling itself the Guertilla Army of the Poor, said Thursday it was responsible for the shooting death of Col. **Elias Ramirez** on Wednesday. Ramirez, who government opponents in Guatemala have said was the leader of the country's secret police, had been gunned down outside his home.

—AP

Banner campaign

Election campaign banner hangs along with laundry in narrow valley of medieval Oporto in northern Portugal. Banner asks voters to elect members of Socialist party in April 25 parliament elections.

'Come home Bergman'

STOCKHOLM, Sweden (UPI) — Prime Minister Olof Palme, saddened by Ingmar Bergman's decision to exile himself from Sweden due to tax difficulties, Friday appealed to the world famous film director to come home.

Film industry sources in Paris, where Bergmans secluded in a luxury hotel, said the Academy Award winner will travel to New York soon to make a film in the United States.

Polme joined more than a dozen top Swedish figures who expressed regret at Bergman's decision to leave his native country. The 58-year-old producer flew to France Wednesday saying he was tired of being hounded threatened and harassed by Swedish tax officials.

"I am deeply sorry if he leaves Sweden, party because of his artistic ability and partly he is a good friend," the Swedish prime minister said. "I hope he will come back."

But Bibi Andersson, the Swedish actress whose career was launched by Bergman, said: "I am glad Ingmar is well again. You get branded like a pig and it takes years to wash away the mark."

Miss Andersson, who was arrested and interrogated recently for a tax investigation, said she also would be leaving Sweden soon.

In an open letter to the Swedish people, Bergman said he would look in another country for the security which was impossible for him in Sweden. But none of his plans were known.

Bergman, lodged in the swank George V Hotel near the Arc de Triomphe in Paris, was silent following his lengthy statement, which was published in a Stockholm newspaper.

"It is understandable that he wants to lay low for awhile," a film source in Sweden said.

Bergman left Sweden over his 2½-month battle with Swedish authorities who accusel him of a $114,000 1971 tax fraud, dropped the charges a month later, then reopened the case by scrutinizing his 1975 tax bill. In the interim, Bergman suffered a nervous breakdown and was hospitalized.

Swedish tax sources said any Bergman investigation would take several years. The dispute began over the government's demand for him to pay $570,000 — 85 per cent of the income from his Swiss film company Persona — and an additional assessment of the same amount on income from a Swedish film company.

"They do not care whether the same money is taxed twice," Bergman said.

Army colonel gunned down

GUATEMALA CITY (Reuter) — — Gunmen have killed a Guatemalan army colonel alledged to head a secret police force.

A police spokesman said Col. Elias Ramirez, 43, was shot dead as he was leaving his suburban home by a group armed with submachine-guns. The attackers escaped. A cousin of Ramirez also was killed and a bodyguard wounded.

NATO satellite

CAPE CANAVERAL (Reuter) — A satellite launched here this week will allow secret communications between military and political leaders of North Atlantic Treaty Organization nations. The 1,540-pound NATO 3-A satellite was the first of three that will be linked with 16 major ground terminals in the $340-million system.

LOST- due to "yellow anemia" MIRACID might have saved it!

YELLOW LEAVES TURN HEALTHY GREEN

Yellowing leaves—"nature's danger sign" —can be caused by improper soil acidity, iron deficiency or poor nutrition. Instant-Action MIRACID helps restore beautiful green. Supplies vital growth elements. Acidifies soil as it feeds. GUARANTEED fast results or money back.

8 oz. $1.39

STERN'S MIRACID with Instant-Action Chelated Iron

SOIL ACIDIFIER PLANT FOOD CHELATED IRON

Cable co-op group pushing for licence

The Capital Cable Co-op citizens' group showed Friday that its fight for the Greater Victoria cable-television licence now held by Victoria Cablevision Ltd. is still very much alive.

Co-op officials announced the group will open a new office Monday at 1110 Yates, will oppose a Victoria Cablevision application May 26 to the Canadian Radio-Television Commission and will help any member of the public who wants to voice similar opposition.

In addition, the officials gave an outline of the case they will present to the CRTC in a one-day hearing at the Empress Hotel on the cable

However, no mention was made of the other item on the May 26 agenda — creation of a new mid-band area for at least one U.S. channel, which will mean viewers will have to buy converters to get mid-band. The CRTC wants this area created regardless of who holds the cable licence.

The co-op spokesmen said the rate increase of one-third "should not even be (heard) at this time until the major question of who gets the licence, now in the courts, is settled."

The licence part of the hearing, originally scheduled in February, was delayed when the co-op won a court fight against CRTC procedural rules. The CRTC and Victoria Cablevision have since won an appeal and the co-op now is preparing papers to seek leave to appeal to the Supreme Court of Canada.

The officials said their May 26 protest was prepared mainly by former mayor Peter Pollen, the co-op's vice-firm's request for a rate increase to $6 from $4.50 a month.

The co-op will claim Victoria Cablevision made a before-tax profit of $975,554 on a service revenue of $2,691,411 in the 1975 financial year. Bulk rates for apartment dwellers rose Dec. 1 to $2.75 from $2.25, increasing annual revenue by about $100,000.

It will also tell the CRTC the proposed rate increase to $6. a month would bring in $1,200,000 in annual revenue "if applied across the board" in an area where 93 per cent of all TV sets are linked to cable.

The co-op said Victoria Cablevision "also allocates close to $300,000 a year to its parent Premier Cablevision for 'administration' fees over and above the basic management and administrative costs here in Victoria."

The officials repeated a pledge that the co-op will keep the $4.50 monthly rate while adding $1 for ownership, should it win the license. The $5.50 total would cover purchase of the system and expanded community programming.

president in charge of finances.

Service stations promised break

The British Columbia government will act to give relief to service station operators who are having difficulty competing with outlets owned by large oil companies, Consumer Service Minister Rafe Mair says.

The minister said earlier this week the relief doesn't necessarily have to be a heavy-handed measure coming down hard on oil companies. He said the government would seek the co-operation of the oil companies in the matter.

Mair said he would join Transport Minister Jack Davis and Economic Development Minister Don Phillips on a cabinet committee which will investigate the situation.

He said he didn't think the oil companies had been acting maliciously in their relations with operators leasing service station.

If You're taking- DOGGONE CAT-FITS! DON'T GET MAD ★x! GET Scent-off®

"TWIST-ONS · "PELLETS" and the NEW "RUB-STIK" the handy Outdoor-Indoor Training Aid.

STOP "ROVING ROVER" and little "KITTY THE DIGGER" from fertilizing your lawns and borders and watering your Evergreens. SCENT-OFF works fine, Rain or Shine.

At Garden Centres, Pet Shops, Hardware, Seed and Department Stores and Canadian Tire.

For FREE. Folder "HOW TO STOP PET POLLUTION" Write to Box 26, Westbrook, Ontario.

Scent-off®

"KEEPS DOGS AND CATS AWAY"

LARGE UNRESERVED

ESTATE AUCTION SALE

INDUSTRIAL EQUIPMENT

Sale on behalf of the estate of Thos. Maisey and T & E Industries Ltd., Medicine Hat, Alta.

NO LIMITS - NO RESERVES

THURSDAY, MAY 6, 11:00 A.M. — TERMS CASH

AIRPLANES
1972 Cessna Cardinal, approx. 1000 hours total. 300 Navicom with VOR-LOC. Narcoat 50 Transponder. King KR/85 ADF 300. Marker Beacon. Partial Avionic Option B. Partial Electronic Option C.

CRANES
1975 Clark 720 OA Rough Terrain -s/n 720 08 380, 22 ton. 92 ft. boom. 30 ft. jib, 30.5x25, 30 ply tires.
1974 Austin Western Model 714, R.T. 60 ft. boom, 15 ft. jib, 453 Detroit Diesel. 14½ Ton.
1972 15 Ton Galion Model 150 A.R.T. 453 Detroit Diesel, 17.5x25 tires.
1971, 15 Ton, Galion Model 150 A.R.T. 453 Detroit Diesel. 1000x20 tire size.
1969 Galion Rough Terrain — Diesel 12½ Ton, S/. Manual boom extension.
1969 Galion Rough Terrain — Diesel — 12½ Ton, s/n..
1966 Galion Rough Terrain 12½ Ton — Gas 60 ft. boom, 2 Manuel, 1 Hydraulic Section.
1967 Warner Swasey 18 Ton Hydraulic Crane — Model HT0418.

COMPACTION EQUIPMENT
ESSIC 30" Roller Model S Wacker Vibro Plate, DVPN No. 3000 Diesel, Wacker 24" Plate Tamper — Diesel — Wacker BS60Y Tamper — Thor Tamper No. 2912 — Thor Tamper No. 2919.

TRUCKS
1975 GMC ½ Ton Sierra Classic completely loaded, 7000 original miles.
1972 GMC ¾ Ton, V/8 4 spd., new motor, air cond.
1968 GMC ½ Ton, V/8 Auto.

WELDERS
2 Hobart Welders, 300 amp. Model GR. 303.
4 250 amp. Hobart Welders Models GR. 250.

OFFICE FURNITURE AND EQUIPMENT
Dominion Fire File Steno Desk — Henderson Chair—Typing Table—Olivetti Copia 305 — Olivetti D18 Calculator — Office Desk — Tilt Chair — 2 Side Chairs — Paymaster Cheque Writer.

MISCELLANEOUS EQUIPMENT AND TOOLS
1 Bobcat 1-150 C.F.M. Joy Air Compressor — Diesel. Tripod Vise — 2, Rigid Pipe Threaders, Elec. Models 535 and 981. Weda 1½" Water Pump — Rigid pre-tested Pipe Die Set — 747 Impact Hammer — PVC Welding Torches — Jack Hammer — Air Impact Socket Set — Table Pipe Vise — Record Vise — Transit with Tripod and rod ½ yd. cement bucket — 50 gal. Gas Tank — Craftsman Roster Power Drills — 16" — Rockwell Power Saw — Rigid Stand — Cement Vibrator — and Head — 20 Shoring Jacks — 2-50 ft. Lengths Compressor Hose — Acetylene Welders — 8 Portable Propane Heaters, Models 150 — Bobcat Auger Attachments — 7" B & D Saw 1½" B & D Drill Saw — 50 ft. Remote Welding Control — 21 Hammer Wrenches — B & D Portable Saw — 11 Portable Angle Grinders — 2" Core-Drill and Shank — 3 Tigers Torches — Socket Sets — Open and Box End Wrenches — 2 Electrohome Air Conditioners — Plus many Hand Tools.

BOAT
Mastercraft Marine Fiberglass Inboard Jet Boat — 18' heavy duty trailer and boat access.

As this is an estate sale, all items must be sold. Plan to attend this good unreserved equipment sale and purchase the item of your choice.

FOR FURTHER INFORMATION CONTACT:
Jack McCleary, Ph. (403) 527-6052,
Medicine Hat — Ellis Auctions ph. (403) 548-6663
Redcliff, Alta., Box 104, T0J 2P0
Doug Ellis, Ph. (403) 548-6663 Lic. 537
Gerry Weiss, Ph. 527-6663 — AUCTIONEERS
Brochures Available on Request
SALE MANAGED BY ELLIS AUCTION

discover pan-abode

Beautiful ideas in affordable homes

Naturally beautiful—Enjoy the natural beauty and warmth of Western Red Cedar in your own Pan-Abode Home.

Designed for you—Pan-Abode homes are individually manufactured to your own needs, personalized from your choice of many beautiful designs.

Affordable, durable—Pan-Abode's unique design concepts and ease of assembly save construction time and costs. Cedar's low maintenance and natural durability give you years of worry-free housing.

Pan-Abode—a practical answer to the high cost of housing.

For complete information, call or visit Pan-Abode or send $1.00 for a full-colour brochure and illustrated floor plans

NAME _____

ADDRESS _____

☐ RESIDENCES ☐ COTTAGES

Pan-Abode announces new distributor arrangements with:

VANCOUVER ISLAND PAN-ABODE DISTRIBUTORS LTD.

#115 - 1009 McKenzie Avenue, Victoria, B.C. Telephone (604) 479-7337

Mr. Peter B. Taylor will be operating from a downtown office, to be established, in conjunction with Mr. Bert Ruffell and will offer a more comprehensive and personalized service. We invite your enquiries.

K mart Gives Satisfaction Always!

SATURDAY MONEY SAVERS APRIL 24 ONLY

GARDEN CENTRE
BEDDING PLANTS
Choose from an assortment of flowering and vegetable bedding plants.
SATURDAY ONLY
LOOK HOW YOU SAVE 2 FOR 1.00
4 baskets per customer

SAVE 1.95
FRUIT TREES
Choose from a variety of 2 year old fruit trees including Apple and Cherry.
K-Mart Regular Price 3.94 each
SATURDAY ONLY
LOOK HOW YOU SAVE 1.99 each

SAVE 1.02
Abe 'n Al Flashers
No. 1 and No. 2 Chrome Sport Flashers.
K-Mart Reg. Price 4.59 ea.
SATURDAY ONLY
LOOK HOW YOU SAVE 3.57 each
6 per customer

300 ONLY
Rhys Davis Strip Teasers
Strip, Super Strip, Herring, Minnow and Super Minnow
SATURDAY ONLY
LOOK HOW YOU SAVE 99¢ each

SAVE 8.80
Ladies' All-Season Jackets
100% nylon — assorted colors. Sizes 10 to 18.
K-Mart Reg. Price 21.88 ea.
SATURDAY ONLY
LOOK HOW YOU SAVE 12.97 each

SAVE 4.96
MEN'S G.W.G. SCRUBBIE JEANS
Pre-washed — Ready to wear. Wide and flare leg. Waist size 28 to 36.
K-Mart Reg. Price 17.95 each
SATURDAY ONLY
LOOK HOW YOU SAVE 12.99 each

600 lbs. ONLY
DELICATESSEN HAM
Delicious lean, cooked ham.
SATURDAY ONLY
LOOK HOW YOU SAVE 2.47 lb.

University Heights Shopping Centre
3986 Shelbourne St. (Saanich) Victoria, B.C.
Store Hours: 10 a.m. to 10 p.m. Mon. to Friday
9 a.m. to 10 p.m. Saturday

4-23 "We reserve the right to limit quantities"

Volaré

AN ENTIRELY NEW KIND OF COMPACT CAR

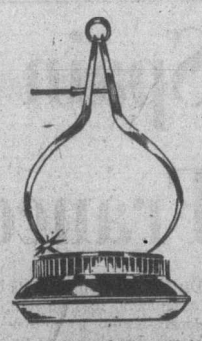

Motor Trend Magazine
CAR OF THE YEAR AWARD

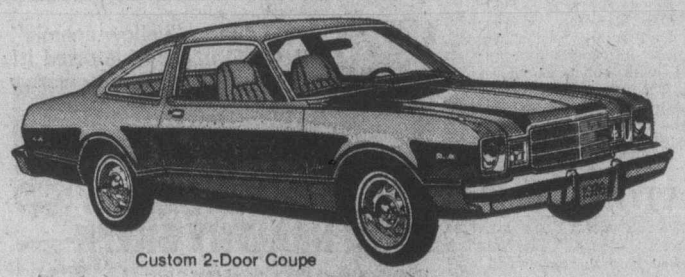

Custom 2-Door Coupe

Premier 4-Door Sedan

Premier Wagon

TWO-DOOR COUPES . . .
Full-Size Comfort in a Small Car

- ★ Big room, big visibility
- ★ Lots of leg room, hip room, head room
- ★ Shag carpeting
- ★ Large door openings

FOUR-DOOR SEDANS . . .
The Big Little Sedans

- ★ European-style seating
- ★ Big trunk space
- ★ Recessed spare tire for more space
- ★ Standard six or V8 power

FOUR-DOOR WAGONS . . .
Volare's Surprise Package

- ★ 71.9 cu. ft. of cargo space
- ★ Liftgate opening nearly four feet wide
- ★ One-piece liftgate
- ★ 1,100 payload capacity

SELECTED STANDARD FEATURES

Standard low-back bench seats are made for driving and travelling comfort.

LARGE TRUNK AREA with spare tire concealed under the floor.

NEW ISOLATED TRANSVERSE SUSPENSION is designed to swallow bumps and smooth out the ride—and it does just that—JUST LIKE A BIG CAR.

Compare our miles per gallon ... we're competitive

MODEL AVAILABILITY (6 & 8 CYLINDER)	TWO-DOOR COUPE	FOUR-DOOR SEDAN	FOUR-DOOR STATION WAGON 2-SEAT
VOLARE	X	X	X
VOLARE CUSTOM	X	X	
VOLARE PREMIER	X	X	X

USED CARS — ALL MAKES — ALL MODELS . . . JUST A FEW EXAMPLES!

FORD '67
FALCON 2-DOOR COUPE
Stock No. 21981
$798 SALE PRICE — No Down Payment $30 for 36 Months

RAMBLER '67
440 4-DOOR SEDAN
6 cylinder standard
Stock No. 21371
$998 SALE PRICE — No Down Payment $37 for 36 Months

CHRYSLER '67
NEWPORT 4-DOOR SEDAN
V8 automatic, power steering power brakes, radio
Stock No. 80491
$1691 SALE PRICE — No Down Payment $61 for 36 Months

RAMBLER '68
AMBASSADOR SST.
sedan V8 automatic power steering, factory air-conditioning. Stock No. 21821
$1891 SALE PRICE — No Down Payment $69 for 36 Months

DODGE '68
DART 4-DOOR SEDAN
V8 Motor, Automatic
Stock No. 21521
$1991 SALE PRICE — No Down Payment $72 for 36 Months

PLYMOUTH '69
FURY II 2-DOOR HARDTOP
V8 Automatic, Power Steering, Radio.
Stock No. 83001
$1991 SALE PRICE — No Down Payment $72 for 36 Months

FORD '69
TORINO G.T. 2-DOOR
Hardtop, V8 Motor, Automatic, Power Steering, Radio.
Stock No. 21022
$1491 SALE PRICE — No Down Payment $55 for 36 Months

AMC '70
HORNET 2-DOOR SEDAN
6 Cylinder Automatic, Power Steering
Stock No. 20411
$1891 SALE PRICE — No Down Payment $69 for 36 Months

PLYMOUTH '71
SATELLITE SEDAN
V8, automatic, Power Steering, Power Brakes, Radio.
Stock No. 21721
$1991 SALE PRICE — No Down Payment $72 for 36 Months

4-9

These Used Cars Are
CITY TESTED!
INSPECTED BY DIAGNOSTIC CLINIC AND CARRY 2-YEAR G.W. WARRANTY!

ALL PAYMENTS QUOTED BANK FINANCE AT 13.5% ANNUAL RATE

WIDE OPEN WEEKDAYS 'TIL 9:00 P.M. SATURDAYS 'TIL 6:00 P.M.

PONTIAC '74
ASTRE 2-DOOR SEDAN
4 cylinder, automatic, radio.
Stock No. 8396
$2892 SALE PRICE — No Down Payment $84 For 48 Months

PLYMOUTH '74
FURY III 4-DOOR HARDTOP
V8, automatic, power steering, power brakes, custom radio, vinyl roof. Stock No. 8717
$3993 SALE PRICE — No Down Payment $116 For 48 Months

AMC '74
MATADOR 4-DOOR SEDAN
V8, automatic, power steering, power brakes, custom radio, air conditioning. Stock No. 8872
$3491 SALE PRICE — No Down Payment $102 For 48 Months

VOLKSWAGEN '74
BUG 2-DOOR
4 cylinder, 4 speed, custom radio. Stock No. 8577
$2893 SALE PRICE — No Down Payment $84 For 48 Months

VALIANT '75
SCAMP 2-DOOR HARDTOP
225 C.I.D., 6 motor, standard, custom radio. Stock No. 8574
$3794 SALE PRICE — No Down Payment $110 For 48 Months

PLYMOUTH '75
FURY 4-DOOR SEDAN
6 cylinder, automatic, power steering, radio. Stock No. 8895
$3994 SALE PRICE — No Down Payment $116 For 48 Months

PLYMOUTH '75
VALIANT DUSTER 2-DOOR COUPE
6 cylinder, automatic, custom radio. Stock No. 8579
$3991 SALE PRICE — No Down Payment $116 For 48 Months

VOLKSWAGEN '75
BEETLE 2-DOOR
4 cylinder, fuel injection, 4 speed, custom radio. Stock No. 88941
$3491 SALE PRICE — No Down Payment $102 for 48 Months

PLYMOUTH '75
GRAN FURY 4-DOOR HARDTOP
V8 motor, automatic, power steering, power brakes, custom radio, vinyl roof. Stock No. 8714
$4896 SALE PRICE — No Down Payment $142 For 48 Months

ENSIGN CHRYSLER PLYMOUTH

NEW AND USED CARS
YATES AT COOK

NEW AND USED TRUCKS
QUADRA at CALEDONIA

386-2411

Dealer Licence 00495A

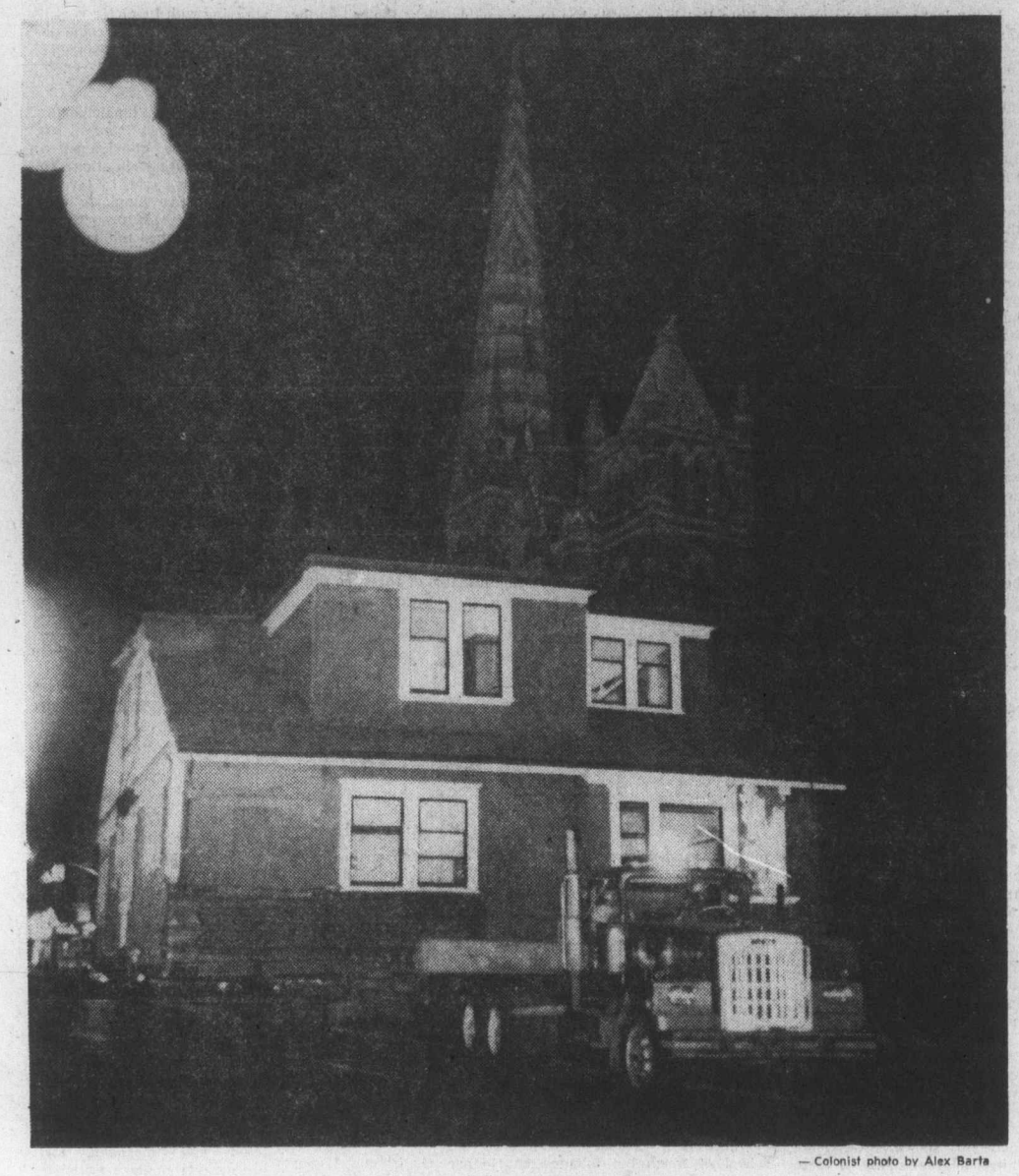

— Colonist photo by Alex Barta

Goodbye Maclure

On the move is Samuel Maclure-designed residence headed north on Blanshard Street from 821 Burdett early Friday morning to unknown destination. Built in 1906, former H.S. Crotty residence has been object of fights by preservation groups to prevent demolition. Stripped-down residence was moved by owner Oscar Gislason from Burdett to vacant city lot at Blanshard and Bay, and left there pending later location.

Students free 14 hostages at Spelman

ATLANTA (UPI) — Spelman college coeds Friday freed 14 school trustees they had held hostage for nearly 26 hours after the trustees agreed to discuss demands that a black woman be named president of the institution.

The trustees were turned loose at 5:45 p.m. from the meeting room in which they had been locked after agreeing to a conference to discuss demands that they reconsider their earlier decision to name a man to succeed retiring Dr. Albert Manley as president of the predominantly black school.

As the trustees walked out, rumpled from their stay, they had to step over the legs of about 200 coeds who sat down in the hallway and sang "we shall overcome."

Marion Edelman, of Cambridge, Mass., one of the trustees, said as some of them headed to a guest house: "We are all going to take a bath."

Five of the male trustees, who got into a car, were rushed by about 500 students shouting "You are not going to go. "But the students allowed them to leave when one of their leaders said the trustees had signed a written agreement to discuss the dispute.

The trustees made the first move to settle the deadlock at mid-afternoon when they offered to meet with a committee to discuss demands.

The protesters, who had kept the trustees in a meeting room since 4 p.m. Thursday by tying their door shut with rope, proposed a group of four students, two administration officials, two faculty members and two members of the alumni meet with the trustees three hours after their release.

The protesters, calling themselves the "Concerned Spelman College Family" and claiming support of a majority of the student body of 1,244 and the instructors, initially took 17 persons hostage, including Manley.

But Manley and Sally Sage McAlpin, a longtime benefactor of the school, were released because of their non-voting status on the board. The captors also allowed board chairman Francis D. Rogers to leave because of a diabetic condition.

One coed, Margaret Lee, said, "We're not going to let them out, it doesn't matter how long they're in there."

The group set up four-hour shifts to watch the meeting room Friday and classes were cancelled. The trustees, seven of them white, were allowed initially only water and spent the night sleeping in chairs and playing cards.

A trash basket, a sheet and tissue were sent into the room to alow the hostages to fashion a makeshift toilet facility.

The trustees had tentatively selected Dr. Donald Stewart, associate dean of the University of Pennsylvania, to succeed Manley.

Mrs. Laura Rockefeller Chasin, Cambridge, Mass., one of the trustees, said the commitee initially thought it could find a black woman for the job, but later discovered it could not.

Spelman is one of six colleges in the Atlanta University Centre and Manley was its first black president. Several white women had served as presidents in the past.

The school was named after the mother-in-law of late industrialist John D. Rockefeller Sr. and has received financial support from the Rockefeller family over the years.

30,000 march in silence

Bostonians protest racism

BOSTON (UPI) — Thirty thousand silent blacks and whites, crowded sidewalk to sidewalk for a half mile, marched through Boston Friday to solemnly protest violence in the city.

"I felt I had to be here to give my support against violence," Mrs. Patricia Overka said, clutching her five-year-old son. "What's happening to this city, it's too much for words."

Blue-jeaned teenagers walked quietly beside well-dressed business executives from Boston Common to City Hall Plaza, led by Governor Michael S. Dukakis and Mayor Kevin White.

"It's too late," said Mary Reilly, a college student who helps teach at a school in the troubled South Boston area. "They should have done this at the beginning."

The city, scene of sporadic violence over the past two years over school desegregation under federal busing orders, has been jarred nightly this week with racial beatings. A bomb went off in a downtown courthouse Thursday, injuring 22 persons. There was no indication that incident was racially motivated, and a group claiming to represent inmates at a state prison claimed responsibility in a note mailed to a weekly newspaper.

Edward Brooke, the nation's only black senator, Senator Edward Kennedy, and other members of the state's congressional delegation, joined the marchers, who walked quietly under bright skies in warm spring weather.

But members of the city's vocal antibusing groups boycotted the march, including city council president Louise Day Hicks, as did state representatives from South Boston, the focus of busing opposition for two years.

The plaza was the scene almost three weeks ago of an antibusing demonstration in which black attorney Theodore C. Landsmark was beaten by whites spurring recent racial conflict and is within sight of the Suffolk county courthouse which was bombed Thursday, injuring 22 persons.

At the common, America's oldest park and starting point for the march, religious leaders, including Roman Catholic Archbishop Humberto Medeiros; Dr. John Coburn, bishop elect of the Episcopal archdiocese of Boston; and Rabbi Roland Gittelson of Boston's Temple Israel, prayed for an end to violence.

"To serve the cause of peace is to be concerned about people, not man, plans and programs," Medeiros said.

"I fear for my city . . . I fear for the city which I love," said Gittelson. "The voice of violence speaks not for democracy but for the devil of fascism."

The placards, chants and singing which usually accompany large demonstrations, were absent. The marchers responded to a plea by White for a demonstration without political speeches and of good will between races.

Less than 12 hours before the march, a white man was dragged from his car in the Roslindale section, stabbed and beaten. He was treated and released from hospital.

"There could have been more. You really can't say how much good this is going to do, but I'm kind of disappointed that there aren't more people," said Harry Proudfoot, 23, of Jamaica Plain.

"I don't know how many people are here," said an unidentified marcher. "But I was hoping the whole damn city would be. Even if they had 50,000, I'd be disappointed. There should be 250,000."

Diplomats' blood checked

MOSCOW (UPI) — A U.S. medical expert is taking blood samples from American diplomats and their families to check for possible illnesses associated with radiation, embassy sources said Friday.

They said so far no relation had been found between any medical problems and the radiation situation.

Officials said in February radiation had been deteced at the 10-storey embassy and reports said it could stem from microwaves from Soviet bugging.

Doctors strike U.K. hospitals

Colonist Wire Services

Groups of doctors began a 48-hour strike at hospitals in central England Thursday to protest the government's plan to curtail private medical treatment. Hundreds of outpatient appointments had to be cancelled, but all emergency cases were handled normally. The dispute hinges on whether private patients shoud be allowed to pay for preferential treatment in the state-run National Health Service.

Most U.S. prisoners have used drugs

WASHINGTON (UPI) — Results of a government study indicate that more than 60 per cent of state prison inmates have used illicit drugs at some time in their lives — nearly one-third of them on almost a daily basis.

One-fourth of the inmates interviewed said they were under the influence of drugs at the time of the offence that sent them to prison. One-fourth said they had been drinking at the time, and one-fifth said they had been drinking heavily.

The report is the first of a series on the government's continuing investigation of the drug problem, including the relationship between drug use and criminal behavior and the social and economic characteristics of drug-using inmates.

The survey covered one of every 18 inmates under jurisdiction of state prisons and the results were projected to a total of 191,400 prisoners at 710 facilities.

IOS money transferred

TORONTO (CP) — Arthur Pattillo, chairman of the Ontario Securities Commission, said Thursday control of more than $100 million in assets of the defunct IOS Ltd. has been transferred to Ontario from Quebec.

He said the move is an attempt to speed distribution of some of the money to shareholders in a number of mutual funds formerly run by IOS, the once powerful financial empire of founder Bernie Cornfield.

The money was deposited in a Montreal branch of the Bank of Montreal in 1973 after Robert Vesco seized control of IOS.

Vesco is currently resisting U.S. attempts to extradite him from Costa Rica on criminal charges.

Students on speech circuit

John Crump of Oak Bay Senior High School is one of 12 students from elementary to university level available to speak to social and service clubs during Victoria YM-YWCA $1.35 million expansion campaign.

Members of Youth Speakers' Bureau relate their own experiences as Y members and importance of expanded facilities and services.

Step up probe —Leone

ROME (UPI) — President Giovanni Leone, one of three Italian former premiers reportedly suspected of receiving Lockheed bribes, urged a parliamentary committee Friday to step up its investigation of the scandal.

Italy's newspapers said Thursday U.S. documents given to the committee showed an unidentified former premier received payoffs which Lockheed allegedly made to politicians and generals between 1965 and 1969 to promote sales of Lockheed aircraft.

Leone, premier Aldo Moro and foreign minister Mariano Rumor, all Christian Democrats, served as prime minister during those years. All three immediately denied any involvement in Lockheed payoffs.

The committee began studying the documents, still not entirely translated into Italian, on Thursday and then adjourned until next Wednesday.

"Not just for personal reasons, but also and above all for the fundamental task of guaranteeing the prestige of institutions, I feel obliged to ask you to arrange the immediate resumption of the committee's work concerning the acquisition of Hercules C-130 aircraft and its uninterrupted continuation until a definitive conclusion," Leone told the committee in a letter.

The disclosures stunned the Christian Democratic party which already had been wracked by a series of scandals involving alleged bribes to its officials from multi-national corporations.

The Christian Democrats also have been under fire from their rival parties over Italy's crumbling economy, which includes a 17.5 per cent inflation rate and a 25 per cent drop in the value of the lira over the past three months.

The leaders of Italy's rival political parties held a round of meetings Friday to determine if the latest Christian Democratic legislative and economic proposals were sufficient to avert early national elections.

The meetings were the latest in a series of week-long sessions during which the Christian Democrats sought to avoid parliamentary balloting one year early. The Communist party stands to make big gains and possibly win its first cabinet seats in 29 years if the elections are held in June.

PETER POLLEN USED CARS
MONEY BACK GUARANTEE
Need we say more?
OPEN NIGHTS 'TIL 9

'75 THUNDERBIRD
Luxury plus throughout. Fully automatic and factory air-conditioning.
$8395

'73 CORTINA
2-DOOR SEDAN. Grey with black vinyl top, automatic, radio.
$2595

'74 ELITE
2-DOOR HARDTOP. Luxury equipped. Air conditioned.
$4795

'75 MERCURY MONTEGO
2-DOOR HARDTOP, Fully deluxe, air conditioned.
$4795
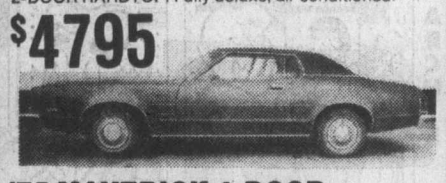

'75 MAVERICK 4-DOOR
Automatic, power steering and radio.
$3895

'74 AUSTIN MARINA
$2795

'74 PINTO
STATION WAGON. Automatic, radio.
$3195

'72 CORTINA 4-DOOR
STATION WAGON, WITH RADIO
$2195

'74 FORD ¾ PICKUP
V-8, automatic, power steering, power brakes and radio.
$4495

'74 BRONCO SPORTS
4-WHEEL DRIVE. Automatic, power steering.
$5395

'74 FORD ECONOLINE
WINDOW VAN 8 cylinder, automatic, only 4,000 miles.
$4895
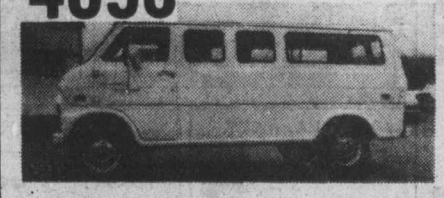

PETER POLLEN FORD
1060 YATES ST. Peter Pollen Sales Ltd. 1060 Yates St., Victoria, B.C. Dealer Licence Number 745A 384-1144

MORGAN

LIL ABNER

JUDGE PARKER

ARCHIE

RIP KIRBY

BLONDIE

MARY WORTH

HI and LOIS

KERRY DRAKE

MOMMA

M. V. Chesnut's
Garden notes

In my last column we were discussing the pre-bloom care of roses, and devising ways and means of getting our bushes off to a good start. We got as far as the control of suckers, and in passing, I might mention that suckers springing from the wild rose roots are almost invariably caused by some mechanical injury, bruise or abrasion of the roots.

In many cases this injury was caused by too strenuous or too deep forking, digging or cultivating around the bush; the digging-in of manure, compost or fertilizer should always be done shallowly. Sometimes the roots of new roses, as purchased, are injured or scratched, perhaps through rough handling in the lifting, packing and shipping. For this reason it is always wise to inspect the roots of a new bush very closely before planting, pruning away cleanly any damaged portions.

With these chores done, the soil in the rose bed should be scuffled over shallowly with a Dutch or scuffle hoe to remove weeds and stir the soil surface. When it is cleaned and the weeds raked off, the soil can be treated with Weed Preventer.

Another way to maintain a weed-free surface around rose bushes is to wet or water the weeds with WeedRite. This is a remarkable chemical that kills all green growth—grass, weeds, bracken, horsetail—but which is neutralized instantly upon contact with earth, so it cannot poison the soil or injure the roots of your roses.

There is a clever and inexpensive plastic gadget called the WeedRite Sprinkle Bar which, fitted to your watering can in place of the regular spout, permits the accurate and economical application of the solution to the weeds between the rose bushes.

The manufacturers told me they had several complaints that WeedRite had failed to kill weeds and grass, and on investigation, they found the solution had been stirred with a muddy stick; the soil on the stick had neutralized its weed-killing properties! This demonstrates in a most convincing way the safety feature of this most unusual and useful chemical.

Another interesting preparation for the rose fancier is Ortho Three-Way Rose and Flower Care. This is a unique combination of fertilizer, weed preventer and systemic insecticide. These granules are sprinkled on the soil over the rose roots and scratched in shallowly.

The fertilizer feeds the rose, the weed preventer kills all weed seeds as they germinate, while the insecticide is absorbed by the roots and enters into the sap, circulating throughout the plant and rendering all parts of the rose poisonous to thrips, aphids and other insects that feed upon it. The effect lasts for about six weeks.

While this three-way preparation does a great job, it offers no protection against the diseases of roses, so some spraying with fungicide is still necessary, for in our climate mildew and black spot are almost as inevitable as death and taxes.

In selecting a fungicide for roses, in past years we always came up against a rather irritating situation: To prevent black spot, by far the most effective fungicide was Captan, but this preparation is useless against mildew. Our most efficient treatment for mildew was Karathane, but this one doesn't touch black spot.

Fortunately, there is now a systemic fungicide on the market called Benomyl which does a first-class job on both these rose infections. The price of a small plastic bottle of this soluble powder will come as a bit of a shock, but I should point out that it goes a long way. I use only half a level tablespoonful per gallon of slightly soapy water, applied to the foliage of my roses as a fine spray once every two weeks.

Jack Smith

As a friend of the women's movement I happily connive at some of their extraordinary methods, but I am alarmed at what appears to be their infiltration of the publishing world with editors whose mission is to root out "sexism" by censoring authors or rejecting manuscripts.

I am not talking about books and articles that deliberately ridicule and frustrate women in their crusade for equal rights, but books and stories in which women are innocently shown as doing the things a great many of them still do, like fixing breakfast and packing their husbands' lunch pails.

Since I never write fiction, I didn't realize how serious this infiltration of publishers' offices was until I heard from a couple of professional writers who have come up against it.

Syble Lagerquist, an established writer of children's stories, has sent me a rejection she received recently from Dillon Press, in Minneapolis. It is a routine form rejection signed by Uva Dillon, politely advising Ms. Lagerquist that her manuscript does not fit the publisher's "projected publishing plans." But Ms. Dillon has added a post-script in her own handwriting:

"It sounds interesting, but we're booked for the coming year. Watch the sexism in manuscript — Mom and Jade making sandwiches, for examples."

In the scene that Dillon objects to as sexist, Lagerquist explains, the family is getting ready for a picnic at the beach and two of her women characters — Mom and Jade — are making the sandwiches.

"They call that sexism?" the author asks.

A similar experience is reported by William Gault, a man who has been writing and selling for nearly half a century. Gault was one of that school of tough but talented writers who survived during the Depression by writing for the pulps. They were good writers. Dashiel Hammett, Raymond Chandler, Ray Bradbury and James M. Cain were among them, and they gave Black Mask magazine a higher literary quality than Harper's and Atlantic Monthly.

"Honorable and beleaguered sir," Gault addresses me: "Rough as it must be to have women's lib readers, think of me. I have one as an editor.

"In a recent baseball book for kids," he goes on, "I had the weary old manager come in after a bad game and ask his wife: "It's been a bad day, honey. Would you make me a cup of tea?"

"Demeaning to women, my ed said, and cut the line out, though she left the answer. Must have been confusing to readers. She is impossible.

"However, I have outlived four previous women editors (he names the publisher but I am leaving it out to protect the innocent) and hope to make it five.

"But as we know, hupersonbeings of their genetic structure outlive mortals of our persuasion . . . And I was 66 last week, and she is under 50.

"Oh, well," he concludes, "more important wars have been lost."

Neither Gault nor Lagerquist tell me what they have done, if anything, to make their store is acceptable, and I can't help wondering how they might solve their problems.

In the Lagerquist story, I see Father suggesting a picnic at the beach. He's had a brutal week at the office and thinks it would be fun to get away with Mom and the kids.

"Why don't you and Jade make some sandwiches?" he suggests.

"Are you kidding?" says Mom. "Make your own sandwiches, you chauvinist pig."

In Gault's story the old manager, stooped and weary after his bad game, shuffles into the kitchen and collapses onto a chair at the breakfast table.

"It's been a bad day, honey," he sighs. "Would you make me a cup of tea?"

"Do this, do that," grumbles his wife. I'll make you a cup of tea, all right."

She makes a pot of tea and pours it over the old man's head.

"Take that," she says, "You burned-out old jock!"

Actually, I have no such complaints as Gault and Lagerquist. A year or two ago a book of mine was published by a New York house, and it was edited by a young woman named Kelly. We worked together on the manuscript, by letter and telephone, and Kelly never made a criticism or suggestion that didn't improve the book. Not only that, but I fell in love with her, long distance and sight unseen. But perhaps that's a sexist remark.

Also, I have a woman editor here at the newspaper. She often saves me from myself when I misspell a name or get a fact wrong. But when I write, for example, that I came home and asked my wife to make me a cup of coffee, or that I reminded her it was Monday night and she shouldn't forget to put the trash barrels out, this woman never cuts it out or writes me crisp little notes suggesting that I "watch the sexism."

She has known me a long time, and my wife, too, and she knows that when I write something like that it isn't fiction.

Sydney Harris

One of the things all Americans ought to do this Bicentennial year is to take a closer reading of the actual events leading to the American Revolution. The teaching of early American history is so bad in most of our schools that we don't know what we ought to be properly proud of or ashamed of.

Most Americans, if they think of it, are vaguely proud of what is called "the Boston Tea Party." They look upon the perpetrators as "patriots," although if the Irish did the same today, they might have a different name for them.

Actually the Boston Tea Party was a stupid and incendiary act, which only stiffened Britain's spine and escalated the dispute between the mother country and the colonies. If not for such hotheads as Sam Adams on our side, and Capt. Prescott on the other, the whole violent aspect of the struggle for equality might have been averted.

The iniquitous Stamp Act had already been repealed. The oppressive Townshend Acts had been successfully met with non-violent boycott by merchants, hurting Britain's trade so badly that all but one of the provisions — the tax on tea — were also repealed by 1770.

Many voices were beginning to be raised in the British Parliament — including the influential Pitt and Burke — not pleading but demanding just treatment for the colonists; nor was the British public generally unsympathetic to colonial claims. Only a half-dozen years after the revolution, the mad King George retired from active government, and Pitt was prime minister.

But the Boston Tea Party provoked the so-called "Intolerable Acts." In defying these, five Avericans were killed by order of Capt. Prescott in the "Boston Massacre." Yet even now, with passion running high, an American court (with John Adams representing the British defence, mind you!) acquitted Capt. Prescott and dismissed murder charges against his men.

When the first Continental Congress met in 1774 it was not to seek independence but simply to persuade King George to recognize their rights. They adjourned with no threat of secession or violence, but merely vowing to continue refusing to import British goods until their grievances were met. It was already too late: extremists on both sides began shooting at lexington and Concord and war was a fait accompli.

Mobody wanted it but a few men on either side — but when passions flare it is these strident voices that are listened to.

James Bacon's
Hollywood

HOLLYWOOD — When you meet **Alice Cooper** in person, he appears downright conservative despite his bizarre onstage image.

So when a week or so ago, someone from the Pasadena church (where dancer **Cheryl Goddard's** father is pastor) phoned in to say that Cheryl and Alice were getting married in Acapulco, it seemed logical. Alice is the son of a minister.

A few more phone calls to people in the church confirmed the news that Alice and Cheryl had told friends and relatives a Mexican wedding was about to take place. Cheryl dances in Alice's act and she is his one and only sweetheart.

In one of those rare matters of judgment where your Guardian Angel takes over the news of the upcoming wedding was not used in this column despite its exclusivity.

Just as well. A wedding ceremony did take place between the two in Apaculco—but it was a mock one. The maitre D' in the restaurant officiated.

Whether Cheryl was astonished or not, no one knows yet for sure. At last reports, she was still his girl friend. And Alice is still as bizarre as ever.

★ ★ ★

When I was in London recently, I noticed under "sculptors" in the Yellow Pages the name of **Henry Moore**, one of the world's greatest. It was sandwiched in between screw manufacturers and second-hand dealers.

I naturally called the number and talked with his secretary who was quite surprised about the whole thing. She said Henry hates the telephone.

People who can afford a Henry Moore work usually don't shop via the Yellow Pages.

★ ★ ★

Irwin Allen is producing the **Evel Knievel** movie, Viva Knievel, which will star Evel himself. The other day, Evel was in Irwin's office when **Fred Astaire** phoned Irwin.

"A fan of yours is here," said Irwin as he handed the phone to Evel.

"This is Evel Knievel. If you give me dancing lessons, I'll teach you how to jump a motorcycle."

Fred still doesn't believe it was Evel talking.

386-2121
Monday through Saturday
8 a.m. to 6 p.m.

CLASSIFIED ADVERTISING

Vancouver Island's Largest Shopping Centre in Print

386-2121
Monday through Saturday
8 a.m. to 6 p.m.

1 BIRTHS

FORD — Born to Rick and Diane, nee Plaxton, at Prince George Regional Hospital, on April 8, 1976, a daughter, Lana Diane, 5 lbs. 7 ozs.

DEATH and FUNERAL ANNOUNCEMENTS DIRECTLY FOLLOWING CLASSIFIED

14 ANNOUNCEMENTS

REMINDER
The Dutch Bakery and Coffee Shop, 718 Fort Street. Phone 385-1012 is closed on Mondays. Birthday cakes for Tuesday may be ordered Tuesday morning between 8 and 10 a.m. Thank you.

MEMORIAL SOCIETY OF B.C.
Lifetime Membership $5
Brochure and full details
from VICTORIA branch
727 Johnson Street, Victoria
385-5214 (24 hour)

15 COMING EVENTS and MEETINGS

ESQUIMALT LEGION
BINGO
SUNDAY, APRIL 25—1 P.H.
20 Games—$1.00 Admission
Extra Cards 25c each
6 Cards 25c each
6 Cards $2.00
5 Extra Games—25c Per Card
Also Early Bird Games
EVERYBODY WELCOME

Giant Bingo
MEMORIAL ARENA
May 12, 7 p.m.
Tickets $3.00
ARENA TICKET OFFICE

ARMY, NAVY AND
AIR FORCE BINGO
ESQUIMALT LEGION
EVERY SUNDAY 7 P.M.
Early Birds 6:30 p.m.
20 Main Games
All Games $20 or more
2 Jackpot Games
5 Extra Games 25c a Card
FREE BUS TO TOWN
In aid of veteran benevolence, senior citizens housing and juvenile sports.

BINGO
VICTORIA CENTRAL
LIONS CLUB
O.A.P. HALL
SAT., APRIL 24
EARLY BIRD 6:30
7 p.m. COME EARLY

MIRIAM TEMPLE NO. 2 DAUGHTERS of the Nile are holding a Spring Fashion Show by Miss Frith's at 2 p.m. and 8 p.m., Wednesday, April 28, at St. Mary's Church Hall, 1701 Elgin St. Refreshments will be served and there will be a bake stall and door prizes — price $2.50. Tickets available at door from members or Miss Frith's.

BOOK FAIR
APRIL 24-30TH
1018 Blanshard
Opening Saturday April 24th, opening 10 a.m. Hundreds of books of every description going on sale at very reasonable prices. Grace MacInnis N.D.P. Club.

MR. FRASER FIELD, PSYCHOLOGIST, will speak on "TM, Stress and Low Blood Sugar" at the Vic. Gen. Hosp. School of Nursing auditorium, corner Rupert and Collinson Sts. Sun. April 25 at 2 p.m. Free admission. Sponsored by the Van. Island Hypoglycemia Assoc.

WANTED — CHILDREN AND adults for clubs which consist of sports, outdoor camping, hikes and bicycle riding. All persons interested in joining should call one of these three numbers, 385-0132, 477-8624, 595-2121.

BINGO
Non-Status Indians, Langford Legion Branch No. 91. Monday, 7:00 p.m. Early Bird Games start at 7. 6 cards $2. Extra cards 25c. Everyone welcome.

HOLLAND HOUSE
733 Vanalman, like to announce their dance with the MELODIANS on April 24. Doors open 8 p.m. Members free. Non members $2.50 per person.

STARTING SUNDAY, MAY 2ND. Market Square Flea Market, phone Fred Carr 383-2222 between 10 a.m.-12 noon, Michael Thomas, between 2-4 p.m. 382-0614.

TRUFFLES ART AND CRAFT Gallery. Your are invited to attend a showing of local artisans, Sunday, April 25, 11-3. Refreshments available. 2417 Beacon Ave.

BINGO
James Bay Lion's Club, Tuesday, April 27th. First game 7 o'clock at Old Age Pensioners' Hall, 1600 Government Street.

REGULAR SATURDAY OLD-time dance, 9-12, Columbian Orchestra, St. Albans Hall, Coffee. 479-8803.

MYSTERY TOURS
Leaves V.I. Coach Lines depot every Sunday at 1:30 p.m. Return 5 p.m.; $4.50 includes tea. 385-4411.

ALL DRIVING HORSE SHOW, Cowichan Fair Grounds, Duncan, May 2, starting 9 a.m.

S.P.C.A. SPRING BOOK SALE IN Mayfair Mall, Wednesday, April 28, 9 to 5.

16 CATERING, BANQUETS and RECEPTION ROOMS

HALL FOR BANQUETS, WEDDING receptions, dances, meetings. 383-4923.

20 LOST and FOUND

FOUND: 1½ WEEKS AGO, MALE full grown cat, color ginger with two-tone striping on tail, blue eyes, short haired fur, extremely gentle. Anyone interested in seeing this cat phone 658-8076.

MISSING: 1-YEAR-OLD, FEMALE calico cat, white paws and white chest. Brown patch over right eye, black patch over left. 478-3179.

LOST: COLWOOD - CORNER-Goldstream area. Toronto General Hospital, nurse's graduation pin. Name inscribed on back. Reward. 478-1333.

LOST: APRIL 21ST IN MARKET Square, crystal locket on silver chain. Sentimental value. Reward. 598-2885.

LOST: MINIATURE KING Charles Spaniel, white with brown spots at Cadboro Bay. Phone 477-8105 or 478-5623.

LOST: SIAMESE CAT WEARING a bell. Named Snoopy. Lost at Colwood corner area. Reward. 478-8662.

LOST IN THE VICINITY OF Windsor Park and Uplands Road. Man's brown, Cooper baseball mit. Reward. Phone 477-2657 after 5.

WILL THE PERSON TRYING TO find owner of lost keys near Vic High last Sunday please phone 477-9114. Reward.

LOST: BLACK AND BROWN striped male cat, white paws and neck. Fairfield. 385-7418.

NECKLACE LOST AT SWEET Sixteen—Hillside Mall. Great personal value. Reward. 386-1983.

LOST: FROM HILLSIDE MALL parking lot, 2 boys Mustang green bicycles. Finder phone 385-2993.

LOST: ST. BERNARD LAB Cross. Sooke area, reward, answers to Bandit. 642-5694.

LOST: SOLID GREY SHORT haired cat, male, with collar. North Oak Bay area. 592-3069.

LOST: BLUE AND YELLOW budgie, Glanford area. 479-3896.

LOST: EYE GLASSES ON BAY St. or Gorge Area. Phone 388-9344.

20 LOST and FOUND

LOST: BLACK CAT, FEMALE, Monterey Ave. Oak Bay area. 592-7041.

LOST: BROWN WALLET TUESday night. Reward $50. Phone 385-0045.

LOST: SILVER CIGARETTE case inscribed inside — "James from A.G. II" Reward. 598-5839.

LOST: GOLDEN LAB, MALE, 6 weeks old, no tail, Hillside, Blanshard area. 478-2303.

LOST LARGE FEMALE ORANGE cat, Belmont-Gladstone area, Tishca. 385-7775.

MISSING FROM BRENTWOOD ginger coloured female cat, reward. 652-3926.

REWARD—RETURN CONTENTS wallet, lost Wednesday, Provincial Museum. 383-5072.

21 HELP WANTED GENERAL

ADVERTISEMENTS IN THIS CLASIFICATION MUST COMPLY WITH THE BRITISH COLUMBIA HUMAN RIGHTS ACT

Physiotherapist
Occupational
Therapist
VANCOUVER

The Department of Health, Provincial Government, requires qualified persons for PEARSON HOSPITAL, a 300-bed hospital, set in an area of recreation and beautiful scenery.

PHYSIOTHERAPIST — Competition No. 76:353A.
SALARY — $1,044 — $1,267.

To carry out a physiotherapy program for Extended Care patients of varying ages (predominantly neurological), plus TB and post-polio patients.

OCCUPATIONAL THERAPIST — Competition No. 76:354A.
SALARY — $1,095 — $1,256.

Opportunities exist in a special youth program and respiratory unit, in addition to the more usual extended care wards, where emphasis is on A.D.L. procedures; to supervise students on clinical practise and give outside lectures as requested.

The successful candidates for the above TWO competitions will work as members of a dynamic activation team and work in the well-equipped activity wing.

All candidates require graduation from a university of recognized standing in the appropriate discipline, or Rehabilitative Medicine; (Physiotherapists require registration in Part 1 of the register maintained by the Association of Physiotherapists and Massage Practitioners). A good knowledge of the operation and care of all related equipment; preferably some experience subsequent to formal training.
Canadian citizens are given preference.
Obtain applications from the PUBLIC SERVICE COMMISSION, 635 Burrard Street, Vancouver, V6C 2L5 (684-9111), or 544 Michigan Street, Victoria V8V 1S3, and return to VANCOUVER by May 12, 1976.

PROVINCE OF
BRITISH COLUMBIA
Requires
NURSES
Mental Health Centres
COURTENAY, CHILLIWACK
AND OTHER LOCATIONS
$1,395-$1,608

The persons appointed to these challenging career positions will be responsible to the Administrator of the Mental Health Centre concerned for the Aftercare Program, involving psychiatric patients from boarding homes and half-way houses in the region concerned; to operate as a member of a multi-disciplinary mental health team; to conduct individual and group therapy sessions, and provide individual, marital and family counselling services. Applicants preferably should have a recognized Master's Degree in Nursing with emphasis on the behavioural sciences, and have a licence to practice nursing in the Province of British Columbia; several years' demonstrated clinical experience in a community health practice.
Canadian citizens are given preference.
Obtain applications from the Public Service Commission, 544 Michigan Street, Victoria, V8V 1S3 or Valleyview Lodge, Essondale V0M 1J0 (or the nearest Government Agent) and return to ESSONDALE IMMEDIATELY.
COMPETITION NO. 76:364A.

REAL ESTATE
APPRAISER
LOCALLY-BASED EXPANDING APPRAISAL COMPANY REQUIRES QUALIFIED AND EXPERIENCED PROPERTY APPRAISER, PREFERABLY AACI OR CRA. SALARIED POSITION, ALL BENEFITS, PLEASANT WORKING CONDITIONS, AND OPPORTUNITY FOR PARTICIPATION AND SHARES. PLEASE SEND PERSONAL RESUME AND EXPECTED SALARY. STAFF ADVISED. ALL REPLIES IN STRICTEST CONFIDENCE. REPLY VICTORIA PRESS, BOX 123.

LEADING RESTAURANT REquires part-time personnel: Cocktail waiter-waitress, bartender, bus boy. Please apply personally between 4-6 p.m. weekdays only, 734 Broughton Street.

CHEF DE PARTIE
Must have at least 5 years experience in large kitchens. Be able to take charge any station. Union scale and fringe benefits, please phone 384-8111 local 7775 weekdays.

EXPERIENCED RESIDENT-housekeeper for couple. 5-day week. Modern city home. $275 monthly. References. Reply Victoria Press, Box 126.

CERTIFIED
DENTAL ASSISTANT
For modern dental practice. Apply giving experience and references to Dr. John Duncan, 1750 Richmond. 595-2611.

ROOM AND BOARD PLUS small remuneration offered in return for light housekeeping and companionship for elderly lady in small house. Phone 598-3178.

WOMAN TO LIVE-IN AND CARE for elderly lady, comfortable home near downtown. References. Please reply Victoria Press, Box 118.

REQUIRED: RESIDENT ASSISTANT manager for 78-suit apartment. For one day a week only. Please call between 7-8 p.m., 386-9826.

WANTED: DRIVER'S, CLASS 4 and chiefs, day or night shifts, Phone Allied Taxi, days 382-9158, nights 383-6655.

HOUSEKEEPER REQUIRED TO live in. Care of invalid. Room and board plus days off, plus salary. Phone 383-2581.

EXPERIENCED HAIRDRESSER wanted, late 20's willing to learn men's hair styling. 477-8912 or 477-0209.

REQUIRE MACHINIST TO DO welding, mechanical and outboard drive service work. Apply Box 2461, Sidney.

EXPERIENCED WAITRESS OR waiter required. Morning shift, 7 a.m. till 3 p.m. Coffee Mac's. 384-9547.

SUBSCRIPTION RATES
Wherever carrier service is maintained, $4.00 per month.
By mail — Canada, $5.00 per month, $14.50 per 3 months, $28.00 per 6 months, $55.00 per year.
Outside Canada, $12.00 per month, $35.00 for 3 months, $70.00 for 6 months, $132.00 per year.
SUNDAY ONLY
Canada, 35 cents per copy, $18.00 per year.
Outside Canada, 60 cents per copy, $30.00 per year.

CIRCULATION
REPRESENTATIVES
Duncan, Chemainus—
Mr. HILTON HOLT 746-6181
Nanaimo 753-2766
Lake Cowichan 749-3156

21 HELP WANTED GENERAL

Circulation
Supervisor
And
Sales

Victoria Daily newspaper could have a possible opening for a Circulation representative to handle responsibilities and sales from Ladysmith to Campbell River. Must be a mature and responsible person. Should have the interest and ability to work with and get along well with youngsters. Must be able to plan and organize and be a self starter. Previous experience in this vocation would be an asset.
Starting salary over $200.00 per week, ranging up to over $300.00 per week, based on seniority, qualifications and experience. Lease automobile and weekly expense account. Other Company benefits include M.S.A., dental plan, Company pension, etc.
Apply in writing giving complete resume to the
Country Circulation Manager
Victoria Press Limited,
2621 Douglas St. V8W 2N4

STAFF OFFICER
Position of Staff Officer for Metropolitan Council of the United Church of Canada in the lower mainland region of B.C. The officer is responsible for the development and the delivery of programs in Ministry and Urban mission. Salary range $16,900. To apply for detailed information write immediately to George Searchy, 1550 West 33rd Ave., Vancouver, V6M 1A7.

Sears
Simpsons-Sears requires an experienced Auditor with a minimum of 3rd year C.G.A. or R.I.A. or equivalent. This is a full time position with excellent benefits for a person willing to work in the Burnaby store. Apply in person to the Personnel Department.

JOIN THE
EXCITING WORLD
OF FASHION
You can double your family income. Mix business with pleasure and at the same time enhance your wardrobe by being a LeVoys' Fashion Consultant. No investment required. Phone for interview 479-2194 mornings.

FINANCE
MANAGEMENT TRAINEE
Required by local finance company planned management training program insures rapid advancement with career opportunities, good salary, excellent medical and fringe benefits, must have grade 12 education, for further information please call.
Mr. K. Slater, Associates Financial Services Ltd., 388-5495.

EXPERIENCED FIRE INSURance policy typist required by larger, old established general insurance agent. Pleasant atmosphere and excellent working conditions. 5-day week. 8:30-4:30. Salary commensurate with experience. Apply with resume to Victoria Press, Box 101.

ATTENTION HAIRDRESSERS, be your own boss. I have a styling station for rent in cozy salon in the heart of downtown, rent is reasonable, the rest of what you earn is yours. Phone 382-4641, 479-9244 evenings.

CHARTERED ACCOUNTANT, REcent graduate (1974-75) required in our practice. Salary negotiable. Please submit application in own handwriting to Rutherford, Bazett and Co., Chartered Accountants, 205-1460 Pandosy Street, Kelowna, B.C."

LIVE-IN HOMEMAKERS
Opportunities for semi-retired ladies to help their local communities. Your experience needed by HEALTH CARE SERVICES UPJOHN LIMITED. Call us at 388-6639 Monday-Friday, 9-4:30.

HELP
5 YEAR OLD SADIE NEEDS AFternoon sitter weekdays. Willows School-Oak Bay area or King George Terrace. Please call Kathryn. Days 385-4512, evenings 598-6244.

VERSATILE WELDER REquired for a repair and jobbing shop. Must be experienced, be able to gas weld and hold at least a DPW No. 2 ticket. Top wages and benefits. Hariim Machine Works Ltd., 385-3408.

SUMMER POSITION AS SALES clerk in local gift shop, University student only, send resume stating necessary particulars to Victoria Press Box 106.

HARDWORKING HOUSEKEEPER 6 hours a day, Mon. thru Fri. Required for a minimum of 6 months. Must have own transportation. 592-6745.

EXPERIENCED PRESSER FOR dry cleaners. Must be able to do counter. See Mr. Moore, 3147 Douglas Street, Mayfair Shopping Centre.

EXPERIENCED WAITRESS/waiter required immediately. Apply in person between 9 and 3 p.m. The Coffee Shop, Red Lion Motor Inn.

MAITRE D' REQUIRED IN THE evenings for a Victoria Hotel. Reply in strict confidence giving full details to Victoria Press, Box 43.

WHEEL ALIGNMENT AND brake specialist experience required, Victoria Tire Ltd., 610 Herald. 382-6184.

TUNE UP AND BRAKE SPEcialist required for small operation. Apply in person, Victoria Tire Limited, 610 Herald Street.

PERSON KNOWLEDGEABLE OF tropical plants, self motivating, work own hours, for personal interview call 382-0084 1 p.m.-4 p.m.

FULLY QUALIFIED COOK REquired for May 1 for a deluxe Motel. Reply Victoria Press Box 852.

HOTEL GEORGIA
Has opening for experienced night desk clerk and relief night auditor. For appointment phone 682-5575.

EXPERIENCED HAIRDRESSER wanted at the Chatelaine Beauty Salon, 1017 Cook St. near Fort, 386-0123, 477-9286.

QUALITY SHOE STORE REquires Experienced Manager in Victoria and Vancouver. Victoria Press, Box 75.

FRENCH RESTAURANT REquires Chef de Paris. Experienced. Call for appointment between 4-5 p.m. 384-7014.

FULLY EXPERIENCED COOK required for evening shift. Apply in person between 3-4 p.m. at 1005 Broad St.

EXPERIENCED D8 CAT OPERAtor for rock grade work (5-day camp) Pat Carson Bulldozing Ltd. 112-743-5501.

CHAMBERPERSON, EXPERIenced preferred. Apply in person only, Coachman Inn, 229 Gorge Rd. East.

WANTED, NEAR RUSSELL ST., mother with little one to care for 2½-year-old. 385-6096 after 6.

WANTED — 150 KIDS IN ALL areas for weekly newspaper delivery. Phone 385-1841.

DRIVERS AND DISPATCHERS. Experienced only. Day or night shift. 386-7768.

WANTED MATURE HELP. Apply in person 8 a.m. - 10 a.m. 126 Douglas St.

CARETAKER FOR 32-SUITE apartment block. Elderly couple preferred. 383-1767.

BABYSITTER WANTED, prefer Sears and Shelbourne Street Area. 598-1721.

CARPET INSTALLERS NEEDED immediately. Phone between 9 and 5. 478-0022.

21 HELP WANTED GENERAL

DEALERSHIP AVAILABLE
This could be the "opportunity" you've been looking for!!
TER-VAL PROMOTIONS LTD.,
exclusive distributors of Irwin Pools by Irwin Toy Co.
exclusive distributors of Plastic Products by Canadian Tarpoly.
exclusive distributors of Patio Furniture by Lyform.
exclusive distributors of Chemical Products by Chem-Lab.
exclusive distributors of Automatic Chlorinating Devices by Auto-Chlo.
is looking for an exclusive dealer in the VICTORIA area.

TER-VAL'S Proven dealer program offers you —

1. excellent training program
2. years of retail experience
3. professional in-store assistance
4. planned co-op advertising program
5. guaranteed territory
6. investment, negotiable
7. "Irwin", a nationally known name.

For further information, write to:
DEALER DEVELOPMENT DIVISION,
Ter-Val Promotions Ltd.,
4494 W. 9th Ave.,
Vancouver, B.C.
V6R 2E1.

Restaurant
Personnel
Applications are now being solicited and accepted by one of Victoria's busier dining spots. Preference will be given to people with experience. We will be requiring

a) service personnel for the dining room
b) general kitchen help for our kitchen

Applicants should be mature and responsible willing and able to work all assigned shifts including Sundays and Holidays and be willing to work banquets on a rotation basis. Please write outlining experience, when you would be available, include two references and telephone number so that a personal interview may be arranged. All applications in strict confidence. Reply to Victoria Press Box 94.

Can you provide a group living experience for up to eight adolescents in need of guidance and independence training? It will require warmth, understanding and perseverance. We need a couple (no dependant children) with maturity and a genuine desire to develop such a resource. Support, consultation, fee for service, expenses and a house provided.
If you are interested please write Mr. Jan Curnow, Department of Human Resources, 1627 Fort Street, Victoria, B.C.

NURSES
$1,086 - $1,267
The Department of Human Resources, Provincial Government has a number of full-time and "on-call" vacancies for Nurses at WOODLANDS, New Westminster, which is a residential institution for the mentally retarded. Applicants must be currently registered with the Association of B.C. or the Registered Nurses' Association of B.C. Canadian citizens are given preference.
Obtain applications from the Public Service Commission, Valleyview Lodge, Essondale, V0M 1J0 or 544 Michigan Street, Victoria, V8V 1S3 (or the nearest Government Agent) and return to ESSONDALE IMMEDIATELY.
COMPETITION No. 76:570

MOTEL
MANAGEMENT
Our clients (motel owners) are often in need of full time and part time (relief) management couples. If you are interested in accepting such a position please call L. E. KIRK, Century 21 Mayfair Realty, 386-2955.

DESK CLERK
The Colony Motor Inn requires experienced desk clerk for full-time shift work, ability to operate NCR No. 52 and typing necessary; starting salary $4.44 per hour, plus union health plan and benefits. Please apply in person to the controller Monday, April 26 between 2-4 p.m., at 2852 Douglas St.

THE NATIVE COURTWORKERS and Counselling Association of B.C. is accepting applications for the position of courtworker in the Duncan area. Knowledge of Native Indian language an asset. Please apply in writing to 200-193 East Hasting St, Vancouver, B.C. stating past history, experience and reason for applying. Competition closes April 30, 1976.

SEMI-RETIRED PERSON REquired for permanent part-time employment with local, well-established commercial business. Handyman talents are essential. Duties include opening and closing, janitorial, maintenance and some retail clerking. Must be bondable. Please write with full particulars to Victoria Press, Box 85.

WE ARE LOOKING FOR A RELIable married man or woman who enjoys doing light gardening to be resident caretaker of a small rooming house with minimal maintenance would suit semi-retired person. Reply Victoria Press, Box 111.

MANAGER TRAINEE REquired by local tourist business. Trainee to eventually assume all duties of manager owner. Salary to be based on degree of individual qualifications and experience. Reply with full particulars to Victoria Press Box 98.

HELP WANTED FOR NEW apartment block. Mature, dependable couple for full-time maintenance and cleaning. Live-in. No children. References. For more information, please phone 383-2535. 9-5 p.m.

MATURE HOUSEKEEPER FOR elderly widower. Modern home, desirable area North Saanich. All conveniences. Duties light. Comfortable self-contained private suite. References. Reply Victoria Press, Box 83.

AMBITIOUS CONSCIENTIOUS Person Friday for beauty salon warehouse, Monday-Friday, 10 years working experience. For appointment call 383-6612 or evenings, 388-7861, Room 187.

MATURE EXPERIENCED SALES Lady with own car. If qualified we will train you and establish you in your own business. No investments, for appointment call between 10 a.m.-4 p.m. 479-6894.

PLAN YOUR VACATION NOW
Avon's new division "Geni" lets you earn full time pay for part time hours demonstrating our exciting new houseware products Call Mrs. Desrochers, 382-8893

CORDOVA BAY AREA WORKING mother needs babysitter and light housekeeper to start 8:15 a.m. for a 1-year old baby and two school-age children, own transportation a must. 658-8945.

EXPERIENCED SECRETARY-bookkeeper required, must have experience in general bookkeeping to trial balance. Some shorthand also necessary. Call Carol Napper at 386-1449.

MAJOR OIL COMPANY REquires experienced semi-trailer driver, Class 1 licence with air-certification. Apply Victoria Press, Box 114.

EXPERIENCED DESK CLERK required for front desk duties. Position suitable for retired person. Apply Victoria Press, Box 90.

HELP WANTED — EXPERIenced cook for nightshift. 382-8721.

21 HELP WANTED GENERAL

GARDENERS
(M/F)
VICTORIA
$1,007
The Department of Public Works, Provincial Government, has opportunities for TWO qualified persons at Government House to perform specialized greenhouse work and gardening duties. Will be responsible, under direction, for assisting in the cultivation and propagation of bedding plants and with special programs (tropical and potted plants, cut flowers and greenhouse vegetables); to produce good floral arrangements and potted plant decorations for special occasions at Government House, the Parliament Buildings or at other locations through the Province; to assist in training apprentices, and to perform other related duties as directed. Requires completion of a recognized apprenticeship in gardening and-or in possession of a B.C. Trades Qualification Certificate; a valid Applicators Certificate; a good knowledge of all gardening principles, pest control, pruning etc.; several years' experience in greenhouse work; a valid B.C. driver's licence and proven ability to supervise staff.
Canadian citizens are given preference.
Obtain applications from the Public Service Commission, 544 Michigan Street, VICTORIA V8V 1S3 and return by May 5, 1976.
COMPETITION NO. 76:571.

PAINTER
VICTORIA
$1,293
The Department of Public Works, Provincial Government, requires a Journeyman Painter for the Government Buildings who will be responsible, under direction, for preparing and applying paints using various methods and equipment; to estimate costs, order supplies and supervise helpers. Requires Secondary School Graduation and completion of a recognized apprenticeship as a Painter and-or possession of a Trades Qualification Certificate issued by the Department of Labour; preferably several years' experience as a Journeyman Painter; physically fit and able to work in high places; a valid B.C. Driver's Licence as travelling within the Maintenance Zone is involved.
Canadian citizens are given preference.
Obtain and return applications to the Department of Public Works, 225-777 Broughton Street, VICTORIA by April 30, 1976.
COMPETITION NO. PW 76:20

AVON
SELL WORLD-FAMOUS PRODUCTS. Make your own hours. Profitable opening in nearby area. Call Miss Binder 384-7345 now.

DEPARTMENT
STORE SECURITY
Female and male security officers required by major dept. store. Must be bondable. Training provided. Apply brief resume. Victoria Press, Box 120.

VICTORIA'S AWARD-WINNING motor inn requires an experienced chamberperson. Apply at Paul's Motor Inn, 1900 Douglas St.

SERVE SANDWICHES IN COCKtail lounge, 4 hours per day, 4 days per week. Reply Victoria Press, Box 121.

WANTED: MATURE SITTER, own transportation, 8:30 a.m.-3 p.m., Dominion Rd. area phone 388-7778 between 3-4 p.m.

REQUIRE BOOKKEEPER TO DO store and steno work, salary $500 per month, apply Box 2461, Sidney.

WAITRESSES-WAITERS, FULLY qualified. Reply Victoria Press, Box 109.

CASHIER SALES PERSON FOR lighting and plumbing store, call 386-2921, Mr. Bayne.

MATURE HOUSEKEEPER FOR elderly couple, live in, phone 592-7387.

ACTIVE RETIRED PERSON REquired as part time garden helper. 384-4832.

MIDDLE-AGED PERSON FOR small country estate, knowledge of horses essential. 629-3519, 6-8 p.m.

EXPERIENCED PLASTERER for apartment job, stuccoing experience necessary. 386-2812.

WANTED BABYSITTER NIGHTS, my home, Swan St. area. 383-1884.

DAYCARE NEEDED FOR 16-month-old baby. 384-3675.

22 OFFICE HELP

ADVERTISEMENTS IN THIS CLASIFICATION MUST COMPLY WITH THE BRITISH COLUMBIA HUMAN RIGHTS ACT

JUNIOR STENO REQUIRED IMMEDIATELY
For Real Estate and Insurance office. Shorthand a necessity. For interview, call 384-9337 between 10:00 a.m. and 3:00 p.m.
david burr ltd.
655 Fort Street

SWITCHBOARD-RECEPTIONIST
Farmer Construction Ltd. requires a person to operate a busy switchboard and perform receptionist typist duties. Person must possess a very pleasant personality and be capable of dealing with the public in an efficient manner. Salary commensurate with experience. Please submit resume to P.O. Box 760 Victoria.

OFFICE HELP
DOWNTOWN MULTI-SERVICE OFFICE REQUIRES AN INSURANCE PERSON WITH PERSONAL AND COMMERCIAL INSURANCE EXPERIENCE. REPLY WITH RESUME TO VICTORIE PRESS, BOX 119.

EXECUTIVE SECRETARY
Top position for top notch secretary. 4-5 years executive secretarial experience with proficient skills. Attractive with a pleasant personality for dealing with our clients. Important clientelle. Salary $850-$950. Drake Personnel, 1175 Douglas, 385-3425.

GROWING INSURANCE AGENCY requires bright Insurance person with basic knowledge of Personal-Commercial Lines of Insurance. Must have cheerful personality and neat appearance. Real good advancement opportunity! Please send written resume to Victoria Press Box 96.

LEGAL SECRETARY
Secretary for senior partner, downtown modern progressive firm. General legal experience specializing in corporate. Good typing and shorthand skills. Salary $800-$900. Drake Personnel, 1175 Douglas St. 385-3425.

EXPERIENCED ACCOUNTANT familiar with computerized financial statements is required by Butler Brothers. Excellent starting salary and fringe benefits. Please submit resume to Accountant, Butler Brothers, Box 4066, Station A, Victoria.

DENTAL CHAIR-SIDE ASSIStant required, a sense of humor essential, experience an absolute must Monday-Friday, 7:45-4:15, $600-$700 plus depending on experience. 386-6754.

LEGAL SECRETARY REQUIRED for companies and mortgages. Experience an absolute must. $750-$800. 386-9021.

RECEPTIONIST WANTED
For busy medical laboratory. Phone for appointment Monday through Friday 9-5 p.m. 385-1231.

LEGAL SECRETARY FOR GENeral, corporate and some conveyancing. Small, pleasant office. $750 plus. 386-6754.

EXPERIENCED CONVEYANCing secretary required for pleasant downtown office. 386-9021.

22 OFFICE HELP

BLOCK BROS.
REALTY LTD.
Has an opening for a Secretary for one of our Victoria Sales offices. Basic skills required are, typing, telephone technique, filing and some record-keeping ability. The position would be suitable for a responsible, mature person able to work with a minimum amount of supervision.
We offer an attractive starting salary commensurate with qualifications and experience, good working conditions and comprehensive employee benefits. Please apply in person to:
BLOCK BROS. REALTY LTD.
3636 SHELBOURNE STREET
VICTORIA.
Personal interviews will be arranged later.

TELLER
Career opportunity in Victoria with one of B.C.'s largest and fastest growing employees' credit unions. Full range of benefits including pension and dental plan. Modern air conditioned offices. Minimum requirements include Grade 12 and 1 or more years bank teller experience. Please mail complete resume marked "Attention Manager" no later than April 30th, to the Victoria Provincial Government Employees Credit Union, Parliament Buildings, Victoria, B.C. No phone calls please.

CLERK-TYPIST WITH NEAT APpearance. Detailed resume, P.O. Box 84.

23 SKILLED TRADES

ADVERTISEMENTS IN THIS CLASIFICATION MUST COMPLY WITH THE BRITISH COLUMBIA HUMAN RIGHTS ACT

British Columbia
Forest Products
Limited
MACKENZIE
DIVISION
WILL REQUIRE
SAWMILL
WORKERS

There will be a number of labour vacancies in our wood products operations during the next few months and we are interested in mature, stable individuals to fill these openings.

Are You Interested In:
A minimum of $12,500 a year while you learn?
—Life insurance, medical, dental and non-occupational accident and sickness plans on shared company-employee cost?
—An opportunity for home ownership at reasonable prices?
—Unparalleled summer and winter recreational opportunities?

If you can honestly answer yes to these questions, then contact your Victoria Manpower Centre for additional information and interview times, 810 Fort Street.

British Columbia Forest Products interview teams will be at the Victoria Manpower Centre on April 26.

Ron Buchhorn,
Assistant Employment Supervisor,
British Columbia Forest
Products Limited,
Mackenzie, B.C.
V0J 2C0.

British Columbia
Forest Products
Ltd.
RENFREW
LOGGING DIVISION
REQUIRES
JOURNEYMAN
HEAVY DUTY
MECHANIC

$8.60 per hour with excellent fringe benefits which include Pension Plan, B.C. Medical Plan, Sickness Benefit, Dental Plan, free commuter bus service to Lake Cowichan, Duncan, and Victoria area. Bunkhouse accommodation available if required.

Apply to Jim Shepherd,
647-5511 between 7 a.m. and 5 p.m. or write British Columbia Forest Products Ltd., Port Renfrew, B.C.

EQUIPMENT
OPERATOR IV
$6.88 per hour plus C.O.L.A.
Operation and maintenance of heavy mobile construction and maintenance equipment including rubber-mounted backhoes, graders, front-end loaders, etc.
Considerable experience is required, particularly in the operation of backhoes and a Class 3 Driver's Licence with Air Brakes is desired.
Applicants should submit completed Saanich Application Forms to the undersigned until 4:30 p.m., Friday, April 30, 1976.
Personnel Director
Saanich Municipal Hall
770 Vernon Avenue
Victoria, B.C.
V8X 2W7

MEDICAL LIBRARIAN
Applications are invited for the half-time position of Medical Librarian. Successful applicant will be responsible for the administration and maintenance of the Medical Library at the Victoria General Hospital. Training in library science is required and experience as a Medical Librarian in an accredited Hospital is preferred. Apply to Personnel Office, Victoria General Hospital, 841 Fairfield Road, Victoria.

GOLD'S FABRICS
STORE MANAGER
Great opportunity with one of the largest fabric retail chains in Western Canada. Must be capable of organizing and directing retail staff in all phases of retailing. A creative interest in fashion, decorative fabric and sewing is essential. Please forward personal resume to Mr. Morley, 2627 Arbutus, Vancouver.

FINISH CARPENTER
Required immediately carpenter experienced in all phases of new house construction. Unicon Homes Ltd. 386-0130.

AUTO MECHANIC KNOWLEDGE of all makes, handle any job, have own tools, apply Flint Motors, Sidney, B.C. 656-1922, evenings 656-2393.

JOURNEYMAN CARPENTER remodeling and finishing experience required, Days 383-2121.

WANTED: EXPERIENCED FIberglassman. Reply Victoria Press, Box 113.

DENTAL ASSISTANT REquired, attractive hours, new office. 385-6013.

JOURNEYMAN PLUMBER WITH maintenance experience preferred, Victoria Press Box 115.

EXPERIENCED ALUMINUM SIDing installers required. Please call 652-3901.

SIGN PAINTER MINIMUM 5 years experience, 388-7011.

23 SKILLED TRADES

British Columbia
Forest Products
Ltd.
RENFREW
LOGGING DIVISION
REQUIRES
2 FULL TIME
BUS DRIVERS

One to drive the daily commuter bus between Victoria and Port Renfrew. One to drive the daily commuter bus between Duncan and Port Renfrew. $6.59 per hour, with excellent fringe benefits.

Applicants must be fully qualified and experienced and hold a valid Class I or II driver's license, driver's certificate, and a Dept. of Transport and Communications Industrial Air ticket.

Apply to Jim Shepherd,
at 647-5511 between 7 a.m. and 5 p.m. weekdays, or write British Columbia Forest Products Ltd., Port Renfrew, B.C.

EXPERIENCED CEMENT FINisher, 479-1202.

24 SALES PERSONS and AGENTS

ADVERTISEMENTS IN THIS CLASIFICATION MUST COMPLY WITH THE BRITISH COLUMBIA HUMAN RIGHTS ACT

LICENSED
REALTORS
Be our guest — come and look over our facilities and team of active, progressive and professional realtors. We offer:
—best working conditions
—generous commission split
—campatible, friendly staff
—excellent, continuing training programme
—fringe benefits
—non-competitive management
—Professional assistance
—an aggressive mortgage department
—a professional appraisal staff
—development oriented company
Our affiliation with CENTURY 21 opens new horizons for the aggressive, ambitious realtor through training and national and international referral system. we are looking to the future and every effort is made to meet the demands of changing conditions. Take five and have a personal interview with our Sales Manager, Allan Treiford, it could mean an entire new experience and increase your earning potential beyond your most optimistic goals. Call 386-3128 for an appointment or drop in for coffee. We're friendly people. No obligation and strictest confidence.
CENTURY 21
J. D. BOSDET LTD.
120-727 Johnson Street, Victoria, B.C.

Green Acres
REALTORS!
EXCELLENT OPPORTUNITY
Come and grow with us! We have a couple of empty desks available in our NEW office. This opening is available to Realtors who are willing to work full time and complement their present production with many additional office leads and referrals. For an interview call Fred Carver, Sales Manager or drop by and see me. All interviews are in cofidence.
HENDERSON REALTY LTD.
2736 QUADRA 385-9741

SALES
EXPERT?
Have confidence in selling? In need of high income? We have a career opportunity for you in our sales department of new homes, used homes and in near future condominiums. If you are aggressive, hard working do not miss this opportunity. Our company offers salary plus bonus, inventory of new homes and used homes now for sale plus developed and undeveloped land for future sale. Applicant could be male or female, licensed or unlicensed, wishing to make real estate sales a career and earn above-average income. Send Resume to Victoria Press, Box 2. All replies in strict confidence.

REALTORS
Are you searching around for a strong reputable, well established firm with which to align yourself? Do you want a friendly low-keyed atmosphere but with personal attention as and when you require it? A firm with it's own Mortgage and Notarial Departments? Then,

You are earnesly invited to have a quiet talk with WES HOBSON, manager of our Downtown Branch, at your convenience. Please phone 386-4271 (Bus) or 479-5642 (Res).
J. H. WHITTOME and CO. LTD.
1111 Blanshard St.

REAL ESTATE
MANAGER
Experienced nominee required immediately for active medium-sized Victoria office. Salary and bonus arrangement negotiable. Confidential reply with resume to Victoria Press Box 36.

EARN 30% COMMISSION WORKing your own hours. Agent wanted to sell indoor plants to large businesses. Must have initiative, imagination and good salesmanship. Own transportation. Experience with house plants preferred. Send complete written resume to J and J Management Ltd., 6111 Pat Bay Highway.

NEW REALTORS
Phone for full details on the finest training program to get you successfully started in your new career. George Blackburn, JACK MEARS, OAK BAY REALTY LTD., 3618 Shelbourne St., 598-3344.

CAREER MINDED INDIVIDUALS
Fast growing company requires 3 direct Sales Agents. The successful applicant will receive on the job training, $800. Salary, generous bonus, and Management within 6 months. Send detailed resume to Victoria Press Box 46.

$140-$350 WEEKLY
Commissions plus bonus sales persons required full or part-time on the job training. The only investment is your car and your time, no door-to-door canvassing. Appointments are supplied For interview call 385-4015.

SALESPERSON WITH CAR, FOR office duplicating equipment and supplies, all Victoria, good commission. Phone 385-1511 Tues. morning, 9-12 noon, for appointment.

LIFE INSURANCE SALESPERson required immediately. No previous experience necessary. Must be bondable. Excellent salary plus commission and fringe benefits. For appointments please call. 388-6681.

SWEET SIXTEEN CANADA LTD. Requires experienced sales persons, capable of being trained as managers. Apply 10-12 Hillside location to Mrs. Ezart for interview.

A UNIQUE OPPORTUNITY WITH the Monarch Life Assurance Company can be yours. An interview can tell us both if we need each other. Please phone 384-0584.

CASTLE PROPERTIES LTD.
REQUIRES REALTORS
FREDDY STARKE
386-6164

SALESPERSON WANTED FOR established artist. 748-2045. Duncan.

24 SALES PERSONS and AGENTS

REALTORS
We require a few qualified experienced Real Estate salespeople to join our success team for 1976.

THINK
Of the advantage of our total service concept, in house mortgages with preferred approval, (NEVER OUT OF FUNDS), 2nd mortgages and bridge financing, guaranteed National trade plan, discounts on personal loans and mortgages, free safety deposit boxes, free travellers cheques, group insurance, active rotating floor days, non selling managers to help you on your road to success; are you getting these benefits??

BIG
Canada's largest Real Estate, Trust and Mortgage Corporation, over 130 offices coast-to-coast, constant inter-office referrals, relocation officers for many major Canadian Corporations, active Trust and Estate Departments — this all generates business for you.
Call the Salesmanager in your area for a personal discussion of your future.

Al McDonald
Douglas and Fort 382-9191
Larry Brooks
Shelbourne Plaza 477-0141
Bert Hill
Nanaimo 753-3445
Frank Whittaker
Duncan 748-8105

Canada Permanent
Trust
Serving Canadians
Since 1855

CAREER
SALES
TRAINING
Recent changes in market conditions demand a professional approach to the selling of real estate. Tight money trends can limit sales for those who lack the tools of the progressive real estate company. Block Bros., western Canada's largest realtor, will train you in modern professional marketing methods that are a proven success.
Management opportunities arise from time to time within the company and the training offered to our staff is an asset competing for those positions.
If real estate is your career, our training methods can assist you in reaching your goal.
CALL NOW.
INTERVIEWS ONLY
CALL 478-5561
BLOCK BROS. REALTY
CALL 478-5561
BLOCK BROS.
REALTY LTD.
478-5561

CAREER
SALES
TRAINING
Recent changes in market conditions demand a professional approach to the selling of real estate. Tight money trends can limit sales for those who lack the tools of the progressive real estate company. Block Bros. western Canada's largest realtor, will train you in modern professional marketing methods that are a proven success.
Management opportunities arise from time to time within the company and the training offered to our staff is an asset competing for those positions.
If real estate is your career, our training methods can assist you in reaching your goal.
CALL NOW
INTERVIEWS ONLY
CALL 477-1841
BLOCK BROS. REALTY LTD.

CARPET SALES PERSON WITH car for the field. Phone Coastline Carpets, 386-3531.

25 TEACHERS

ADVERTISEMENTS IN THIS CLASIFICATION MUST COMPLY WITH THE BRITISH COLUMBIA HUMAN RIGHTS ACT

WANTED FOR SEPTEMBER: graduate experienced teachers for Mathematics and Biology. Girls' Independent School, Grades 6-12. Apply in writing to Headmistress, Queen Margaret's School. 1031 Government Street, Duncan, B. C.

26 PART TIME or TEMPORARY HELP

ADVERTISEMENTS IN THIS CLASIFICATION MUST COMPLY WITH THE BRITISH COLUMBIA HUMAN RIGHTS ACT

WORK FROM HOME
PART TIME
Telephone interviews wanted, several hours daily, 5 days per week. Well-known, respectable clients, no selling, good earnings for conscientious workers. We will train. Please call 478-1537.

RESPONSIBLE OUT-GOING PERson, knowledgable about house plants to work approx. 20 hours per week at Village Green Plant Shoppe. Interviews mornings only at 1664 Hillside.

ANIMAL LOVER FOR PET AND house sitter. Vacations and occasional weekends. No housework. Local references. Reply Victoria Press, Box 129.

LOVING CARE FOR LOVEABLE two-year-old boy, four home or mine. Would like playmate age 3 years. Camosun College area, or Jubilee area. 598-8335.

BABYSITTER NEEDED FOR 2 pre-school children, 2 or 3 days per week in my home. Must have own transportation. Phone 382-5347 between 12 and 5 p.m.

TOUR COMPANY REQUIRES part-time office assistant, must be bright, pleasant, sales oreinted and flexible regarding hours, basic office skills necessary, great position for right person, phone 382-5195.

ASSISTANT APARTMENT CAREtaker, 20 hours weekly, $250 monthly. Mature. References, 598-6191.

WANTED—LOVING EXPERIenced babysitter, (occasional) for a 3 and 1 year old. Brentwood. 652-3045.

TWO EXPERIENCED TELEphone solicitors required for evening shift, 5-9, Monday through Thursday, 384-4143.

WANTED: OCCASIONAL EXPErienced babysitter for 18-month-old, in home if possible, Harriet Rd., 385-4016.

BABYSITTED NEEDED FOR 8-10 days per month. Your home or mine. Glanford area. Children 3 yrs. and 6 yrs. 479-4196.

MATURE PERSON TO CARE for two preschool children my home 2 days per week. Willows area. Student considered. 595-4681.

HOUSEHOLD HELP, ONE DAY once a week. Telephone 656-1859 evenings.

26 PART TIME or TEMPORARY HELP

NURSE'S AIDE REQUIRED FOR weekends. Day shift only. Small Rest home. 598-7721.

30 SITUATIONS WANTED

COMMERCIAL ARTIST. 20 years experience. Presently employed as Art Director with mainland firm. Wish to relocate in Victoria Area. Experienced account executive, copywriting, ad layout, art for newspaper and commercial printing. Please reply Victoria Press Box 107.

SINGLE 20-YEAR-OLD GIRL REquires full-time position as clerk-typist or receptionist, Experience with business machines, working with the public and animals. Phone 386-6440.

REAL ESTATE AGENT
Fully licensed. Many years local experience. Available immediately as agent. Nominee or Manager (or combination of same). Reply Victoria Press, Box 128.

SINGLE FEMALE, 21, URGENTly requires job — can type 47 w.p.m., knows medical terminology, has nursing experience, eager to try anything. Call 595-8920.

CHRISTIAN YOUTH INVOLVED in outreach programme for July would like work for June and August. Can you help? 477-2481.

POSITION AS HOUSEKEEPER or chambermaid by mature dependable women with references, phone 595-8956.

EXPERIENCED CAMP COOK, 15 years hotel experience, some hospital dietry training, desires position as first cook anyplace. Phone 743-5991.

EXPERIENCE IN ALL TYPES of house construction, own tools, requires work with reputable builder. Les, 382-0327.

QUALIFIED ACCOUNTANT, 21 years experience seeks position professional or commercial. Reply Victoria Press, Box 116.

BOY 15, WANTS SATURDAY work, store experience, references. Call David, 384-9933.

ONE-YEAR EXPERIENCE ON troller, need work. Phone Randy. 478-6481.

DOCUMENTS, MANUSCRIPTS OR whatever expertly typed by legal secretary. Phone 386-9617.

ODD JOB WILLY, GENERAL renovations, framing, drafting and designing. 479-3511.

MAN WITH NEW 1-TON VAN seeks temporary or full-time employment. 598-8305.

TRUCK DRIVER, RELIABLE, with class III and air ticket, needs job. 478-0049 after 6.

WILL BABYSIT FRIDAY-SUNday, and evenings. Jubilee area. 592-4561.

EXPERIENCED TELLER REquires 2 months work. 478-6176.

33 BANDS, MUSICIANS and ORCHESTRAS

ROCK GROUP "KITSCH" DEsire Monday to Thursday residency in local cabaret or night club. Call 386-7281.

SPARTACUS BOOKING AGENCY, Victoria's newest booking agency. Live music for every occasion. Phone 383-2578.

BASS PLAYER WANTED FOR band. Leave message at 595-7809.

COUNTRY WESTERN LEAD, will work weekends. 743-9100.

34 PRE-RECORDED MUSIC

WAYNE'S MUSIC FOR ALL OCcasions, reasonable rates, phone 479-4835.

MILLS DISCO SYSTEMS HIGH fidelity sounds at reasonable rates, 656-6295.

WEDDING MUSIC. MC SPECIALIST. JAMES GURR. 478-2468.

M.E.C. INEXPENSIVE CUSTOM music. 477-5364.

36 BUSINESS SERVICES and DIRECTORY

Appliance Repair.

APPLIANCE REPAIRS, WASHers, dryers, stoves. Reasonable rates. Phone before 10:30 a.m. for same-day service, Jim 477-2560.

Appraisals

P. G. JACKSON LTD.
VICTORIA'S ESTABLISHED APPRAISAL SPECIALISTS AND CONSULTANTS. PROVINCE-WIDE SERVICE. 535-1070 DOUGLAS ST. 388-9102.

Auto Glass

BOSSOM
GLASS COMPANY LTD.
Windshield replacement Service CALL our Mobile Home Service Van. It is more convenient and costs no more 382-3031, 382-0222.

Bridal Rentals

Elite Bridal Rentals, new business, appointments. 477-2275 after 2 p.m.

Cabinet Making

CUSTOM CABINET WORK
Millwork, kitchens, vanities. All types of custom casework.
OLYMPIC MILLWORK
Div. of Farmer Construction Ltd.
388-5121

Carpenters

RENOVATIONS, ADDITIONS, also sundecks, patios, rumpus rooms, etc. Free estimates, guaranteed workmanship, references provided at request, phone William, 478-0643 or 478-6875.

F. J. CONSTRUCTION. All sorts of carpenter work, additions, alterations, finishing, framing, etc., private and commercial. Free estimates. Call Fred Jorgensen. 642-3075.

VERSATILE, HOME MAINtainer, carpentry, renovations, cabinets, painting, papering. Quality work, Reasonable. Adam, 385-3090.

EXPERIENCED CARPENTER, additions, renovations, sundecks, finishing. Custom homes. Reasonable rates. References. 384-2323, 386-6966. Perma Construction.

LARGE CARPENTERS FRAMING crew available for houses, apartments and industrial. Trans-Vancouver Island. 754-2822.

BEFORE YOU DECIDE ON your home repairs or additions please make one more call to Mike at 479-2420 evenings.

JOURNEYMAN CARPENTERS, all work done to your specifications, renovation, reasonable rates. 384-5313.

EXPERIENCED CARPENTER, house renovations, additions, concrete forming. Call Ron. 477-9354, 477-9676.

PLUMB CONSTRUCTION
Experienced framers and renovators. 595-4239.

RENOVATIONS AND EXTENsions, cabinets and vanities, captains beds, 478-3883 after 5.

CUSTOM WOOD WORK AND DEsign, structural or finish. Jerry, 598-1178 or 385-4826.

EXPERIENCED IN HOME RENovations, free estimates, Jock, 598-7392.

SMALL JOBS MY SPECIALTY
Howie 478-4705

FRAMING CREW WANTS WORK.
652-3602

Carpet Cleaning

DOUGLASS CARPET AND Uphostery Cleaning and repairs, phone 592-9517.

Carpets and Linoleum

STEVENSON
CARPET SALE
Rubber-back carpets, $4.99 and $5.99 and $8.95. Do-It-Yourself. 478-8821. 304 Old Island Highway.

HOURIGAN'S
CARPETS AND LINOS LTD.
FLOOR COVERING SPECIALISTS
715 PANDORA AVE. 386-2401

PROFESSIONAL CARPET, LINO installation, Victoria and Sooke, call Bill 479-9263 between 6-8 p.m. after May 1st. 642-3185.

abouttv bruce lowther

Bureau of Useless Information: Friday's answer — A great movie villain who lived from 1893 to 1943 and burst into stardom as the Somnambulist in Cabinet of Dr. Caligari in 1919 was Conrad Veidt. The heavy in Casablanca and, best of all, Javar in Thief of Baghdad.

Today's question — Numerous Tennessee Williams stories and plays have become movies but only two have had their movie titles changed from the originals. The movies were The Fugitive Kind and Boom with Brando, Liz Taylor et al; give the original titles. Answers Tuesday.

"Twinkie, Ho-Ho and Ding Dong — sounds like your brother's law firm."

Saturday highlights

1:00 p.m. — New time for Bonanza reruns. Wowee—4.

3:00 — PBS repeats the O-Neill drama Beyond the Horizon—9.

8:00 — Tabatha is both an ABC situation-comedy pilot and the story of the grown-up daughter of Bewitched's Samantha—4.

8:00 — Seiji Ozawa, the Boston orchestra and the second symphonies of Brahms and Haydn. A note to my anonymous phone caller, I tried the Brahms' fourth again and the verdict remains the same; sorry—9.

9:00 — An hour special with singer Roger Whitaker—2.

9:00 — This Serpico is not Al Pacino's Serpico but the pilot of an NBC series next fall starring David (Bridget Loves Bernie) Birney as Serpico—5.

CABLE 10 — 1 p.m., Songs of the Sea; 2:00, Tony Simnett on education; 3:00, Music Victoria; 3:30, German Diary; 4:00, Spanish dancing; 4:30, Shalom; 5:30, Income Tax and senior citizens. Remember, Cable 10 starts Sunday programming at 1 p.m. tomorrow.

Saturday sports

11:00 a.m. — Baseball, Cincinnati at Montreal. CBC Stanley Cup hockey is possible today; check the sports pages—2, 6.

11:00 — Baseball, Kansas City at New York—5.

11:00 — NBA basketball playoffs—7,12.

2:00 p.m. — The New Orleans golf event—5.

3:00 — Highlights of a Vancouver minor soccer tourney—2.

4:30 — Wide World of Sports shows highlights of its first 15 years. Also on Channel 4 at 5 p.m.—8.

Saturday movies

2:00 p.m. — Stowaway (1936 Shirley Temple). Of all the unanswerable questions of history, the one bugging me the most is: were there any stowaways on the Titanic?—11.

3:30 — Young Guns of Texas (missable 1962 southern), Jody McCrea, James Mitchum. The gimmick was children of stars, so forget it—5.

3:30 — Dragnet (1954 antique). May be changed, hopefully—7.

8:30 — Thunderball (1965 James Bond). Speaking of history, what if Winston Churchill's father had married a Canadian?—4.

9:00 — Jenny (only fair 1970 romantic stuff), Alan Alda, Marlo Thomas. Hawkeye and Ann Marie don't mix—6.

9:00 — Winning (1969 car-racer loser), Paul Newman, Robert Wagner, Richard Thomas. Repeated on Channel 6 at 11:20, if you must—8.

● 9:00 — The Big Parade (1925 silent classic), John Gilbert, Renee Adoree. Only for silent freaks but a must for us—9.

10:00 — Quarantined (poor 1970 TV-pilot flop), John Dehner. About history, without Mrs. Miniver, would we have won the war?—12.

● 11:00 — Best Years of Our Lives (superb 1946 war's-over epic), Fredric March, Harold Russell, Myrna Loy, Teresa Wright, Dana Andrews, Hoagy Carmichael, many more. The homecoming scenes are faultless—7.

11:00 — Murder Mansion (1970 horror no-no). If Shakespeare had lived in Soho, Olivier would have starred in Amlet; think of it—11.

11:30 — The Millionairess (only fair 1961 international comedy). Sophia Loren, Alastair Sim and Peter Sellers and it doesn't work—12.

11:45 — Three Little Girls in Blue (1946 musical corn). June Haver, Vivian Blaine and Vera-Ellen and of course it doesn't work—2.

11:45 — Interrupted Melody (trite, tiresome 1955 "true" soaper), Eleanor Parker, Glenn Ford. Back to history, I wonder if Beethoven had only written eight symphonies, would Clockwork Orange have been filmed?—4.

12:30 a.m. — Three Bites of the Apple (pretty sour 1967 romantic trifle), David McCallum, other losers. Even Harvey Korman fails—8.

1:00 — Cotton Comes to Harlem (pale 1970 black comedy), Godfrey Cambridge, Ray St. Jacques, Redd Foxx. If stovepipe hats had been Homburgs, Abe Lincoln could have been king—5.

1:50 — King Solomon's Mines (1950 Africadventure, jolly good fun), Stewart Granger, Deborah Kerr. Enjoy—6.

● 2:45 — Moby Dick (1956 Gregory Peck dandy). And finally, without Orson Welles, we'd have forgotten Halloween—8.

Saturday radio

2:00 p.m. Opera by Request returns—CBU (690).

8:30 — The Entertainers visits Oscar Peterson—CBU-FM (105.7).

9:30 — The Edmonton orchestra and Ravel waltzes—CBU.

● — Recommended.

36 BUSINESS SERVICES and DIRECTORY

Cement Contractors

PACIFIC CEMENT FINISHERS specializing in driveways, patios, sidewalks, floors. Free estimates. Call 384-2737 after 6 p.m.

SIDEWALKS, PATIOS, DRIVEWAYS, retaining walls, etc. Concrete waterproofing. Free estimates 384-1811.

SPECIALIZE IN BASEMENTS, carports, sidewalks, patios. Free estimates. 388-4806.

Chimney Repairs

CHIMNEY REPAIRS AND TUCK pointing, 384-1696.

Cleanup Services

PROMPT — EFFICIENT
Yards, basements, hauling of debris. Complete janitorial service. Gutters cleaned. Call Larry, 477-8711 or 592-6131.

MAN WITH PICKUP — SMALL cleanups, anytime, 388-6049.

36 BUSINESS SERVICES and DIRECTORY

Cleanup Services

BASEMENTS, GARAGES, attics, yards cleaned and rubbish hauled away. Will purchase anything of value. Special rates for Old Age Pensioners. 384-4408; 592-4477.

YARD AND BASEMENT CLEAN up, garden, lawn and shrub maintenance, hauling, residential and commercial, free estimates, reasonable rates, 388-4678 or 385-5360 after 4 p.m.

NO CHARGE AND UP
Two young responsible men have large truck. Basement, attics, composts, etc. Very reasonable. Bob's. 386-2451 anytime.

PROMPT—EFFICIENT
Yards, basements, hauling of debris. Complete janitorial service. Gutters cleaned. Call Larry, 477-8711 or 592-6131.

DAVIES BROTHERS CLEAN-UP service. Basements, attics, yards, etc. 642-3057.

36 BUSINESS SERVICES and DIRECTORY

Cleanup Services

CLEANUPS
SMALL HAULING JOBS, GUTTERS, basements, yards etc. 385-7965 anytime.

BASEMENTS, YARDS, ATTICS cleaned. Interior — exterior painting. Perley. 386-2310, 384-7261.

RELIABLE FATHER AND SON cleaning service and painting. Phone anytime 384-1705.

CLEANUP GARAGES, YARDS, attics, gutters, Acetylene welding and cutting. 385-5878.

CLEAN UP, BASEMENT BACK Yard Maintenance. Efficient work. 386-2392.

APARTMENT CLEANING BY experienced person 6-9. 384-8565.

LO-COST
Moving, hauling, clean-up. 592-6273.

Contractors

WHEATON CONSTRUCTION LTD.
General Contractors
Building Consultants
385-5702

GARY JOHAL
CEMENT CONTRACTOR
All types of cement work. Also renovations, alterations and suspended ceilings. Phone evenings. 479-6285.

HEAVY CONSTRUCTION SUPERintendent familiar with rock drilling, blasting, excavation, road work, etc. Have D-7 Dozer. Would like year round work as superintendent, plus work for Cat. Phone 382-2863.

SEPTIC TANK INSTALLATIONS
Drain and sewer connections. Commercial or residential. Is it worth a dollar for you to investigate us? Phone Vergon Tank Installations 478-3333, 479-7617 nights.

ALRIGHT BUILDERS LTD. General contracting. 479-1160. Residential and commercial. Custom built homes. Renovations and alterations. Drafting and plan service. Engineering and Consulting.

PLUMB CONSTRUCTION
Home builders, commercial and home renovations, building in the Gulf Islands, from May-October. Victoria 595-4239, Vancouver 926-9565.

APARTMENTS RESIDENTIAL
Framing crew available, good workmaship. Phone G.V.T. Construction, 386-6671 or 595-6289.

PLUMB CONSTRUCTION
Home builders, commercial and home renovations, building in the Gulf Islands from May-October. Victoria 595-4239, Vancouver 926-9565.

T. AND C. BUILDERS LTD.
Framing
385-5293 385-8587

SAVE DOLLARS BY LETTING us do your renovations. Complete drywall and panelling. Phone 652-5554 after 5 p.m.

S. FIORITTI CONSTRUCTION general contracting. Residential and Commercial. Repairs and alterations. 658-5356.

QUALITY FRAMING
Tom 477-8673
Ian 595-1883

FARMER CONSTRUCTION
Design — Renovations
388-5121

RESIDENTIAL WIRING, REAsonable prices. Phone 383-9416 after 6 p.m.

OWEN'S CONSTRUCTION. RENOvations, alterations, custom finishing. For estimate call 382-4188.

WILL BUILD YOUR HOME ON fee for service basis. 658-8562.

Delivery

4 TON FLAT DECK AVAILABLE for any type of hauling, local or out of town. 112-437-7019.

A - TURTLE - DELIVERS. RELIable. 388-9893.

Drafting

DESIGN AND DRAFTING CUStom-built home. Reasonable rates. 478-9436.

Draperies

Sears
Custom-Made DRAPERIES
Choose from our great fabric selection. Drapes PROFESSIONALLY MADE and INSTALLED IN YOUR HOME. CHARGE IT
Phone 595-9111
NO OBLIGATION
Simpsons-Sears Ltd.

the Bay
DRAPES and SLIPCOVERS CUSTOM-MADE
Made by our own expert seamstresses. Large selection of fabrics to choose from. Use your Bay Account.
For a FREE estimate phone 385-1311, local 244 or 246.
HUDSON'S BAY COMPANY

HOURIGAN'S
Floor Covering Specialists
NOW SHOWING DRAPERIES
PROMPT IN-HOME SERVICE
715 PANDORA AVE. 386-2401

MOVING TO NEW LOCATION
Must sell upholstery and drapery yardage. Half price and less. Remnants, trims, hardware, adding machine, drafting desk, miscellaneous items.
1810 Government Street
10-3 Daily

PROFESSIONAL MADE DRAperies from your material. 477-6804.

Dressmaking

DRESSMAKING MY HOME, EXperienced all styles, patterns. 388-7861 extension 185.

Drywall

BOARDING, TAPING, TEXTURing, available immediately. 386-9616.

Electrical Contractors

OLDER HOMES REWIRED — NO down payment. We finance through B.C. Hydro Plan.
EDDY'S ELECTRIC — 385-7666

ELECTRICAL REPAIRS AND INstallations. Reasonable rates. Licensed electrician. Sirwel Electric. 595-3876.

ELECTRICAL WIRING, REpairs, reasonable, licenced. Quality work. Ted Anderson, 478-3806.

Excavating

EXCAVATING, LAND CLEARing, road building, demolition, sand and gravel, equipment rentals. 24-hour service. Radio controlled.
O.K. Trucking Co. Ltd.
Bus. Office, 2840 Nanaimo, 386-3414
Dispatcher, 2720 Turner, 382-6136

VICTORIA BOBCAT SERVICES Ltd. Large diesel Bobcat and dump truck, hauling, levelling, back filling, landscaping, etc. 383-8101.

PAUL'S EXCAVATING, BACKhoe with extended boom, hourly or contract, sewers, septic tanks, installations, free estimates. Call anytime, 384-8982.

PEDERSEN EXCAVATING. Back-hoe work. Sewer installation. Free estimates. By hour or contract, 479-5963.

INTER-ISLAND EXCAVATION
Owner operated loader-backhoe for rent. Reasonable rates. Phone 479-3476 after 6.

WELCH'S BOBCAT SERVICE. Rotovating, excavating, backhoe clean-up. Residential and Commercial. Reasonable. I care. 658-5501.

R. BISSENDEN AND SON EXcavating. Backhoe with extended boom. Owner operator. 598-4490.

ROBERTSON'S EXCAVATING, 450 Case, land clearing, bulldozing and backhoe. 595-8530.

36 BUSINESS SERVICES and DIRECTORY

Fencing

CHAIN LINK FENCING
Have a quality fence constructed that will still be standing long after 2 or 3 wooden fences have been built and fallen down. Free estimates, no obligation.
VAN-ISLE
CHAIN LINK FENCING
386-1841

FENCES BUILT OR REPAIRED, any style, reasonable rates. 382-2732, 478-1050.

FENCE ERECTORS, GOOD neighbour, picket, basket weave, rambler ranch rail. 382-0982.

Flooring and Sanding

M & M FLOOR
COMPLETE FLOORING CENTRE
Hardwood, Carpets and Linos
532 William St. 384-0343
NIGHTS: 386-3078 or 383-2581.

Gardening

VICTORIA GARDEN SERVICE. Lawn maintenance from as low as $25 a month. We offer a complete A-Z service in garden maintenance. Quality machinery used. Consulting and service in landscaping and design. Residential and Commercial. Fast, efficient service, free estimates. 388-9153 or 479-1975 day or night.

ARBUTUS LAWN AND GARDEN maintenance. The professional lawn people. We do everything thats good for your lawn. Power raking, aerating, fertilizing, cutting. Residential and commercial. Free estimates. 478-5498.

PRUNING, SPRAYING, SHRUBS, evergreens, ornamental, hedges, general clean-up, hauling, aerating, power raking, fertilizing. 477-4740.

HARVEY'S GARDEN SERVICE
Prunings, remove dead grass, moss, power raking, aerating, garden maintenance. Fong, 479-7078, 384-8621.

TUDOR LAWN CARE
Power raking, aerating, fertilizing, spraying and Garden Maintenance. 386-2602, 592-7575.

BEAUTIFUL GARDENS
For garden clean up, new lawns, power raking or expert landscaping. 384-9972.

RAMSAY'S LOW-COST ROTOtilling, 16 H.P. Tiller. Big or small jobs, phone for reservations. 598-6541.

NEED ANY SMALL JOBS DONE. Call us. Clean up, delivery, hauling, moving, gardening. 384-3360, 598-8423.

KEN'S LAWN AND GARDEN care: Contract landscape maintanance. Phone 479-3773.

LARRY BEATTIE
Lawn and Garden Care.
385-8014

GARDEN TILLING, MAKE YOUR reservation Now. Phone 479-3059 after 5 p.m.

ROTOTILLING. REASONABLE prices. Phone after 4:30. 478-8690.

ED'S TRACTOR SERVICE, VEGetable gardens, yards, rotovating, levelling, etc., 479-2204.

GARDENING CLEANUP. G. Barta, 479-9278.

FRANK'S GENERAL GARDENing and pruning, 477-6661.

Gutter Cleaning and Repair

LO-COST
Gutters cleaned, repaired, replaced. Free est. 592-6273.

EAVES CLEANED, REPAIRED or replaced, reasonable rates. 384-1696.

Handymen

PLUMBING, ELECTRICAL, MEchanical, carpentry, painting (interior), yard work. Reasonable rates. 478-3791 after 6 p.m. 7 days a week.

CARPENTRY, REPAIRS, RENOvations, drywall, painting, stonework, sewer hookup, fall and buck trees. 386-7490 evenings.

SMALL DEMOLITIONS, DRIVEway patching, hauling, gardening, cleanup. Anything of service to you. 658-8067.

Home Improvements

ALCAN BUILDING PRODUCTS
Almetco Div.
SAVE HEATING DOLLARS
Storm Windows — Thermal Glass
Alcan Siding
Days 652-3901 Eves. 652-2761

CHARY CONSTRUCTION SERVICES LTD. 384-2429
Renovations — Repairs

FEATURE KITCHEN CENTRE
2610 Douglas 385-4921
QUALITY WITH ECONOMY

Insulation

CUBBON ON COOK
We will blow in Celufibre. For a FREE estimate call today. 384-8181.

PACIFIC COAST INSULATION and Roofing Co. Ltd. 656-1513.

Janitor Service

REQUEST WORK ON COMMERCial buildings, do floors, windows, cut grass, professional services all guaranteed. 592-3474.

Landscaping

BARKER LANDSCAPING LTD.
—since 1940—
Lawn specialists. Expert and considerate garden layout and shrub placement — sketches — ideas. Our expert stonemasons can build you anything in rock or slate — walls, patios, pools or pillars — etc. For a free competitive estimate, call 595 8323. Terms.

VIC'S LANDSCAPING LTD.
We are very pleased and happy to announce that, at this time, we have a plentiful amount of rock and No. 1 top soil. Also, our employees are not only numerous, but professionals when it comes to fireplaces, retaining walls, house facings, patios, etc. Just ask our past and present customers. We guarantee for 1-year, all materials and workmanship. Call 383-7461 anytime.

DUTCH LANDSCAPERS
Lawns, patio's, power raking, fish ponds, rockeries, planting and designing. Free estimates. 384-7653, 479-7225.

MARLEE GARDENS LTD.
Landscaping, new lawns, lawn and garden renewal. Free estimates, reasonable rates. Call 652-3705.

GARDEN CITY LANDSCAPING FREE ESTIMATES
All phases of landscaping and stonework. Call 386-8647, 595-2622.

SAANICH LANDSCAPING
Concrete Landscaping. Stone work, rock walls. Lowest prices. Free estimates. 479-6490.

J. HANNAH LANDSCAPING. Your satisfaction is our reputation. 477-5822 evenings.

HARVEY LANDSCAPING, NEW lawn, design, lawn care. Fong 479-7078, 384-8621.

Lawn Service

LAWN AND GARDEN CARE, ROtotilling, willing worker. 383-8875.

Literary Agency

MANUSCRIPTS EDITED AND marketed. Enquire first regarding fees. The Marshall Literary Agency, P.O. Box 613 Victoria, B.C. V8W 2P3

Masonry

FIREPLACE, HOUSE FACING, any type of stone work. European quality. Reasonable rates. Free estimates. Sooke Concrete Contracting. 642-3950.

TONY'S STONEWORK AND MAsonry. Fireplaces, steps, sidewalks and maintenance. Reasonable rates. Call anytime, 385-8235.

HIQUAL MASONRY. HIGHLY specialized in general masonry work. 383-8228, 478-6152.

J. HANNAH MASONRY. YOUR satisfaction is our reputation. 477-5822 evenings.

Moving

DRUM CARTAGE
Moving and Storage. House and apartment moving, pickup and deliveries. Professional men at competitive prices. Month-end appointments available to the last minute. 383-9861.

TROJAN MOVERS — LOCAL Moving, careful handling, $18. per hour Monday thru Friday $20 on weekends. OAP special rates. 20' Van and 2 men. Fully insured. Compare! Phone 652-1970 after 6 p.m.

36 BUSINESS SERVICES and DIRECTORY

Moving

BISSONS MOVING AND Storage Ltd., household and piano moving specialists. Serving Victoria and Vancouver Island, 384-6442.

MEL'S MOVERS
Local deliveries and household moves. Reliable service at reasonable rates. 384-2523.

FOR A CAREFUL AND EFficient move call Comerford Brothers Moving, 383-4223.

Painters and Decorators

ISLAND DECORATORS
Painters Paperhangers
Spray Painters
Plaster Repairs
Convenient Time Payments
383-9059 Eves. 382-1479

CLARK AND PATTISON PAINTING CONTRACTORS LTD.
Brush or spray. Paperhangers Texture and vinyl work. Will do all or part of any job and anthes steel scaffolding. Rentals of all painters equipment. Terms if desired. Phone 384-0443 or 384-8831.

BROTHERS PAINTING AND DECORATING
Free appraisals, cost consultant. All types of painting. All types of repairs. Commercial, farm, residential. Lowest rates. Terms. Work guaranteed. 383-8112.

DOWSON PAINTING CONTRACTORS 385-6042
Residential, commercial. Ames Topline Paint. Home answering service. Work guaranteed.

DO YOUR EAVES AND TRIMS need painting? For careful, reasonable painting call Sam Burrowes, Harold Simpson 388-4893 or 386-7097.

PAINTING AND DECORATING, reasonable rates, satisfaction guaranteed. Terms. 595-4905, 479-2473.

INTERIOR — EXTERIOR
Special low rates. For clean job. Self employed. Phone Douglas at 477-5207.

INTERIOR - EXTERIOR DECORating, Painting, Renovations to your satisfaction. 384-5313.

INTERIOR, EXTERIOR, SATISfaction guaranteed. Free estimates. 383-0717.

$4.00 AN HOUR OR CONTRACT. Interior and exterior painting. 384-1639.

WALLPAPER AND VINYL. PROfessional hangers available. Guaranteed work. 477-4016.

Paving

TRI-WAY PAVING
DRIVEWAYS-PARKING AREAS. A solid job at a sensible price. Call Barrie Cook, at 478-3333 or 479-6952. FREE ESTIMATE.

Plasterers

PLASTERING, STUCCOING, TEXturing old and new ceilings. Fred Blanchard and Sons, 656-4211.

COLEMAN PLASTERING LTD. Lath, Plaster and Stucco, 598-3433.

STUCCOING, PLASTERING, ALterations, reasonable. 479-4779.

STUCCO AND PLASTER REPAIR specialist. 477-1681.

Plumbing and Heating

LAURIE'S PLUMBING AND HEATING
Residential, commercial and industrial. Free estimates. NO DELAY. 477-8831.

DAVID'S PLUMBING
repairs, alterations, plugged drains, HW tanks, call 384-2012

Roofing and Siding

H & R ROOFING
Cedar shakes, free estimates. 656-3264.

PUFF THE ROOFER'S
Shaking up a storm. Contract labour. 384-4904.

PARKER JOHNSTON LTD.
1855 BLANSHARD. 382-9181
"Roofing Victoria Since 1935"

ROOFS REPAIRED OR REplaced, reasonable rates. 384-1696.

Septic Tanks

SPRING CLEANING TIME, phone now and save $5 on you septic tank clean out. 478-8533 or 385-8008.

L.C.M.
Septic tank and Sewer Service serving lower Vancouver Island.

SEPTIC TANK INSTALLATIONS
Drain and sewer connections. Commercial or residential. Is it worth the time to save dollars? Phone Vergon Tank Installations. 478-3333, 479-7617 nights.

Surveying

DALCO TECHNICAL SERVICES. Topography work, drainage problems. fence corners located. Feasibility studies on proposed subdivisions. 383-7714, 652-1911.

Tailors

OAK BAY TAILORS
Tailoring, alterations ladies and men Quality leather alterations.
1826 Oak Bay Ave. 598-4131

BRITISH CUSTOM TAILORS
1311 Blanshard 383-2632

Tree Service

CEDARDALE TREE SERVICE LTD.
Large shade and ornamental trees scientifically pruned and sprayed. TREE REMOVALS. Stump chipper.
(Rep.) Charles Cowie 385-9931

MOUNT VIEW TREE SERVICE
Everything in trees.
Big or small, we do them all. 479-3873.

TREES FELLED, PRUNED OR topped. Reasonable rates. Prompt service. Insured. 642-5045 anytime.

HAMBROOK, "HEDGE AND treeman." Removals. Reasonable. 384-5296, after 5 p.m.

TREES TOPPED, LIMBED, ttiled. Selective lot clearing. Insured. Free estimates. 384-8877.

38 TRAVEL

WARDAIR 1976 CHARTER FLIGHTS

LONDON	FROM $389
PRESTWICK	FROM $394
AMSTERDAM	FROM $409
FRANKFURT	FROM $419
COPENHAGEN	FROM $449
OSLO	FROM $435

Phone 384-7121
IMMEDIATE CONFIRMATION on Flights from 2 weeks or as long as 3 months.
BUDGET TRAVEL

RENO FUN FLIGHT
VIA C.P. AIR
Jetaway to Reno every Saturday with Redwing
Holiday costs start at $189.00
Departures April 17, 24 — a chance to be a ¼ millionaire!!
RENO FUN BUS
Getaway to Reno every Saturday with Redwing
Holiday costs start at $131.50
Departures April 17, 28 — a chance to be a ¼ millionaire!!
DISNEYLAND BY AIR OR BY LAND
Bus holidays and Fun Flights Depart Every Saturday commencing June 26.
For more details see our large weekend ad or
Call Your Travel Agent or
REDWING TRAVEL
545 — 645 Fort Street
383-5311 382-5194

RENO!
$124.50 per person. Leaves every Sat. morning.
388-7111
GOLDDIGGER TOURS
(At the Imperial Inn)

MAUI, HAWAII
Beachfront. Completely furnished 1-bedroom apartment. Special rates available. Adults only. Apply owner, 382-8977.

FOR RENT WATERFRONT 2 bedroom condominium, Maalaea Bay Maui. 592-1690.

38 TRAVEL

WAIKIKI HAWAII CONdominium completely equipped. Close to beach, golf course, night life. Reasonable monthly rate. 592-9224

39 PERSONALS

GENTLEMAN, 54, WISHES TO meet tall, pretty, educated, refined, well-groomed, sensuous lady for companionship and occasional travel. Recent photo please — will be returned. All replies acknowledged and absolute confidence assured. Victoria Press, Box 112.

ATTRACTIVE WIDOW IN MID 40s, hazel-green eyed brunette, 5'5", 130 lbs. Enjoys life, outdoors, home-maker, honest, has varied interests. Owns home, car, etc. Would like to meet a gentleman 40 to 50 years of same interests. Recent photo, details in first letter, Victoria Press, Box 125.

GENTLEMAN WITH MEANS and beautiful new home up-island, would like companion and friendship from petite home-type lady around 50 years old. Non-smoker. Please reply Victoria Press, Box 127.

AM 62 AND TIRED OF BEING alone. Looking for refined, educated, kind gentleman for permanent relationship — not over 65. Victoria Press, Box 124.

GENTLEMAN, 35, WOULD LIKE to meet lady, 30 to 38 who likes movies, dancing, driving. Object companionship. Victoria Press, Box 122.

SIDNEY — PLEASE MEET ME on Sunday, April 25, 2417 Beacon Drive, between 11 a.m. and 3 p.m. I have something special for you. Truffles.

HAPPY BIRTHDAY! JACK WATson, you're not getting better, you're getting older. Love, Deb, Gord, Grant and Seka.

WHO CARES IF YOU ARE pregnant? Birthright does. Phone 384-1431

DIAL A THOUGHT FOR A HELPful thought. 592-4332.

JACQUILINE HEWKO
Phone 245-3921 Calgary.

MULTIPLE SCLEROSIS CAN BE cured if diagnosed early. 652-2392.

40 BUSINESS PERSONALS

DIVORCE
DO YOUR OWN
OR USE OUR PLAN
Inexpensive and fast. Typing service also available. For information call 386-9617 VICTORIA DIVORCE SERVICE LTD. (Authorized independent distributor for WESTERN DIVORCE SERVICE LTD.)

Giant Bingo
MEMORIAL ARENA
May 12, 7 p.m.

HYPNOSIS
Stop smoking, lose weight, sleep soundly, master emotions, eliminate nervous tension, break negative habits. Lecture service available. Professional hypnosis by appointment only.
Alpha Centre—595-4022

SAANICH PENINSULA GUIDance Association. Parents skill training, family counselling, marriage, counselling, individual counselling. Need to talk over a problem? Call 656-1247.

WELL-ESTABLISHED PROFEssional writer, experience in many areas, will research and prepare briefs, speeches, special reports. Confidence assured. Highest references. Victoria Press, Box 93.

TYPEWRITER AND ADDING machine cleaning, install new ribbon, pick-up and delivery, $15.95. Phone 386-9685 or 384-0912. Norwood Enterprises.

TWINS PHOTOGRAPHED BY Paul's Photographic Studio two for the price of one, any ages. Call 385-6248 Tues., through Sat.

LADY HYPNOLOGIST — STOP smoking, lose weight, self hypnosis. By appointment only. Alpha Centre—595-4022.

WOMEN 5'10" AND OVER, SIZE 12-18 interested in private fashion club, reply Victoria Press, Box 104.

PRIVATE POOL AND SAUNA, restricted availability. Details. 386-2812.

TYPING SERVICES FOR INDIviduals and businessesses, all kinds. 384-8565.

TEA CUP READING. PHONE for appointment between 4-8 p.m. 385-7417. Leave message.

LONELY? FIND A COMPATIBLE companion through Emily Quest. Write P.O. Box 5220, Victoria.

SCRAP CARS HAULED.
478-9571

INCOME TAX YOUR HOME. BY appointment. Mrs. Gale 384-7419.

42 EDUCATION

LICENSED DAYCARE HOME has openings for 2-year-olds and up. Open Monday to Friday. Hillside-Jubilee area. 595-8890.

SOUTH PARK AFTER-SCHOOL Daycare. 508 Douglas. Have openings for 6-9 year olds. 3-6 p.m. Phone 383-4333.

STAINED GLASS CLASSES $20 for four two-hour sessions, enroll now for May. 595-3386, 1569 Pembroke.

REGISTRATION, GRADES 1-7, 4-5 year old kindergarten, April 26 to 30. a.m. St. Joseph School, 745 West Burnside. 479-1232.

TUTORING PROFESSIONAL help by experienced teacher French, math, new and old methods. 598-2331.

M. EDWARDS L.T.C.L., PRIVATE tuition in piano, organ, and math. 388-4746.

60 FUEL

WOOD—WOOD
Special. One big truck load of fir mill wood, $24.95. One big truck load of mixed wood, $12. 384-5524 Best Fuel Company.

MANDER TRUCKING 478-5332
Agricultural sawdust, hem and fir. Cedar hog fuel for riding rings. Evenings 477-5053, 479-7629.

63 TIMBER

WANTED TIMBER
FELLED, BUCKED or STANDING
Fir, Cedar or Hemlock
TOP PRICES PAID
Ideal Sawmill Ltd. 385-0441

WANTED: TIMBER, STANDING or felled. Top prices paid. Also contract loading and hauling. Reasonable. 388-5704.

STANDING AND FELLED timber wanted, also contract falling. 384-8877.

TIMBER WANTED, STANDING or felled. 478-8290.

WANTED CEDAR LOGS SUITable for shakes. 478-2740, 383-2243

65 BUILDING SUPPLIES

Cubbon on Cook

Gyproc 4x8x⅜ Sheet	$2.59
Cape Cod chairs	$7.95
Cedar 6' Picnic Table	$19.95
Fir ply 4x8x⅜ Stan T and G	$9.95
Cedar Compost Box 4x6x3	$13.95
Econo Studs 2x4x92¼—25 pcs.	$11.95
Pre-hung doors—slight damage	$19.95
Weldwood ranch tone stain No. 1	$3.99
1x1 Ceramic tile—10 colour SF	$ .59
Reject 48x90 panels (limited sup.)	$3.19

1720 Cook CHARGEX 384-8181

MOORE WHITTINGTON LUMBER LTD.
MW
2614 BRIDGE ST.
386-1331
DOORS
Victoria's door headquarters.
All types — entrance, pre hung, pocket door frames.
Some seconds and inventory clearance items at low prices.
Victoria's only complete:
SASH, DOOR and MILLWORK MANUFACTURING PLANT.

WINDSOR CHAINSAW CHAINS MADE IN B.C.
ISLAND SAW CO.
617 CHATHAM ST.
385-5500. OPEN SAT.

CEDAR SHAKES, 18" HANDsplit, $27 a square. 477-9701 after 5.

65 BUILDING SUPPLIES

STEWART & HUDSON

Royal Grain Simulated Walnut Doors
2'8"x6'8"x1¾"
2'10"x6'8"x1¾"
3'0"x6'8"x1¾"
All Three Sizes $8.94 ea.

Royal Grain Simulated Walnut Prehung Doors
Complete with door jamb, hardware and lockset.
2'8"x6'8"x1⅜"
2'10"x6'8"x1⅜"
3'0"x6'8"x1⅜"
All Three Sizes $29.88 comp.

Wooden Screen Doors
2'8"x6'8" only $19.96 ea.

Utility Cedar Posts
4"x4"x6' Posts $1.33 ea.

Economy Lumber

2"x3"x92¼	39c ea.
2'x4"x10'	59c ea.
2"x6"x92¼"	79c ea.

Chargex — Master Charge
Budget Accounts
Open Mon.-Sat., 7:30-5:30
STEWART & HUDSON Ltd.
400 Gorge Rd. E. 386-3211

Home Lumber
LUMBER SPECIAL
Price per 1000 BM

2x4—6' 2 BTR. Hem	$ 75
2x4—8' 2 BTR Hem Studs	$155
1x10 M-R Shiplap Hem	$149
2x4 Std. BTR. Hem	$169
2x4 Utility Fir	$110
2x6 Utility Fir	$105

FIR PLYWOOD

4x8—⅝ Std. T-G	$9.95
4x8—⅜ Uns. D.	4.91

Cabinet Plywood

4x8—¾ L.C. Sen	$32.95
1x12 K.D. Spruce Shelving Lin. ft.	.39

GYPROC SPECIAL
Price per 1000

½" Gyproc	$ 85.00
½" Firestop	$ 95.00
⅝" Firestop	$110.00

INSULATION
Price per 1000

R7x2½" Fiberglas	$ 72.00
R12x3½" Fiberglas	120.00
R20x6" Fiberglas	205.00

STUCCO WIRE
16-16" 23.50

NAILS
2¼ plus 3¼ CW 13.95

ASHPHALT SHINGLE
210 Wt Self Seal $19.50

SPECIAL QUANTITY DISCOUNTS ON VOLUME ORDERS
DELIVERIES made ANYWHERE on VANCOUVER ISLAND. Before you buy COMPARE OUR PRICES. For QUALITY, SERVICE and GUARANTEED SAVINGS, phone:
HOME LUMBER and BUILDING SUPPLY
470 ARDERSIER RD.

IMPERIAL BUILDING MATERIALS LTD.
The Builders Supply House
7TH ANNIVERSARY SALE CONTINUES DURING APRIL
OLYMPIC STAIN
Reg. $14.50 gal. Special $11.60
OLYMPIC STAIN
Extra Special Redwood
Only $8.50 gal.
BAPCO PAINT
FINAL CLEARANCE
50% off suggested list
CERAMIC TILE SPECIALS
—over 5000 sq. ft. in stock
1 x 2 — 69c sq. ft.
1½ x 1½ — 89c sq. ft.
MIRRORS
—slight defects — 50% off our suggested list.

24 x 36 5MM Float	$ 8.95
28 x 36 5MM Float W/Bevel	$ 9.95
28 x 50 5MM Float W/Bevel	$13.95
30 x 60 5MM Float W/Bevel	$17.95

KITCHEN CABINETS
25% off suggested list
CARPET AND VINYL REMNANTS
and roll ends up to 12' long
50% off suggested list.
BUY WHERE THE BUILDER BUYS FOR LESS.
Master Charge — Chargex
2955 DOUGLAS ST.
386-1401
STORE HOURS
Mon.-Fri. 8-5, Sat. 8-12
Member of Victoria HUDAC

LUMBER WORLD
REMEMBER — We are your Cedar Centre for '76! Here are some examples of our Fencing Materials Stock —

Rough Cedar	Lin Ft
1 x 4	10c
1 x 6	13c
1 x 8	18c
1 x 10	22c
½ x 5 Basket Weave	12c
4 x 4 Posts	48c

All Our Cedar is No. 1. Grade. We will give you a free estimate on your fencing requirements — all you do is bring us the measurements.
LUMBERWORLD
3955 Quadra St.
One Blk. South of McKenzie
479-7151
Open 6 Days a Week
7:30 to 5:30
CHARGEX

SLEGG'S CASHWAY LUMBER
CONTRACTORS HOME BUILDERS
Check our lumber prices before you buy! Phone us and we will pick up your plans for a take-off.
Admirals — 388-9975
Sidney — 656-1125

65 BUILDING SUPPLIES

DOMAN'S

4'x4'-¼" SEAFOAM square tex ceiling tile	$2.99 each
1"x1" CERAMIC TILE 2 colours only	64c sq. ft
ECONOMY STUDS 2x4x92⅝" Bundle of 10	$4.88 bdl.
UTILITY 2x4x7' Bundle of 10	$5.88 bdl.
UNSANDED SPRUCE PLYWOOD Tounge and Groove 4x8x⅝"	$8.20 sheet

280 BAY STREET
386-2151

SAANICH LUMBER YARDS
3041 Douglas St. 385-2486

Materials for 12x20 garage (Roofing extra)	$290.00
Sabot kit (sailing)	$47.00
8'x10' Greenhouse	$245.00
Pram Dinghy kit	$37.00
Work bench materials	$12.00
Compost box, 4'x6'	$10.00
Garden sheds, 6'x7'6"	$160.00
Chicken Coop 6'x6'7"	

SPLIT CEDAR FENCE POSTS, 7' long, $1.35. Round fencing rails, 12 cents per lineal foot. 478-3987.

QUALITY 18" CEDAR SHAKES. Buy direct from manufacturer. 478-2740, 383-2243.

FIR OR SPRUCE TIMBERS, CUT to order any size. Bill Smith 642-5483.

CEDAR SHAKES FOR SALE, 382-7568.

1,000 USED BRICKS, 18 CTS. each. 478-8161

70 MUSICAL INSTRUMENTS

Scott PIANO & ORGAN
WURLITZER
LIKE NEW TRADE IN AT TEMPTING PRICES FOR THESE TRYING TIMES
WURLITZER 4573 Console organ, 25 pedals, 3 keyboards, orbit 111 synthesizer, Colonial Maple. $5,995
WURLITZER 555 3 keyboard spinet orbit 111 synthesizer rhythm, 6 months old, Walnut finish. $4,350
WURLITZER 4460 Console organ with ssh-boom, presets, 25 pedals. Seperate Leslie speakers included, Mahogany finish. $1,695
Other fine trade ins including Hammond, Thomas, Kimball, Electrohome and others from $395.00.
DOWNTOWN
612 FORT 386-2434

LIKE NEW
Conn Organ model 314
$2395
Replacement Value $2995
Kincaid Pianos always in stock.
$1295 and up
SOUND OF MUSIC SALES LTD.
REGINALD STONE MANAGER
1517 Quadra St.
383-0239

Scott PIANO & ORGAN
WURLITZER
BRAND NEW
375 Sprite 3 keyboard spinet organ with orbit synthesizer, keyboard touch tone and true organ sound. As seen on the Ida Clarkson show on Chek T.V. Drop in for a personal demonstration.
HILLSIDE
HILLSIDE MALL 595-1775

YAMAHA MUSIC CENTRE
How often have you thought — I could never learn to play the organ.
Today you can.
Interested?
For further details see us at
PHONE: The Bay 384-9131
Mayfair 386-6339
JAMES PIANO AND ORGAN LTD.

DOWNTOWN
NEAR THE "BAY"
"YOUR" NITE-TIME MUSIC STORE
OPEN—MON.-THRU-FRI. TIL 9 P.M.
DRIVE IN — PARK FREE
BERNIE PORTER MUSIC
382-9542 725 CALEDONIA

HAMMOND ORGAN STUDIOS
1 Only — used console organ with 2-66 note keyboards and 25-note pedalboard for less than $1500
3400 DOUGLAS
across from Town and Country
388-9177

WE ARE
Vancouver Island's most complete music store. Come in and see us.
NELSON'S Music Centre
1315 GOV'T. 385-8728

CASCADE ORGAN CENTRE
Western Canada's represenatives for Kimball and Gulbransen with storen in Edmonton, Calgary, Vancouver will be opening a store in Victoria soon providing the finest in organ instructions. Watch for us. For service requirements or details phone 478-6250.

USED PIANO SPECIALS
8 only from $495
GLEESON MUSIC CITY
829 Broughton
(near Royal Theatre)
Parking at Rear — 388-9632

USED HAMMOND X77, EXcellent condition, $4,750.
GLEESON MUSIC CITY
829 Broughton
(near Royal Theatre)
Parking at Rear — 388-9632

LEAVING TOWN, MUST SELL. SS Box, $300; 2 P.A. Boxes, $100. Bass Pedals, $275. Roland Rhythm, $400. Electrical accessories. 384-9418, 478-8510.

SOUND SOURCE BOX WITH 2 15" SRO speakers, $250. E.V. design box with 2 15" Emminence speakers, $150. 75-watt Harman Kardon P.A. amp, $100. 100 Watt bass amp, $75. 479-5952 or 382-6591.

LOWREY ELECTRONIC ORGAN. Virtuoso 2-44-note keyboard with cassette recorder player etc. As new. 477-6081 mornings.

FLUTE, $70. WOODEN CLARInet, jazz mouth piece, $70. 592-0220.

SUNN STUDIO BASS AMP, 50 watts RMS, 15" speaker, asking $400. 382-4179.

UPRIGHT GRAND PIANO, beautiful tone. Ebony shade. 598-3405.

YAMAHA S-70 GUITAR, CLASsical, $30. 592-0220.

PIANO TUNER — CRAFTSMAN. Norman Duckworth, 595-5251.

CLASSICAL ELECTRICAL OVAtion Guitar $425. Phone 658-8617.

70 MUSICAL INSTRUMENTS

PAMUS
MUSICAL INSTRUMENTS
"Where Good Music Begins"
1108 Blanshard St. 386-8475

JUST ARRIVED
Flatback Mandolin, $39.95; plastic Alto recorder, complete with case, $9.95.
Hall-Fairfield Music
728 Fort 385-3307

FENDER RHODES 88, 1 YEAR old, $1200 or nearest offer. Traynor custom reverb head, 125 watts, $250. Garnet folder horn with two 15s, $250. Morley power wah and fuzz, $100. Must sell immediately. 477-0578.

WURLITZER ORGAN. BEAUTIful Centura professional model 805 with Orbit 111 synthesizer. Current model. One year old. As new. Asking $5,500. Must sell due to lay-off. Phone 652-3206.

MUST SELL IMMEDIATELY Garnet 50 watt amplifier with speakers new $550 asking $200, also electric bass acoustic guitar, clarinet Phone 383-8872.

USED BUT, LIKE NEW IN every way Heintzman Elgin console piano and bench, reconditioned inside by Scott Piano and Organ, $1595. 386-2434 days.

FOR SALE—SUNN COLISEUM mixing board, 8 channel, built-in equalizers and cross overs, 300 watts, excellent condition, $2,500 firm, after 5, 598-2560, 386-0664.

USED PIANO, YAMAHA M1A console, 3 years old, excellent condition. New price $1,795, will accept $1,350 firm. Salt Spring Island, 537-5102.

CUSTOMIZED BESSON 220 trumpet, Bobbie Harriet model, excellent condition. Asking $225. 478-7426. Ask for Mike.

PIANO TECHNICIAN HAS SEVeral reconditioned pianos for sale from $550. Guaranteed and moved. 384-3935, 385-4807.

GRETCH DRUMS, 10", 13" AND 14" Toms, 22" Base Drum, 2 cymbals. Satin slame, best offer. Phone 384-1865.

Quality guitars and amplifiers, strings and accessories.
SOFT SOUNDS
2031 Oak Bay Ave. 598-1524

COMPLETE SET LUDWIG drums, excellent condition, best offer. 598-1375.

MUST SELL SHURE VOCALmaster P.A., 100 watt head, 6' columns. Phone 478-9391 after 5.

SAVE $800. ON 1976 HAMMOND Aurora Organ. Finest Spinet organ ever made. 386-7039 after 5:30 p.m.

P.A. SPEAKERS. 4 12" E.V. speakers in cabinets. 386-0563.

5-PIECE CORONET DRUM SET, $350. 479-4472 after 4 p.m.

REED AND SONS UPRIGHT piano, $500. 382-5772.

CLASSICAL GUITAR, EXcellent condition, $50. 595-2856.

71 MUSIC TEACHERS

INSTRUCTION
PRECUSSION
2 TEACHERS
Pop or Classic
SALES OR RENTALS
BERNIE PORTER MUSIC
DOWNTOWN
725 CALEDONIA 382-9542
Park Free

77 MOTORCYCLES

Your Choice
$999
New 75 YAMAHA 175 Enduros
or
New 74 HONDA 250 Enduros
$999
Your Choice
$799
New 75 YAMAHA 100 Enduros
or
New 74 HONDA 125 Enduros
$799
Used TY 250's from $799
Plus
Many more used bikes to choose from at
MULLINS MARINE SALES LTD.
382-1928 382-4515
925 Yates St. DL-00365A
P.S. New XR 75 and Honda 750's NOW IN STOCK.

SUZUKI
RM125A
6 Speed
HERE NOW
$1,199
FREDERICK MOTORS
616 Queens 383-0823
D.L. 00834A

HERE NOW
Harley Davidson FLH for '76
BROOKLANDS MOTORCYCLES
937 Fort 383-5926
DL-13721

HONDA - SUZUKI CAN - AM
Still a few left-over models at big, big savings.
COLWOOD HONDA
Div. Mullins Marine
2781 Millstream 478-8831
Left off hwy. at Western Speedway. Dealer Licence Number D-00366A.

IMMACULATE 450 CC HONDA $750 headers. Phone. 477-3211 between 5-7.

1971 KAWASAKI 500, LOW MILEage, very good condition one owner bike. Phone 478-2647.

1956 HARLEY WITH SHOVEL top phase 3 belt drive. All kinds neat stuff. $4,000. 748-9736.

MUST SELL RM 125, SUZUKI, excellent, $500, CR250 Honda, $350, 382-2355.

'74 KAWASAKI, 400 OMC, ONLY 3,000 miles, $975, afternoon and evenings 383-4332.

73 HONDA XL 350, 2,500 MILES. Excellent trail and road bike. 385-9827 after 6 p.m.

1974 KAWASAKI 900 CC
Fully loaded dresser, mint condition, many extras. 652-2868.

73 Z1-900, SHOW ROOM CONDItion, many extras, eves. 748-8543 Duncan.

'75 GT 80, ENDURO, AND '75 GTMX 80. Both perfect condition. 385-0961.

'74 YAMAHA 125 ENDURO, AS new condition. Best offer. 478-3314 after 4 p.m.

1971 TRIUMPH TIGER CHOPper, excellent condition, must sell, $1300, 478-9892.

'74 HONDA CB125, IMMACUlate, $525 or best offer, 598-6036.

1973 175 TC HONDA STREET bike, $550, or offers, 656-3638.

1974 TRIUMPH, TOP SHAPE, 650, price $1,500. 384-7511.

1973 YAMAHA ENDURO, BEST offer. 652-3529.

'73 SUZUKI 250 C.C., $700 OR best offer. Low mileage. 477-2522.

72 YAMAHA ENDURO, LOW mileage, street legal. 595-5885.

15' FIBREGLASS CANOE, $150 firm, 642-5535.

CUSTOM HARLEY, 1200 CC. IMmaculate. $5,000. 598-7673.

67 HARLEY DAVIDSON, BOUNTY Hunter bike, 382-8862. 6-8 only.

77 MOTORCYCLES

BIG BORE KITS
and Hi-Performance cams for Kawasakis and Hondas now in stock at
POWERTOWN M.C.
384-1249 614 Grenville

WANTED — 60-90 CC MINI Enduro or trail bike in good or repairable condition or will accept bike as part trade on Johnson 25 H.P. outboard. Phone 743-2666 after 7.

1971 — 750-4 HONDA. 4,100 MILES on rebuilt motor, new paint job, headers, well-maintained, can be seen at 733 Admirals or phone 382-9555 after 4:30 P.M.

1972 HONDA C-70 M. WALK-through skooter, mint condition, only 350 miles. Offers over $300. 656-4002.

SELL OR SWAP 1973 YAMAHA 500, excellent condition, low mileage, must sell. Offers. Phone 595-3293 anytime.

'71 BSA 650 LIGHTENING, 6200 miles, $950. Or trade for reliable transportation. 479-9193 after 7 p.m.

1974 HONDA TL125 TRIAL IN EXcellent condition, $595 2 Kawasaki 350 Triple, minor work needed. Best offer. 479-4328.

1974 YAMAHA 360 ENDURO, good shape, offers. Phone 478-5081 after 6 p.m.

'71 SUZUKI 500 CC, MUST SELL by end of April, best offer over $700 takes, 386-8175 after 6 p.m.

125 CC CAN-AM, 1,100 MILES, excellent condition. Open for offers. 382-6723 or 386-3531.

1975 175CC YAMAHA FOR SALE. Offers. 383-5366 after 5.

1975 SUZUKI 550 CC. OPEN TO offers. Phone 386-6444 or 386-7195.

SUZUKI MINI BIKE AND HONDA Mini Bike, $200 each. 478-5184.

HONDA 175 STREET, 1,200 miles. 383-7261.

'73 HONDA CB125, EXCELLENT condition, offers to $500. 382-7021.

1972 350 HONDA TWIN, GOOD shape, 9,000 miles, $700. 595-4348.

VELLO SOLEX 3800 MOTOR BIcycle, new condition, $250. 477-1333

'74 HONDA XR75, EXCELLENT condition, $390, firm. 479-7062.

HONDA 50 TRAIL BIKE, LIKE new. $300 firm. 478-6821.

HONDA MINI TRAIL, IN GOOD condition. $225. 382-5402.

'70 HONDA 450 CC, $650. KEYstone mini, $150, 598-8516.

1975 YAMAHA 100 CC STREET bike, $500. 656-3638.

1973 HUSQVARNA, 250CC, REbuilt motor, $475. 656-4771.

1968 HONDA 350, GOOD CONDItion, $350. 477-5182.
HONDA CL 70, VERY GOOD condition. Please phone 658-8315.

78 BICYCLES

Russ Hay
On Government
2542 GOVERNMENT ST.
Between Bay and Hillside
The Leading Bike Shop
384-4722
MASTER CHARGE
TRADES WELCOME
CHARGEX
Open Mon.-Sat. 8:30-5:30
Friday 'til 9

2 WHEELS
ARE BETTER
THAN NONE!
We have NEW transportation for less than your insurance increase wil lcost ...
3-speeds from $66.95
10-speeds from $85.00
10% OFF CCM — children's bikes, coasters, 3-speeds and 5-speeds.

ESQUIMALT OAK BAY BICYCLE
1215 Esquimalt Rd. 388-6712
1968 Oak Bay Ave 598-4111

BUY, SELL, TRADE, REPAIR. No middle man, deal direct with qualified mechanic, save 50% on labor. Expert buckled wheel truing. New, used bikes, all sizes, lowest prices. Open 8-8; Sun. 12-5. 384-5514. D. BRC, CCM, Reno Industries, 2519 Gov't.

BRAND NEW SEKINE, 10 speed, A-1 condition. Asking $150 or best offer. Phone 386-6990.

GIRL'S APOLLO 10 SPEED, 18" frame, excellent condition, $60. 598-4738.

FOR SALE: BOY'S CCM Mustang bicycle. Good condition. $30. 477-9478.

RALEIGH 3-SPEED BICYCLE, excellent condition. Offers. Call 382-4680.

21" 10-SPEED, NEEDS SOME work, $35. Wanted: Woman's Coaster. 382-1449.

MEN'S TEN-SPEED, $60. WANTed exercise bike. 598-6452.

LADIES' 10-SPEED PEUGEOT. Light and rear-carrier. 652-5758.

WILD CAT 5-SPEED, NEW cables and tires, 21", $60. 652-2966.

PEUGEOT BOYS MODEL 20" new cables and tires, $65. 652-2966.

BOY'S SEARS MUSTANG BIKE, good condition. 383-5903.

CHILD'S 16" TRIKE, GIRL'S 21" bicycle. 479-3496.

1973 KAWASKI 350, TOP SHAPE, $995. 384-7511.

80 BOATS and MARINE

12 H.P. ELTO (JOHNSON), $275. Phone 477-0551.

8' MINI MAX HYDRO PLANE, $150. 656-4475.

28' CRUISER, $8900 OR BEST offer. 384-8877.

WESTPORT YACHTS
Located off Pat Bay Hwy. Yards from Swartz Bay Terminal.
USED BOATS
SAIL
16' Petrel with trailer, 20' Cal, 21' Buccaneer, 22' Columbia, 23' Crown, 23' Paceship, 23' Venture of Newport, with trailer, 26' Rawson, 27' Swedish Diesel Vega, 35' Finclipper motor sailer, 44' Motor Sailer.
POWER
18' Wooden Fisherman, 18' Reinell, 21' Fibreform, 21' Brandlmyr I-O, 24' Fibreform, 24' Winner C.B., 25' Bayliner, 26' Tolleycraft C.B., 27' Bayliner C.B., 27' Owens, 28' Tolleycraft, 29' Grenfell C.B., 34' Bridge Deck, C.B. 31' Bertram Sports Fisher.
See Don White or Dennis Ashby at
WESTPORT MARINA
2075 Tryon Road, Sidney 656-5832

MACE MARINE INC.
453 Head St. 383-3324 (24 hrs.)
22' REINELL '73, 165 OMC $9,900
21' FIBERFORM 155 V-6 Volvo dr. $8,800
24' SEA RAY twin 165 Merc. $11,900
21' K-C Cuddy, 170 Volvo $8,800
25' BAYLINER EXP. 225 OMC $12,900
18' MARLIN, 140 OMC as new $5,295
OPEN 7 DAYS
(AT WEST BAY MARINA)
"If you've never dealt with us You've really missed the boat"

Bosun's Marina Ltd.
is pleased to announce the appointment of Bill Parlby as manager of the fuel barge.
SPECIAL FUEL PRICES
PRESENT HOURS OF OPERATION:
MON.-FRI.—
8 A.M.-5:30 P.M.
SAT.-SUN.—
7 A.M.-7 P.M.
BOSUN'S MARINA LTD.
10775-Macdonald Park Rd., Box 2001, Sidney, B.C.
Ph—656-5558

$5,999
17' DOUBLE EAGLE
—Full camper top
—Built-in tank
—Elec wiper, etc.
—65 h.p. Merc elec.
—1750-lb. EZ Loader
LAST ONE
AT THIS PRICE
MULLINS MARINE
SALES LTD.
382-1928 382-4515
925 Yates St.

MORE THAN
60 power and sail listings to choose from. Do we have the boat you are looking for?
OPEN 7 Days a Week
CREDIT ARRANGED O.A.P.
NATIONAL
Boat Sales Ltd.
2060 WHITE BIRCH ROAD
SIDNEY, B.C.
NEW AND USED
(604) 656-3966

CAPRI 35' FIBERGLASS SLOOP, 2 yrs. old. Volvo diesel. Wheel steering, 6 sails, including spinnaker, 9 winches. VHF radio telephone. Refrigerator, shower, instruments. $39,500. Call owner 112-524-3185 or 112-526-9771.

FOR SAFETY SAKE
Radios — CB — VHF — SSB Sounders — Flasher — Chart, Sales — Service and Installation. Ball and Shemilt Electronics Ltd. 1 West Burnside Rd. 386-9414.

HANDYMAN SPECIAL. ONE 24' cedar planking shell with fresh water cooling. Also, prop and shaft. Number two, shaped in ribs, oak and cedar, 26'. Ready for plywood sheeting. 383-9730.

42' GRAND BANKS — 300 CUM. V-8, auto pilot, VHF, 110 v. light plant, plus more, consider trade. G.B. 32 or equiv. plus cash, 112-537-2317 eve.

CATALINA 27, FULLY equipped. 656-1887.

DUNCAN BOATLAND
Good Selection of Used Motors
5 h.p. to 95 h.p.
CAL GLASS PACKAGES
New 15' CAL GLASS Convertible top, 73 Mercury 40 h.p. elec., controls, battery and box. 900 lb. Road Runner trailer. $2895
New 17' CAL GLASS Convertible top, 74 Mercury 65 h.p. elec., controls, battery and box. 1550 Road Runner trailer $4395
New 18' CAL GLASS Cuddy cabin, 120 Mercruiser, forward bunks,, marine head, convertible top. $7995
REINELL
SEA RAY
Mercury Outboards
VANCOUVER ISLAND'S OUTSTANDING BOAT CENTRE
DUNCAN Boatland
746-4158

BOSUN'S MARINA LTD.
We are now offering you service and supplies for your boat. Added facilities just for you, are at our store, carrying both chandlery and groceries; coffee bar, moorage, charter service on premises; still the lowest gas prices with service you won't find anywhere else, and we are still growing.
This week BOB BENTHAM is offering these quality listings.

52' KETCH TRUNK CABIN	$115,000
45' MONK CENTRE BRIDGE	67,500
34' GRENFELL EXPRESS	26,500
34' MONK CMD BRIDGE	45,000
32'SUPER CRAFT DSL.	47,500
30' BRANDLMYR and B-HSE	28,000
28' LANDS and SEACRAFT	34,000
27' GARDEN EXPRESS	19,950
26' TOLLY CMD. BRIDGE	27,500
23' SEA RAY	16,900
21' BELBOY	13,500
24' BAYLINER SARATOGA	15,500

SPECIALS THIS WEEK

No. 658 - 24' CHRIS CMD. BRIDGE	12,500
No. 636 - 30' BRANDLMYR	22,500
No. 651 - SANGSTER CMD. BRIDGE	17,500
No. 63 - 32' CHRIS TWIN EXPRESS	25,000

Bank financing is available, and the greatest care will be taken in helping you select just the boat you require. For answers to any of the questions in your boating life, contact DON OMLID seven days a week at—
BOSUN'S MARINA LTD.
10775 MACDONALD PARK RD., SIDNEY B.C.
656-5558 BOX 2001

Oak Bay Marine
BOAT BROKERAGE
21' GLASSPLY (74) 165 I.o. Merc. tandem trailer, very clean $13,500
18' STARCRAFT (73) 65 h.p. Evinrude head, many extras $ 5,900
24' FIBERFORM Express Cruiser (72) 225 Merc $ 8,700
21' FIBERFORM SAN JUAN (74) head, Merc I.o. $ 8,200
2450 REINELL (75) 188 Merc. many extras $13,850
22½ FIBERFORM SITKA BULKHEAD SEDAN (74) 188 Merc. clean $10,900
25' APOLLO BULKHEAD SEDAN, (75) 90 hrs only, every extra. $15,900
39' LIVEABOARD converted troller, teak throughout, command bridge, 2 heads. Marine architect designed. Sleeps 5, 6. $39,000
22½' GLASS PLY EXPRESS (7-5) low hours. Fully loaded 165 Merc $10,900
MANY MANY MORE LISTINGS TO CHOOSE FROM AT THE MARINA
10 YEAR BANK
TERMS TO SUIT YOUR BUDGET O.A.C.
1327 Beach Dr. 598-3393

BOATERS!
See our large display of appliances, plumbing and electrical supplies.
S. J. PEDEN LTD.
2855 Quesnel St. 386-3464

THE BOAT SCRUBBERS
382-7258
Cleaning, Services Available In or out of water Including Cleaning, Waxing, Polishing Painting, Varnishing

FAMILY SAIL CRUISER
26' Reinell, 25 H.P. IB, 3 sails. Fully cruise equipped. Sleeps 6. Moving, must sell. $14,000. Rather be sailing? 477-3330.

1975 15 H.P. ELECTRIC START long shaft Evinrude and tank $785. 1974 9.9 H.P. electric start long shaft Evinrude and tank $730. Phone 748-8136 Cove Yachts, Duncan.

33' CHRIS CRAFT HOUSEBOAT, excellent live-aboard shower, generator, all found, $26,900. On display Mace Marine, 453 Head St., 383-3324.

21' FIBREFORM SAN JUAN cruiser, full galley, head, sleeps 5, 140 Mercruiser. Excellent condition. 748-1524.

28' CUTTER, DIESEL POWER, all extras. Any reasonable offer to $15,900. On display Mace Marine 453 Head St., 383-3324.

24' SABRECRAFT INBOARD-OUT board cruiser. Fresh water cooled Full canvas, galley, head, sleeps 4. Price $4,900. 658-5235 weekdays.

PERFECT FISHING OR DIVING boat, 18' open aluminum, near new Merc. 40, electric controls, tilt trailer, $3,000. 598-4429.

30' F. G. SLOOP, NEW DIESEL, s.s. rigging. Priced to sail away, $19,900. On display Mace Marine, 453 Head St., 383-3324.

26' STEEL TUG FOR SALE, AS new condition, ideal for beach combing, $15,000 or best offer. 642-5483.

28' TOLLYCRAFT SPORTS FISHer, VHF-CB twin 225 Chrysler sailing dinghy, 2 h.p. outboard. $29,500 firm. 656-3463.

14' FIBERGLASS BOAT AND trailer, 30 h.p. Johnson motor, good condition. $2,000 or best offer. 246-4267.

QUALITY 35' WOODEN SAIL boat, $21,000, fully equipped. Phone 479-1201, evenings and weekends.

19' FIBREGLASS SANGSTER, 1-year old, 165-HP. Offers to $7,800. 477-2236.

1976 MERCURY, 10 H.P. AND ply cabin boat, urgent sale, best offer by weekend. 656-2608.

15' CELLO FINISHED WOOD boat, steering, sleeper seats and Thornes trailer, $500. 642-3475.

METRO MARINE
LARSON
NOW AVAILABLE IN B.C.
Exclusive At METRO
All New
'76 MODELS
ADMIRAL CUDDY 23
188 MerCruiser, stand up head, fully galley, camper top.
INTRODUCTION PRICE
$14,995
COMMANDER EXPRESS 21
188 MerCruiser, stand up head, Full galley, camper top
INTRODUCTION PRICE
$14,595
ALL AMERICAN 170
140 MerCruiser, convertible canvass
INTRODUCTION PRICE
$7,995
ALL AMERICAN 160
120 MerCruiser, convertible canvass.
INTRODUCTION PRICE
$6,995
VOLERO 172
165 MerCruiser—Convertible canvas, special fiberglass finish, high-back bucket seats. A real de luxe runabout.
INTRODUCTION PRICE
$8995
ALL AMERICAN 160 O-B
Full convertible top. Choose your own power.
INTRODUCTION PRICE
(without power)
$3595
2360 Beacon Ave.
SIDNEY
CALL NOW
656-1105

METRO MARINE
FIBERGLASS REPAIRS to
BOATS — CAMPERS
TRAILERS — TANKS
MOTOR COVERS, etc.
A Complete Stock of
FIBERGLASS MATERIALS
PELAGIC
PACIFIC INDUSTRIES (1974) LTD.
24 Huron St., Victoria, B.C.
386-1811 or 386-7814

I'VE OUTGROWN (MITOY) SO I'm giving her away for $34,500. 36' Chriscraft with impressive list of equipment including twin 350 Q's (630 hours).
Shower
Fireplace
Dual steering
Etc., etc., etc.
This older boat was completely refurbished including $10,000 structure addition to salon and command bridge.
The only mistake you could make with this one is to see it too late.
598-6953

28' FIBERGLASS BOAT LOADED with marine equipment and the most complete galley, head. Shower and storage areas you will ever see. Too many expensive extras to list. Well equipped boat house with prepaid moorage included. Owner must sell. 656-1343. Serious inquiries only.

NEARLY COMPLETED 26' Telstar Command Bridge Cruiser, 350 C.U. Christ Craft power, minimum labor required to complete with all necessary equipment on hand. Replacement material cost, $16,500. All reasonable offers considered. Phone Denis, 385-7123, 385-1010.

TILLICUM FURNITURE
2612 SOOKE RD.
Now makes camper, trailer and boat cushions. Any size or shape. Full selection of materials available. Free estimates. 478-0522.

1975 28' FIBERFORM — TWIN 165 I-O., depth sounder, CB radio, diesel furnace, dinghy, 7½ H.P. O.B., many other extras. Trades welcome. Bank financing available. $29,500. 477-4101.

24' SHARK ALL FIBERGLASS, 4 sails, sleeps 4, 9.8 Merc. motor, CB radio, new bottom paint, many many extras. Must sell $7900. 478-3067.

18' SKI BOAT, FIBREGLASS over wood. 312 marine engine. Excellent running condition with trailer. Also canvas top. $2500. 479-9244 evenings, 382-4641 days.

BOAT FOR SALE. EXCELLENT for skiing 14' LaSabre fibreglassed and Cello finished. Tilt boom trailer, asking $1,000, but open to offers. 479-5477.

23' HOURSTON HARDTOP, 250 h.p. Chrysler, Volvo ind. leg, galley pak, V.H.F. $10,900. On display Mace Marine, 453 Head St. 383-3324.

1972 REINELL RV1700, 115 H.P. MERC., Roadrunner trailer, full canvas top, like new condition. $4,200 or best reasonable offer. 383-7071.

38' DISPLACEMENT CRUISER, 60 hp. diesel, auto pilot, sounder, VHF. Live-aboard comfort. Reduced to $26,900. On display Mace Marine, 453 Head St., 383-3324.

1975 17' HOURSTON GLASS craft, 70 H.P. Evinrude, 1,800-lb. Roadrunner trailer. $5,000. 477-3624.

26' HAIDA, FLUSH DECK, 7 sails, fully equipped for cruising and racing. Asking $13,900. Phone 598-5585.

14' THERMOGLASS WITH 1975 50 horsepower Mercury with Roadrunner trailer, good condition. $3250 or nearest offer. 383-8603.

1974, 21' GLASSPLY LOADED, like new, special, $10,950. Phone Bob 477-1641 evenings 384-4118 weekdays.

9' DAVIDSON FROSTBITE dinghy hull. Unfinished fiberglass shell plus centre board drunk, $125. 383-4631.

16' ALUMINUM RUNABOUT, full convertible top, 25 electric Johnson, trailer. Like new. 479-3567.

38' OFFSHORE DESIGN. LIVE aboard. 3 years old. Diesel power, fully equipped. In boathouse in Sidney. $27,000. 479-5751.

14½' FIBRE GLASS BOAT AND trailer with 35 Electric Chrysler and 6, lots of extras, including water ski equipment. 478-4532.

1974 5.5. SEARS OUTBOARD. Forward, neutral, 360 degrees reverse. Integral tank. Phone 479-7892.

17'6" K AND C, 115 VOLVO, FULL camper top, $4,200. 386-8246.

gp
IT'S THE SERVICE "THAT SETS US APART"
1976
BAYLINER
17'7" Quartermaster
—115 h.p. Johnson O.B.
—Walkthru windshield
—Full canvas top
—1550-lb. Road Runner
PACKAGE PRICE
$5,959
PLUS
GOOD SELECTION OF
USED BOATS
GIBSON
POWERCRAFT CENTRE LTD.
(near Bay)
2520 GOVERNMENT ST.
382-8291

MERCURY MARINE
BELL BOY
FIBERFORM
CANAVENTURE
SMOKERCRAFT
THORNES
AVON Inflatables
AQUADORY
SPORTYAKS
CALKINS
ROAD RUNNER
Good selection of
USED MOTORS
A BOAT
A Boat For Every Budget at
MERCURY MARINE
385-1457
800 CLOVERDALE
OPEN FRI. NITES 'til 9

METRO MARINE
OFFERS THIS
SPECIAL!
18' Sangster Texada
120 Mercruiser,
Full Camper
$5,995
OFFER GOOD 'TIL APRIL 30 ONLY!

21' FIBREFORM SITKA, 2 wipers and washers, blower system, bilge pump, speedometer, hour metre, galley and dinette with rear swivel seat, alcohol stove, icebox, fully enclosed forward cabine with marine head, echo sounder, windscreen demist blower, radio telephone, swim grids, oversize anchor, with 200' ¾ rope, Sportyak dinghy, forward deck hatch, full rear canvas, foam floatation, BIA certified, 165 Mercruiser, new bottom paint and motor check. Price $9500. Duncan 748-2665.

SURFER BOATS
If you are shopping for a 24' boat, you will be surprised at how little it costs to own the best.
R.F.C. MARINE LTD.
2270 Harbour Rd., Sidney
656-5591

FISHING—SKIING—CRUISING
23' Owens Flag Ship, wide beam, 283 V-8 inboard, head, sounder, sleeps 2, exceptional buy at $5,995. May be seen in town. 383-3324 or 595-6433.

28' FIBERFORM (1975) COMmand Bridge, twin 165 H.P. Mercruisers, F.W.C. As new (100 hrs.) Contact Tom Allen, Gibson Powercraft, 382-8291.

20' MONK, 75-HP JOHNSON, head, sink, bunks. New convertible top, all new wiring, fittings, water and gas tanks, and ride-guide steering. $3,000. 386-3641.

FOR SALE 1- 12' PETERborough cedar fishing boat complete with steering and engine control. A-1 condition. Asking $300. Phone 478-4969.

WEST COAST TROLLER, DONNA III, 15-ton A licence, fully equipped, ready to fish. Fishermen's Wharf, Victoria, evenings 478-6387.

15' SAILBOAT, 7 H.P. B. AND S. engine, large cuddy cabin, main, jib, Geno, and many extras. Excellent condition. $3,000. Also Sports Yak, $150, 477-3763.

21' BRANDLMYER CRUISER, INboard V-8, new drive shaft, trim tabs, bearings, zincs, sink, sleeps two, bilge pump, blower, anchor, $3,000. 656-3080.

27' LAPSTRAKE CRUISER, 250 H.P. I.O. 180 hours, sleeps 4, head, galley, stove, stereo, perfect for cruising and fishing. Recent survey, $9,000. 382-0330.

20' O'DAY, FIXED KEEL, fibreglass mini yacht. Custom lock up cuddy cabin. Head, stove, pulpit, 7.5 Merc. Boom tent, $5,200. 592-0464.

27' WORKBOAT 47 HP FORD Diesel "C" Lic., $7795. On display Mace Marine, 453 Head St., 383-3324.

26' ALUMINUM SLOOP, T-BIRD design, 95% complete, $3,000. 383-4045.

BEAUTIFUL 26' YAWL, $12,000. To view telephone 479-3550. for particulars.

13½' FULLCRAFT GLASS OVER wood Runabout. 18-h.p. Evinrude and trailer, $550. 382-5402, 383-8302.

35 H.P. JOHNSON, '57 WITH CONtrols, $325. Large Aluminum windshield, $100. 479-6913.

22' CAT, POWER BOAT, $2500. Fully equipped. 479-1503, after 4 p.m.

CAL 20, 1971, 3 SAILS, MOTOR, dinghy, new anti-fouling, top condition. 385-6031.

TEAK
950 Arundel Drive, 382-8663

WANTED: 14' ALUMINUM BOAT. Phone 477-5469.

15' FRONTIERSMAN CANOE, AS new, for sale, $230. 658-5381.

HORWOOD MARINE
Horwood Marine Ltd.
823 Pandora
385-1451
14' K and C PACKAGE
Full camper top, Ez-loader trailer.
ONLY $2195
21' GLASPLY EXPRESS
Full galley, full dinette, marine head, camper too, 188 Merc I.O.. Fresh water cooling, compass, depth sounder, bottom paint.
SAVE $4000
17½' K and C PACKAGE
140 Merc I-O, camper top
REGULAR $8195
NOW $6795
COLWOOD LOCATION
Across from Farmers' Market on Old Island Hwy.
478-8211
19' GLASPLY CUTTY
Pre-owned, 140 Mercruiser, complete galley. Full camper canvas. Marine head. Calkins trailer.
ONLY $10,495
17' GLASPLY
120 H.P. Mercruiser. Full canvas. Walk-through windshield.
ONLY $6295
"We Will Match or Better Any K and C Deal"

MUST BE SOLD
Make An Offer!
1973 21-ft. STEURY V521, 225 H.P. Mercruiser, inboard-outboard, wide beam. Used as a demonstrator only. An ideal family boat.
See This Fine Boat at
GARDEN CITY AUTO SALES LTD.
2978 Douglas
382-9111
D-3790

Engines Available
GAS AND DIESEL
6 — 354T Perkins dsl. 165 H.P. 2.5:1 rebit.
4 — 33 Chrysler-Nissan dsl. Volvo 250 I.O. drive, 70 H.P. (new).
4 — 53 GMC dsl. 100 H.P., rebit.
283 Chris Craft 2.5:1, f.w.c., used.
273 Chrysler, bobtail or gear, 200 H.P., new.
390 c.i. Ford 250 H.P. 2:1 Gear.
Gray marine Seascout 91 D.D., 25 HP. used
4 — 162 Continental Conversion DD, 50 HP
6LW Gardner 3:1 capital gear needs overhaul
HARBOUR MACHINE LTD.
383-6555 31 Erie St.

Double Eagle
14', 16', 17', 18'6", 20', 22'
Canaventure
14', 16', 17'
PACKAGE DEALS our specialty
Authorized JOHNSON, OMC dealer
Bob Whyte Marine
SALES AND SERVICE
2226 Harbour 656-6421

FANTASTIC
25' Owens Express Cruiser, sleeps 4, new camper top, new compass, new dingy, new outboard, new sounder, new CB radio, cabin heater. Bilge sniffer, 2 fire extinguishers, life jackets, boarding ladder, new varnish, new paint. Surveyed 1975 (July), bow rails, anchor, stand up head, full galley with ice box and stove, new upholstery, boat house kept, fresh water cooled MerCruiser with 250 hours. $12,900 will take trade. 598-2009 after 5.

MUST SELL
20' Glen-L design cabin cruiser. galley with fresh water system and flush head. Sleeps 4, near new 65 h.p. Evinrude long shaft outboard. Extra equipment. Best offer 385-7329 after 5 p.m.

FOR SALE—PEARSON COLLEGE rescue boat. 2—21' inflatable Rigid hull boats. 1 powered by twin 85-horse power Mercurys. Other by 180 horse power V8 Waukeshaw Volvo inboard outboard. Ideal for diving tender, fishing etc. 478-5591 days or 478-9904 evenings.

GRAMPIAN THIRTY SAILBOAT, fully equipped for comfortable cruising. Owner transferred and must sell or trade for smaller trailerable power or sail in 25' range. Offers on $27,500. Call 477-8682.

17½' GLASS OVER PLY, HARDtop (Approx. 25 hrs. since new), running lights, electric wiper, compass, rod holders, sleeper seats, Volvo 120, EZ loader. All as new. Compares with factory built. Offers. 598-6237.

32' POWER CRUISER. SLEEPS 5. Full galley with oil stove and oven, head, 60 h.p. Gray Marine engine. Good live-aboard. Needs some inside finishing. $7,500 or offers. 656-4018, 652-3769 or 384-4912.

TWIN (1966) 280 H.P. GENERAL Motors Crusaders, complete with velvet drive transmissions and heat exchangers, in good condition. Can be seen running. Phone 598-3955.

BRENTA BOAT SALES AND MARINE CO. Ltd.
Consignments, repairs, free advisory service. 652-3644.

CAL 25 "PUFF" COMPLETE IN every way, including dishes. Must be seen. Reduced for quick sale, $14,000. On display Mace Marine, 453 Head St., 383-3324.

30' LIVE-ABOARD DISPL. cruiser, sounder, oil stove, C.B., hydraulic steering, $7795. On display Mace Marine, 453 Head St., 383-3324.

21' ARTCRAFT CABIN CRUISER, Ford Interceptor V-8 inboard-outboard, completely equipped and immaculate throughout. Sacrifice, $6300. 656-4649 or 656-3775.

14' FIBREGLASS ON PLY, 1965 35 h.p. Merc. and controls, trailer, $550 or nearest offer. Also older 35 h.p. Merc. 478-3398 evenings.

28' MOTOR-SAILER. CEDAR planking, oak frames, ready for outfitting. Open to best offer. Phone 656-5045.

16' CLINKER FISHING BOAT, extra good condition, new 9 H.P. inboard and trailer. Offers. 642-5975.

1975 14' DOUBLE EAGLE BOAT with canopy and sleeper seats. 40 h.p. electric start Johnson motor and trailer, $3,195. 656-2371 after 6.

47' WORKBOAT, CUMMINS DIEsel, needs some T.L.C., $25,900. On display Mace Marine, 453 Head St., 383-3324.

IDEAL WORK BOAT, 25' FIBREglass over plywood. Marine converted Oldsmobile "rocket" engine. 383-8038.

BOAT BUILDING?
Male mold for Roberts 36 sailboat, $500. 592-3976 evenings.

14' FIBERGLASS CANOE, COMplete with paddles, like new. $195. 479-8019.

20' FIBREGLASS SLOOP, COMplete, $3,600. Phone 748-2463 Duncan.

REDUCED FOR QUICK SAIL. 26' power cruiser, perfectly equipped for family cruising. 598-8472.

FIBERGLASS DINGHY, FIBERglass Sabot mould, 3000 lbs. steel ballast. 388-9826.

METRO MARINE
SANGSTER
NEW BEST BUYS
25' MARLIN Command Bridge. 225 h.p. Mercruiser, galley, instruments, plus many extras.
SPECIAL PRICE $21,900
23' CHINOOK, 188 Mercruiser, full galley, marine head, camper back. Ready to go!
SPECIAL PRICE $13,829
20' WEEKENDER H.T. Full canvas, galley pack, 165 Mercruiser. Ready for your summer fun!
SPECIAL PRICE $10,990
18' CORMORANT. Full canvas, 140 h.p. Mercruiser. Here's performance with economy.
SPECIAL PRICE $8,990
WE TAKE TRADES
CARS, TRUCKS,
BOATS, ETC.
BANK FINANCING
2360 Beacon Ave.
SIDNEY
CALL NOW
656-1105

METRO MARINE
GOLDSTREAM MARINE
Dealer For
EVINRUDE Outboards
ROADRUNNER Trailers
K and C Thermoglass
HOURSTON Glasscraft
MERCRUISER
OMC
PARTS and ACCESSORIES
SPRING TUNE-UP NOW
Phone Jim Dempster
Shop Foreman
GOLDSTREAM MARINE LTD.
2994 Jacklin Rd. 478-8391

ORDER NOW
FOR SPRING DELIVERY

CATALINA 22 Deluxe	$6995
CATALINA 27 Deluxe	$14,750
CATALINA 30 Deluxe	$27,250
TANZER 22 Deluxe	$8925
TANZER 26 Deluxe	$15,900

ON DISPLAY AT
Bob Whyte Marine
SALES AND SERVICE
2226 Harbour 656-6421

JEUNE BROS.
570 Johnson St.
Chestnut Canoes
16' KRUGER Reg. $592 Sell $472
17' CRONSE Reg. $610 Sell $483
Grumman
17' STANDARD Reg. $477 Sell $405
17' SQ. END Reg. $520 Sell $420
384-4322

DINGHY'S AND CARTOPPERS BY
Nelson — Portabote — Rodd Galleon — Livingston — Olympian Snark — Wondercraft — Aquadory Mirror — Sportyak
Over 70 small Boats in Stock.
ALL BAY MARINA
2238 Harbour Rd.
Sidney 656-3167
Open 6 days Closed Mondays

ZODIAC
Sportboats
AVON
Dinghies
B.C. Inflatables
105-1208 Wharf St.
Find us in the basement
Div. Oak Bay Marine

FRONTIERSMAN
Fibreglass
CANOES
KAYAKS
at
BOSUN'S LOCKER LTD
580 Johnson St. 386-1308

1975 SANGSTERCRAFT 165 OMC inboard-outboard, full canvas, 83" beam, power trim, gauges, ladder, and trailer. Factory warranty (used approx. 40 hrs.) See at 2978 Douglas.

Chrysler Outboards
See us for Sales—Parts—Repairs
KEN PRASING EQUIPMENT
478-9313 800 Goldstream

24' DEEP V CRUISER, NEW 250 hp. Chrysler, Volvo indust. leg, sounder, fish finder, C.B., oil stove, $10,900. On display Mace Marine. 453 Head St., 383-3324.

14' BOAT WITH WINDSHIELD, canvas cover and trailer. Excellent condition. $400 or best offer. After 6. 598-2796.

24' FIBERFORM 146 HOURS. Full electronics including radar $15,000 firm. 592-6940.

WANTED: MAST, SAIL, RIGging, etc. for Minto or Skookum sailing dinghy. 658-8090.

9 H.P. BRIGGS AND STRATTON with forward and reverse gear, shaft and prop. $350. 658-8672.

10' PLYWOOD BOAT. PADDLES. 5 H.P. motor 12 years old. $125 or offers. 350 Sylvia after 4 p.m.

16' FIBREFORM, 40 HORSE-Mercury Cawkins trailer. Offers. 386-8034.

16' FIBERGLASS 50 HORSE power Merc. full canvas and trailer. Reasonable. 477-9481 anytime.

37' WEST COAST TROLLER. A-License. Fully equipped. $45,000. 728-3326.

12' PLYWOOD BOAT AND TRAILer, $130. 384-5089 after 6 p.m.

WE BUY USED BOATS.
384-6375.

Oak Bay Marine
SALES AND SERVICE
DEALERS FOR:
FLOATING BOAT SHOW
This Weekend
We've Got It Rolling At The Marina
Where the action is Afloat
Open all day — Every Day
25' APOLLO
Polaris Hardtop
—Demonstrator
—188 Mercruiser
—Sliding glass bulkhead
—Stand-up head
—C.B., tape deck, sounder,
and compass—and more
—List $18,950
$16,697
PACKAGE DEALS
14' SANGSTER
—35 h.p. Evinrude
—EZ-Loader trailer
$3,195
15'6" SANGSTER
—50 h.p. Evinrude
$3,695
16'6" SANGSTER
—50 h.p. Evinrude
$3,995
The Latest
GREWS
Have Arrived
SS5245 H.T. $17,989
SS250 H.T. $21,900
17' APOLLO
—120 hp OMC
—Special finish
$6,649
16'6" SANGSTER
—140 h.p. OMC
—Select trim
$6,395
Bank Financing Available O.A.C.
AT THE MARINA
1327 Beach Drive
598-3393

VAN ISLE MARINA

22' Chris Craft	$ 6,000 offers
23' Brandimyr	$15,500
24' Bayliner loaded	$12,500
24' Reinell low hrs	$ 8,500
25' Chris Craft	$13,500
25' Bayliner	$18,500
26' Bayliner C-bridge	$12,500
26' Brandimyr	$12,900
26' Chris Craft	$24,500
26' Custom Craft-new	$13,500
26' Tolly Craft	$27,500
26' Tolly Craft	$19,950
27' Garden Express-new	$ 3,900
27' Houseboat	$14,000
27' Cruiser	$34,000
28' Live-a-board loaded	$12,000
30' Bridge deck	$11,900
31' Diesel cruiser	$27,500
31' Shepherd twins	$21,000
32' Classic Yacht	$26,500
34' Grenfell twins	$33,900
35' Express cruiser	$42,000
37' Viking express twins	offers
37' Alcan house boat	$24,500
38' Trunk cabin twins	$62,000
38' Monk Immaculate	offers
40' Hacker offshore	$46,500
40' Monk express	$67,500
45'Monk live-a-board	
Outboard	
17' Fiberform w-trailer	$ 3,500
17' Glen-L w-trailer	$ 4,500
18'Starcraft w-trailer	$ 5,700
19' Glen-L	$ 5,950
Sail	
18'6 Alacrity w-trailer	$ 5,500
23' Sloop F-G	$ 7,500
23' Crown F-G	$11,000
26' Thunderbird	$ 5,800
28' Viking full race	$16,000
28' Motor Sailer	$16,700
32' Motor Sailer	$23,000
45' Ketch Live-a-board	$89,000
52' Spencer ketch F-G	$115,000
54' Ketch	$54,000
55' Yawl flush deck	$65,000

MAKE US AN OFFER
— WE'LL LISTEN
Open 7 days a week, Financing arranged
VAN ISLE MARINA CO. LTD.
Teshum Harbour Box 2130
656-1138 Sidney, B.C.

SIDNEY MARINE
ASSOC.
POWER

18' INBOARD FISHERMAN	$ 4,950
25' CHRIS CONNIE	$12,900
25' ALBIN MD3B	$23,900
26' PORTA-CRUISER Housbt.	$15,900
20' F.G. Cruiser	$ 4,950
21' FIBREFORM San Juan	$ 8,450
21' GLAS PLY (1975)	$11,900
27' FAIRLINER	$17,900
28' CHRISCRAFT C.B.	$21,900
28' FALCONER Command	$16,900
30' CHRISCRAFT Twins	$18,500
33' MONK Sedan	$21,900
SAIL	
19' LIGHTNING and trailer	$ 2,300
27' VEGA f.g. sloop	$21,000
28' COLUMBIA diesel aux.	$21,500

Many More Fine Listings
OPEN SUNDAY
656-5591
KINGFISHER MARINA
2270 Harbor Rd., Sidney B.C.

McQUADES MARINE SUPPLY LTD.
NEW NEW NEW
More Stock — Better Service
Some Pre-Season Specials
1252 Wharf St. 383-1141

M.V. MAULUDAY, 37' DIESEL cruiser, new engine, completely refurbished, excellent survey, cruise or live aboard, $24,700. 598-2166.

1963 40 H.P. MERC., TANK, CONtrols plus lots of parts, runs good. $350. 382-8037.

BOAT HOUSE FOR SALE. WILL accommodate boat to 26'. $2,000. 382-1444.

26' THUNDERBIRD SLOOP, RACing equipped, 3 sails, $6,000. 656-6586.

MINT CONDITION
1974 9½ Johnson motor. $495. 382-0172.

14' ALUMINUM WINDSHIELD, steering, 1972 20 horsepower, Mercury, trailer. 478-4602.

KAYAK NEW 14' WITH PADdles, wide and stable, $175. 478-6996.

27' CHRIS CRAFT, EXCELLENT condition. Depth sounder, C.B. radio, sniffer, stove and cooler, head, two water tanks, and two gas tanks. Thoroughly checked and bottom just painted. Fibreglass dinghy included, at $14,500. 592-4186, if no answer phone at night, up to 11 p.m.

BAYLINER SKAGIT 2250, HARDtop, cabin, stand-up canvass back, trim tabs, 225 horsepower inboard-outboard, Volvo. Stern drive, depth sounder, 2 windshield wipers, and other accessories. Full galley and dinette. $13,900. Phone 382-3560 or 385-5888 after 5 p.m.

21-FT. FIBREGLASS POWER craft, ideal commuter, ski and pleasure, overnight accommodation with V berth and head. $11,500 or best offer. Will consider small car in trade, 656-3221 or 652-2195.

ZODIAC INFLATABLE; FIBERglass canoe; clinker rowboat; plywood dinghy; hydro-plane; Yamaha 3½ H.P. outboard; Johnson 5 gallon tank; parachute sea anchor. 656-2314.

34' MONK TRI CABIN DIESEL cruiser, in excellent condition. Good heavy weather boat, flying bridge, dual controls, low hours on 185 H.P. Cummins Diesel. Heavy construction throughout. $34,900. 598-2855.

1973 REINELL 24 FT. ELEC. Bennett, 302 Merc., V-8, approx. 250 hrs., trim tabs, ice box, 2-burner stove, head. Will take car, truck, trailer, small boat or property on trade. 382-7195.

25' INBOARD CRUISER, CEDAR plank, 4-cylinder Grey marine, fresh water cooled, full galley, enclosed head, sounder, compass, etc. Large cockpit for fishing, economical to run. Offers. 477-0591.

1975 22' SEA RAY, 188 HORSEpower inboard outboard, galley pack, dual batteries, CB radio, complete with Calkins tandem trailer: $15,000. 470-8739.

19 FT. FIBERGLASS BOAT. INboard with deluxe interior. Full convertible top. Sacrifice at $5,000 —including a brand new 2,000 lbs. trailer. 743-5929 evenings.

1973 — 15½' HOURSTON GLASScraft, 65 h.p. Evinrude motor, and Roadrunner trailer, low hours, fully equipped, like new, $4,000. 112-749-3060.

200 HORSEPOWER CHRYSLER engine. 1.5-1 reduction and hydraulic gear, heat exhanges, pumps, and two engines for spares, $500, 592-3300.

STARCRAFT 18½' ALUMINUM with 85 h.p. Evinrude outboard, Explorer trailer, new full camper top, sleeper seats, depth sounder and more, for just $3,300. 743-9165.

WANTED — 60-90 MINI ENDduro or trail bike in good or repairable condition or will accept bike as part trade on Johnson 25 H.P. outboard. Phone 743-2666 after 7.

CANOE COVE
YACHT SALES
SIDNEY, B.C.
656-5711 656-3915

40' DISPL. CRUISER, NEW power, oil stove, 3-way fridge, live-aboard comfort. Reduced to $23,900. On display Mace Marine, 453 Head St., 383-3324.

1974 15'6" CHRYSLER BOAT AND Chrysler motor, 105 h.p., as new, seldom used. Trailer included. Urgent sale. 658-5479.

34' DIESEL CRUISER, RADAR, sounder, VHF, good live-aboard. $24,900. On display Mace Marine, 453 Head St., 383-3324.

35' "C" LICENCE, GOOD LIVE-aboard, Chrysler Crown engine, cedar hull, ready to go. $8,000. 478-0870.

17'X6' CELLO FINISHED—COMmand Bridge Playboy. 1971 85 horse Evinrude. Low hours, also 9.5 Evinrude. $2375. 478-9415.

PACIFIC 30, BRAND NEW CUStom built, cruising sloop, fully equipped, for holiday enjoyment, 592-1122.

RIBREGLASS COLUMBIA RUNabout with swimgrid attachment for cruiser, 4 h.p. Evinrude. All one year old, $750, 598-8516.

1975 DOUBLE EAGLE 14' CAMpertop, sleeper seats, 40 h.p., electric start Johnson. Roadrunner trailer, very reasonable. 656-3576.

12' SIGNET CLASS SAILBOAT. Dacron sails, stainless steel fittings. Requires spring painting, $450. 592-3918.

7' SPORTYAK WITH OARS, AND accessories, almost new 1½ H.P. outboard motor. Will sell complete unit for $250. 385-7824.

VIKING 28', EXCELLENT CRUISing and racing fibreglass sloop, fully equipped, in excellent condition, $16,000. 592-1152.

BOATHOUSE FOR SALE; AT Canoe Cove, ask for Bob. Phone 656-5558 days, 656-6375 evenings.

55 H.P. 4-CYCLE BEAR CAT outboard with remote controls, $850 or offers. 479-2088.

14' FIBREGLASS, STARCRAFT 25 H.P., trailer. Boston whaler style, excellent condition. 477-6501.

12' ALUMINUM BOAT, 6.6 motor, homemade trailer, $600. 384-3247.

NEW, PAINTED PLYWOOD dinghy, 6½', fitted oarlocks. 652-1774.

1975—15½' RUNABOUT, 50 HP, electric start, easy load trailer, apply after 6 p.m. 477-5252.

18' PETERBOROUGH INBOARD, needs some work, sacrifice, $375. 592-7213.

12' GLASS OVER PLY, TRAILER, older 18 h.p. Johnson, all in good condition, phone 383-6552.

FACTORY BUILT 14½' FIBREglass boat and tilt trailer 25 horsepower outboard. $1095. 478-9681.

32' CABIN CRUISER, IDEAL family boat, must be seen to appreciate, 477-4132.

2—14X17 HIGH SPEED PROP., winter canvas fits 28' boat. 652-3666.

W.C. TROLLER, 41', PENTA DIEsel, 40-gal. fuel, refridge-hold. All electronics. Ready to go. 539-5519.

28' CHRISCRAFT CRUISER, twins, fully equipped, asking $18,500. 656-1489.

39' FIBERGLASS GILLNETtroller. 2 years old. 653 GM, all hydraulics, all electronics. 9-ton A licence. 656-2963.

17½ K AND C DELUXE MODEL 130-270 Volvo, full canvas, and trailer. Excellent condition. 656-2107.

34' TOLLEY CRAFT TRI-CABIN, 1975 model, with everything, call 477-9618 or 385-0991.

INBOARD CABIN CRUISER, 23', sleeps 4, V-8 engine. 385-7406.

20 H.P. JOHNSON, LOW HOURS, excellent condition. 595-4451.

LIKE NEW, 6 H.P. MERCURY with tank, $300. 595-8669.

14' PLYWOOD BOAT AND TRAILer. $225, 479-5317.

BOAT LETTERING A SPEcialty. Ken Warner. 652-2007.

WANTED: USED AND DAMaged boats. 384-6375.

92 SPORTING GOODS

GET YOUR "PIECE" OF THE REVOLUTION
Brand new Russian Mosin-Nagant Mod. 1891 comes complete with 18-inch Barynet — web sling — double ammo pouch — tool kit — oil bottle — cartridges available. $64.95 complete. For shooting or wallhanger.
TURN IN YOUR UNWANTED GUNS FOR CASH AT
Robinson's
1307 Broad 385-3429

INTERNATIONAL KNIVES
Knives — Guns
Military Surplus
574 Yates 383-2422

ONE 7-PIECE SET LADIES RH golf clubs, like new, with bag and cart, $70; 1 pair new all-leather golf shoes, 5-6, $25. Nearest offers. 477-9692.

SCUBA INSTRUCTION
Internationally recognized N.A.U.I. certification. Course starts May 6th. Phone Dan Hall, evenings and weekends, 478-7808.

DACOR R-4, 2-STAGE, DOUBLE-diaphragm, 2-hose regulator, $60. 479-9143.

SWISS CHALET TENT
10'x14', spacious, like new, asking $220. 383-5520.

REMINGTON MODEL 742 SEMI-automatic 243 calibre, $200. 479-8739.

TWO SHARKSKIN WET SUITS. Would fit 5'9"-6' male. 592-1402.

THE ACES® ON BRIDGE

by IRA G. CORN JR.
TEAM CAPTAIN

The ulcer-ridden company president was upset after a stormy session with his secretary. "Mrs. Jones," he demanded, "Where is my pencil?" "Why, Mr. Smith," she replied, "it's behind your ear." "You know how busy I am!" screamed the executive, "which ear?"

And like the busy executive, some declarers are too busy to find the right play when it's just in front of their noses.

North has a good raise for South's jump shift but signs off at four spades over the four club slam try. After North shows a minimum hand, South gives up on the grand slam and settles for the small slam.

Declarer wins the diamond jack with dummy's ace and draws two rounds of trumps ending in dummy. A high heart is played and the diamond loser is discarded. Now it's all up to the play of the club suit.

The declarer who doesn't have time to find which ear holds the pencil plays the hand quickly. A club is led to the ace and West's discard punctures an ulcer. East now has two sure club tricks and the slam is down one.

The declarer who takes time to realize that he needs only four club tricks instead of all five looks for and discovers the right safety play. When a club is led from dummy and East plays the six, declarer covers the six with his seven without a care in the world. If he loses the trick to West, the club suit is ready to run. And, as in today's case, if East has all four clubs, South can smile like a genius.

If East makes the poor play of the club 10 to force an honor, South has an easy time. He wins the trick and leads a low club to dummy's nine to force one more honor

NORTH 4/19-A
♠ Q 9 2
♥ A K
♦ A 8 5 4
♣ 9 4 3 2

WEST
♠ 7 6
♥ Q 10 6 5 4 2
♦ J 10 9 7 6
♣ ----

EAST
♠ 8 5
♥ J 9 8 7 3
♦ K 3
♣ Q J 10 6

SOUTH
♠ A K J 10 4 3
♥ ----
♦ Q 2
♣ A K 8 7 5

Vulnerable: East-West,
Dealer: North
The bidding:

North	East	South	West
1♦	Pass	2♠	Pass
3♠	Pass	4♣	Pass
4♠	Pass	6♠	All pass

Opening lead: Jack of diamonds

from East. Later, a trump is led to dummy and the marked club finesse brings in the club suit, twelve tricks and a good slam.

Bid With Corn

South holds:

♠ A K J 10 4 3 4/19-B
♥ ----
♦ Q 2
♣ A K 8 7 5

South	North
2♠	2 NT
3♣	3♥
4♣	4♠
?	

Answer: Pass. What little North has is probably in hearts and even the four spade game is not a guaranteed bet.

TODAY'S CROSSWORD PUZZLE

UNITED Feature Syndicate

ACROSS

1 Pressure: Comb. form
5 Handles roughly
10 Shelley's compositions
14 Prayer word
15 Negative phrase: 2 words
16 Vex
17 English county
19 Church recess
20 Purport
21 Compass point: Abbr.
22 Lo ----: "Lost Horizons" character
23 Strong will
25 Talk amorously
26 Small open pie
30 French king
31 Authorize
34 In the course of
36 Express audibly
38 Literary collection
39 NCOs: 2 words
42 Summer in Paris
43 Kind of leather
44 Intelligence gatherers
45 Discuss
47 Needlefish
49 Carton weight
50 Elevations: Abbr.
51 Art subjects
53 Stalk
55 Hasten
56 Shriveled
61 Marshal ----: Yugoslav pres.
62 In an unstable manner
64 "---- well that ends well"
65 Allow to be known: 2 words
66 Portion of medicine
67 Fruit decay
68 Resource
69 Celestial body

DOWN

1 Where Singaraja is
2 To - ---: Everyone
3 Occupy leased premises
4 If ever
5 Title of respect
6 Combustion residue
7 Gate crashers: 2 words
8 Man's name
9 Meat-vegetable dish
10 Speaker
11 Alcohol addiction
12 If not
13 Observed
18 Per year: Abbr.
24 Spur
25 Roman goddess
26 Broken
27 Having wings
28 Kind of weevil: 2 words
29 High explosive
31 Fix prices
32 Mutually: Prefix
33 Corselet part
35 Feats
37 Crush forcibly
40 Repent
41 Relevant
46 Very nearly
48 Take umbrage at
51 Dressed to the -----
52 --- level
53 Knife thrust
54 Cashier's concern
55 Lake of Israel
57 Augments
58 Mob action
59 Lohengrin's wife
60 Color man
63 Shoe part

CHAP PLAN DICED
HERE SILO INLAY
ENTERINTO REAVE
ANELE EASTERNER
TALENT REACT
RARE STILES
PURSLANES SAUTE
ASE PORES TAN
REEDS SALLOWEST
DEFILE LOPE
VIRES TITLER
CASEMENTS UTILE
ALARM TYPEMETAL
TENSE ALAN SETA
SNEER LEND TREY

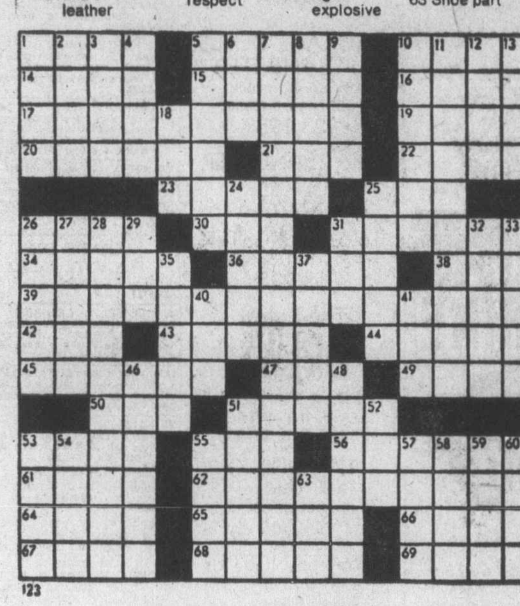

123

By R. A. POWER

93 CAMERAS, SUPPLIES and PHOTO FINISHING

INTRODUCTORY OFFER ON
—Family portraits
—Baby portraits
—Wedding coverage
—Commercial photos
—Team photos
—School albums
One mounted 5x7 full color photograph free with each order. Anywhere Anytime
For appointment call 385-9664

Many Top Quality Used Cameras and Accessories In Stock
Bill's Photo Supply
1672 Douglas 383-7443

READ THE REST
Then come and see us. Chances are we can give you a better deal.
city photo 1227 Gov't. 385-5633

ZEISS IKON CONTAFLEX, built-in meter, 50 mm, 35 mm lenses, camera case, lens case, filter, lens hood, $180. 382-4969 after 6.

BRAND NEW MA MIYA M-645; 2¼x1⅝, 3 lens plus many accessories and aluminum case. Must sell, 386-9443 or 592-4507.

KONICA T3 WITH F1.7 LENS, black body, new, extras, $300. 652-2966.

LIECA M3, 35 MM 3.5 SUMmicron, excellent condition, meter, $300, 598-2838.

ANSCO SLIDE PROJECTOR, 35 mm, $55; sixteen 80 slide trays, $1 each. 656-3676.

BELL-HOWELL 8 MM MOVIE camera, light-bar, and Kodak projector, 479-2087.

96 RANGES, STOVES and FURNACES

TAPPEN COUNTER TOP range. Four elements, good operating condition. Phone 592-1060. 3195 Exeter, $50.00.

30" GENERAL ELECTRIC CONtinuous clean range. Avocado, time bake, rotisserie, excellent condition, $225. Phone 658-5642.

NEAR NEW 110,000 BTU ESSO HA furnace. Trunking included. For sale at bargain price. 478-2057.

G. E. 30" RANGE. HARVEST Gold, 2 years old. Wood trim. First class condition. $225. 477-8978.

RECESSED CIRCULATING OIL furnance with 65-gallon tank, 592-2968.

KENMORE AVOCADO ELECTRIC range, self-cleaning oven. Near new. $350. 658-5564.

FOR SALE—30" ELECTRIC range, Avocado, excellent condition, phone 478-3600, after 5.

OIL STOVE, AND 2 TANKS WITH stand, $40 or best offer. 595-1761.

97 FURNITURE

SEMI-RETIRED UPHOLSTERER recovers chesterfields. $150 with your material. 478-1262.

AS NEW RED TONED 4 CUSHion Mediterian chesterfield and chair. $350. 383-8753.

TWO PIECE SKLAR CHESTERfield suite, good condition, autumn colours slip cover. $150. 384-1883.

MATCHING TWIN BEDS, BUFfet, small chest of drawers, 1 spare hospital mattress. 385-1249.

SOLID WOOD COMPONENT stereo cabinet, good condition, $100 or offers. 384-3605.

5-PIECE DINING SET, SOLID maple. New condition, $295, 479-2996.

APARTMENT FURNITURE, msut sell, take best offer, 477-0201, call anytime.

QUEEN-SIZE BED, EXCELLENT condition, $175, walnut carved coffee table, $80, 477-0061.

MAPLE DOUBLE DRESSER, large mirror, $100. Phone 595-6815.

CHESTERFIELD AND CHAIR, 6 months old, $200. 478-2176 anytime.

SPACIOUS CHEST OF DRAWers, $35. 598-2326.

NEW BED, COMPLETE SEALY single, moving. 384-6985.

LOVESEAT, SOFA AND CHAIR. Offers. Phone 478-7241.

DOUBLE BED, GOOD CONDItion, $30. 478-0835.

CHESTERFIELD AND 2 ARMchairs, phone 386-0067.

97 FURNITURE

McMais 385-2435
Furniture—Appliances
GOOD USED

Brown 2 pc chesterfield suite,	$59.95
Like new repossessed high back occasional chair	$129.95
Occasional chair	$26.50
Green platform rocker	$45.50
Dark green easy chair	$49.00
Antique French Provincial chair	$85.00
Hide A Bed	$89.50
Lounge	$89.50

1821 COOK

MATTRESSES
WHY NOT
buy your spring filled mattress directly from our factory, good quality at a reasonable price.
6-INCH LATEX
FOAM RUBBER (All Sizes)
posture zone support, clean, hygenic, doesn't sag or lump. 3'3" $109; 4'6", $139; Queen, $179.
IMMEDIATE DELIVERY
GREGG FURNITURE
2300 Douglas 388-7365

VILAS
GENUINE VILAS FURNITURE
WE SHIP ANYWHERE IN B.C.
BROCHURE ON REQUEST
CONTINENTAL FURNITURE
716 JOHNSON STREET 386-2458

ALMOST ANYTHING GOES. Moving east. Andrew Malcolm bedroom suite. Living and dining. Moving east. Andrew Malcolm bedroom suite. Living and dining room. Major appliances plus collectables, and '73 Mazda RX2. Open house, 629 Broadway Avenue, 479-8842.

BUILD YOUR OWN PRE-CUT Canadiana Furniture. Now anyone can build beautiful furniture — it's easy because it's already pre-cut. Prices start at $65.95. Write for Free Color Catalogue. Colonial Times, Dept. BC8, 500 Albert St., Waterloo, Ont.

OLD OAK SIX-PIECE DINING suite, $575; round wooden kitchen table, $90; bunk beds, $100; 3-drawer chest, $45; student's desk, $45; brown velvet couch and chair, $175. 385-2884.

2 single beds, 1 kitchen set, 2 rockers, 2 swivel chairs, 2 bed chairs, 1 19" portable TV, 1 TV stereo stand, 3 end tables, 2 floor lamps. Excellent condition, 477-4513.

FRENCH PROVINCIAL LIVING room suite, 2 pieces, 4-seat chesterfield and chair. $350. View on board Motor Vessel Marabell, Inner Harbour.

ONE 6½'X12' OAK FRAME snooker table, 5-piece slate bed, good shape, but legs need refinishing. Also ½ size table — slate bed. John Grubb, 388-6444 anytime.

TWO EXECUTIVE STEEL OFfice desks in splendid condition, sizes 66"x36" and 60"x36", 592-3839.

BRAND NEW
$850. Colonial chesterfield and swivel rocker. Sacrifice, $700 firm. 478-8141.

SINGLE BOX SPRING AND mattress with headboard and metal frame. 383-7261.

WOODEN BARRELS, ASSORTED sizes for furniture and decorating ideas, 383-1328.

9 PIECE DINING ROOM SUITE, fancy wood grain. Asking $550. 592-4491.

CUSTOM BEDS: CAPTAIN'S $120. Mates, $110; bunks, $90. Delivered. 479-7400.

DINING ROOM SUITE WITH buffet, $350 firm. 477-8666.

8' CHESTERFIELD, 2 STURDY chairs, suit rec room, $50. 386-6252

UNFINISHED DESK, IN EXcellent shape. Offers? 382-0043.

97 FURNITURE

BUY-RITE
FURNITURE LTD.
IS FOR SALE

See Business Opportunities, Classified Section This Newspaper.

50%
Of our new furniture stock must be sold to facilitate the sale of the business to prospective buyers!

Help us reduce our furniture inventory and we'll
Help You to Genuine Savings

Stock Reduction Hours:
Tues.-Sat., 9 a.m.-5:30 p.m.
Fridays 9 a.m.-9 p.m.
Closed Mondays

BUY-RITE
FURNITURE LTD.
704 View (downstairs)
385-4744

CHESTERFIELD AND CHAIR. 2 Easy chairs, Swivel. 385-7479.

LIKE NEW, DOUBLE BED AND dresser. $250. Phone 383-4557.

CHROME DINING TABLE AND 4 chairs. $45. 384-2704.

BOX SPRING AND MATTRESS, good condition. 48"x72", 598-3079.

COMPLETE BEDROOM SUITE, good condition, $125. 385-2506.

9-PIECE WALNUT DINING room suite for sale. 595-5928.

HOUSEHOLD FURNITURE FOR sale, beds, closets, etc. 595-4167.

DAVENPORT COUCH AND chair, $219. 595-8404.

98 TV, STEREO, RADIO SALES and SERVICE

20" PHILIPS MODULAR 4 COLOR TV, 100% solid state, auto. color plus tint. Special $569.95.
ATLAS STEREO AND TV
763 Fort St. 385-2712

DYNACO ST 400, POWER AMP, Sony receiver STR 6050, 35 watts per side. In top shape. Half Price. 595-7723.

VICTORIA'S ORIGINAL
Tape Recording Centre
Since 1961
Hudson's 598-6811

QUADRAPHONIC AMPLIFIERreceiver. Pioneer QX-747. Nearly new. CD-4-RN-SQ. $590 or offers. 598-6442.

SANSUI RECEIVER-AMP. FOUR speakers turntable, two months old. Paid $650. Asking $550. or reasonable offer. Andrew, 592-3363.

TV, BLACK AND WHITE, CABInet, 24" Fleetwood good condition. $40 or nearest. Phone 477-3513.

19" BLACK AND WHITE TV, portable, excellent condition. 3 month guarantee. 478-4500.

22' RCA VICTOR COLOURED TV, excellent condition, 3 months guarantee $200. 478-4500.

AMATEUR 75 METRE MOBILE rig. Initials HW13A with HP-13 DC power supply. $150. 592-3918.

BLACK AND WHITE TV, CABInet model with guarantee, $80. 478-0835.

GARRARD 6-200 C TURNTABLE, automatic, excellent condition, $50. 595-2996.

PAIR OF STEREO SPEAKERS IN large homemade Mahagony cabinets. Both for $20. 383-0806.

DUAL 1225 TURNTABLE, NORESco 2560 quad receiver and 10" speakers, $700. 595-0667.

JUST PURCHASED DYNACO 400 power amp, never used, $700. 477-6660.

WANTED: A CONSOLE AM-FM radio with record player, 592-9079.

LLOYD'S STEREO WITH STAND $125. 384-4860.

98 TV, STEREO, RADIO SALES and SERVICE

McMais 385-2435
1821 COOK
COLOR PORTABLE TV
RENT NOW
for 6 months
and SEE
THE OLYMPIC GAMES
from start to finish
SAVE $30

BUTLER BROTHERS
TV RENTALS
1720 DOUGLAS STREET
385-3832

RENT
BRAND NEW TV
FAIR DEAL SERVICE LTD.
Mastercare Maintenance Service for Admiral and Magnavox
3454 Tillicum (at Burnside)
385-7423 385-2836

Rent or Own
FROM
CITY CENTRE TV
OPEN 10 A.M. — 10 P.M.
6 DAYS A WEEK
3970 Shelbourne 477-6971
Next to K Mart in the Mall

CAR STEREO
AM-FM stereo radio with cassette or 8-track player from $139.95. Expert installation available.
B.C. SOUND & RADIO SERVICE
931 FORT 383-4731

CUSTOM BUILDING AND INSTALLATION OF
—Stereo systems
—Sound systems
—P.A. systems
—Inter-office communications systems
All work guaranteed
For free estimate, call
385-9664

NEW ADMIRAL 26" COLOR TV, spanish style, used as demonstrator for a few days, full manufacture warantee, to be sold at cost price, also black and white 25" TV for $25. Good working condition. Fair Deal Service Ltd. 3454 Tillicum Rd. at Burnside. 385-7423, 385-2836.

COLOR RENTALS
New 20" or 26". By the week or month.
Colortron
3180 Harriet 383-9113

NOW IN STOCK NORESCO and dual stereo components for your inspection. Electron TV sales and service, 100 W Burnside. 383-5432.

STEREO — SANSUI 210 REceiver, Garrard 6-200 c changer, altimate 202 speakers, Lloyds 8-track. 6 months old, $300 or will sell separately, 382-9683.

ONE RECEIVER AMP. 75 WATTS RMS per channel, one manual turntable, two full size speakers, one cassette tapedeck, complete $1200. Call Jan 6 to 8 p.m. 595-3520.

C.B. RADIOS
Sales and Service. BALL & SHEMILT Electronics Ltd., 1 West Burnside Rd. — 386 9414.

TOSHIBA SB 404S 4-CHANNEL amp. $260. ST-500 tuner, $220, excellent value. 383-4447.

WANTED: GOOD MAKE AM-FM receiver and separate tape deck. 477-4877.

WESTINGHOUSE TV COMBINAtion stereo. Exceptionally nice cabinet. $150. 592-7213.

STEREO COMBINATION, WALnut cabinet. 477-1390 evenings.

RADIO CONTROLLED UNIT SINgle channel, $55. 592-3631.

99 GROCERIES, MEAT and PRODUCE

FISHERMANS MARKET
1610 ISLAND HIGHWAY
Largest selection at the lowest prices, first of the season fresh salmon. Complete line of seafoods. Open seven days aweek, 478-4522.

SAVE ON MEAT
Try our Winter Pack. 50 lbs. of waste free meat for less than $1 a pound.
12 lb. Cross Rib Roast
8 lb. Chuck Steaks
9 lb. Minced Beef
3 lb.Chops
10 lb.Frying Chicken
3 lb. Stew
5 lbs Pork Sausage
Sides of Choice grade A Baby Beef, guaranteed aged and tender .99 lb.
ALBERTA MEAT DISTR.
1811 Cook St. 383-3012 or 383-8552

SAVE MONEY AT HARVEY'S

Smoked Pork Hocks	89c a lb.
Harvey's Corn Beef	$1.49 a lb.
Assorted Cold Meats	$1.18 a lb.
Harvey's Potato Salad	.89c a lb.

FREEZER BEEF SPECIALISTS
Red Brand Sides of Beef
Red Brand Hindquarters
Cut, wrapped, frozen and Guaranteed. All meats Gov't Inspected.
2709 Quadra Street 383-2031

WILLIAMS QUALITY MEATS
Grain-Fed Grade "A-1"
Freezer Beef
Sides $1.05 lb. Hinds $1.35 lb.
Fronts 89c lb.
Full Baron of Beef $1.15 lb.
100 per cent guaranteed quality
795 Fort Street 384-0525-26

MUSHROOMS
Tried to grow them before and failed? You can't go wrong with our self producing flats. All you do is water and harvest. Don't be disappointed not many left. 479-2276.

FREEZER BEEF
Grade A Red Brand grain-fed side of beef, 99c per lb. Price including cut, wrapped and frozen. Western Food. 772 Goldstream, 478-9123, please ask for meat department.

"MEAT" AT McCOLLS
Sides of Grade A Beef
Black Puddings, Slicing sausage, White Puddings, Haggis
PARLIAMENT MEWS
Ste. 5-230 Menzies St. 382-1611

MILK
Save $25 per month. Use sweet Rose Buds, non-instant powdered milk. Try it you'll like it. 382-7720.

FREEZER MEATS
Warehouse — Langford. We have complete lines of freezer meats!! 478-5611.

CONVENIENT ECONOMICAL
5 lb. box beef sausages, 50c per pound. 50-lb. box filet of cod, 75c per lb. individually iced. 382-7720

B.C. HONEY FOR SALE 80 cents a pound, bring your own container, 595-3979.

100 MISCELLANEOUS FOR SALE

CLEAN, USED, RED BRICKS, 3,000. 22c each. 383-2613.

HOUSEHOLD FURNISHINGS for sale; 307-476 Lampson Street.

GARAGE SALE, SATURDAY, 1-4 p.m., 1573 Longacre. 477-9978.

NEW 8,000 LB. WARREN WINCH, $375, firm. 652-3171.

THISTLE BABY CARRIAGE, good condition, $40. 479-6805.

INGLIS WASHER AND GENERal Electric stove. 477-9846.

WHIRLPOOL HEAVY DUTY washer and dryer, 384-9904.

100 MISCELLANEOUS FOR SALE

GARAGE SALE: SEARS GARden tractor, 16-h.p., twin cylinder, 48" mower and blade, perfect condition, $2,000; 16' Aristocrat travel trailer and equalizer hitch, fine condition, $1500; 18-cu.-ft. deep freeze, used one month only, $250; built-in dishwasher, 5 years old, good working order, $75; Sears maple bunk beds, complete, $150; single wicker headboard, $20 4 9"x43" aluminum camper windows, $7 each; about 200 panes of 16"x16" greenhouse glass, 25 cents each; 14" Vilgilan high hat cymbals, $85; antique cider press in good working condition, $100; old bottles, old wall clock, jars, crocks and lots of misc. Saturday and Sunday at 5096 Clutesi Street. (Pat Bay Highway to Claremont, to Delmonte, left on Clutesi.) 658-8706.

VARIABLE SPEED ELECTRIC belt massager, twin post. $125. 40" round arborite table, 2 gold swivel chairs. $125. Wood grain 30x48 drop table, 2 brown and gold plaid chairs. $150. All as new. 2 — 40" walnut twin beds with mattresses. $30 each. Round glass top coffee table $9.50. Small pedestal coffee table $7.50. Chrome step chair. $5. 8 and 16 mm movie editor. $29. Kodak showtime 8 movie projector, $25. 6205 Pat Bay Highway. 652-2803.

PAINTING EQUIPMENT FOR sale. 1 Graco 400 airless complete, plus Verse-a-clean tip, 1 h.p. compressor, 50' lines, binks gun, 2½ gallon pot, plus texture hopper and glitter gun, 1 32' aluminum extension ladder, 2 6' wooden step ladders, drop sheets 8x12 and 12x14, 1 6'-12' aluminum extension roller handle, used only on 2 jobs, 479-5305.

GARAGE SALE: SATURDAY Only. 5 large hanging light fixtures — school type. 3 iron railings, 7' long. Old butane stove with 2 large tanks. 2 Porch lights. 2 Fluorescent light fixtures. 11 Wooden doors — miscellaneous sizes. 8 Venetian blinds. 9182 East Saanich Road (near McTavish).

MOVING SALE — ROCKING chair, easy chairs, tables, dressers, beads, macrame supplies, crib, high chair, pine rocking horse, snugli, new baby clothes, books, space heater, fridge, clothing, lots more! Saturday, Sunday 10-5, 619 Alpha Street.

NORSEMAN TRAILER, SLEEPS 6, $600, boys' mustang. $25; Viking wringer washer, $40; youth bed, $25; new Eureka attachment, for upright vacuum, new long light blue drapes, 3 widths; assorted clothing, evening dresses, etc, 478-5840.

GRANDFATHER CLOCK, HAND crafted mahogany case with antique walnut finish mantle clock in wood case, baby grand piano, gold tweed chesterfield suite, two deer heads mounted, wash basin with tap. 477-8395.

BLACK AND WHITE TV, CONtemporary cabinet, $100. Electrohome stereo, contemporary cabinet, $375. Colonial chesterfield and chair, $350. Sewing machine, cabinet, $75. 27" boys' Apollo 10-speed biccycle, 478-5398.

BASEMENT SALE, WASHER spin dryer, $75, barbeque with rotisserie, $25; coffee table, books, gallon bottles, TV stand, miscellaneous 1188 Tattersal, 384-5173, 1-4 Sat.

ENGLISH WASHER, $15. ARborite table, $15. Used bed and mattress, $20. 2 mix masters, used $10, as new $35. Curved centre part of sectional suite, offers. 479-4133.

SUPER SATURDAY GARAGE sale, 10 a.m. April 24, 31 Bushby St. (Near Clover Point). Some appliances — furniture — household items — garden tools — kitchenware.

BASEMENT SALE, ATCO mower $125, canvas tent, mans suitcase, bedding, toys, lamps, some furniture, plus 101 household articles, Sat. and Sun., 10 a.m.-4. 1916 Grandview Drive, 477-1582.

FISH TANK, 56 GALLON, ATtractive casing $100. Queen size walnut headboard $50. Double bed complete with stand, spring, head and foot board, purchased new 1932. $50. Phone 592-7375.

ELECTROLUX, $18. 50' SMALL picket fence, $15. Electric typewriter, cigarette maker, tennis racquets, electric floor polisher, $5. Hoover vacuum, gas range free. 477-3957.

4-DRAWER FILING CABINET, brass firescreen, 12x9 carpet, basket lawn and odd chairs, carpet sweeper, tri-light lamp. 385-5508. 35 Brigadoon Place.

PING PONG TABLE, $25, LARGE hand-woven reversible rug, $65. One orange oval 6x9 accent rug, $35. Go-kart, $35. 8" bench saw, ¾-h.p. motor, $125. 598-8516.

OLD-TYPE MAYTAG WASHER in good running order. 10-lb. sledge hammer. Plug-in electric fireplace and bicycle — Peugeot deluxe, like new. 592-1198.

GARAGE SALE, SAT., APRIL 24th, 12-4 p.m. Oil tank and burner, tables and chairs and miscellaneous goods, 1500 North Dairy Road.

STEREO AMP, PREAMP. tuner, speakers, $125. Kitchen china cabinet, $50. Carpet, 9x12 with pad, $45. Coffee table, $15. 386-6809.

CARPORT SALE: 10-4:30 SATURday, Hollywood bed, roll-away cot, 8" table saw, lathe, tent exercise bike, miscellaneous. 2080 Stelly's Cross Rd.

RECONDITIONED 33 HORSEpower 1957 Johnson outboard. $175. 1 20-lb. propane bottle with regulator. $30 or swap for H.O. railroad equipment. Call 383-8398.

COMBINATION TV, RADIO, record player, small desk, wooden wardrobe, large chest of drawers. Used carpets, many other items. 383-8432.

CARPORT SALE — RUGS, dishes, lamps, miscellaneous, photo odds and ends; copier, garden tools, loudspeakers, etc. Saturday, 3999 Telegraph Bay Rd.

GARAGE SALE, SAT. AND SUN., chesterfield bed, roll-away beds, much more. 1240 Fairfield Rd. 382-1976.

SPOTLESS 4-PIECE CINNAMON colored sectional chesterfield, 11x12 rug, co-ordinated floral drapes, $350. 595-8922.

NEW SKILL ½-H.P. COMMERcial router and ⅜-inch power drill with Jacobs chuck, both $75. 479-5161.

6' VICTORIAN DISPLAY CASE, circa 1900, oak top, heavy glass around, claw feet, $100 - firm. 477-2709.

19" RCA BLACK AND WHITE portable TV, $80; 42" diameter red Danish dining table, $85. Phone 477-8159.

GARAGE SALE—FURNITURE, appliances and misc. Saturday and Sunday 9-4:30 at 409 Vancouver Street.

2-YEAR-OLD, 26 CUBIC FT. freezer $250, dresser $30, coppertone range hood $20, headboard $4. Swivel rocker $50, 478-1570.

CHINA
Denby-Shamrock pattern, assorted pieces, excellent condition, best offer. 477-8622.

HEAVY DUTY GARBAGE DISposal, Viking ½-horse power and Lowrey organ. See ad under musical instruments. 477-6081 mornings.

MOFFAT ELECTRIC STOVE, Boys' Raleigh three speed bicycle, 652-3882.

LARGE FRIDGE, GOOD WORKing condition, $40. 80-year-old dining room table, $50. 386-2776.

ANTIQUE CAST IRON PRINTING press and chest of type. Fully operable. Asking $300, 382-8600.

59 SQ. YDS. NATURAL COLOR Sisal carpeting with underfelt, as new. Offers. 477-4410.

ENGLISH CHINA ROSALIE PATtern, 5-place settings and many extra pieces, reasonable, 479-2087.

CHESTERFIELD AND CHAIR, 2 single beds with ribbed springs, 386-7618.

MOVING EAST — BIG GARAGE sale all day Saturday 3965 Douglas.

FOR SALE: ONE VIP SPA MEMbership, A.M. calls only. 384-6228.

LAWN BOWLS, $40 SET
382-8737

FOR SALE STOVE, $40. FRIDGE, $30. 658-5460 Saturday only.

FIGURELINE EXERCISOR, AS new, $50. 477-3763.

GARAGE SALE — EVERYTHING must go by weekend. 385-3082.

GLASS TUB ENCLOSURE, $45. 478-6176.

WRINGER WASHER, VIKING, $40, 598-2423.

FOUR RED LEATHER REVOLving bar stools, $13 each. 479-5317.

USED RED BRICKS FOR SALE. Cleaned. 22c each. Phone 388-9079.

LADY'S INDIAN SWEATER, SIZE 16-18, very good condition. 479-6892.

GENDRON STROLLER, GOOD condition, $30. 384-4735.

100 MISCELLANEOUS FOR SALE

THE TRADERS

APPLIANCES
ONE OF A KIND
18 cu. ft., side-by-side Admiral refrigerator - freezer, frost free, reg. $819.95. To clear $598; 16 cu. ft. Admiral refrigerator-freezer, complete with automatic ice maker, reg. $749.95, Sale $538; Admiral top of the line portable dishwasher, slight scratch and dent, To Clear $349.95; Harvest Gold Admiral dryer, To Clear, Only $200.

ALL HAVE REGULAR FACTORY WARRANTEES BUY ON EASY TERMS TO 36 MOS.

Open Nightly 'til 9
Phone 388-6264
715 Finlayson

TILLICUM FURNITURE'S SPRING PRICE BREAK

All Colonial brand name furniture greatly reduced. Featuring all 2 pce. chesterfield suites in 100% nylon fabrics at least $100 off.

DRIVE OUT AND SAVE.
FREE PARKING
FREE DELIVERY

Visit our upholstery supply and material section. We make camper, trailer, boat cushions. Free estimates.
2612 Sooke Rd. 478-0522

Aladdin Furniture Strippers Ltd.
356 BAY ST. 383-2533
Let us strip your furniture of all paint and varnish. Closed Monday.

MAYTAG
Next day delivery
C. TAYLER
Home Appliance Ltd.
707 Johnson 383-3281

MICROWAVE OVEN SALE
Colortron
3180 Harriet 383-9113

Mel's BARGAINS
Used Furniture
And Appliances
3460 Quadra 384-3152

1972 DODGE POLARA HARDTOP, excellent condition, 42,000 miles, $2,150. 1973 14'4" Hurston Glasscraft with 40 Johnson electric on trailer, spare wheel, sounder, first class condition, $2,200. 1974 6 horse Johnson, $425. 1973 4 horse Johnson, $250. Pair oars, 9'x12' cabin tent, Barbecue. 382-0143.

LARGE WELL-ORGANIZED garage sale, April 24th, 9 a.m., 2595 Musgrave, Oak Bay. Furniture, carpets, garden tools, china, crystal, pottery, kitchen items, childrens toys, games, books, luggage, cameras, many linen. Good prices.

GAS STOVE, COMPLETE WITH grill, 2 large ovens and canopy. Haul-away for $50. New, knotched trowel, wooden handles, 50c. 2 Large iron scaffold hooks. Good used eavestroughing. Office swivel oak chair. 384-4818.

FULL SET OF GOLF CLUBS, bag, cart, $150. 9 x 12 Te-nt, Egyptian cotton, $135. Lawnmower and lawn sweeper. 20" colour TV and 12" black and white. 10-speed Apollo bike and car rack, $160. Roof-rack for small car. 658-8327.

MISTER SWEEPER
New and used vacuum cleaners. Every make in stock at fantastic bargains. Guaranteed.
906 Esquimalt Rd. (at Head St.)
386-2947

3-WAY CARRIAGE, BACK CARrier, baby crib, folding stroller, electric lawn edger, Ford camper tie downs, 18 gallon aquarium quipped, rug with under lay. 479-7652.

TILLICUM FURNITURE
2612 SOOKE RD.
Now makes camper, trailer and boat cushions. Any size or shape. Full selection of materials available. Free estimates. 478-0522.

Aluminum Gutters
5" CONTINUOUS in baked enamel. Screens, windows and awnings.
B.C. ALUMINUM 479-7121

UNIVERSAL TRADING CENTRE
584 Johnson, Upstairs Warehouse Bargains. Tools, furniture, antiques, curios, glasswear, pictures, stereos, cameras and jewellery. 383-9512. We Buy, Sell and Trade.

SEE AD UNDER DRAPERIES
1810 GOVERNMENT STREET

GOOD USED CARPETING FOR sale, $3.00 a square yard. Used hide-a-beds, $195. See at the Friendship Inn, 39 Gorge Road East.

A WORLD OF PLASTICS
VICTORIA'S ONE STOP PLASTICS HEADQUARTERS — INDUSTRIAL PLASTICS, 2105 DOUGLAS.

SPRING ATTIC SALE
Collectibles china, books, rugs, toys, quality children's and Lady's clothing, etc. 2083 Frederick Norris off Henderson Sat. 10 a.m.

MOVING: ENTIRE HOUSEHOLD furnishings — stereo and appliances, plus baby items. No agents. 382-4460, 6:30-10:30.

OUTDOOR INCINERATOR BARrels, ready to use. Free delivery, $5.49. New and used wooden barrels. 383-1328.

TEAK COFFEE TABLE, GUERney range, Kelvinator fridge, nearly new bedspread with matching drapes, 384-5059.

ROLL TOP DESK $225, POOL table 4x8 $250, Black naughyde suite 4 piece $250, new lawn sweeper $35, 384-5929.

ORIGINAL DESIGN WEDDING dress, lace train, absolutely new condition, size 5-7, $60 or best offer. 478-8744.

GIFT CERTIFICATES — A NICE gift for friends to enjoy our sing-along, Friday and Saturday nights. Kings Den Restaurant, 388-4488.

GARAGE SALE SAT. WASHING machine $100, 2 dishwashers $75, single bed $60., hair dryer, clothing, camera lights. etc. 385-9821.

NEW 40 FT. 40'X18 POOL FULLY ewuipped, old cash register, metal detector, lawnmower, craps table layout. 477-2739.

GARAGE SALE, SATURDAY, April 24, 10 a.m., 2060 Frederick Norris Rd. Chapter P.E.O.

BOX SPRING AND MATTRESS for double bed, nearly new. 479-8660.

GOLF CLUBS $85., BICYCLE $85. Fridge $50., tent $40., guitar $15. 642-3149.

5 HORSEPOWER MERRY Tiller $225., 40 gallons drums $4.00 each. 477-8907.

WATERBED, ANY SIZE, ANY style, all hand-crafted. Phone 385-1108 anytime.

ELECTRIC LAWNMOWER, $60 firm. Call after 5 p.m. 385-2874.

TWO RECONDITIONED GOkart motors. 479-8955.

3-PIECE BEDROOM SUITE, $200. 382-0420.

OIL COOK STOVE AND HEATER for sale. 592-7656.

100 MISCELLANEOUS FOR SALE

ATTICA HISTORIC HOME SUPPLIES
1121 VANCOUVER ST.
GRAND OPENING
Stained glass windows, wide selection with many sizes available. Exterior doors, French doors, old brick, furniture, many dressers. Pedestal sinks.
Closed Sundays

MICROWAVE OVEN
Demonstrations
HARKNETT FUEL
2333 Government
384-9381

GARAGE SALE AT 211 COOK ST. Please leave cars on road, one of the garages at rear of property will be used. Lane from Chapman St. may be used. Items include most kitchen, electric appliances, pots, various china pieces and vases, also pair of excellent condition studded snow tires on rims (tubeless) 7.35x14. Also pictures, metal ironing board, lawn furniture, (webbed), outdoor grill and many other fine pieces in good condition. Also some clothes, coats and bedding. Saturday, 9 a.m.-5 p.m., Sunday 2-5.

19¼X15 PROPELLER FOR 255 Mercury outboard, $95; 50-lb. Danforth anchor, $60; Dyna-Gym CCM exercise bike, $45; electronic Putting Partner, $8; lady's full set of golf clubs, bag, cart and umbrella, $95; lady's golf shoes, Challenger by Eaton's, size 8, like new, $25. 598-3433.

GARAGE SALE: 3834 TILLICUM, baby car seat, crib, backpack, stroller, clothing, blankets, guitars, TVs, bike, guard rails, kitchen chairs, books, occasional chairs, '67 Chev., high chair, recliner, miscellaneous. Saturday and Sunday.

SEWING MACHINE CABINET desk with drawers, $27.50; hassock, $5.50; good newer Electrohome console stereo with Garrard changer, AM-FM radio; Royal typewriter, 12" carriage, excellent condition, $27.50. 478-5449.

BASEMENT SALE — HOUSEhold items, chesterfield suite, bedroom suite (new boxspring and mattress), Heintzmann chord organ, tables, lamps, odds and ends. Saturday and Sunday, 10-5, 1874 San Lorenzo, 477-3798.

2'X8'X12' S4S, $3 EACH; 2 HAND saws, $5 each; finished saw, $12; 16" water pump pliers, $12; 16-oz. Stanley hammer, $6; 9" Carbide blade, $55; router table, $30; ⅜, ¼" socket set, $15. All excellent condition. 385-7159.

SOLID WALNUT GATE LEG drop leaf dining room table, chest of drawers with mirror, apartment size washer spin dry, Bendix washer in working order. 656-4247, 385-0870.

GARAGE SALE: SATURDAY. April 24, 1-5 p.m., 306 Vancouver St. Everything priced to sell, sail boat and 14' power boat, counter top dishwasher, furniture and appliances, lots of miscellaneous.

UPRIGHT HOOVER WITH CANister accessories, $29; approved baby safety seat for car, new $50, asking $17.50; floor tri-light lamp $7.50; spring hobby horse, $11.50. 478-5449.

NEARLY NEW HERMES PORTAble typewriter, $175, new $275; new draftsman clamp lamp, $20; Wanted: used 6-drawer wood desk, 9x12 neutral wool rug. 383-7035.

MOFFAT 30" RANGE, EXcellent condition, guaranteed, $125; 6' bar — ideal for kitchen or rec. room, excellent condition, $35. 478-5449.

GARAGE SALE: TOOLS, PIPE dies, amprobe, electric appliances, collectables, household items, camperette. 3740 Epsom Drive, Saturday, Sunday, 10 a.m.

BRITISH INDIA RUG WITH UNderlay, beige, floral design, 18x12, good condition, $450. First come first served, 658-5104 or 388-5502. Rick.

31" SQUARE DANISH CORNER table, 22" round oak framed mirror, small pine writing desk, 2 blanket boxes, 2 Bentwood chairs. 598-2068.

12' CLINKER BOAT WITH OARS, $100. 6x6½' metal box utility trailer, $125. A sturdy car-top carrier, $25. All open to offers. 478-0241 after 5:30 p.m.

BRAEFOOT SCHOOL GARAGE sale. Hundreds of used items, handmade ceramics and macrame, 1440 Harrop Road, off Braefoot Road, 9-12 Saturday.

30 SQ. YDS. BRAND NEW hardtwist, 6x9 shag carpet, several sizes of underlay. Sofa, chair and other items. Weekdays after 5 or weekends, 382-1334.

MOVING — BASEMENT SALE Saturday and Sunday. 8-piece dining room suite, TV, 4x8 slate pool table. 560 Warren Place, 479-7885.

MEN'S REMINGTON CORdless electric razor, $30; Sears cannister vacuum, $80; single bed, $40; also other items. 598-6208.

18" JACOBSON REEL MOWER, blond coffee table and step end-table. Grommes amp., Garrard turntable. 2 Axiom speakers. 477-5191.

COMPLETE SET OF BEN Hogan director golf clubs and accessories, right hand, regular $600, $360 firm. 592-1863 evenings.

GOOD QUALITY FURNISHINGS for sale. Moving out of Province. Also Aquariu and Supplies. Call Val. 382-3255.

MAYTAG APARTMENT COMBInation twin tub washer and dryer, $350; old 5-piece dinette set, $20, 479-8365.

GARAGE SALE — SATURDAY, 9-2, Household misc. items, painted wardrobe, table saw, carved hall chair, etc. 2275 Windsor.

11' KNIGHT TRAVEL TRAILER — stove, icebox, water and hydro, $650, road certified Volkswagen dune buggy, $200. 479-7983.

3-BURNER PROPANE STOVE with oven; stainless steel sink, new, 16x18x7; 27-lb. propane bottle, $200. 477-6274.

NEW 10-SPEED BIKE; BRENTwood washer-spin dryer. Parker-Hail 303 rifle. Salmon rod. 477-9879.

ENGAGEMENT AND WEDDING ring set, brand new. Value $335. Offers. 1 pair goalie skates, men's size 10, $40. Call 386-3622 after 6.

CAMPER ALUMINIUM WINdows; 2 heavy duty hand winches; hand forge, and other misc. 642-3867.

DOUBLE BED. QUILTS, ETC. Spray steam iron. Rocker - swivel chair. Table. Record player. Dark brown wig. 385-0060.

NEW BROTHER SEWING MAchine and case; Lawn Boy 21" self-propelled mower, baby crib, 382-1060.

RIDING LAWNMOWER, A-1 CONdition, 5 horsepower Briggs and Stratton engine, 25" cut, 3 gears. 384-0887.

WRECKING LARGE GREEN house, glass, frames, pipe, lumber, red used cleaned brick. 652-3898.

FOR SALE: VIKING IMPERIAL washer and matching dryer, good condition, $175. 652-3393.

WHITE BEDROOM FURNITURE, 2 automatic garage doors, electric train and track (Triang). 598-8782.

COLD SPOT DELUXE 7.5 CUBIC ft. upright, apartment size freezer, $245 or nearest offer. 383-8603.

TANDEM AXLE CAR TRAILER, hydraulic brakes, has ramps. $500. 477-0858 after 5.

CARPET REMNANTS AND DO IT yourself sale. 479-8821, 304 Old Island Highway.

RECORD FAMILY CLUB SHARES $650 including transfer fee. 592-0263 evenings or weekend.

BASEMENT SALE, SAT.-SUN., 10-4, household goods, clothes, 907 Selkirk.

HANDSAW PROTECTORS, 29 cents. Island Saw Co., 617 Chatham St. 385-5500.

MODERN BATH AND TWO TOIlets, $20 each, laundry tub $20. 478-2057.

BRITISH INDIA RUG, AUBUSson design with beige background, 9x12. Phone 598-5080.

CUSTOM BUILT GARAGES barn style sheds and cabins. 385-3796.

BEDROOM SUITE, BOY'S 10-speed bike, portable record players, and lamps. 383-9636.

GARAGE SALE, THURSDAY, Friday, Saturday and Sunday, 10 a.m., 1888 Neil St.

SQUARE D 70 AMP CIRCUIT breaker, load centre, with breakers, $30. 384-5817.

BUILT IN VACUUM SYSTEMS BY WIZZARD INDUSTRIES
479-3122 days or 477-5365 eves.

MOVING, MUST SELL APARTment furnishings, very good condition, reasonable. 383-6989.

100 MISCELLANEOUS FOR SALE

VICTORIA'S LARGEST SELECTION OF GARDEN and LAWN EQUIPMENT
All At Lowest Pricing
Also Check Our Sale Items
VICTORIA LAWNMOWER & MARINE
834 JOHNSON 386-8338

NEW AND USED
Chesterfield suites, $169 to $499; Hide-a-beds, $219 to $398; Swivel rockers, $159; Recliners, $139 and $159; Wooden rocking chairs, $62.50 to $159; Director chairs, $24.95; Duncan phyfe drop leaf table and 4 Lyre back chairs, $299; 9-pce. rock maple dining suite, $869; China cabinets, $69 to $299; Corner china cabinet, $289; 5-pce. kitchen sets, $69 to $99; complete bedroom suites from $249; Queen size bedroom suite, complete rosewood finish, $599; Twin mahogany beds, complete, $299; single beds, $49 to $159; chest of drawers, $32.50 to $149; dressers, $39.50 to $149; Vacuum cleaners, $24.95 to $79; 9x12 rugs, $49 to $295. Use your Chargex or Master Charge.
PANDORA FURNITURE LTD.
New and Used Furniture
1050 Pandora Ave., 33-6319

PLAY-MOR FACTORY BILLIARDS LTD.
We have moved to these new larger premises. Place your order for billiard tables and 6 game schuffleboards, for early delivery. Now!
4'x8', 4½x9' and 5'x10' sizes.
Buy direct — Factory to you — No middleman. You Save!
PLAY-MOR
BILLIARDS LTD.
517-B Kelvin Rd. 384-3332
(Con't. of Cloverdale across Douglas)

AUCTION GALLERY
We buy, sell or consign. Appraisals for all purposes. ESTATE SALES and LIQUIDATION SALES. Imediate pickup of your goods. All items sold same week of pickup. NO WAITING! We have our own trucks.
VICTORIA
966 YATES ST. 386-8448

ELECTRIC MOWERS
Repairs. All makes. 90 day warranty. Free pickup and delivery.
ABC ELECTRIC
(Operated with Tel-Tech)
831 Yates St. 382-7221

EATON'S WAREHOUSE STORE
749 View St.

MOVING — GARAGE SALE; Sunday 10 a.m. — Chesterfield, arm chair, double bed, kitchen table, washing machine, book cases lamps, card table and chairs, brass wood carrier, foot stools, lawn mower, dog house, shelves, gutters, etc., etc., 741 Ralph St. 479-5372.

SEWING MACHINE SALE
17 used sewing machines in console cabinets from $59. Seamstress, $59; Singer, $79; Kenmore, $109; Singer fully automatic, $145. Many more with 1 year guarantees. Closed Mondays. Sawyer Sewing Centre, 840 Fort, 388-6228.

COPYING — DUPLICATING— Printing equipment and supplies, we have them all. Copyers from $229. Stencil Duplicators from $850. Tabletop and floor model presses. New and used. We always score with price and service. Greir's Business World, 385-1511.

PYRAMID
INFORMATION EXCHANGE
For FREE monthly newsletter from Pyramid Products of Western Canada on new and old research information write P.I.E., P.O. Box 1904, Victoria.

BOY'S MEXICAN LEATHER jacket, size 14-16, A-1 condition, $30; student desk, 3 drawers, $43; toys and games for boys; 2 ladies' dresses, as new, 12-14, both $40; tuxedo, size 38, $25. 598-8768.

GARAGE SALE—ANTIQUE DINing room table, rocker, wagon wheels, automatic washer, chesterfield suite, dinette suite, sinks, bicycles, boat and many misc. items. Sat. and Sun. April 24 and 25, 9 a.m. to 6 p.m., 3679 Ophir St.

HOUSEHOLD SALE 1-6 P.M., cold spot fridge, like new, couch and chair, swivel rocker, wrought iron fireplace set, round oak dining room table, 5 old wood chairs, old oak sideboard plus many miscellaneous items. '65 Ambassador 990. Offers 5533 Alderley Rd.

KITCHENAIDE PORTABLE dishwasher, 4 months old, $375; Polaroid camera, $20; Arborite table and 4 chairs, $30; floor polisher, telephone table and coffee table, $5 each. 592-1106 after 6 p.m.

SCHARPF SPIN DRYER. SAVES drying time, saves clothes and saves hydro consumption. Our price $199.50.
Butler Bros.
1720 douglas 383-6911

FREEZERS IN STOCK. 7, 12, 15, 18, 23 cu. ft. chest freezers. 10 and 16 cu. ft. vertical. Sale prices.
Butler Bros.
1720 Douglas 383-6911

OIL FIRED HOT WATER TANK, bike, new drapes, misc. articles. Saturday 9:30-5:30, 630 Ridgebank Cres.

USED GESTETNER and RONEO stencil duplicators from $100. At INTERCONNECT, 939 Johnson, 384-0511, Anytime.

2 PAIR, NEAR NEW SOCCER cleat shoes, size 9 and 6½. cleat shoes, size 9 and 6½. $10 each. 478-2860.

BEAUTIFUL LONG DARK brown wig, $30. Panasonic tape cassette recorder $20. All as new. 386-8682.

GARAGE SALE SAT. APRIL 24, 4110 Saanich Rd. Carpet, Couches, household effects, records.

6 CEDAR HILL GARAGE SALE. Sat. 9-12. St. Lukes Hall Cedar Hill and Cedar Hill X Rds.

GE 5-CYCLE WASHER, ONE year old, harvest gold, $300. 477-0405.

100 MISCELLANEOUS FOR SALE

BARGAIN ANNEX
USED

Red maple colored buffet	$ 49.95
Large wood finish arborite dinette table and 4 chairs	$ 79.95
Wooden 3 pce bedroom suite, large mirror	$159.95
Lovely condition, turq and green brocade sofa	$ 99.95
Lite finish buffet	$ 49.95
Three quarter size mattress and base on legs	$ 99.95
Roll-a-way cot	$ 39.95
Super quality, large grey tweed Daveno and chair	$299.95
54 inch metal bed	$ 12.95
New dark finish 4-dr. chest as is	$ 59.95
Good condition lite green love seat	$159.95
Nice 2-tone table lamp	$ 14.95
Large orange tweed, deep seating, sofa and chair	$159.95
Walnut finished new coffee and step tables each	$ 14.88
Redwood patio arm chair, 3 inch foam cushions, new	$ 69.77

Just arrived, truck load of mattresses and box bases Drop in and look over our large stock of 39 inch, 54 inch and 60 inch sizes.

Trade-ins Accepted
Come in and browse around
Used articles purchased
FREE DELIVERY
A DIVISION OF STANDARD FURNITURE
753 VIEW ST.
382-5111

AMANA MICROWAVE
DEMONSTRATIONS
Every Fri. 6-9 P.M. Sat. 10-4
Major Appliances and carpet at contractor prices
McDONALDS SUPPLY LTD.
370 Gorge Rd. E. 386-6745

NEW ANKLE WEIGHTS
Adjustable "Spat" ankle weights. Each ankle weight can be increased in 4-oz. amounts up to 2½ lbs. each. Ideal for football, track and basketball.
Only at
Robinson's
1307 Broad 385-3429

STEEL-FRAMED WINDOWS, ASsorted sizes. General Electric apartment size furnace. 1962 Austin 1100, parts only. 200-amp electrical wiring equipment. Miscellaneous items. 478-9671 or 478-7785 before 2 p.m.

3 HORSEPOWER SHARP freeze unit, suitable for industrial use, could be used in freezer plant A-1 condition, $500; 1 stainless steel left-hand drain tray $100. 1958 Volkswagen, $250. 595-1147.

GARAGE SALE: 1546 STOCKTON Crescent, Saturday, April 24th. No pre-selling. 12-4. Firm. Older furniture, plant stand, assorted glass, china, plus multi-miscellaneous items.

SALE — SALE — SALE
Dave's Plastics, 20 per cent off all list prices on material in stock. 664 Discovery St., 383-3290. "A new world of plastics."

RUMMAGE SALE—SATURDAY, April 24, plants, home baking, white elephant, 2 beds, old glass beads, buffet and more, 430 Parry St. off Michigan in James Bay, 10 a.m. to 5:30.

FOUR SLEEPING BAGS, $4 each; two venetian blinds, 78"x66", as new, $35 each or nearest offer; overnight case, $7.50; four bamboo drapes, 6'x55", $7.50 each. 386-7274.

LEAVING TOWN, MUST SELL nearly new modern Kroehler sofa and chair; unique glass and metal coffee table; older sofa and chair, and many other items. 388-7956.

BRITISH INDIA RUG, 9X10; rust colored couch, and matching chair; excellent 5-speed Raleigh; lady's bike, 26" wheel, accessories included. 382-4881.

ONE NEWER 12 CUT. FT. CHEST freezer, $200, one older 12 cu. ft. chest freezer, $100, both prices firm, both excellent working condition, 595-2352.

12' FIBERGLASS OVER PLYwood, new bottom, 30 horsepower Mercury and trailer. $800. Also 4x8 -Westerner slate pool table. $700. 595-4652.

TELEPHONE ANSWERING MACHINES
Lease to own for as low as $12.00 per month. INTERCONNECT. 384-0511, Anytime.

Emhart 911 smoke detectors. The best available. Reg. $69.95. Now $44.97 plus battery.
PRICE'S LOCK AND SAFE LTD.
847 Fort 384-4105

BRAND NEW TV, SACRIFICE for $95; brown sofa and chair, $15. 465 Montcalm Avenue, Saturday, 10-4 p.m.

LIGHT-WAY INC.
Wholesale Prices to Contractors
695 Alpha 384-9359

WRINGER WASHING MACHINE, winter canvas fits 28' boat, 2—14x17 high speed props 652-3666.

MOVING MUST SELL HARVEST gold 5 program Kenmore washer. 384-4452.

INSTALL AN INGROUND SWIMming pool for summer fun, reasonable. 383-8101.

ANTIQUE ROCKERS. WICKER chairs, dressers, linen sale. 2295 Oak Bay.

DOUBLE CEMENT WASH TUBS and blasted rock. Free for the pickup. 383-2088 after 6.

DANBY 12 CUBIC FT. FRIDGE, 4 years old, $180; Sunbeam waffle iron, like new, $25. 478-8688.

CARPET, 9X14, ROYAL BLUE with fitted rubber under pad, good condition, $75. 382-2844.

2 ROLL AWAY COTS WITH 5" spring filled mattresses, as new, $60 each. Phone 478-5961.

BED, TABLES, CHAIRS, TV, kitchen utensils and more. 384-1004.

BROTHER PORTABLE SEWING machine, 478-2727.

CLEAN USED RED BRICKS, 5,000 available. 20c each. 385-4992.

NEW BATHTUB WITH SLIDING shower doors. $75. 384-3909.

FISHING TACKLE, SALT AND fresh water. 386-7889.

GARAGE SALE AT 1731 BARRIE Road, Saturday, 477-6853.

4 H.P. REBUILT KOHLER GASOline motors. Half price, 479-1122.

MOSAIC TILE, DIRECT IMPORT price, genuine savings. 386-2812.

DISHWASHER, 7 MONTHS OLD, $300. Call anytime, 477-8698.

ELECTRIC STOVE, $50, BLACK and white TV $50. 595-2558.

ANTIQUE CRIB FOR SALE, cedar. 595-2897.

BEEHIVE AND EQUIPMENT.
598-3281.

CHAIN SAW, $50, MCBEE payroll system, $150. 595-8669.

ELECTRIC STOVE, $125; 9X15 blue carpet, $40. Call 383-1829.

BOX SPRING AND MATTRESS, double size, best offeer. 479-7044.

100 MISCELLANEOUS FOR SALE

HELP . . . WE'RE OVERSTOCKED
Panasonic
Color TV - Stereo

Due to the recent trucker's strike we have now received duplicate shipments. Buy now and save! First come, first served.
BUY THE BEST
AND REDUCE
COSTLY SERVICE CALLS!
NO DOWN PAYMENT
FREE DELIVERY
BANK FINANCING
Panasonic 18" color portables, (Quintrix tube) 100 solid state automatic color and tuning, special $539, no down payment, $20 m nthly.
Panasoinic 20" color SPEC. $567
No down payment, $21.87 monthly
Panasonic 26" color SPEC. $699
No down payment $27.91 monthly
GOOD USED COLOR TV's
Baycrest 19" color $179
Panasonic 19" color $229
Zenith 25" color console $239
Panasonic 19" color $249
Low monthly papments on used sets. (All sets fully guaranteed).
(All terms over 36 months, payment includes S.S. tax.
HI-FI EQUIPMENT
TECHNICS-SANSUI-AKAI
(Package deals)
Technics AM-FM Receivers, Direct-Drive turntables, Cassette deck with Dolby. SPECIAL — each $245.95. Technics SL20 turntables $139. Low monthly payments.
USED STEREOS
Magnavox receiver, turntable, speakers, full price, $229
Panasonic stereo radio, turntable track tape recorder $299
Lafayette 2-4 channel amp, 60 watts RMS, $149 (new $280).
Sony stereo cassette portable AM-FM radio, AC-DC $169
MICROWAVE OVENS
In store demonstrations daily.
Panasonic Microwave Ovens $359
No money down, $14.96
CAR STEREOS
Panasonic car cassette $89
Panasonic car 8-track $59
Panasonix CX 141 $149
NEW SEWING MACHINES
(Sales-Service-Rentals)
(REPAIRS TO ALL MAKES)
Elna Lotus No. 35,
SPECIAL $388
White Zig-Zag portable carrying case included $139
Universal Open Arm automatic SPECIAL $339
Yes we take trades. No down payment, $13 monthly.
USED SEWING MACHINES
White Zig-Zag console $129
Universal open arm Zig-Zag $229
Used portable Electrics from $29
(1 year guarantee parts and labor on used machines.)
Open 10-6 Daily, til 9 Fri.
Independent Buyers Discount Service Ltd.
939 C Esquimalt Road 383-1780

OLD OAK AND BLACK leather chesterfield, $300 firm. Oak settee, $25. Table and chairs, limed oak veneer, $40. Hoover spin-dry, $70, good garbage burner, $90. Fridge, $25. Arm chair, velvet seat, $25. Rug, 9x12, $25. Chest of drawers, $10. Oil tank and sand, $10. Lamps, $5. etc. 478-4346. 1961 GMC 16-PASSENGER BUS with loads of room for conversion. Big 261 6, 750x20 split rim duals in back, 700x20 in front and 4-speed heavy duty trans, motor has 15,000 miles, and gets 18 mpg in city, offers on $800: 1962 Corviar 4 door, good body and tires, in running condition, $100. 1966 Olds Toronado, 425 turbo hydromatic, in good condition, tested 'til April 77, open to offers. 16' plywood boat and trailer, open to offers. 478-8902.

PAINTING EQUIPMENT FOR sale, one Graco 400 air lift complete plus verse-a-clean kit; one 1 H.P. compressor; 50 ft. of lines; Binks gun; 2½ gallon pot plus texture Hopper and Glitter gun; 1—32' aluminum extension latter, 2-6' wooden step ladders, drop sheets 8x12 and 12x14, one 6'-12' aluminum extension roller handle, used only on two jobs, call 479-5305.

SALE — APARTMENT-SIZED clothes dryer, $50. Sewing machine, $40. Kirby vacuum, as new, many attachments, $150, was $400. Ladies' bike, leaded glass door, waffle iron, hot plate, tri-lite, dishes. Furnace fan and motor, Bantam chickens, large evergreens, other items. 479-1598, 1232 Glyn Rd.

ANTIQUE? LARGE HEAVY chesterfield with two easy chairs in excellent condition, must be one of the first that makes into bed. Best offer. 80-lb. crossbow, as new, $50. Large Island black bear rug, full head, open mouth mount, best offer, 382-5615.

A WORLD OF PLASTICS — INDUSTRIAL PLASTICS, 2105 Douglas. Plexiglass boat windshield — stock sizes or custom made to order. Also polishes to restore used windshields. Ask us for instructions.

COUNTER TOP DISHWASHER, $23; Sealy Posturpedic queen size mattress, $25; 7-piece arborite dinette, $150; carpet, 12x16, $120; Hi-da-bed, $220. Mel's Bargains, 3460 Quadra, 384-3152. Chargex and Mastercharge.

SOFA AND CHAIR, GREEN, $250. Covered ironing board, new, electric fry pans, toaster, furniture for single bedroom and miscellaneous hosehold items. Phone 385-9678 or 382-6825.

2-PIECE CHESTERFIELD, VERY good condition. $150 or offers. Ladies CCM 5 speed, new 10-speed blender, 5 ton hand winch. Phone 656-2314.

SWIMMING POOL — 18X24 steel wall, plastic lined pool with heavy gauge plastic dome cover. $3600 value — only $1600. 386-3623, 382-5647.

SET OF LEFT-HAND GOLF clubs, four woods, nine irons, and putter, also Silvertone reel-to-rell tape recorder, plus Salllight speaker, $60 each, 595-6379.

MOVING
2 chesterfield sets, tables, carpets, appliances, ladders, garden tools, etc. for sale, 385-8880.

NIGHT TABLE, COFFEE TABLE, white lambskin rug, small washable, all good condition, house plants, 592-3276.

DEMO SALE
247 Ontario Street from 10:00 Sunday and Monday. Furnace, tank, bricks, windows, doors, etc.

SEVERAL RECONDITIONED electric lawn mowers; reasonable. Ask for Bob, 656-5558 days, 656-6375 evenings.

SINGLE BED COMPLETE, $29, automatic washer, $75; stereo combination radio record player, $65, 386-7113.

GE "POTSCRUBBER" DISHwasher, avocado with maple top, 1 year, like new, $275. 748-0090 Duncan.

SHUFFLEBOARD, 3 IN 1 WITH bank 10' playing area. $375. Mel's Bargains, 3460 Quadra, 384-3152. Chargex and Mastercharge.

NEW TOILET, POLAROID Swinger and Polaroid portrait camera. Offers. 595-3293.

HOOVER WASHER SPIN dryer, overhauled, guaranteed, 478-5449.

MAROON WINGED BACK CHAIR, mantel clocks, good condition, offers. 592-6803.

STEVENSON'S FLOORS, CARPET sale. $4.99, $5.99 and $8.95. 304 Old Island Highway, 478-8821.

ADMIRAL 20 CUBIC-FOOT fridge, self-defrost, $250. Also fireplace screen, $15, 384-1406.

SINK, CUPBOARD, ARBORITE top, cupboard doors, and double white sink, 1146 Victoria Ave.

SMALL CAR OWNERS
Covered trailer, ideal for camping gear, phone 384-3813, 384-2689.

FREEZER, OLDER, UPRIGHT model, works well, $100, 383-2892.

BABY CRIB, TENDA, PLAY pen, bed, single bed, 384-1294.

103 MISCELLANEOUS WANTED

POWER MOWER FOR PARTS wanted. Reasonable offers. 477-3904.

WANTED: PEDESTAL SINK AND french doors, phone after 6. 658-8546.

WANTED — OLD POSTCARDS, pocket watches, china, etc. 595-7567.

CEMENT MIXER WANTED, 2½ or over, $150. 477-3974.

WANTED—SMALL LAWN BOWLing balls. 477-3995.

SELL OLD BOOKS TO THE Haunted Bookshop. 382-1427.

FRIDGES AND FREEZERS bought. 598-7422. All-Temp.

WANTED—ANVIL AND FORGE. Phone 386-0998.

WANTED: USED ELECTRIC CEment Mixer. 478-0766.

REGISTERED HALF ARAB BAY mare, telephone 478-3810 after 6.

103 MISCELLANEOUS WANTED

LUNDS
AUCTIONS
Tuesday — 7 p.m.
Friday — 1:30 p.m.
APPRAISALS
For All Purpose
386-3308

KILSHAWS
1115 Fort St.
AUCTIONS
Friday at 7:00
Appraisals
for
Insurance and Sale
PURPOSES
384-6441

THE SALVATION ARMY Needs your re-usable clothing, furniture and household goods. "Help us to help others." Family Thrift Stores. Victoria, Sidney and Langford. For pickup — 386-3295.

BRENTWOOD
BARGAIN BARN
BETTER QUALITY USED
FURNITURE AND APPLIANCES
Before you buy or sell
Compare our Prices
7115 West Saan. Rd. 652-1711

INTERNATIONAL
KNIVES
Knives — Guns
Military Surplus
Sell — Buy — Trade
574 Yates 383-2422

DO YOU HAVE ANY OLD FURniture, old wood stoves, brass, copper, pictures, collectibles, antiques, etc. I will pay cash for articles. 479-2684.

10' LENGTH OF WINE COLORED velvet drapes. Spanish style furniture in black leather or vinyl. Fireplace tools. Phone 652-5743 after 7 p.m.

WE BUY, SELL, TRADE AND pawn almost anything. Instant cash. Franks Trading Shop. 385-2022.

HORNED WIND-UP PHONOgraph or Edison cylinder phonograph. Unimat accessories. 595-4768.

WANTED: CHINA HALF DOLLS or pin cushion ladies, private collector, also child's playhouse. 479-1974.

OLD PAINTED OR VARNISHED wooden furniture, any condition. 383-2533.

WANTED—SOLID OAK ROUND table with pedestal. 246-9145 Chemainus.

WANTED 2'X2' PIECE OF 50 year-old green Murenese window glass. Phone 598-7929 evenings.

WANTED: RUNNING 4-CYLINder car to tow away. After 5 p.m. 598-4478.

WILL BUY ANTIQUE DOLLS, also broken dolls for parts. 382-4636.

IF YOU ARE MOVING AND have any furniture please call 595-7567.

WE BUY AND SELL ANYTHING of value, Universal Trading Centre, 584 Johnson, 383-9512.

WANTED: COMPLETE OXY-Acetylene welding and cutting equipment. 595-3140.

WE BUY FURNITURE, HOUSEhold goods, pictures, tools, etc. Best cash prices. 386-0462 anytime.

FEED POTATOES, ED MABER, 652-1513.

MILK QUOTA WANTED, 3 CANS. 337-5681 or 384-2990.

WANTED: 1 PAIR OF CAULK boots, 9½-10, 382-6995.

WANTED: USED AND DAMaged boats, 384-6375.

109 MISCELLANOUS TO RENT

SAWYER SEWING CENTRE
RENT TO OWN — Domestic and industrial sewing machines
840 FORT 388-6228
CLOSED MONDAYS

WHY BUY AND MAKE A MISTAKE?
Rent a telephone answering service from INTERCONNECT, 384-0511.

115 SWAPS

WILL SWAP GOOD '71 650 BSA Lightening for reliable car or truck, phone 642-3731 anytime.

1964 FORD FALCON 2-DOOR hardtop, V-8, mint condition. 479-1095.

22-GAL. HOT WATER TANK with elements and all fittings, for good ½ h.p. motor, 478-7984.

HARDTOP TENT TRAILER FOR 10 HP outboard motor. Value $475 or sell. Offers accepted. 598-7678

116 COINS AND STAMPS

$100 OLYMPIC GOLD COIN Proof, $175 each. Admiral Stamp and Coin Shop, 849½ Fort St., 384-1315.

CANADIAN STAMPS, MINT AND used, trade or sell, no dealers (RPSC 8699). Phone 598-8265 after 6.

OLYMPIC PROOF GOLD COINS 22k, limited quantity. Empress Coins, 841 Fort, 386-1524.

117 ART and ANTIQUES

COLLECTOR WANTS
ORIENTAL RUGS
Collections or Single Pieces
Leave message for John Godall
384-0912

TWO EXQUISITE, LITTLE LIVing room tables at $300 and $325 each; 5 dining room chairs, mahogany, need re-upholstering, $50 each, 65 years old. No triflers. 656-2537.

MAGGIE CAMPBELL'S ANtiques. Small Victoria Sideboard, small Mahogany Credenza, 18th Century. Open Hanging Shelf. 402 Moss Street, 382-4814.

ONE 6½'X12' OAK FRAME snooker table, 5-piece slate bed, good shape, but legs need refinishing. Also ½-size table — slate bed. John Grubb, 388-6444 anytime.

STARTING SUNDAY, MAY 2nd, Market Square Flea Market, phone Fred Carr 383-2222 between 10 a.m.-12 noon, Michael Thomas, between 2-4 p.m., 382-0614.

CROWN DERBY CHINA, MAHOgony Davenport desk, walnut secretaire, Rosewood pedestal table, set Bentwood chairs. 2295 Oak Bay.

CLOCKSMITH
Repairs, antique clocks, grandfather clocks, watches. Citizens Ltd. 388-4069.

WANTED: QUALITY ANTIQUES, furniture, clocks, rugs, etc. Top prices paid. David Robinson, 384-6425.

ANTIQUE MAPS "INDIA BY D'Anville" circa 1765, $40. Also "South America by Lapie" circa 1829, $35. 652-2966.

30X48 OAK ROLL TOP DESK and chair, what offers?. 477-0953 after 6 p.m.

SIDEBOARD SOLID MAHAGONY Bowed front Circa 1860. $375. 477-0428.

ESKIMO PRINT 1974 HOLMAN Island. Manogak. museum framing, $250. 386-0298.

TOP CASH FOR JEWELLERY, Antiques, Pictures, Curios, etc. Bygones Antiques, 809 Fort. 383-5811.

ANTIQUES EXPERTLY REpaired. Call 478-2539.

120 GARDEN SUPPLIES

ALUMINUM GREENHOUSES. Ten standard models to choose from. For further information, please contact All-Alume Greenhouses, 530 Cairndale Road, 478-0912.

GREENHOUSES ERECTED ON your property quality built 8 x 10 for $295, 8 x 12 $370. 382-0982.

TORO TRACTOR MOWER, 7.7 horsepower, as new, $550. 477-9514.

120 GARDEN SUPPLIES

EXCELLENT BLACK TOPSOIL at reasonable price, phone 384-6943.

Fertilizer

COW MANURE
652-2026, 652-1743. So Sunday calls, please.

MANURE
Excellent garden manure for sale. Will load free. 743-2887.

WELL-AGED HORSE MANURE, $6; utility trailer, $8; pick-up truck. 479-2920.

STRAIGHT OLD COW MANURE, $7 yard, bag, $1.50, 595-0773.

COW MANURE,
478-1876

COW MANURE, WILL LOAD, you haul. $5 per yard. 479-6315.

HORSE MANURE, $4 A CUBIC yard. 479-1438.

GOOD OLD COW MANURE, BAG $1.50 delivered over 6, 479-5426.

HORSE MANURE, $4 A CUBIC yard. 479-1438.

Plowing, Rotovating and Cultivating

DON'S TRACTOR SERVICE
477-3913
We rotovate, plow, cut grass and brush also, loading and hauling.

COOPER TRACTOR SERVICE
477-1122
Rotovating, garden maintenance, lawns and landscaping.

RAMSAY'S LOW-COST ROTOtilling. 16 H.P. Tiller. Big or small jobs, phone for reservations, 598-6541.

ROTOVATING
Lawns and gardens. Guaranteed work. Reasonable. 658-5406.

HAROLD'S ROTOTILLING
Powerful 16 h.p. machine will enter 26" gate. 479-1337 or 479-4714.

KAYTER'S ROTOVATING SERvice. No job too big or too small. Reasonable rates. 383-8269.

ROTOVATING, BACK - FILLING and leveling. 479-8561.

GARDEN ROTOVATING
642-4135

Seeds, Bulbs, Plants Trees, Shrubs

DAHLIAS, OVER 200 EXHIBItion varieties, also mums and geraniums. 384-9976.

VICTORIA GLADIOLUS AND Dahlia Society Sale, Dahlia tubers at 730 Greenlea Ave. 50c each.

JUMBO STRAWBERRY PLANTS, 658-8696.

RED GERANIUMS FOR SALE, 80c. 652-3433.

GERANIUMS
388-6965

Topsoil, Rocks and Fill

SCREENED TOPSOIL WITH MAnure and sand added. $11 per yard delivered, minimum 6 yards. Garden sand $3 per yard plus delivery. Road gravel. E. Nixon Ltd Phone 385-4431 or 385-5642.

TOP QUALITY TOP SOIL MIXED with manure, 10 yards $8 per yard. Smaller amounts available. Peninsula Bulldozing. 479-1884.

Sand, Gravel Supplies
Phone 478-1000,
Don Mullett Trucking.

A-1 TOP SOIL, SCREENED WITH sand and manure, 7 yards for $65. 14 yards for $120. Self pick-up load, $18. Phone 478-3322.

TOPSOIL FOR SALE, PHONE Bohnet and Lambrick, 652-2710, 652-2910.

EXCELLENT BLACK TOPSOIL at reasonable price, phone 384-6943.

FILL SOIL, 7 YDS., $34. GOOD Fill, 7 yds., $30. 595-0773.

RICH, CLEAN, BLACK LOAM, 7 yds, $57. Bag $2.00. 595-1977.

125 PETS and SUPPLIES

SHETLAND SHEEPDOG PUPpies, registered with shots. Excellent pedigree. Affectionate and loyal companions. Some show prospects, also adults of show quality. Phone 746-6686 after 6 p.m.

FEMALE SABLE SHELTIE PUPpies, 10 weeks old. Fine pedigree. Excellent temperament. Registered with shots. Very intelligent and loving. Obedience working parents. Heavy coats and lovely markings. Approved homes only. 656-5002.

MOVING — REGRETFULLY must sell 9-month-old Purebred male Doberman, excellent pedigree and temperament, raised with children. $275. For further information call. 642-3935 after 6.

AQUARIUM FOR SALE; WITH everything you need. In excellent condition. Please phone after 6 p.m. 595-5827.

LHASA APSO PUPPIES DUE May 20th. Championship stock. Book for now for choice of litter. 478-1227.

FREE KITTENS TO GOOD homes, 2 pure black and 2 tabby. Phone Annabel weekdays after 5, weekend anytime, 478-7263.

FREE TO GOOD HOME, PREferably single or older couple, 3-year-old spayed female Siamese. 382-6905.

AIREDEALE TERRIER PUPS Championship blood lines. Excellent family pet and guard dog. 112-245-4551.

REGISTERED DOBERMAN Pinscher female, 1½ years, cropped, etc. Red, champion bloodlines, $200. 748-0090 Duncan.

REGISTERED COLLIE, 4 years, golden sable, good with kids. $50. 748-0090 Duncan.

"RARING TO GO" "BONNIE" and "Pansy" Persian and Calico kittens, 8 weeks 652-2264, 6-8.

SIAMESE KITTENS FOR SALE. $20 each. Phone 642-4186. Anna Kirton.

REGISTERED ENGLISH POINTer puvs. Excellent hunting stock, $125. Phone 246-4069.

BORZOI RUSSIAN WOLFHOUND. Excellent puppies available. 604-576-2108.

APRICOT POODLE PUPS, $60. Year-old mother, $50. After 5, 478-5309.

DALMATION DOG FOR SALE, spayed female, 8 months old, $50. 478-9703.

ST. BERNARD PUPPIES, PURE bred, 9 weeks old, $100. 2697 Peatt Rd. 478-3051.

BLACK MALE COLLIE TERRIER cross, 2 years old, looking for good home. Loves children. 595-4003.

HOMES FOR 4 ADORABLE fluffy-kittens needed, litter trained, good selection. 382-2846.

EXPERT
Obedience and protection training. 642-3290.

BEAUTIFUL SPRINGER SPANiel male puppy. 10 weeks old. Call 478-2880.

MUST SELL, YEAR OLD DACHshun. Prefer older couple or someone without children. 382-0740.

FREE, 9 WEEKS OLD PUPPY needs good home, female, 772 Market.

DEAL FELL THROUGH TO good home large German Boxer, loves children. 384-4402.

SIAMESE KITTENS FOR SALE. Very affectionate, good stock, 11 weeks. 386-2776.

DOG CARRIER FROM GERmany will ship large dog or three small ones, 383-8432.

FEMALE PUPPY, BLACK WITH white markings. $10. 385-2163.

9-WEEK-OLD SAMOYED CROSS pups, $15 each. Phone 478-6012.

REGISTERED AFGHAN PUPS. 479-5173.

8 FLUFFY KITTENS, FREE TO good homes. 656-5457.

FREE GERBILS, DIFFERENT ages. Phone after 4 p.m. 598-2305.

LONG-EARRED 7-WEEK BASsador pups. Good natured. 656-6610.

PURE-BRED IRISH TERRIER pups. Papers available. 383-2320.

KITTENS FREE
382-5791

10-MONTH BRINDLE MALE Afgan, reasonably priced. 656-2498.

SEALPOINT SIAMESE KITTENS. 10 weeks old. 595-3627.

BLUE POINT SIAMESE KITtens, 592-7098.

MALE SIAMESE KITTEN, $25. 478-9776.

LABRADOR PUPPIES, PUREbred, 8 weeks old. 656-1229.

127 CHICKS, POULTRY HATCHING EGGS SUPPLIES

SILVER LACED WYANDOTTES
652-3381

127 CHICKS, POULTRY HATCHING EGGS SUPPLIES

TAKING ORDERS FOR DAY-OLD meat and laying type chicks and turkey poults. 478-7617.

PULLETS, SEVEN WEEKS OLD, brown egg layers, $2.75 each, 479-2357.

WANTED SMALL (24-50) EGG INcubator 642-3520.

128 LIVESTOCK SUPPLIES and EVENTS

WEST COAST
HEREFORD CLUB
8th ANNUAL
SHOW and SALE
Saturday, May 1, 1976.
Thunderbird Arena
200th St. and No. 1 Hwy.
Langley, B.C.

51 Horned and Polled Females.

Show 10:00 a.m.

Sale 1:00 p.m.

2 classes of Yearling Bulls — Show Only.

Judge — From Remitall, Louis Latimer.

Auctioneer — Jock Blacklock

Dinner and Dance — 7:30 p.m. Newton Inn, $15.00 per couple.

Tickets — Bill Marshall — 190 Short Road, or Catalogue, Abbotsford, B.C.

STRIKING 2-YEAR BLACK ¾ Arab filly, fur white socks, star, good action, 14.2 HH. 2 year black bay purebred Arab filly, Egyptian type, a real eyeful, 14 HH, 2½ year ½ Arab filly—brown nicely marked, 14 HH, strong, godd pony club prospect. All three horses shown successfully, have good dispositions, sound. Bridleways, 1952 Stamps Road, Duncan. Phone 746-5637.

EXPERIENCED, WELL-MANnered, 12-year-old Palomino gelding, 15.1 H.H. Well placed in Pony Club Events, Junior Jumper and Hunter Classes. Has attained Medium level in dressage. Now retired from eventing, will sell to a good responsible home only. $400 or near offer. Genuine reason for sale. 652-2812.

BEEF CATTLE, PURE ANGUS Aberdeen. Cows with calves, 14 days old. Cross Angus and Hereford. Per cow with calf, $500. Also bull, 4 years old. Cross Angus-Hereford. Excellent for breeding, hand-tame, $700. Phone 656-1859 mornings 8-9 and evenings after 6.

REGISTERED QUARTER HORSE 8 years old chestnut with 4 white socks and bald face. Trained western, English. Has ponied, raced at track, jumps well. Gay, 479-1439 after 6.

5-YEAR-OLD REGISTERED APpaloosa Gelding with or without Tack. Trained Western and English, willing jumper. C.H.S.A. Proven. Port Alberni, 723-6087 or 724-0389.

MANDER TRUCKING — 478-5332 Agricultural sawdust, fir and hem. For farms, greenhouses, nurseries, livestock bedding. Cedar hog fuel—riding rings, excavations. Evenings, 477-5053, 479-7620.

VANCOUVER ISLAND QUARTER Horse Association is sponsoring VIHC Show. May 2, 9 a.m., Saanichton Fair Grounds. Western and English Classes. Information, 478-1143, 642-4130 after 5 p.m.

FOR SALE: RIDING JACKET, lady's black, size 10; rat catcher in red, size 30; breeches in beige, size 26-30, all nearly new condition. 479-2261.

APPALOOSA — QUARTER, Saddlebred — Quarter and Belgian-Quarter horses. 642-5179 evenings.

ANYONE INTERESTED IN SUPplying local restaurants with roasting rabbits please call Mr. Moller at 386-8317 between 3-4 p.m.

REGISTERED THOROUGHBRED mare 16 hands high, 13 years old, experienced rider. Asking $450. 479-6119 or 658-5998.

QUALIFIED HORSESHOEING and trimming. Dan McPherson. Victoria, 477-3226, Duncan, 748-1170.

REGISTERED ½ BREED quarter horse, sorrel, sound, just 4. $950 firm. 383-9505 anytime after 7:30 p.m. Saturday.

WINDSOR NOTE
Horse for sale or lease. 16 hands, dark brown gelding, 10 years old. 479-6843.

HORSE FOR LEASE TO REsponsible rider for pleasure or showing. Indoor ring available. 479-6843.

YOUNG GIRL LOVE HORSES, would like job feeding, caring for horses. After school and weekends in Gordon Head area. 477-8618.

7-YEAR GENTLE PONY, 12.2 H. English or Western, good show or rodeo pony, saddle, etc. $250. 748-0090 Duncan.

WELSH PONY MARE, 12 HH., English or Western. Good conformation. Must sell. Best offer. 743-2650.

2-YEAR PUREBRED HEREFORD heifers good foundation stock, not registered, 479-6315.

SPLIT CEDAR FENCE POSTS, 7' long, $1.35. Round fencing rails, 12 cents per lineal foot. 478-3987.

FOR SALE: 18" BARNSBY SADdle, fully equipped, good condition, $160, phone 477-4495.

FOR SALE: EWE AND LAMB, $55. Ewe and two lambs, $75. Phone 479-4436.

OFFERS ON REGISTERED three year old quarter horse filly, broke, good blood lines. 479-7890.

HONEY BEES FOR SALE, WELL stocked government inspected. $90 per colony. 595-3979.

ALL DRIVING HORSE SHOW, Cowichan Fair Grounds, Duncan, May 2, starting 9 a.m.

4-YEAR-OLD REGISTERED AYRshire cow, milking 4 gallons a day. $250 or swap. 479-8313.

NEW TACK, CHAPS, BITS, COLlar, hackmore, Rommel reins, saddle. 595-7319.

WELL-FENCED HORSE PASTUre, born, near Elk Lake. Reasonable. 658-8032.

OAK MEADOWS SPRING HORSE Show, May 16. Judge is Sue Mills of Vancouver, 479-6843.

PERFORMANCE AND GAMES horse running quarter horse mare. "Bevers Question." $400. 478-8141.

1974 FIAT 128. LOW MILEAGE, excellent condition. Must sell. 477-1603.

QUARTER HORSE CLYDE. 16.3 h.h. English or Western. $400. 479-6344 after 5:30, 388-6712 days.

NEW ZEALAND RABBITS FOR meat or show, light Sussex males, 3 Kanata ponies. 652-3381.

FOR SALE, GENTLE HORSE ideal for young girl. Reasonable to a good home. 479-5653.

HEREFORD COWS WITH 4-month-old calves, $450. 479-1066.

USED SPLIT CEDAR POSTS, 7', 50c each. 652-1656.

THOROUGHBRED GELDING 16 hands, very gentle, $250. 478-3484.

HORSESHOEING SERVICES.
Phone 386-0998.

7-YEAR-OLD WELSH MARE, 12½ hands high. $150. 479-2023.

130 HEAVY EQUIPMENT AND MACHINERY

BOB CAT LOADER WITH TANdem trailer, completely overhauled. 1965 single Axle International dump truck, ready to work. Price $8,250. Also other related equipment. 743-9165.

WANTED
Portable arc welder, 250 to 300 amp. Full particulars and price to Victoria Press, Box 110.

D4 D CAT, ROPS CANOPY, winch, brush blade, power shift, good condition. 642-5512 days.

128 LIVESTOCK SUPPLIES and EVENTS

130 HEAVY EQUIPMENT AND MACHINERY

D2 CAT EQUIPPED WITH winch, blade and loader, $2,600. 642-5134.

15 HP HIGH PRESSURE BOILer, almost new, offers. 652-2296.

135 FARM IMPLEMENTS

MF
IRON HORSE
EQUIPMENT LTD.
748-2809
Massey—Ferguson 50A Backhoes, Rough Terrain Diesel Forklifts.
MF 45 and MF 65 in stock. Farm tractors — all sizes. Open 6 days 9 to 6.
TRANS CANADA HIGHWAY
4 Miles South of Duncan

$1000 REWARD
For the recovery of a Massey Ferguson 135 farm tractor, serial number 450899. Taken Thursday, April 8 from the premises of Iron Horse Equipment, Duncan. Information phone 748-2809 collect.

VICTORIA 4-WHEEL DRIVE
3-Point Post Hole Auger $325
3-Point Single Plow $250
3-Point 72" Reversible Blade $180
4" KUHN Rotovator 1575
Hillside at Rock Bay
D-13531 386-6511 (RES.) 477-1784

STEEL AND PLYWOOD SECtional cement casing rings. 10' diameter by 4' high. Suitable for water storage or silo. Reasonable. 122-743-2267.

WHEEL HORSE GARDEN TRACtor, 3-speed transmission and reverse, 5 h.p. motor, plough, cultivator, harrow and trailer, 652-1701.

SEARS GARDEN TRACTOR, 15 horsepower, twin cylinder, 48" mower and blade, perfect condition, $2,000. 658-8706.

DISK 6' 3-POINT HITCH, $350; Vicon hay rake, $250. 652-1656.

ALUMINUM TANK, 800 GAL, very clean. 746-5554 Duncan.

1964 MASSEY 97 TRACTOR, 100 h.p.d., $3,200. 652-1513.

148 LEASE VEHICLES

LEASE OR SALE
1972 Karmah Ghia convert, 1969 Cadillac Fleetwood, 1975 Corvette, loaded, 1967 Rolls Royce, 1976 Coupe DeVille, 1974 Volvo 164E, 1976 Cadillac Sevilles, Other executive quality automobiles also available. 386-6351 days. D00627A.

150 CARS FOR SALE

McCALLUM
DATSUN
VOLVO
McCallum Motors Ltd.
1101 YATES AT COOK
382-6122 Dlr. Lic. 00850A

THE BOSS SAYS THESE CARS MUST BE SOLD

DOWNTOWN
73 AMBASSADOR Brougham
74 VOLVO 144 4 dr. auto.
74 VOLVO 145E S.W.
74 VOLVO 144 GL 4 dr.
74 DATSUN 260Z

COLWOOD
1836 Island Highway
478-1741 Dlr. Lic. D-00850A
75 PONTIAC Le Mans
74 VALIANT 4 dr.
73 VOLKSWAGEN bug, AT.
72 CORTINA 4 dr.
71 VALIANT Scamp 2 dr. Ht
70 TOYOTA 1200 S.W.
69 MAZDA 1500 S.W.

COME MAKE US AN OFFER . . . NO REASONABLE OFFER REFUSED

Wille Motors
75 VALIANT 4-dr. $3995
74 PONTIAC Gran Prix $5595
74 CHARGER $3995
74 COUGAR $4595
73 TORINO SW $3695
72 GRAN TORINO SW $2995
72 GRAN TORINO 4 dr. $2595
72 VW Super Beetle $2395
71 MUSTANG Fastback $2395
71 TORINO Squire $1995
71 CHEVELLE SW $2395
70 VW Beetle $1595
70 MONACO 4-dr. HT. $1695
68 SKYLARK $1895
68 BARRACUDA convert. $1695
66 CORSA 4-speed $ 895
64 METEOR SW $ 395
MORE TO CHOOSE FROM
OPEN 9 A.M. to 8 P.M. DAILY
WILLIE MOTORS LTD.
Dir. D-13-645
3240 Douglas at Cloverdale 382-2313

1973 MATADOR 4 DOOR, V-8 AUtomatic, P.S., P.B., near new radials, 24,000 mostly highway miles, needs some body work. Priced for quick sale, $2,200. 658-8496.

69 BUICK SKYLARK, 2 DOOR hardtop, 350 automatic, power steering, power brakes, radial tires tapedeck. 385-2301.

'74 PINTO WAGON, 230 C.C. ENgine, 4-speed, standard, 12,000 miles. 477-4510.

'67 MUSTANG, 289 V-8, 3-SPEED, motor good, body fair. $850. 642-3178.

'60 VOLKSWAGEN, MECHANIcally sound, needs some work. 60,000 miles, $400. 595-8791.

1970 MAVERICK, 6-CYLINDER, automatic, good condition. $1800. 478-3447.

'62 OLDS F85 CUTLASS V-8, AUtomatic, power steering, $300. 383-1684.

1966 DODGE 318 FOR PARTS OR transportation, 479-7868.

1968 OLDS CUTLAS, EXCELLENT CONDITION, $1,400. 652-2507.

65 CORVAIR NEW MUFFLER, radio, $800. 656-2296.

'73 MUSTANG FASTBACK, 302 3-speed, 2768 Vantilburg, 478-7845.

150 CARS FOR SALE

THREE POINT MOTORS
Mercedes-Benz
DATSUN

76 VW RABBIT
Only 200 miles, red 2-door, radio $4,695
75 BMW 530
Only 6,000 miles, metallic blue, sun roof, automatic, radio, stereo tape $11,595
75 TOYOTA
Corona hardtop, automatic, radials, radio, 5,500 miles $4,795
75 FIAT 128 L
Only 4,000 miles on this sporty red coupe $3,895
75 DATSUN B 210
Green, 2-door, 10,000 miles, radio $3,395
74 AUDI 100 LS
Green, 2-door, automatic, power steering, radio $5395
74 OLDS OMEGA
Hatchback, automatic, power steering, radio, 22,500 miles $4,295
74 PINTO
Runabout, automatic, vinyl roof, radio, 23,000 miles $3,595
74 PICKUP
Toyota Hilux, 20,000 miles, truck mirrors, radio $3,595
74 VEGA
Automatic, radio, 21,000 miles $3,295
74 DATSUN B 210
Vinyl roof, radio, 23,000 miles $3,195
74 ASTRE
Automatic, radio, 19000 miles $3195,
73 FORD
Red Torino hardtop, black vinyl roof, automatic, power steering, radio, 33,000 miles $3,495
73 TOYOTA
Corona hardtop, only 16,500 miles $3,295
73 PICKUP
Toyota Hilux, truck mirrors, heavy duty bumper 33,000 miles $2,895
73 TOYOTA
Corona 4-door radio $2,795
73 TOYOTA
Corolla 1600 2-door, radio, 24,000 miles $2,595
73 MAZDA
Sporty white coupe, 32,000 miles $2495
72 VW 411
Roomy sedan, sunroof, radio, radials, 34,000 miles $3,295
72 PEUGEOT 504
Sunroof, automatic and radio $3,295
72 DATSUN 1200
Blue automatic $2,295
72 MAZDA 616
4-door sedan, radio $2,295
72 CORTINA L
2-door, radials, only 27000 miles $2,295
72 DATSUN 510
Two-door $1,995
71 DATSUN 510
Four-door $1,795
70 DATSUN 510
Automatic $1,995
70 REBEL
SST hardtop, automatic, radio $1,995
70 MAZDA 1500
4-door, radio $1,795
70 TOYOTA
Corolla, automatic $1,695
69 VOLKSWAGEN
White $1,295
68 TOYOTA 1200
Only 43,000 miles $1,295
68 CORTINA
Red, 2-door $1,095
OPEN TILL 9 P.M.
2620
GOVERNMENT
at HILLSIDE
385-6737
Dealer Licence D-00740 A

1969 JAVELIN SST, POWER steering, power disc brakes, rebuilt 343 automatic, blanaced, chrane, holley, cyclone and accell, transco, $3,700 invested. Offers, Ron. 478-9193 or 478-4455.

1966 LINCOLN CONTINENTAL Coupe, immaculate, black-black, all power equipped including air and speed control, new paint, tires, exhaust, shocks, etc. $3,900 or best offer. 388-4826.

1970 SUNBEAM ARROW, 4-DOOR sedan, 1650 cc, automatic transmission, radio, new brakes, tires, excellent condition. Leaving country Wed. Must Sacrifice, $750. 592-6942 anytime.

1968 FORD GALAXIE 500, 2-DOOR hardtop, small V-8 automatic, power steering, radio. Tested and runs well. $1,000 includes winter tires. 388-7642.

65 MERCURY 4-DOOR SEDAN, power brakes and steering, automatic, rebuilt transmission, nearly new tires and exhaust system, asking $400. 382-4179.

69 LINCOLN MARK III EXcellent condition, has all accessories, asking $4,000. Financing can be arranged. Call after 5 p.m. 658-5577.

MUST SELL
COME MAKE AN OFFER
1974 Toyota Celica ST, automatic, sunroof, low mileage, best offer takes. 383-7024.

1965 FORD COUNTRY SQUIRE, 352, automatic, power steering, power brakes, mechanically good. Body rust, $450. 478-3544.

ESTATE CAR, 1971 CHRYSLER Newport, excellent condition. Power brakes and steering. Only 24,000 miles, 598-7403.

1966 PARISIENNE 2-DOOR hardtop, V-8 automatic, immaculate inside, needs some body work. $250 or offers. 383-7662.

'65 SIGNET, 2-DOOR HARDTOP, V-8, auto, with 68,000 miles. Runs well and has new paint. $1,000 or offers. 477-4560.

SACRIFICE
1973 Fiat 128 wagon, mechanically in good shape, first $1,600 takes, 652-5575.

1971 MAZDA R:100 REBUILT ENgine, new radials, excellent running condition, reduced to $900. 385-3887.

MUST BE SEEN WILL SACRIfice estate car, two many extras to list. First $2,800 takes it. 383-1834.

150 CARS FOR SALE

ENSIGN CHRYSLER PLYMOUTH

ENSIGN'S SALE

CARS CHECKED BY CAR CLINIC DIAGNOSTIC CENTRE.

GOVERNMENT INSPECTED

2-YR. WRITTEN WARRANTY

100 PER CENT BANK FINANCING O.A.C.

Huge Selection
67 Valiant Sedan
67 Ford Falcon
67 Rambler 440
67 Chrysler Newport
68 Pontiac S. W.
68 Chrysler Newport
68 AMC Ambassador
68 Dodge Dart
68 V.W. Beetle
68 Fiat 128
69 Plymouth Fury
69 Meteor Rideau
69 Volvo 144 S
69 Ford Fairlane S.W.
70 Chrysler New Yorker
70 Ford Maverick
70 AMC Hornet
71 Volkswagen 411
71 Dodge Demon
71 Buick Opel G.T.
71 Chevy Nova
71 Plymouth Satellite
71 Pontiac LeMans
71 Plymouth Fury S.W.
71 Plymouth Fury II
72 Firenza
72 Datsun 510 S.W.
72 Mazda 616
72 Datsun 240Z
72 Mercury Montego
72 Volkswagen Squareback
73 Datsun 1200
73 Pontiac Astre S.W.
73 Ford Maverick
73 Fiat 128 S.W.
73 Datsun 610
73 Plymouth Regent S.W.
73 Chrysler Newport
74 Toyota Corona
74 Plymouth Fury II
74 Plymouth Satellite
74 Datsun 610
74 Plymouth Valiant
74 Pontiac Astre
74 Volkswagen Beetle
74 Plymouth Satellite Sebring
74 Volkswagen Audi
74 Mazda RX4
74 Volkswagen Bug
74 AMC Matador
74 Plymouth Fury III
74 Pontiac Astre Hatchback
75 Ford Ltd
75 Valiant Duster
75 Honda Civic
75 AMC Pacer
75 Fury Custom
75 Gran Fury
75 Plymouth Fury Sport
75 Buick Skylark

PLUS
MANY MANY
MORE

ENSIGN
Chrysler-Plymouth Ltd.
DOWNTOWN
YATES at COOK
Dealer Licence number D-495A
386-2411
Open Weekdays
Till 9:00

'73 GREMLIN WILL TRADE FOR GMC or Chev Van, or sell for $2395. 642-3490.

1972 DATSUN 510 DELUXE, $2,250, new tires, casette, extras. 592-0108.

1970 AUSTIN 1800, AUTOMATIC, 20,000 miles, radial tires, immaculate, $1600. 598-6403.

1969 FIAT 850 COUPE, GOOD condition, 41,000 miles, $900. 383-2003.

57 CHEV BELAIR, 4-DOOR sedan, no motor or transmission, no rust. $100. 748-2217.

FOR SALE, BY ORIGINAL owner, 1966 Dodge Polara. 318 V-8. 46,000 miles only, $1400. 502-4161.

65 GALAXIE 500, LTD, 352 motor, 38,000 miles, excellent shope first $750 takes, 384-5027.

MUST SELL 1972 TOYOTA CELIca, 39,000 miles, $2,000. 384-8864.

MUST SELL 72 DATSUN, $1,200 or offers. 383-8864.

150 CARS FOR SALE

VICTORIA DODGE CHRYSLER
ON YATES

SPRING DEMO SALE

76 DART custom 4 Dr sedan, 2438 miles, driven by Mrs. Gwen Carere, stock No. 6005. Retail $5,696
DEMO PRICE $4,833

76 DART custom 4 Dr sedan, 6354 Miles. Driven by George Clarke, Stock No. 6004. Retail $5,696.
DEMO PRICE $4,833

76 CORONET 9 passenger station wagon 7087 miles. Driven by Stan Mawdsley, Stock No. 6010. Retail $6,523.
DEMO PRICE $5,475

76 DART Sport 2 Dr hardtop 4846 miles. Driven by Casey, Stock No. 6013. Retail $6,731.
DEMO PRICE $4,888

76 DART Swinger 2 Dr. H.T. 2109 miles. Driven by Art Moysychyn; Stock No. 6018. Retail $5,923.
DEMO PRICE $4,951

76 CHRYSLER Cordoba, 4832 Miles. Driven by John McAdam, Stock No. 6022. Retail $8,421.
DEMO PRICE $7,209

76 DART Swinger 2 Dr., H.T. 5236 miles. Driven by Bruce Hider, Stock No. 6025. Retail $5,787.
DEMO PRICE $4,862

76 CHRYSLER New Yorker, 2 Dr. H.T. 6604 miles. Driven by Doug White, Stock No. 6027. Retail $11,286.
DEMO PRICE $9,492

76 CHRYSLER Cordoba 2 Dr. 3912 miles. Driven by Chris Watkins, Stock No. 6041. Retail $8,462.
DEMO PRICE $7,220

76 ASPEN Custom 4 Dr., 3754 miles, Driven by Barry Duits. Stock No. 6113. Retail $6,095.
DEMO PRICE $5,226

3 Years Oil Changes As Per Manufacturers Specifications

VICTORIA
DODGE CHRYSLER
819 YATES 384-8174
Hours Mon.-Fri. 9-9, Sat. 9-6
Dealer Licence No. D00867A

De Pape

67 ROLLS ROYCE 4-dr., air
76 CORVETTE
76 CADILLAC Seville
75 GRANADA 4-dr., auto.
75 MAVERICK 4-dr., auto
75 TRIUMPH TR-6
75 LINCOLN MK IV
74 DATSUN ½ Ton, auto.
74 RIVIERA, loaded
74 AUDI LS 4-dr., auto.
74 ELDORADO w-sunroof
73 KARMANN GHIA conv.
73 HORNET, auto., 6
73 ASTRE, auto.
73 CELICA, 4-speed
72 MERCEDES 280 SEL, air
72 CUTLASS 2-dr. H.T.
71 MGB, low mileage
70 BUICK Wgn., air
70 COUGAR Conv.
70 TORINO Conv.
70 VOLKS. VAN. Bargain!
68 DATSUN Wgn., auto.
67 TOYOTA Crown
65 ENVOY, 4-spd.
65 ROVER 4-dr., 4-spd.

Diagnostic Reports
Repair Invoices
Available on
ALL CARS
100% BANK
FINANCING O.A.C.

De Pape
DePape Motors Ltd.
760 JOHNSON ST. 384-8035
D-00264A

'57 NOMAD, NEEDS WORK ON body and interior. New running gear. Z302 and 350 hydromatic, posi rear. Open for offers, whole or parts. 383-4502.

1975 CHARGER
Low mileage, Power steering, AM-FM Radio. Asking $4800 or best offer. 384-0609.

1974 FIAT 124 SPECIAL TC, 8500 miles, including cassette stereo, mag wheels, still under warranty and like new. 383-7329 evenings.

1970 FORD COUNTRY SEDAN station wagon, power steering, power brakes, air conditioning, excellent condition. $2,995. 383-6941.

1970 FORD CUSTOM 5000 2 DOOR hard top. Vinyl roof P.B.P.S. 52,000 miles. Very clean. Mechanically A1. $1600. 743-5929 evenings.

'66 RIVIERA GS, AIR CONDItioned. Must be seen. 479-1356.

150 CARS FOR SALE

GEM MOTORS
480
Esquimalt Rd.
Under New
Management

We've Dealt

74 PLYMOUTH SATELLITE Sebring Plus, 360, V8, auto, P.S., P.B., radials, sun roof $4695
75 DODGE MONACO Royale Brougham, 2 Dr., V8, auto, P.S., P.B. P.W., Stereo, air, split seats, luxury. $5495
75 FIAT SPIDER 124 convertible, 5 spd., radio, radials. One owner $5995
74 ASTRE 2 dr., 4 cyl., 4 spd., striping, clean and economical $2495
73 CHEV Belair, 4 dr., V8, auto., P.S., P.B., Radio. Family Unit $2395

We're Still DEALING

73 VOLVO 144s — 4 spd., clean $3995
71 PONTIAC GTO 2 dr., 400 V8, auto, P.S., P.B., radio, console, sharp $3295
71 CUDA 318, V8, auto, P.S., P.B., buckets, clean and sharp $2795
71 MUSTANG MACH I 429 auto P.S., P.B., console fast. $3395
70 VALIANT Duster, V8, auto, radio, clean and sharp $3395
68 COUGAR GT 390 auto, P.S., P.B., buckets, console, vinyl roof. $2095
67 COUGAR 289 high performance, new motor, rocket cam, Edelbrock manifold, new mags and tires, auto., Radio $2395

TRUCKS
73 FORD RANCHERO GT. 429 Auto., P.S., P.B., stereo, air $3895
73 EL CAMINO 350 auto, P.S., P.B., stereo, air $4095
73 CHEV ¾ ton 350, 4 spd. Clean $3495
67 CHEV ½ ton, 6 cyl., 3 spd., canopy, clean, heavy duty $1795
68 JEEP COMMANDER 2 tops, 6 cyl., 3 speed. Clean $2295

BEFORE YOUR BUY GIVE US A TRY
Trades Accepted
Gem Motor Sales Ltd.
382-7195
D-0058A

1971 Datsun 240Z, radio.
1967 Beetle Deluxe, Michelin X tires, rebuilt engine, Weber carburetor.
1964 VW Station Wagon well cared for.
1956 VW bus, noisy trans, solid body, offers.
1965 VW bus, very solid.
NORTHWEST GERMAN AUTO LTD.
383-4021
Dealer No. 01156A

66 CANSO 2 DOOR HARD TOP V-8 automatic, mags, dual exhaust, air shocks needs minor repair, $795 firm. '66 Chev Caprice 2 door hard top, buckets, console with $400 rebuilt trans, needs motor $125 firm. 384-5929.

TRANSFERRED, MUST SELL, '68 Olds 442 hardtop, buckets, console, power steering, power brakes, factory mags, radial tires, new paint, low mileage, in beautiful condition, $2,600. 384-2452, 382-5522.

'75 DODGE CRESTWOOD wagon, automatic power brakes, power steering, power windows, low mileage, very reasonable. 386-8001.

1964 RAMBLER AMERICAN, good condition, $700; 1965 Vauxhall Viva, excellent condition, $700. 592-9110.

'72 COUGAR RXR7, 351, POWER steering, brakes, vinyl, lady driven since new, low mileage, excellent condition. 384-6777.

'74 MERCURY BOBCAT STATION wagon, 4 speed, radials, 9,000 miles, $3,195. Immaculate condition. 383-4973.

MUST BE SOLD
1972 2 door Buick Skylark Hardtop, reduced from $3395. What offers? 592-0665.

1974 VEGA HATCHBACK, AUTOmatic. Radio. Many extras. Low mileage. Phone 385-3070 after 6 p.m.

1972 MAZDA R100 COUPE, 32,000 miles, good condition, no reasonable offer refused. Evenings. 592-0003.

1971 VEGA SILVER COUPE, standard shift, 30,000 miles, 1-owner as second car, $1,600. 479-1235.

1968 DODGE DART GT, 2-DOOR hardtop, new paint, tire, brakes, buckets, console. 63,000 original miles. $1100. 479-3250.

1970 MAZDA ROTARY, 35,000 miles, rebuilt engine, excellent condition. $1,100. 598-3663 after 5 p.m.

1966 FORD GALAXIE 500, 4-DOOR hardtop, new motor, electronic ignition, air conditioner, good body and rubber. 385-3681.

'69 OLDS CUTLASS, 350 V-8, AUtomatic, power steering, power brakes, in good condition. 3440 Whittier No. 1. 383-4268.

OFFERS
69 Dodge ¾, H.D., 42,000 miles, with 70' super deluxe, 850 galaxie, many extras throughout, 743-5393.

1968 IMPALA CONVERTIBLE, power steering, brakes, automatic, new top, snow tires, reconditioned motor. $1800. 656-2483.

'67 MUSTANG, 289 AUTOMATIC, good condition. $1,200 or best offer. 479-2964.

'68 VOLKSWAGEN DELUXE, good condition, $950 or offers. 479-8687.

'65 Chevelle, $550. 6-cylinder, standard, good running condition. 385-2984.

1973 DATSUN 510, STANDARD transmission, very clean, $2,000. 386-1666.

IMMACULATE 1973 CAPRI 2000 4 speed, AM-FM radio. 598-8406 between 5 and 8.

1958 ZEPHYR. NEW CLUTCH, battery and tires. $350 or nearest offer. 592-2025.

'65 VW BEETLE, NEW PAINT job, good condition. $550 firm. 595-2795.

68 FIREBIRD, 6-CYLINDER, stock, excellent condition, 3-speed standard. 656-5028.

1973 AMC JAVELIN, 38,000 miles, excellent condition. 386-6681 after 6 p.m. weekdays.

'70 DATSUN 510, 1600 4-SPEED, wide tires and chromies. $1400. 478-7820.

'64 METEOR CONVERTIBLE, excellent condition througnout. $650. 595-8791.

1074 VEGA HATCHBACK, AUTOmatic, radio, 24,000 miles. $3250. 745-6273 Youbou.

'69 SUNBEAM IMP, 4-CYLINDER, standard, new clutch. $550. 384-8269.

1975 TOYOTA COROLLA, EXcellent condition. $2,900 or trade for pickup. 743-5177.

1964 FALCON STATION WAGON, 6-cyl. standard, $500 or best offer. 388-4826.

'72 VW SUPER BEETLE, 45,000 miles, Michelins. $2,300. Phone 386-0982.

'67 AUSTIN 1100, GOOD CONDItion. $850. 642-3969.

'60 ZEPHYR, '64 BUICK WILDcat, offers, 382-2956.

150 CARS FOR SALE

Speedway MOTORS LTD.

AUDI PORSCHE VOLKSWAGEN

VACATION TIME IS JUST AROUND THE CORNER

1975 VW Westphalia camper
1974 VW Westphalia camper
1972 VW Westphalia camper
1971 VW Westphalia camper
1970 VW Dorper camper

VW CAMPERS!

A VEHICLE FOR ALL SEASON'S

ALSO

1975 TOYOTA Corolla. Automatic, blue.
1974 VEGA station wagon. Automatic, brown.
1973 PONTIAC Astre station wagon. Automatic, green.
1972 DATSUN 240Z. Brown
1971 MAZDA R100. Yellow.
1970 DATSUN 510. Automatic, red.
1969 FORD Mustang. Yellow.
1968 AUSTIN 1800. White.

PLUS

Many good used VW Beetles from 1972 to 1965.

DOWNTOWN

971 Yates Street at Vancouver

Dealer Licence No. D-00486A

385-2415

'75 MATADOR Brougham coupe, low mileage and still under warranty, V-8, 3-speed automatic console shift, bucket seats, power steering, power disc brakes, air conditioning, rear defogger, padded steering wheel, AM-FM stereo, radio, clock, tinted AM-FM stereo, radio, clock, tinted windshield, style wheels with radial tires. And more. Finished in silver with black vinyl roof, phone 49-9244 after 3 p.m. for appointment.

'69 DART SWINGER, 340 AUTOMATIC, shift kit, rally wheels, white lettered tires, new paint, new exhaust, new posi-rear end. Low miles, very clean. Offers on $1,700. Must be seen. 478-4259.

'66 BARRACUDA MAGS AND wide tires, late model, 340 automatic, body and drive train in great shape, make me an offer at 386-7744 before 5 p.m. or 385-8572 after 5:30 and all day Saturday.

MOVING, MUST SELL 1965 4 door Chevy II, economical 6 cylinder standard runs good, new clutch, clean interior, good body, radioteste d $550 or best offer. 384-8226.

1964 MERC. POWER STEERING, power brakes, radio, fully equipped to tow up to 20' trailer. Excellent running condition. Interior perfect. One owner only. 478-1390.

MOVING, MUST SELL 1965 4 door Chevy II, economical 6 cylinder standard runs good, new clutch, clean interior, good body, radio tested $550 or best offer. 384-8226.

1954 CHEV 4-DOOR, TINTED glass, full trim, radials, new compression, clutch, pipe, shocks, tested, does 60 M.P.H. Owner's manual included. $950 or offers. 479-6992.

'72 CAPRI, V6, 4-SPEED, REbuilt transmission on warranty, 6 radials, tapedeck, fog lights. Immaculate condition. $2700 or best offer. 477-9345.

1969 CAMARO, 350 AUTOMATIC, air, shocks, new wide ovals, Spoiler and Gauges, and many extras. Sell reasonable. Phone 384-3550. 66 Hampton Rd.

DART, SLANT 6, AUTOMATIC, 1967 deluxe model, 71,000 miles, immaculate in every respect. $1,500. Can be viewed Sunday afternoon only. 479-4108.

1975 CAMARO, 2,000 MILES, 6-cylinder automatic, power steering, etc, immaculate. 1973 Datsun 610 hardtop, immaculate. Both cars reasonably priced. 478-4857.

66 PLYMOUTH SPORTS COUPE, 383, automatic, body needs paint, offers. 386-9002 after 6.

IMMACULATE 1973 DART Swinger, 2-door hardtop, 11,900 miles. Offers. 595-8258.

63 COMET. GOOD RELIABLE transportation. $200 firm. 479-6978 after 5 p.m.

1970 VALIANT DUSTER, 340, V-8, Vinyl top, excellent condition. 658-8222.

1966 CEDRIC MISSAM. REBUILT motor, new rubber and brakes, needs work, $175. 479-8898.

'64 CHEV. 6 AUTO. NEW brakes, tested, $275 or offers. 479-8898.

MUST SELL. '69 SKYLARK STATION wagon. Good condition, $1795, 385-7272.

71 AUSTIN AMERICA, STANdard, low mileage, good condition. Asking $1850. 383-5458.

1968 FORD FALCON WAGON, V-8, automatic, 53,000 miles. Phone 382-0872, 3838 Quadra Street.

1967 AUSTIN 1800 4-DOOR, STANdard, new clutch, tune-up, 4 snow tires, excellent condition, 388-7956.

1972 TOYOTA CELICA ST, white, red interior, new tires, low mileage, $2,650. 478-7873.

'64 FAIRLANE 500, NEW PAINT, exhaust, $600. 478-3439.

67 FIAT SPORTS COUPE, STANdard, runs very well. 386-7624.

1965 AUSTIN 1100, $500 OR offers. Phone after 5 p.m. 478-2533.

1972 CAPRI, V6, EXCELLENT condition, $2250. 385-5961.

MUST SELL 1970 ELDORADO, excellent condition, $3,995. 479-8383.

1973 ASTRE GT LIKE NEW 18,000 miles, many options. 592-0606.

150 CARS FOR SALE

S&H TOYOTA

75 COROLLA 4-dr. auto. $3395
75 VALIANT CUSTOM 4-dr. auto. $4495
75 COROLLA 2-dr. 4 spd. $2895
74 CORONA 4 dr. auto. $3995
73 MAZDA RX2 2 dr. 4 sped. $2195
73 COROLLA 2 dr. 4 spd. $1995
72 CORTINA 2 dr. 4 spd. $1995
71 COROLLA COUPE 2 dr. 4 spd. $1895
70 MAZDA 2 dr. 4 spd. $1295
69 SUNBEAM WGN. 4 dr. auto. $1095
68 CORTINA 4 dr. 4 spd. $995
66 VOLVO 2 dr. 4 spd. $ 995

TRUCKS

75 HILUX Auto. Buckets $3995
74 FORD F250 auto, full power $4995
74 HILUX 4 spd. $3495
73 COURIER 4 spd. Canopy $2795

Saunders and Hitchman

Sales & Service Ltd.
2040 Cadboro Bay Road
At Fort and Foul Bay
Dealer Lic. 00566A
592-2471

SHELBOURNE

AUTOMART LTD.
1640 CEDAR HILL X ROAD
477-9166

ECONOMY VALUE

74 VALIANT DUSTER 2 dr., H.T., 6 cyl., auto. P.S., P.B, buckets, radio, vinyl roof, sporty $3595
74 MGB convertible, low mileage, clean, maroon on black $4195
68 BUICK GS 2 Dr., V8, auto, P.S., P.B., radio, clean $2395
71 DATSUN 4 dr. wgn, 4 cyl., 4 spd., economy plus $1895
69 DATSUN 1300 4 dr., 4 cyl., 3 spd. $ 895
67 COMET sedan, 6 cyl., auto, P.S., radio $1195
74 FORD F100 step side, V8, auto, radio $3295
73 DODGE ½ ton V8, 4 spd. $3595
69 VOLKS 9 pass, van $2395

BANK FINANCING O.A.C.
TRADES ACCEPTED
MANY MORE VEHICLES TO CHOOSE FROM
D-12682

Under $1000

69 EPIC, auto. $750
69 ENVOY Wagon, 3-spd. $840
69 TOYOTA Corona, 4-spd. $995
68 CORTINA, 4-spd. $790
68 PONTIAC Wagon $950
67 PONTIAC, auto. $750
66 PONTIAC, auto. $650
66 RAMBLER Wagon $600
66 CHEVELLE, auto. $460
69 VIVA, 4-spd. $695

B. MADSEN

MOTORS LTD.
OVER 30 VEHICLES IN STOCK NOW
2691 SOOKE RD. 478-5011
D.L. 13456

75 AMC PACER. 3 MONTHS OR 3,000 miles warranty remaining, showroom shape, loaded with extras, asking $4,600 or will consider trade for imported pickup with canopy, 386-8212.

68 PEUGEOT 4 DOOR SEDAN, British racing green, tan interior, standard transmission, disc brakes, front wheel drive, Michelin radials, $1000. Evenings 592-3727.

1973 TOYOTA COROLLA 1600, standard, AM-FM radio, 8-track player. Immaculate condition, $2,700 or best offer. Call after 6 p.m. 477-5022.

1968 PARISIENNE 2+2, console, bucket seats, automatic, power steering, power brakes, 327, radio, Michelins, excellent condition. Other extras. 652-3450.

66 MUSTANG 6 cylinder automatic, 65,000 miles, fur interior, new brakes, new exhaust system, new starter, new shocks, new mags, good rubber. $1500. 386-3708.

1968 FORD FALCON STATION Wagon. Just tested. Automatic, power steering, power brakes, A-1 condition inside and out. $1195. 385-5475.

'68 CHEVELLE MALIBU, 2-DOOR hardtop, 327, 4 speed, tape deck, headers, new tires and mags. 2,000 miles on new motor. $2200 or best offer. 384-2371.

'65 AMBASSADOR, V-8 AUTOmatic, power steering and brakes. 62,000 miles, good condition. $850. 382-5402.

1965 VW STATION WAGON, $895, good running condition, recently tested, ideal second car. Phone after 5 p.m., 656-6466

EXCEPTIONAL '67 FALCON Futura Coupe. 1 owner, low mileage, V-8 automatic, radio. $1800 478-6996.

'73 TOYOTA CORONA, HARDtop, 27,000 miles. One owner. Many extras. New condition. $2995. 598-1661.

1973 TOYOTA CORONA DELUXE, 4 speed, new radials, excellent condition. $2900. 652-5624.

1966 BUICK SKYLARK, EXTENsive work done, reliable, tested $700. 383-6225

1971 CORTINA GT, EXCELLENT order, $1,800. After 6 p.m., 382-7612.

MECHANIC'S SPECIAL, 1968 Ford Custom. Automatic, power steering. $200. 595-4395.

75 BUICK SKYLARK LOADED, save $2,000. $4500 firm. Moving April 28. 384-3474.

1972 PONTIAC LAURENTIAN, V-8, 4-door, all power, snow tires. 55,000 miles, $1850, 652-3865.

'67 SATELLITE, 383 4-SPEED, spotless, $1,500 or best offer. 656-1815.

1962 FORD FALCON, RUNNING, whole or parts, offers. 656-3895.

1970 CHEV. WAGON. GOOD CONdition. $1,650 or offers. 479-4577.

'75 SUPER BEETLE, 9,000 miles. Must sell. 382-4036.

'56 CHEVY, A-1. 382-0420.

ESTATE SALE
'72 Datsun Wagon 598-2779

150 CARS FOR SALE

EMPRESS
PONTIAC BUICK GMC TRUCK
Pontiac Buick LTD.

I-W
Power Train Service Agreement Available on the Majority of our Used Cars and Trucks!

74 METEOR RIDEAU '500,' 2-door hardtop, V8, automatic, power steering, power brakes, radio. Very clean! $3895

72 PONTIAC LE MANS station wagon. 6 cylinder, automatic, power brakes, and radio. $3595

75 LE MANS, 2-door sport coupe. V8, automatic, power steering, power brakes, radio, mag wheels $5195

74 CHEVROLET MONTE CARLO. V8, automatic, power steering, power brakes and radio. $4895

73 OLDS CUTLASS SUPREME. V8, automatic, power steering, power brakes, radio, power windows, bucket seats, console. Under 14,000 miles. Like new condition, and one owner $4795

74 MERCURY BOBCAT. Economical 4 cylinder, 4 speed, with radio. $2895

75 DATSUN '710', 4-door station wagon. 4 cylinder, 4 speed. Like new, with under 4,000 miles. $4295

74 TOYOTA CORONA, SR5. Sharp 5-speed, with radio! $3995

70 MAZDA, 4-door sedan. 4 cylinder, automatic, radio. $1795

75 DODGE ½ ton, long wheelbase van. 6 cylinder, automatic. A real multi-purpose unit. $4995

EMPRESS
PONTIAC BUICK GMC TRUCK
Pontiac Buick LTD.

382-7121
2867 DOUGLAS AT TOPAZ
Dealer Licence D-447A

HORWOOD MAZDA

810 Johnson at Blanshard
385-1451
Dealer Licence D-00803A

SHOP AND COMPARE

DOWNTOWN

WAGONS

73 TOYOTA 1600 Wgn.
74 VEGA KAMMBACK
72 MAZDA 808 Wgn.
70 TOYOTA 1900, A.T. Wgn.
70 MAZDA 1500 Wgn.

TRUCKS

69 FORD, 4-spd.
73 COURIER
74 CHEV. ¾-Ton PU.

CARS

75 CELICA, 12,000 mi.
74 MAZDA RX3 sdn., auto.
73 CORTINA 2000, 2-dr.
72 TOYOTA 1600 coupe, auto.
72 MAZDA 616 sdn.
72 MAZDA 808 sdn.
72 MAZDA 618, auto.
71 DATSUN 510
71 PINTO, auto.
71 VEGA sdn.

COLWOOD LOT
1619 Island Hwy.
Next to Coastline Trailers
478-8211 Dlr. Lic. D-01264A

74 EL CAMINO
73 BUICK Century
73 RX3 Coupe
72 MAZDA 1800 S.W.
71 DODGE Charger
70 MAZDA Pickup
70 MAZDA 1200 Coupe

ALL UNITS PRICE TAGGED
100% Finance O.A.C.
Bank of B.C.

BILL CARTER

CARS LTD. D 13601

66 KARMAN GHIA $900
71 TOYOTA Auto $1400
67 METEOR Stn wgn $600
67 DODGE Coronet $600
65 PLYMOUTH Auto $600
68 RAMBLER 6 Auto $400
66 AUDI front wheel dr. $900
66 SUNBEAM Minx A-1 $700
69 CORTINA Std $800

Large Selection of Transportation SPECIALS
2538 Government
385-1716

1976 PONTIAC ACADIAN 2-DOOR hatchback, E.P.A. tested at 48 m.p.g. on highway. 1200 miles. For a good car and a good deal, phone Rob Perry at Toos. Business 748-2588, Res. 479-5773.

150 CARS FOR SALE

SUBURBAN MOTORS
NORTH ON DOUGLAS

HOME OF
LINCOLN, MERCURY, MONARCH, METEOR, MONTEGO, COUGAR, COMET, BOBCAT, '76 CAPRI II AND FORD TRUCKS!

YOU CAN PUT IT ALL TOGETHER! AT SUBURBAN!

NEAR NEW LOW MILEAGE

75 VALIANT, 6-cyl., automatic, power steering, radio $4295
75 BOBCAT Villager Wagon, automatic $4495
75 TORINO Wagon, V-8, automatic, power steering, power brakes $4495
75 COMET 4-dr., V-8, automatic, power steering, radio $4495
74 VOLVO Wagon, automatic, radio $4695
74 PONTIAC 2-dr., HT., V-8, automatic, power steering, power brakes, radio $3895
74 BUICK 2-dr. Ht., V-8, automatic, power steering, power brakes, radio $3995
74 VEGA G.T., 4-speed, radio $3295

ASK ABOUT OUR
EXTENDED 24 MONTH WARRANTY

WIDE OPEN
UNTIL 9 P.M.
MON. THRU FRI.
6 P.M. SATURDAYS

SUBURBAN MOTORS
3377 Douglas St. 386-6131
Dealer Lic. 00863A

BEST BUYS THIS WEEK

74 Vega Hatchback auto. $2595
72 Buick Skylark 2-dr. HT $3295
71 Triumph GT 6+ $2295
71 Dodge Colt $1595
70 Ford Galaxie 2-dr. HT $1895
69 B Mercury Brougham 4-dr. HT $1995
68 Mustang 390. A beauty at $2895
68 Chev Impala 2-dr. HT $1495
66 Rambler Classic 550 auto. $795
65 Mustang 289 auto. $1195
73 Datsun 1600 Pickup $2595

1965 Motorhome bus 6, 4-spd. Sleeps 6. A beautiful unit. $8995

G.C.M. Motors

BY THE WESTBROOK PLAZA
780 GOLDSTREAM 478-3242
OPEN 9 A.M.-6 P.M.
Dealer Licence 13439

'75 MATADOR BROUGHAM coupe, all options including radial tires with style wheels. Phone after 3 p.m. 479-9244.

1974 PONTIAC LEMANS SPORTS coupe, 350, automatic, P.S., P.B., tilt wheel, louvered windows, vinyl roof. Mill Bay 743-5625.

1965 FAIRLANE SPORTS COUPE V8, automatic, power steering, mags, needs a little work but an excellent looking and running car. $600. 479-8625.

1973 THUNDERBIRD EXcellent condition, custom trim, radials, leather interior power everything plus air-conditioning, phone 386-1600.

'69 DODGE DART, 2-DOOR HARDtop, V-8 automatic, power steering, power brakes, 40,000 miles. $2200. 479-3627.

1964 CHRYSLER. POWER steering, power brakes, near new tires, tested. $350. or best offer. 383-7503.

1972 MAZDA 808 2-DOOR COUPE, red, 4-speed, excellent condition. Offers. 479-8672.

1972 CELICA, MAGS, RADIAL tires, AM-FM radio, new paint, excellent condition. 592-9112.

'64 IMPALA SS, 350 TURBO, Headders, 650 double pump, spread bore, phone after 5 p.m. 385-0823.

1939 CHEV BUSINESS COUPE, body excellent. Asking $2000. Evenings. 478-1141.

MUST SELL, '64 VOLKSWAGEN, good shape, phone after 6, 477-6958 or anytime 652-2702.

1975 NOVA
2 door, 6 cylinder standard, radio, only 2900 miles. $3895. 478-1836.

150 CARS FOR SALE

Garden City Auto Sales LTD.

WE REALLY Come Through for YOU!

76 Eldorado
76 Sedan de Ville
75 Ventura H.B.
74 Dart 6 cyl., Auto
74 Cuda 318 Auto
73 Malibu Auto
73 Valiant Auto
73 Scamp Auto
73 Cutlass Auto
72 Malibu Auto
72 Buick Suncoupe
69 Cougar Conv't
68 Corvette
61 Corvette Auto

75 Ford ¾ Auto Super Cab
75 Ford ¾ Auto
74 Ford ¾ XLT
74 Sprint 4-sp.
73 Ford ½ Auto
73 Landcruiser 4x4
70 IHC ½ 4x4

No Reasonable Offer Refused

HAVE THE UNITS CHECKED BY OUR SERVICE DEPT. at Our Expense

2978 Douglas
382-9111
DLD-3790

Parkdale FIAT SAAB

ECONOMIZERS
70 DATSUN 510 2-dr. $1195
70 VAUXHALL Victor $ 695
69 TOYOTA Sprinter $ 995
67 VW Deluxe Beetle $1395
64 MORRIS 1100 2-dr. $ 575

100% BANK FINANCING 12.75% O.A.C.

ALL CARS GOVERNMENT INSPECTED
OPEN 9 a.m. - 6 p.m.

PARKDALE MOTORS LTD.
2151 BLANSHARD
By Memorial Arena
386-2277 D.L. 13683

Strait M

MID SIZE
68 OLDS CUTLASS SUPREME — Small V-8. Power steering and brakes, radio. Esso Clinic tested, new rubber, a nice car. Carries our 6 mo. warranty. $1995

SMALL SIZE
69 MAZDA 1500 Sedan. Very clean, tested, only 55,000 miles, economy plus. Carries our 6 month warranty. $1295

CHEAP SIZE
70 PLYMOUTH Fury III $1395
69 CHEVROLET, P.S., P.B. $ 950
68 CHRYSLER, 1 owner $1095
68 GALAXIE, P.S., P.B. $ 840
67 CHEV. Van, automatic $1295
66 Plymouth Belevedere $ 850
66 PARISIENNE $ 545
66 DATSUN Stn. Wgn. $ 425
65 PARISIENNE Cust. Sport $ 639

ALL OFFERS CONSIDERED

1513 QUADRA at PANDORA
384-8191 DL0041A

FOR SALE
1963 Acadian Beaumont Sport Deluxe 2-door hardtop, 327, 4-barrel, headers, new trans., trans. cooler, buckets, console. Needs minor body and engine work, otherwise good driveable car. Asking price $350 cash. Apply 3553 Wascana St. Ask for Gubby Kadar.

67 COUGAR
289 Auto. Local car. Just tested. Good condition. $1550
PAINTER MOTORS LTD. D-00346A
Appointment to view ANYTIME
385-0122 837 Yates

BOUGHT NEW CAR. MUST SELL 1965 Valiant Signet, 273 V-8, 4-speed, posi rear, Holly, Elebrock, Cyclone, Hurst. Needs minor mechanical and body work, $700 or best offer. 478-2256.

COMFORT AND LUXURY FOR the price of a Mustang, buy this '68 Lincoln Continental 2-door hardtop. Dark brown, black top and interior. $1895. 598-1276, 595-0530.

AMC 73 MATADOR STATION wagon, 6 cylinder engine, automatic transmission, very economical, like new family car. Will consider trade of older car. $3,500. Phone 743-2997 collect.

INVESTMENT
'59 Edsel, 2-dr.-ht., 75,000 original miles, professional restored, never displayed. Valued at $4,500 but open to any serious offers or will trade in on late van. 478-7989.

MUST SELL
'69 Cougar, V-8 automatic, new power disc brakes, power steering, new paint, vinyl roof, $1800. 383-5679, 8:30 to 6. 382-5522.

$500
Moving. Must sell, 1969 Envoy Epic, 40,000 miles, good condition, bills to prove work. 598-8639.

1971 DODGE COLT SEDAN, standard transmission with reclining front seats, radio, tested 'til March '77. $1490. Further details. 383-5520.

'75 CAMARO, BLACK IN AND out, spoilers, power brakes, power steering, 350, 4-speed, $5,500 or best offer. Days 383-3321, evenings 386-7411.

1961 ENVOY SEDAN, EXcellent condition, low mileage. Just tested, $450, 477-4675.

1950 PONTIAC SILVER STREAK, straight 8, rebuilt automatic, fair condition. 477-4961.

MUST SELL OFFERS ON '74 Hornet Hatchback, extras. 479-1807.

'72 NOVA SS, WELL EQUIPPED, good condition. Offers. 385-2072.

FULLY EQUIPPED 1969 DODGE station wagon. Phone 479-3327.

1958 CHEV 6, AUTOMATIC, GOOD condition, $350. 386-3976 after 5.

150 CARS FOR SALE

YOU CAN EXPECT A Great Deal From . . .

Cornell CHEV/OLDS Cadillac CHEVROLET TRUCKS Sales/Service 385-5777

OPEN 'TIL 9 P.M.

ISLAND'S FINEST SELECTION

"Your Reasonable Offer Accepted"
ALL CARS AND TRUCKS TESTED

75 FIAT 128 wgn.
75 CELICA, 5-speed
75 PLYMOUTH Duster Ht.
75 CAMARO
75 MONZA
75 MATADOR 2-Dr. Htp.
75 CHEVELLE 4-Dr.
75 IMPALA 4-Dr. Htp.
75 VEGA Hatchback
75 NOVA 4-Dr.
75 CHEVROLET 4-Dr. Htp.

74 ELDORADO
74 CHRYSLER 4-Dr. Htp.
74 PONTIAC LeMans
74 VEGA Estate Wgn.
74 VEGA Hatchback

73 CUTLASS 2-Dr.
73 CHEVELLE 2-Dr. Ht.
73 OLDS Custom Cruiser
73 CORTINA GT
73 TORINO Stn. Wgn.
73 CADILLAC
73 VEGA Hatchback
73 CHEVELLE 4-Dr.
73 CADILLAC Coupe De Ville
73 CHEVELLE wgn.

72 CORTINA
72 TOYOTA Celica
72 MONTEGO
72 MAZDA 1800 Stn. Wgn.
72 FORD Custom
72 TOYOTA 4-Dr.
72 FIAT 128
72 FIRENZA
72 CAPRI V6

71 CADILLAC de Ville
71 METEOR Htp.
71 CHEV 4-Dr. Htp.
71 MAVERICK
71 FORD Stn. Wgn.
71 DATSUN 510
71 GREMLIN 2-Dr.
71 TOYOTA Crown
71 CHEV Impala Htp.
71 OLDS Cutlass

70 TORINO Squire Wgn.
70 PONTIAC 2-Dr. Ht.
70 OLDS 2-Dr. Htp.
70 CHRYSLER Stn Wgn.
70 MUSTANG Htp.
70 MAVERICK 2-Dr.

69 FIAT Spyder
69 CHEV 4-Dr. Htp.
69 CHRYSLER 4-Dr. Htp.
69 FORD 4-Dr.
69 COUGAR 2-Dr.
69 FORD Country Squire

68 BUICK Skylark 350
68 CHEV Stn. Wgn.
68 PONTIAC 4-Dr.

65 BUICK LeSabre 4-Dr.
66 PLYMOUTH 4-Dr.
67 GRAND Parisienne
67 PONTIAC
67 DODGE Coronet Stn. Wgn.

TRUCKS

65 FORD Bronco
74 FORD ¾-ton
73 TOYOTA PU, Canopy
73 FORD ½-ton
73 CHEV ½-ton Pickup
72 VEGA Panel
71 GMC ½-ton Pickup
71 VEGA Panel
71 JEEP 4x4 V-8 auto.
69 CHEV ½-ton

CORNELL

CHEV - OLDS LTD.
3050 Douglas — 385-5777
Dealer Licence D-00681A

1973 TOYOTA COROLLA 1600 4-door, automatic, radio, snow tires, 26,000 miles, very clean, local one-owner car, $2,500. 386-7416.

75 LTD LANDAU, 2-DOOR, VINYL top, immaculate, all power, AM-FM, stereo tape deck, air conditioning, tilt steering, and digital clock, $6500. 598-4301.

1966 THUNDERBIRD LANDEAU, new motor, radial tires and exhaust system, needs half grill and paint, offers. 386-8351, ask for Don.

1973 OLDS CUTLASS, 2-DOOR hardtop. $3,500 or best offer. Phone 656-5502 days, 656-3261 evenings. Ask for Maurice.

1959 STUDEBAKER, LARK VI, good running order, tested last year, $300, 388-9484.

CLASSIC '67 BUICK RIVIERA, all power, $1,800 or best offer. 478-6248 after 5:30 p.m.

1970 CORTINA GT, REBUILT ENgine and transmission, new tires and shocks, phone 384-8664.

74 FIREBIRD, 350, ASKING $4,200. Tape deck, radio, 6 brand new tires. 20,000 miles. 384-4967.

150 CARS FOR SALE

Brian Holley MOTORS LTD.
FIAT VOLVO LANCIA

SPRING CLEAN UP!

We're Greatly Overstocked!

All of These MUST GO!

All Offers Considered!!

74 VOLVO 145 Wagon. Standard transmission, dark green. Immaculate! SALE PRICE $5695

74 FIAT 128 Sport Coupe. SALE PRICE $3395

73 FIAT 128, 4-door. SALE PRICE $2695

73 DATSUN 1200, 2-door, auto. SALE PRICE $1695

73 VOLVO 145 Wgn., auto. SALE PRICE $5295

72 FORD GALAXIE, 4-door H.T., airconditioned! SALE PRICE $1995

72 VW Station Wagon. Automatic. SALE PRICE $2995

69 VOLVO 144, automatic. Low mileage. SALE PRICE $2695

67 VOLVO 144, 4-speed. SALE PRICE $1695

66 INTERNATIONAL ¾-ton pickup. SALE PRICE $ 795

63 AUSTIN CAMBRIDGE SALE PRICE $ 395

62 STUDEBAKER LARK SALE PRICE $ 295

B.C.A.A.
Inspected Used Cars
See the mobile unit on our lot on Saturdays.

SERVICE - PARTS
8 A.M. - 9:30 P.M.
MON thru' SAT.

Brian Holley

Central
2 Blocks North of Mayfair Mall on Douglas
384-1161 Dealer Lic. 00903A

SELECT

MOTORS 950 YATES
382-8321 384-1322

'74 STATION WAGON, PLYmouth Suburban custom, 20,000 miles, as new, asking $4,500. 642-3838.

HAVE BOUGHT VAN, WILL SACrifice 1972 Fiat 128, well maintained. Low mileage. All round good car. 384-5565.

1971 PINTO COUPE, DARK green with black interior. 1600 c.c., 4-speed transmission, $1,650. Phone 479-1071.

PRIVATE. 1974 HORNET, LOADed with extras. New tires. Show room condition. Open to offers. 478-6560.

1973 GREMLIN X, V-8 EXcellent condition, best offers. 382-8662.

'73 VEGA HATCHBACK, 4 speed mags, radials, excellent condition. 595-6641.

65 DODGE POLARA 2 DOOR hardtop, V8 automatic, power brakes, power steering, 385-2301.

1972 DATSUN 510 AUTO, NEW tires, radio, offers 642-3874 anytime.

1968 FIREBIRD 400 4-BARREL, power brakes, power steering, $2000. 592-4089.

1966 VOLVO 122S, 4 DOOR SEDAN 4 speed, good mechanical condition. Excellent mileage. 656-3773.

1972 SCOUT II 4 WHEEL DRIVE, ideal family vehicle, excellent condition, new over $8,000. Closest $4,200. 598-4429.

1971 TOYOTA CROWN STATION wagon, 7 passenger, excellent condition, $2,600 or best offer. 656-5345.

73 CAPRI V6, STANDARD transmission, excellent condition, 34,000 miles, $3,495. Will consider all offers. 478-8266.

SACRIFICE 1974 MUSTANG II, 10,000 miles, as new $3495. 478-6582.

67 ACADIAN 4-DOOR, 6-CYLINder, automatic, radio, $925 or nearest offer. 598-2890.

65 METEOR, STANDARD V-8, excellent transportation, $300. 652-2978.

1961 KARMAN GHIA ONLY 56,000 original miles, new rubber, runs well. $650 or offers. 384-8830.

1973 OLDS CUTLASS 2-DOOR hardtop, must sell, $3195. Offers. 478-7027.

1970 ROVER TC-2000, EXcellent condition throughout, must be seen, $2395. 477-6638.

CHEVELLE 2-DOOR SEDAN, 6-cylinder, automatic, $425. 652-5516.

1965 RAMBLER CLASSIC, GOOD condition, reclining seats. Asking $575. 385-4805.

1971 MAZDA STATION WAGON, low mileage, $1,400. 598-6892.

STUDENT MUST SELL 1971 Dodge Colt, top condition. 479-5952.

65 FALCON 4-DOOR, STANDARD, excellent condition, $650. 383-5669.

FORD ANGLIA 1967
Station Wagon, $495, 479-8775.

1967 PONTIAC SEDAN 283, $695. 656-1375 after 6.

1966 AUSTIN 1800, VERY GOOD condition, $900. 479-4386.

1966 FORD STATION WAGON. 382-8897.

'74 CAPRI V-6, DECOUR PACKage, 23,000 miles. 598-4474.

1971 MAZDA R100 4 SPEED, good condition offers, 478-4866.

61 RAMBLER, GOOD RUNNING condition. $125, as is. 478-7091.

150 CARS FOR SALE

DOUGLAS VOLKSWAGEN
PORSCHE AUDI

TEST DRIVE '76 RABBIT and SIROCCO

PREMIUM USED

75 TOYOTA Corolla 1600 Sedan, auto., radio $3695
75 VW Rabbit 2-dr., 4-spd., radio $3895
74 VW Dasher Sedan, auto., radio $4695
74 VW Thing, 4-spd., radio $2895
72 VW Westfalia Camper, fully equipped $4995
71 VW Westfalia Camper, fully equipped $4695
71 BMW 1600 2-dr., 4-spd., radio $3395
70 VW Window Van, camperized, fully equipped $3395

SPECIALS

71 DATSUN 510 Sdn., radio $1695
71 DATSUN 510 2-dr. $1295
69 PLYMOUTH Satellite 2-dr. Htp., fully equipped $1495
69 TOYOTA Corolla Wagon $1395
69 FIAT 124 Sdn. $ 695
68 GHIA Convert. $1495
67 PONTIAC Catalina Wagon, loaded $ 995

100% FINANCING
O.A.C.
SCOTIA PLAN

Douglas Volkswagen Ltd.
Porsche - Audi
3329 Douglas Street
388-5466
Dealer Licence 00341A

PRICES SLASHED

70 VAUXHALL GT $ 758
68 TOYOTA SW $ 951
69 FAIRLANE auto $1016
70 MAZDA $ 539
66 VOLKSWAGEN $ 671
66 CHEV Panel $ 951
71 TOYOTA HT, auto $1532
69 MINI $ 522
67 PONTIAC $ 451
64 CHEVELLE $ 498
73 VW Beetle $2318
72 TOYOTA Celica $2450
69 CORTINA $ 658
70 CHEV Impala $1251
68 DODGE 6, auto $ 770
68 MERCURY auto $ 770
70 DODGE $ 904
70 PONTIAC HT $1350

Palm Motors

Instant "NO-RED-TAPE" Credit
2936 DOUGLAS AT BURNSIDE
D-00641A 386-8385

J. C. MOTORS

75 MONTE CARLO $5495
73 MAZDA ROTARY $2995
72 CHEV S.W. V8 auto. $2795
71 VEGA Hatchback $1795
70 IMPALA 2-door ht. auto $2195
70 T-BIRD Landau sedan $2995
70 MUSTANG Mach I $2995
69 RIVIERA Loaded $2995
69 BUICK Skylark $1895
68 CHEVELLE Wgn, 6 auto $1695
68 FORD Sedan V-8, auto $1595
68 DODGE HT, V-8 auto $1495
67 FIREBIRD V-8 auto $2395
67 COUGAR V-8, auto $1995
66 OLDS Cutlass V-8 auto $ 995
66 CADILLAC Fleetwood V-8 $1995

J. C. MOTORS LTD. D-00115A
837 YATES ST. 384-0921

63 CHEVY II, NEW MOTOR, tested, nice shape inside and out. $600 or nearest offer. 478-3270 or 476-2479.

MUST SELL 1973 GREMLIN X, one owner. 26,500 miles. Very good condition. Make me an offer. 478-6680.

1971 MAZDA R100 COUPE, 4-BARrel, new clutch, Michelins, excellent condition. $1,400 firm. 477-6263.

'75 PLYMOUTH VALIANT, 4-DR., 6 cyl., auto., ps., radio, 13700 miles, $3,895. Munro Motors, D11100 — 748-8760 — 746-7434.

1969 AUSTIN AMERICA, AUTOmatic, tested. $1350. Phone 382-7618 after 5 p.m.

'74 MONTE CARLO LANDAU. Air-conditioning, factory stereo. $4400. 385-5814.

'64 CHEVELLE MALIBU WAGON, new brakes in front, runs well. 382-1974 after 6.

1970 MAZDA 1200, JUST TESTED, Great transportation, $800 after 5 p.m. 383-7046.

'71 VOLVO 142S, 2 DOOR AUTOmatic, new radial tires, Good condition. Just tested $3400. 385-0364.

'61 VOLKSWAGEN, TESTED, Radio, excelent running condition. Offers on $595. 388-5735 or 382-8012.

MUST SELL '67 DART V-8 AUTO, excellent condition, tested, 478-3140 after 5.

1967 MUSTANG FASTBACK, COMpletely redone, excellent condition. Asking $2195. 384-6648.

1968 PONTIAC PARISIENNE 2-door hardtop 327 motor. Fair condition. $650. 382-8264.

'74 TOYOTA CORONA STATION wagon, 4-speed, 21,000 miles, $3,200. 383-4075.

150 CARS FOR SALE

METRO TOYOTA

B.C.A.A. INSPECTED USED CARS FOR YOUR PROTECTION

75 Jaguar XJ6L
74 Mercedes 450 SE
69 Mustang
68 Camaro
70 Dart
73 Celica
73 Corolla
73 Mustang Grande
73 Corona
73 Mark II
75 GMC & Camper
75 Hornet
70 Corolla Wgn.
74 Audi
74 Gremlin
70 Corona
73 Alpha Spyder
70 GTO
73 Ventura
72 Maverick
73 Hilux PU
74 Nova
75 Granada

RECONDITIONED TO B.C.A.A. SPECIFICATIONS! Reports Supplied With Every Car

72 Ranchero
62 Mercedes
70 Fiat 124
69 Road Runner
73 Laguna Wgn.
73 Mark II Wgn.
75 Corona
74 Celica
74 Corona Wgn.
72 K5 Blazer
72 Datsun
71 Duster
73 Fiat
75 Corola SR5
73 Duster
74 Torino
73 Torino Wgn.
69 Alfa Romeo
75 Roadrunner

100 PER CENT
Power Train Warranty with the Majority of Our Used Cars
ASK ABOUT IT!
IT PROTECTS

100% FINANCING AVAILABLE O.A.C. AND REMEMBER!

ALL REASONABLE OFFERS ACCEPTED!

OPEN 9 - 9

CALL NOW! 386-3516

Metro Toyota Ltd.
625 Finlayson
Dealer Lic. 00431A

METRO TOYOTA

CONVERTIBLE, HAVE PURchased an Eldorado. Must sell my 1970 Oldsmobile Cutlass. Immaculate throughout, $3400. Call 477-3401 days only.

1974 ASTRA HATCHBACK, AUTOmatic, loaded with $1400 extras. 16,000 miles. Great shape. Lady driver moving. $3500. 386-0324.

1971 CAMERO, 350, AUTOMATIC, floor shift, excellent condition, 55,000 miles. $3495 or offers. 383-1292.

72 MAZDA 808 FOUR-DOOR, vinyl roof, 36,000 miles, $2,200 or nearest offer. 382-2263.

1969 CORVETTE, TAKING offers. Phone 748-2042 after 5 weekdays.

'72 DATSUN, GOOD CONDITION, excellent on gas, $1700. 388-4866 after 5 p.m.

73 FIAT 128 4-DOOR, NEW MIchelins, radio, just tuned, $2,350, after 4 p.m. 598-2324.

'74 TOYOTA COROLLA, 5-SPEED excellent condition, phone Jesper, 478-6608 after 5 p.m.

150 CARS FOR SALE

SPECIAL
MINI MONTH

BRAND NEW MINIS FROM $2,999

1975 DODGE Dart 4-dr.
1974 VEGA Hatchback
1974 GREMLIN
1974 VW Superbeetle
1974 TRIUMPH TR-6
1974 TRIUMPH Spitfire
1973 VW Beetle
1972 AUSTIN Mini
1971 VOLKSWAGEN
1970 MAVERICK
1970 TORINO GT.
1969 AUSTIN 1300
1969 AUSTIN "1800"
1969 MAZDA "1500"
1969 OLDS F-85
1967 ROVER "2000" TC

PLIMLEY
BRITISH CAR CENTRE
1010 Yates 382-9121
VICTORIA, B.C.
Dealer Licence
Number 572A
OPEN
Monday to Friday
9 a.m. to 9 p.m.
Saturday
9 a.m. to 5 p.m.

B & B
CAR SALES
3233 Douglas St.

60 FALCON Auto	$175
62 VW	$275
63 VALIANT Auto	$275
63 LINCOLN, Fully Equipped	$575
64 FAIRLANE	$375
64 DODGE WGN.	$175
64 PONTIAC HT	$175
64 V.W.	$250
64 RAMBLER Auto	$250
65 CHEV. WGN. Auto	$275
67 FORD Fairlane	$275
67 SKYLAR K— Special	$675
67 VW Fastback	$775
67 OLDS HT	$775
68 SKYLARK GS 400	$1475
68 CHEV ½-ton	$1075
68 FURY 9-Pas. WGN	$375
68 CHEV WGN	$575
69 CHEV WGN	$575
69 TOYOTA Corolla	$675
69 CHEV Panel	$1475
69 DATSUN WGN	$875
69 CORTINA	$675
69 VIVA, 37,000 miles	$450
70 ALPINE GT	$875
71 COROLLA	$975
71 DATSUN Fastback	$1275
72 COROLLA 1600	$1275
72 COROLLA Coupe	$1375

MANY — MANY MORE
B. BOND D-00794A J. BARNES

ART'S CAR SALES
310 BAY ST.
383-8302 382-5402 385-5208
LARGE SELECTION OF USED CARS AT THE LOWEST PRICES IN TOWN.
No Reasonable offers refused.
D-00286

ONLY 3,400 MILES!
1976 BUICK REGAL, 4-door sedan with many extras. Save $500. For personal service on my demonstrator, phone CHARLIE PETERSON at EMPRESS PONTIAC BUICK LTD., 382-7121, or res. 592-0458. Dealer Licence 0447A.

WIFE'S CAR
1969 Vauxhall Viva, tested 'till 1977, new paint, radio, 4-speed, Weber 2-barrel carburetor for better performance and gas mileage. Closest offer to $730. 478-9994.

'62 VW BUG, BODY DAMAGE, good engine and trans., extracter, radio, sun roof. Asking $350. 477-4269, Mike.

'62 BEAUMONT CONVERTIBLE, 96,000 miles, new front-end, good tires, runs well. Needs new top and minor repairs. $150. 384-6538.

1963 AUSTIN CAMBRIDGE. Needs valve work. Many new parts. Tires, brakes and electrical. Offers. 478-0870.

1973 NOVA HATCHBACK, 307, V-8, automatic, power steering, sun roof, mag wheels, 28,000 miles. Excellent condition. 477-2328.

1970 METEOR BUTTON AND tuff, new rug, mags, 48,000 miles, new paint, $2700. Must be seen. 478-2326.

MUST SELL, '69 CHRYSLER Newport, custom, 383, P.S., P.B., 59,000 easy miles, a steal at $2000 firm. 384-6394.

VOLKSWAGEN THING, 1974, only 9,000 miles, excellent condition, radio. $3200. 477-0556.

'75 FIAT, 2 DOOR, STANDARD shift, radio, well below replacement cost. Phone 477-3636.

1964 CHEVROLET MALIBU, SS, convertible, stereo, stick, chromies, $800. 385-5878.

68 VIVA STATION WAGON 35 miles per gallon, excellent condition. $1000. 112-743-2153 (Malahat).

72 MAZDA 616 COUPE GOOD condition. Best offer takes. 598-3152.

64 VALIANT FOUR DOOR FAMILY car, standard, reconditioned, $575, 598-2560.

1968 VOLKSWAGEN BEETLE, excellent condition, new headers, $1450, 658-8893.

1972 FIRENZA SL, 4-DOOR, ONLY 24,000 miles. Good condition, $850. Phone 385-6085.

1969 EL CAMINO 327, 4-SPEED, excellent condition, tires and mags. Phone 479-3666.

1964 FORD FALCON 2-DOOR hard-top, V8, mint condition. 479-1095.

'66 FORD LTD. 4-DOOR HARD-top, excellent condition, $695. 479-2662.

'68 CORTINA 4-SPEED, CLEAN, economical car, $375. 479-7429.

MUST SELL '73 MGB. Offers, 477-1153

'69 DODGE DART, $1600 OR best offer. 478-6259 after 6 p.m.

'71 DATSUN 1200, $850. PHONE 5-7:30 p.m. 384-0722.

'63 BUG, GOOD CONDITION. 477-2886.

'68 FIREBIRD, 350 AUTOMATIC. Must sell, best offer. 384-1865.

1960 VAUXHALL, $200. PHONE 478-8528 or 478-0059.

72 DATSUN 1200 FASTBACK, radio, 4-speed, $1,300. 477-8659.

'72 FIRENZA LOW MILEAGE, good shape, $800. Phone 595-5905.

JUST TESTED 67 CHEV. IMPALA $800. Phone 386-0595 or 598-3104.

1966 VW BEETLE $500 OR offers, 656-4592.

1965 PONTIAC STATION WAGON. Offers to $300. Phone 383-6552.

1956 OLDS, 4-DOOR HARDTOP, free if you tow it away, 478-9729.

150 CARS FOR SALE

AMC

NOT EVERYONE WANTS A SMALL CAR!

68 DODGE CORONET 2-DR. H.T.	$1200
69 OLDS SEDAN	$1100
70 FORD WAGON	$ 900
69 PONTIAC GTO CONVERTIBLE!	$1900
73 PLYMOUTH FURY 2-DR. H.T.	$3000
73 FORD GRAN TORINO 2-DR. H.T.	$3000
74 FORD GRAN TORINO 4-DR. SEDAN	$3300

GOV'T TESTED
30 Day Guarantee
SATURDAY ONLY!
10 CARS FROM
$224 to $924
BETTER HURRY!
REG MIDGLEY MOTORS LTD.
736 Cloverdale
385-8756
Dealer Lic. D00247A

1971 DATSUN B510 STATION-wagon 1200 cc four speed, radio, in good condition, asking $1650. 479-8619.

1966 CHEVY II, 2-DOOR HARD-top, 6 cylinder standard rebuilt motor tested. 478-8443.

1974 DODGE CHARGER 1 owner, show room condition. Offers to $4300. 479-9216.

1962 VOLKSWAGEN BEETLE, body plus dismantled engine. $150, after 5. 592-0277.

73 MAZDA 808
2-door, manual trans. very clean, $2,500. 479-1725.

IMMACULATE 1971 COUGAR with air-conditioning, $3000. 385-3616.

59 ZEPHYR RUNNING GOOD but needs 4 tires, for test. Best offer. 383-8875. Except Sunday.

1969 CADILLAC 4-DOOR HARD-top, top condition throughout, for quick sale, $2495. Phone 595-3583.

MUST SELL
70 Mazda wagon $895 firm. 592-7734.

69 TOYOTA COROLLA Sprinter, low miles, $1050. 386-3523, 478-6732.

'61 VOLKSWAGEN BEETLE, REbuilt engine, tested till April, '77, solid, offers to $400, 386-1603.

1974 MAZDA 808 STATION wagon, radio, very good condition, just tested, 598-1677.

AUSTIN MINI 850 WAGON. Motor in excellent condition, 479-2153.

1973 VOLVO, 164E AUTOMATIC, mint condition, only 29,000 miles. Offers to $4995. 598-8350.

1972 FORD COURIER PICKUP, radials, and radio, 29,000 miles, $2,400. 386-9981.

'70 MAVERICK, CLEAN, LOW mileage, good running, economical car. $1,375. 479-7429.

'74 MAVERICK, AUTOMATIC, power steering, 22,000 miles, $2,950. 384-7293.

'74 VOLKSWAGEN 412, 2-DOOR station wagon, automatic, radio, immaculate, 15,000 miles. 537-2738.

1967 4-DOOR VAUXHALL, EXcellent condition, 29,000 miles, $950. 479-6529.

62 V.W. SEDAN, $200 OFFER OR for parts. 592-7707.

'65 VALIANT, $375. 595-2951.

1968 VAUXHALL VIVA STATION wagon, $695. 479-7203.

1972 DATSUN, LOW MILEAGE, beautiful condition, $1,800, 477-6448.

1961 ANGLIA, EXCELLENT CONdition, tested, $250. 382-1448.

1966 AUSTIN 1100, 18000 MILES, asking $1,000. 656-1634.

1964 LINCOLN CONTINENTAL. Phone 656-2314.

63 VALIANT AUTOMATIC, ASKing$ 450. Phone 478-1360.

151 SPORT, IMPORT CARS

73 MAZDA RX2 4 DOOR, EXcellent condition. Moving East best offer. 479-8842.

1972 TRANS AM
455 H.O.-turbo 400 automatic, mags, best offer. 385-2336 before 5.

1974 FIAT 124 SPYDER, 17,000 miles. Very good condition. Offers. 383-9053 between 4-7 p.m.

'73 MGB, OVERDRIVE, HARD-top, studs, tape player. Ph. 479-6525.

'65 VW STATION WAGON. JUST tested. Good condition. $650. 384-8356.

'68 TRIUMPH SPITFIRE, LOW mileage, good condition, best offer. 384-1865.

1972 PORSCHE 914, 1.7 LITRE, 36,000 miles, excellent condition. $5,000. After 5. 478-0222.

-73 240Z, 36,500 MILES, ORIGINAL owner, immaculate, $4750. offers. 598-7568.

74 TR6, MANY OPTIONS, LOW mileage, $4995 or nearest offer, 383-6527.

SPICY ITALIAN SPORTS CAR '72 Fiat 124 convert. A-1 condition, low miles, 598-5816 for details.

1968 ALFA 1600 G.T.V. MUST sell this weekend, 386-9443 or 592-4607.

1972 VOLVO, 164E AUTOMATIC, mint condition, only 29,000 miles. Offers to $4,995. 598-8350.

'73 MGB, GOOD CONDITION, low mileage, $3500 or offers. 598-5618.

1971 MGB, GOOD CONDITION, 2 spare tires, luggage rack. $2,750. 479-7028.

1962 MERCEDES 190. PHONE 656-2314.

69 DATSUN 1600 SPORTS, NEW paint, clutch, top, $1800. 383-8646.

'73 FIAT 128, 20,000 MILES, $2,200. '71 Jaguar XJ6, $7,800. 598-8516.

1953 MG-TD. ALL OFFERS CONsidered. Trades welcome. 477-4101.

1973 COUGAR. MINT CONDITION. 592-9012.

1971 MGB, 36,000 MILES, $2800. 385-1526.

'74 MG MIDGET. RADIO, 17,000, A-1. 478-3578.

'69 MGB-GT, EXCELLENT, $2,500. 477-8489.

1974 TR-6, 19,000 MILES, ROLL bar, overdrive, $4,700. 598-8708.

1968 MG MIDGET
383-6225

1963 VOLVO, FAIR CONDITION, good transportation, $400. 658-1108.

1971 TR6, 44,000 MILES. $3,200 firm. 384-3067.

1973 FIAT 124 SPORT, 5-SPEED, green, and tan interior. 479-4947.

1972 MG MIDGET, $1,900. Phone 386-3666.

151 SPORT, IMPORT CARS

CORTINA GT 1966
Rebuilt engine, 100 miles, new front and rear brakes, new clutch assembly. Excellent tires, new muffler and pipe, front susp. overhauled. Have all invoices. $1050. Phone 652-5534.

'76 SCIROCCO
1900 miles, 4-speed, metallic paint, radio. 46 m.p.g. Trades accepted. 652-2978 or Shawnigan 743-5190.

BEST LOOKING AROUND
Immaculate. '73 MGB, new radials, custom radio, 8-track. Much more. 27,000 miles. Orange with pin striping. Sacrifice. $3800. 479-1109.

'74 AUDI 100 LS 2-DOOR, AUTOmatic, sun roof, radio, power steering, 14,000 miles, one owner, black with red interior, snow tires. $5,500. 479-8812 or 479-2734.

'60 MORGAN ROADSTER
Mint condition. Call now! Metro Toyota Ltd., 386-3516. Dealer Lic. D3676.

MGA — CLASSIC 1962, MK II ENgine in good shape; body, gun-metal blue, a bit tough; tires good. Must sell sacrifice $800 or best offer 385-7845 or 595-0658.

1972 FIAT 124 SPIDER IN SHOW room condition, radial tires, mag wheels, abarth, exhaust system, ski rack, snow tires and more. Must be seen. $3900. 479-8625.

1965 HONDA TWIN CAM. Roadster, 40,000 miles. Excellent condition. Rare car and a interesting hobby. $1395. 386-7728, or 479-7975.

MGB '75—GETTING MARRIED, must sell, showroom condition, 10,000 miles, overdrive, radio and speakers, carpeting, BCAA tested. 386-9464, 385-0137.

1956 PORSCHE 356A MOTOR completely and professionally rebuilt, mags. Superb condition throughout. Asking $3,900. Must sell. 477-2416.

CLASSIC LUXURY
1965 Buick Riviera, tan coloured, one owner, 4 bucket seats, all options except air. $2,500 firm. Phone 385-3931 days, 592-7401.

1972 TR6 ROADSTER, EXcellent condition, 30,000 miles, radials, cassette player, radio and other extras. $4000. 537-5550 Ganges.

1974 MUSTANG II HATCHBACK. Excellent condition. 24,000 Miles. 4-cylinder, 2300 cc. 4-speed. Steel radial tires. 656-3414.

71 CORVETTE PANEL TOP, 350 LT-14 speed, new tires, stereo, will take good trade, offers to $6,995. 598-2009 after 5.

EXCEPTIONAL ECONOMY. 1975 Fiat 128, 2-door sedan, Radio, Radial tires, etc. 9,000 miles young. $2995 or bet offer. 592-1431.

1969 VW KARMAN GHIA IN very good condition, 46,000 miles, AM-FM radio, tapedeck. 386-0837 after 6 p.m.

SWAP 69 COBRA JET AND, OR, 40x18 swimming pool for Corvette. Also Mini with new motor and trans. $600. 477-2730.

1965 CORVETTE, 327-360 H.P. New paint, radials. Asking $5,500 or best offer. Phone 656-5502 days, 656-3261 evenings. Ask for Maurice.

1972 VOLVO 164E, ALL THE standard extras for the top of the line car, showroom condition, priced to sell, 598-4684.

1974 TR6
Hard top, other extras. Low mileage, offers on $6,000. 387-3068 before 4 p.m., 595-5666, after 5 p.m.

1972 PORSCHE 914, MANY extras, excellent condition, $4800, 382-6710.

1963 2.4 MARK II JAGUAR, Michelin Radials, immaculate, 385-7534.

'66 TRIUMPH SPITFIRE, GOOD condition, low mileage, best offer in week takes. 592-3489.

'73 ALFA ROMEO GTV, FUEL injection, 5 speed, good shape. Phone Peter 753-3675.

CLEAN '75 VW CONVERTIBLE, built-in stereo radio, 5,000 miles, one owner. $4,800. Phone 385-8485.

1968 SPITFIRE MARK III, 54,000 miles, good shape, asking $1795. 479-2877.

'74 DATSUN 260Z, EXCELLENT condition, 1 owner. Open to offers. 595-0727.

1971 MGB. 22,000 MILES. TONneau. Excellent condition. $2650 firm. Phone 386-2847 anytime.

1974 CORVETTE, 14,000 MILES, immaculate condition. 652-3683, 382-1069.

1971 MGB NEW CLUTCH, PAINT, radials, AM-FM, asking $2,800. Phone 6-9 p.m. 592-3193.

1970 MGB BRG, WIRE WHEELS, new tonneau, recent mechanical work, $2,400. 385-8297.

LEAVING COUNTRY, 1973 Volvo 152 fuel injection, automatic, radio, radial tires, $4,100. 652-2365.

'73 PORSCHE 914, 46,500 MILES, mainly highway. excellent. Weekends, 384-2358.

59 MERCEDES 220S, RARE AND beautiful. $2,250 or highest offer by April 28. 384-3474.

1974 X19 13,000 MILES, EXcellent condition, $4300, afternoons and evenings, 383-4332.

154 TRUCKS, BUSES and VANS

1967 IHC METRO 12' WALK-IN van, needs some motor work, ideally suited for camper, best offer. Can be seen at rear of 947 North Park St. Monday to Saturday.

'70 VOLKS WINDOW VAN, PARtially camperized, rebuilt motor, $2,600 or reasonable offers considered, 384-0421.

1966 ECONOLINE VAN, HIGH mileage. Some rust but still runs well. Tested until January 1977. $550 firm. 383-2871.

1965 CHEV. 60 WITH 16' ALUMInum Van, 327 V-8, 5 and 2 transmission, 4 near new tires. Offers. 479-1071.

1969 FORD RANGER CAMPER special, ¾-ton, automatic, power steering and brakes, excellent condition, $2,750 or offers. 477-4813.

'73 TOYOTA LAND CRUISER, long wheelbase. Extended top, winch and radio. Asking $6300. 656-4325.

1970 FORD SUPER VAN ¾-TON V-8 automatic, camperized, many extras, excellent condition. 478-6667.

'66 GMC ½-TON PICKUP, 283 4 barrel, turbo hydro, trans., positrac rear end. Asking $1575. Phone after 5 p.m. 652-1664.

USED TRUCKS
Half-ton pickupsto tandems
GEORGE ENG TRUCK SALES
2810A Rockbay Ave. 385-3054

'73 VEGA DELIVERY VAN. Offers to $900. Can be seen at Pizza Pieman. 858 Esquimalt Road.

1974 GMC CAMPER SPECIAL, complete with canopy, 454 cu. in. engine, excellent condition, low mileage, $5,000 firm, 385-6907.

1968 CHEV VAN, CUSTOMIZED, fully carpeted, 10,000 miles, on rebuilt motor, closest offer, to $2900, 383-7255.

'57 FARGO PANEL, SMALL V-8 automatic. Both rebuilt. Good condition. Forced to sell. Offers. 383-5032.

71 FORD F-250, CAMPER SPEcial and canopy, 360 auto. clean 479-3157.

72 CHEVY 1 TON VAN, CUSTOM interior, new paint, must sell $3,300 or best offer. 479-4998.

1963 MERCURY ¾ TON, 6-CYLINder, 4-speed with mechanics box, $1100 or offers. 478-8425.

'67 MERC. ¾-TON, AND OVERhead camper, first $3300 takes. Sunday only 478-2818.

1958 DIVCO MILK TRUCK, minus engine, body excellent. $150, after 5. 592-0277.

'67 VOLKSWAGEN 7-SEATER bus. Good running condition. $1,000 or offers. 656-2881 after 6 p.m.

MUST SELL, '73 BLAZER, 4X4, good condition. $4,895. Phone 656-4997.

72 FORD ¾-TON V8. AUTOMATic, good shape. $2250. or offers. 2810 Dean Ave. off Townley.

1973 GMC ¾-TON. ASKING price $3750. Will take small, older vehicle in trade. 595-2023.

VW WINDOW VAN, GOOD CONdition, $2,995 or best offer. 595-6503.

1970 VW VAN, NEAR NEW CONdition, low mileage. Phone 598-8137.

MUST SELL 1973 FORD 4X4, heavy duty, winch and extras. Good shape, $5200. Phone 479-9138.

1973 FORD ONE-TON. CAN BE seen 1748 Davie St. 592-2739.

1965 GMC ½ TON PICKUP, 292 3 speed. 478-4942.

1973 DODGE PICKUP, V8 4 speed, $3100 or best offer. 477-5594.

154 TRUCKS, BUSES and VANS

IN STOCK
for
IMMEDIATE DELIVERY

1—'75 CHEV
ong wheel base, light weight, 60 eries tilt cab.

1—'75 CHEV
eavy duty 60 series, conventional ab.

1—'76 CHEV
5 series, tilt chassis and cab with air brakes.

FOR PARTICULARS AND SPECIFICATIONS CALL:
ALAN CATT
CORNELL
CHEV-OLDS LTD.
3050 DOUGLAS 385-5777
D-00681A

JEEP CITY
TRUCKS! TRUCKS! TRUCKS!
—9 NEW 4x4s
—6 USED 4x4s
—7 ½ AND ¾ TONS
—NEW MOTORHOMES
—3 BRAND NEW CAMPERS
Reg Midgley's
JEEP CITY
3342 OAK ST.
Near Town and Country Shopping Centre
386-7571 Dlr. Lic. 00247B

B & B
CAR SALES
69 CHEVY VAN 6 cyl. Good condition. $1675 OR BEST OFFER
69 CHEVY PANEL V-8. Good condition. $1675 OR BEST OFFER
68 CHEV ½-ton pickup, tested, good condition. $1075 OR BEST OFFER
3233 DOUGLAS
385-4121
B. BOND D-00794A J. BARNES

B. MADSEN
MOTORS LTD.

74 GMC 4x4 Suburban	$5595
74 FORD ¾ ton Super Van	$4295
70 GMC PU, V-8, auto	$1995
69 INTERNATIONAL 4x4 crew cab, winch, canopy	$3495
71 FORD ½ ton Van, 6 cyl.	$2195
69 INTERNATIONAL Scout	$1195

OVER 30 VEHICLES IN STOCK NOW
2691 SOOKE RD. 478-5011
D.L. 13456

FOR SALE
2 Bluebird buses, 1-1962 and 1-1963. Some parts removed. Available to highest bidder as is where is. 2354 Beacon Ave. Sidney. Sealed bids will be received up to May 8, 1976 at the Offices of Vancouver Island Transit Ltd., 650 Garbally Rd., Victoria, B.C.

MUST SELL, 1975 FORD 4X4, F250, ¾-ton, rear step bumper, Lug tires, 360 motor, 4-speed. Free wheeling hubs, gauges, block heater, extra tank, radio, undercoating. Power steering, power brakes. $5695, or best offer. 642-3290.

SCHOOL BUS, 1965 CHEV., 55-passenger, 4-speed, 2-speed axle, 1970 396 engine. New tires, 18 miles per gallon. Excellent condition. Make great camper or car hauler. Offers. 746-7885 Duncan.

1973 CHEV. ½-TON, LOW MILEage, posi-traction, auto., new paint, radio, tested. Excellent condition. $3250. 478-3426 after 6 p.m. 658-5685, Sno-Bird Recreations Ltd. D-13440.

'66 Bronco pickup, 6 cylinder, Gates Commando 10x15 rubber, flared wheel wells, Braden PTO winch, radio, bucket seats, top shape, $2600 firm. 478-0021 or 478-6857.

1976 GMC CAMPER SPECIAL ¾-ton, all options, low mileage. Trades accepted. $6600. 478-3426 after 6 p.m. 658-5685, Sno-Bird Recreation Ltd. D-13440.

1968 FARGO ½ TON, 6 CYlinder 3 speed. Overload springs. Never used commercially. 54,000 miles. $1495. Trade accepted. 386-7728 or 479-7975.

1970 FORD 1 TON VAN ON duals. V-8, auto., 12' aluminum box with rollup rear door, $3495. B. Madsen Motors, 478-5011 D.L. 13456.

1966 INTERNATIONAL ¾-TON, radio, 7.50-16 tires, split rims, canopy, 16' canoe with accessories, $1200, 386-9772 or 3339 Maplewood (parked around back).

'73 MAZDA PICKUP. BLUE WITH black, radio, heater, stereo, 4-speed with Okanagan camper. Offers. 477-9282, 479-1963.

'75 FORD F-100, 4X4, 360 V-8, 4-speed, power steering, power brakes, saddle tank and aluma-cap canopy. $5,800 or offers. 382-8613.

1970 VOLKSWAGEN WINDOW van. Very clean, excellent running condition. Phone after 4 p.m 479-8514.

1972 V.W. VAN, SUPERB CONDItion, Radials, leatherette, B.C.A.A. tested, best offer over $3100. 658-1091, after 5.

LEN BARKLEY
INTERNATIONAL LTD.
New and Used Trucks
517 Herald Street 388-5508

1975 VW WINDOW VAN, LIKE new, still under warranty. $5,400 or best offer. 383-4811 or after 6 p.m. 385-2630.

1966 MERC ½ TON, HEAVY duty, split rims, 4 speed, 6, A-1 condition throughout. $1500. 479-5656.

1968 DODGE FLEETSIDE PICK-up ½-ton, 4-speed, 67,000 miles, with tapedeck, excellent condition asking $1,850. 478-8206 after 5 p.m.

75 TOYOTA 4X4, FG40 STILL ON warranty, complete heavy duty equipped: winch, rims, tires, etc. Financing possible. 382-3447.

1970 FORD HEAVY DUTY HALF ton, 302, 4 speed with 8' camper. Good condition. Asking $3300. 385-0232.

69 CHEV ½-TON. V-8, AUTOMATic, custom interior, camper cab, runs well. $2,000 or nearest offer. 384-6040.

1975 FORD F-250, 4X4, V-8 AUTOmatic, power steering, power brakes, radio. Must sell. Offern, 477-4528.

'68 GMC ½-TON, 6-CYLINDER standard, overhaul last Sept., $1,100 or bes offer, 478-5656.

'57 FORD ½-TON, 6 CYLINDER, 3-speed, radio, runs good, tested. $495. 656-4296.

1966 CHEV. ½-TON PICKUP, good condition, rebuilt engine, $1100. 479-4386.

72 VOLKSWAGEN PANEL VAN, windows, insulated, $3300. View 649 Langford Street.

69 FORD 4 X 4, GOOD CONDItion, asking $2500 or offers, 479-9105.

1972 FORD 4X4
F-100 ½-ton pickup, four speed, 360, V8, good condition, $4250 or older van and cash, 383-2872.

1962 4X4 GMC ½-TON PANLE, '69 350 engine, '72 Camero Bucket Seats. 9.00-16.5 tires with or without P.T.O. 571 Baxter.

154 TRUCKS, BUSES and VANS

ENSIGN
Dodge TRUCKS
AND RECREATION VEHICLE CENTRE
QUADRA AT CALEDONIA

QUALITY USED TRUCKS
No Down Payment
100 per cent
Bank Finance O.A.C.

76 DODGE CLUB CAB. Power wagon $7995 48 mos at $233
75 DODGE ¾-TON Pick-up $4897 48 mos at $141
74 DODGE ¾-TON Pick-up $4297 48 mos at $124
73 DATSUN PICK-UP $2797 48 mos. at $80
73 COURIER PICK-UP Auto Trans $2996 48 mot. at $86

PAYMENT INCLUDES 7% SALES TAX AND INTEREST at 13.5%.

PLUS
75 DODGE ½-TON Pick-up
74 FORD ¾-TON Pick-up
74 TOYOTA Pick-up
71 DODGE ¾-TON Pick-up

SEE THE TRUCK SPECIALISTS AT
ENSIGN
DODGE TRUCK CENTRE
QUADRA at CALEDONIA
386-2411
Ask for Truck Sales
Dealer Licence Number D-495B

ARTS CAR SALES
310 BAY ST.
LARGE SELECTION OF USED TRUCKS AND VANS AT LOWEST PRICES IN TOWN.
No Reasonable offers refused.
D-00286

MUST SELL MY 1974 FJ40 TOYOta, 4x4, excellent condition. With Warn winch, locking Warn hubs, new motor installed under warranty, 2500 on new motor, 31,000 on unit, replacement value over $9,000. Asking $5,795 or best offer. Call 642-3290.

1972 Ford 500 C-W 12' van
2—1966 and 1—1968 single axle dump
GOERGE ENG TRUCK SALES
DCL-00245A
2810A Rock Bay Ave. 385-3054

'69 FORD ½-TON PICKUP WITH canopy. New paint, new rubber, V-8 4-speed, $2200. 653-4428 Ganges.

'67 MERC 4x4, ¾ TON. MUST sell. In excellent shape, $2300. 479-7795.

68 FORD ½-TON, GOOD CONDItion, rebuilt motor. $2,000 or best offer. Phone after 5 p.m. 382-8320.

'74 HILUX PICKUP, LONG BOX with canopy, 21,700 miles, 384-4655 or 652-1579.

'68 INTERNATIONAL HEAVY-duty ½-ton with canopy. $1200. 595-0736.

1975 JEEP CJ5, 10,000 MILES warranty, loaded, excellent condition, 595-5692.

1958 INTERNATIONAL, 4X4, ¾-ton, winch and canopy. Asking $800. 384-5089. after 6 p.m.

69 FORD ECONOLINE VAN, government tested, low mileage, good condition. 478-3943.

1960 VW VAN CAMPERIZED sleeps four, good condition 592-0409.

1969 DATSUN PICKUP 1300, NEW clutch, good condition. $1100. 595-2795.

1970 BLUE DATSUN PUCKUP and canopy, in good running order. $1200 or nearest offer. 383-8603.

1970 FARGO 300, ALUMINUM covered insulated Van. Offers. 383-6941.

1969 CHEV. ¾-TON, DELUXE INterior, camper hookup, extra tank, good condition. $2395. 386-6620.

'56 FARGO 1-TON FLAT DECK, dual wheels, $450 firm. 477-3656 or 656-6608.

1963 DODGE 700, 361 MOTOR, flat deck, tag along axle, good condition, phone 642-5512 days.

1971 SWINGER 12' TRAILER, like new condition, sleeps 4, $1750 or nearest offer. Phone 382-0242.

1969 DODGE VAN, NEW CRAGAR wheels and tires, new paint job. Phone 743-9477.

1972 ¾ TON RANGER, 4-SPEED, power brakes, power steering, 390 motor, 2 barrel. 24 Chancellor.

54 CHEV PICKUP. $200.
656-3426

1950 DODGE ONE-TON, GOOD shape, $125. 478-6166.

'64 GMC ½ TON. $500 OR offers. Phone 642-5723. Sooke.

1975 JIMMY 6,000 MILES offers, 388-4152.

'66 GMC WINDOW PANEL.
478-9948

GOOD '71 DODGE VAN, 6 STANdard, 70,000 miles. 2842 Blanshard.

FOR SALE 1971 DATSUN PICK-up. Phone 383-0334 after 5 p.m.

1968 MERCURY ¾-TON, LOW mileage. 383-6505.

1973 CHEV VAN. $2100.
652-3306.

1970 INTERNATIONAL PICKUP, V-8, 4-speed. After 6 p.m. 656-5829.

67 CHEV ½ TON 6, 4 SPEED, good condition, $1200. 383-8840.

69 FARGO VAN, 65 FORD VAN. 749-6911 days, 749-3792 evenings.

'69 CHEV HALF-TON WITH CANopy, phone after 5 p.m. 478-1357.

1969 FARGO VAN, EQUIPPED, good condition, $1,700. 382-5984.

1966 ¾-TON CHEV. PICKUP, $1550 or offers. After 5, 383-0685.

154 TRUCKS, BUSES and VANS

1970 FORD ¾-TON 4X4. CANOPY, 4-ton Warn winch, Heavy duty bumpers, new clutch, brakes, exhaust, transfer box and paint. Offers on $4200. Will consider trade for mid-size motorcycle. 479-3266 after 5:30.

74 KENWORTH DUMP; 350 CUMmings, 13 speeds, 18,000 front end, 44,000 rear end, air conditioning. Nahannie box. Nahannie trailer with locking 5th wheel. Will sell trailer separately. 435-2488.

72 GMC, V-8, 4-SPEED, LOW Mileage, $2200. Tandem axle car haul trailer with brakes, $1,450.
VICTORIA 4-WHEEL DRIVE
Hillside at Rock Bay, D-13531
386-6511 (RES.) 477-1784

1969 FORD HALF TON RANGER, camperized canopy, mags, new 10x15 tires, many extras, well maintained, very clean. $3,700. 592-3381.

1973 FORD ½-TON, V-8, AUTOmatic, 24,000 miles, excellent tires, suspension for camper. Recent $100 tune-up, $3,200 firm. Tim, 642-5026 evenings.

'72 CHEV CHEYENNE SUPER ½-ton with canopy, 350 cu. in. standard, posi-trac., excellent condition, $3,500 or best offer. 479-6111.

'75 ½-TON, HEAVY DUTY, V-8, automatic, power steering, power brakes, radio-tapedeck, 16,000 miles. $4,200. 388-4139.

158 TIRES

MICHELIN
"X"
Radial Tires
All Sizes Available
AT
D & D TIRE
1620 Blanshard
382-7283

FOUR FIRESTONE WIDE OVAL tires, size A70-13, mounted on deep dish chrome rims, will fit most imports with four-bolt pattern, new condition, $250. 478-6526.

FOUR 12X16.5 AMERICAN VEStor mags, brand new, never been used, for ¾ ton or 4x4, 8 hole. Phone 642-3189.

FIVE BRAND NEW 600S12, WSW tires, retail value $150. Best offer takes. 478-5339.

2 ET, 2 KEYSTONE, NEW ADAPtor kit. 478-3439.

160 PARTS, ACCESSORIES

1966 VW ENGINE, COMPLETE, only 4,000 miles on new block, $450. Transmission just rebuilt, $185, some fenders and bumpers.
NORTHWEST GERMAN AUTO LTD.
383-4021

JEEP 4-CYL. AND V-6 MOTORS
Jeep wheels, Whitco tops, most parts 1941 to 1975; gas cans and carriers.
VICTORIA 4-WHEEL DRIVE
Hillside at Rock Bay, D-13531
386-6511 (RES.) 477-1784

PARKDALE MOTORS
FIAT Parts — Accessories and Service
386-2277
FIAT — SAAB

8,000 LB. WARN
Reversing and free wheeling winches, $490. Complete with Controls. D-13531.
VICTORIA 4-WHEEL DRIVE, 597 Hillside at Rock Bay. 386-6511.

MILLSTREAM AUTO PARTS — guaranteed used motors now in stock, 2-440 Chryco, 350 Buick, 350 4-bbl. Chev., 327 4-bbl. Chev., 307 Chev, 289 Ford. 478-1777.

2 NEAR NEW F78X15 WHITE wall belted Sears tires, $40. 715 cfm Holley 4 barrel, just overhauled, $60. One childs reclining car seat, $12. 478-3973.

CHEVROLET 235 ENGINE AND transmission, many new parts, good shape, running, $200. Ford flathead V8 and transmission, P.T.O. $200. '57 Chevrolet body parts. 656-3080.

NEW CHEV. 230 AUTOMATIC, Dodge 4 speed and shifter for parts, 383 Accell distributor, 62-65 Chevy 2 for parts, 4 Chev. 6" mags. 478-3972.

Used Volkswagen Parts
Over 1 acre of VWs being dismantled. Call B.C. Auto Wrecking Ltd. 652-1181.

FORD 289 ENGINE, COMPLETE rebuilt, new main bearings, rods and cam bearings. Rings, timing gear, chain. Ready to drop in. $400 firm. 479-4447.

FREE WHEELING HUBS FOR
Any make of 4-wheel Drive
VICTORIA 4-WHEEL DRIVE
597 Hillside at Rock Bay 386-6511
D-13531

RADIATOR REPAIRS, FAST TOP quality repairs at Maurice's Auto Body, 427 Beta St., phone 386-3381. Located behind the Burnside Pay and Save Gas Station.

1971 BUICK SKYLARK, 2 DOOR hardtop, 350, 4 barrel, front end damaged, rest of car in excellent condition. 384-3436 or 592-9174.

WANTED TO BUY: REAR PASsenger seat, for GMC or Chev Van. Also to sell 4 stock rims for GMC Van. Call anytime. 478-5276.

HAVE 2 GOOD SETS OF DODGE 323 gears in pot, all set up. Not posi. $75 each or offers. After 5. 384-6094.

1970 INTERNATION SCOUT, 6 cylinder engine, still in truck, best offer. 62,000 original miles, 595-2997.

TRADE 58 CONSUL, TESTED and 62 Bug, both need minor repair, for small, reliable car. 479-4328.

'69 CORTINA, FOR PARTS, with GT engine and trans. 4 wide ovals and extra's 477-6769.

1974 1600 CC VOLKSWAGEN ENgine $600. No triflers please. 479-2166.

CHEV. PARTS. 283, 348, POWER glides, aluminum and cast. 385-2984.

1962 PONTIAC 6 AUTOMATIC, for parts, 5 spoke American mags. 477-3211 between 5-7.

WANTED: 360-390 FORD ENGINE in good condition, for cash. 592-2882.

'66 BEAUMONT STATION wagon, V8 automatic, as is for parts, $400. 478-4248 after 5:30 p.m.

'49 BUICK 2-DR. IN PARTS, NO room to restore, best offer. Spare parts. 477-9274.

1965 VOLKSWAGEN, RUNNING, parts or? 1963 Chev., good motor, running. 652-1508.

FORD V-8 TRUCK MOTOR, 360 cu. in 1971 model, perfect condition. Phone 746-5950 Duncan.

1963 VW BEETLE. NEEDS brakes and muffler. Not licensed. $350. 383-5734.

MORRIS MINOR PARTS. HEAter, tires, wheels, carb, etc. 598-3206.

REBUILT TURBO 350 SHIFT KIT, torq converter, trans cooler, floor shifter $240. 478-8429 after 5.

55 PONTIAC 6 AUTOMATI , 63 Pontiac parts. Must sell. 595-5939 or 388-5882.

75 TR6 COMBINATION SKI-LUGgage rack and tonneau cover, both as new $150. 477-8940 evenings.

TANDEM AXLE CAR TRAILER, hydraulic brakes, has ramps, $500. 477-0858 after 5.

'66 FORD FAIRLANE. MOTOR and body complete. Best offer. 386-9306.

NEW HOLLEY DOUBLE PUMP 650 cfm spread bore carburator for Chev or Pontiac $110, 386-0262.

ONE 350 CHEV. SMALL BLOCK. 1,500 miles, 4-bolt mains. Phone 478-6505 after 5 p.m.

'67 FIREBIRD, WHOLE REAR end, $85. 479-3000.

'67 SUNBEAM IMP, MOTOR AND transmission. $125. 384-8269.

'66 Fairlane 500 for parts. $100. 592-3177.

1954 CHEV 4 SPEED TRANSMISsion. $80. 656-5039 after 6.

'61 AND '64 VAUXHALLS FOR parts. Good bodies. Call 652-3216.

'64 AUSTIN 1100 PARTS FOR sale. 477-3235.

40 H.P. REBUILT V.W. ENGINE, complete, $375. 479-6992.

TWO RENAULT 8'S, NOT RUNning, $100. 598-1406.

160 PARTS, ACCESSORIES

54 FORD ½-TON, LESS MOTOR and trans., set up for big block Ford. '68 360, B.W.T.-10. '68 327, Ford truck trans, Super T-10, 2x4 aluminum manifold (small block Chev), four 15x7 ET mags, new Generals (for Ford). 1 pr. 1¾ S.U.'s 1 pr. 1¾ Strombergs. After 4. 386-3719.

OUR SPECIALTY
FOREIGN CAR REPAIRS
All makes including Renault, Citreon, Peugeot, all sports and performance cars. For a free estimate phone
PIERRE PERRERA
(formerly European Car Centre)
at HONDA CAR CENTRE
909 Yates St. Phone 386-6707

OPEN NOW
Come and see Victoria's largest stock of Hi-performance auto accessories and parts.
Mon.-Fri. 9-9, Sat. til 5
D. G. AUTO
3244 Douglas 382-4012

ARE YOUR SPRINGS ADEQUATE?
We sell and install DENDOFF Overload and helper springs for all cars and trucks, including import models. Phone 384-0213. LOGAN'S R V SERVICE CENTRE, 650 Burnside East, near Douglas.

'68 CAMARO, INTERIOR AND body parts. New 327 complete. Also 1960 Volkswagen whole or parts. 382-3060.

VW STATION WAGON, GOOD motor, transmission and glass. 592-6331.

'62 TRIUMPH HERALD, VERY good drive train, good rubber. 592-1179.

ROLLED VOLVO 122, B18 WITH drive train and radials, bucket seats. 478-1429.

WRECKING 1960 B180 INTERNAtional H.D. ½ ton. Rebuilt motor. 386-3623, 382-5647.

'62-'65 CHEVY II PARTS. YOU name it, I've got it. 479-4854. Dan

'62 MORRIS WAGON FOR parts. $50. 478-0870.

162 AUTO REPAIRS, SERVICE and TOWING

DID YOU KNOW?
We now have complete facilities to service and replace automatic transmissions, and specialize in exchange remanufactured automatic transmissions for FORD, GM, CHRYSLER, and AMERICAN MOTORS products.
Check This
1972-1975 COUGARS with 351 eng., 2 bbl. carb., stock No. AT-1421 and TC 264 — remanufactured automatic transmissions installed with exchange torque converter for only $425 plus refundable core deposit.
FOR FREE ESTIMATES CALL
386-7712
DID YOU KNOW?
We have recently installed BEAR brake machine in our service dept., and are now offering SPECIALIZED SERVICE on all make brake re-lines and complete brake overhaul service, with machine shop service on brake drum and brake rotor turning.
FOR FREE ESTIMATES CALL
386-7712
SUBURBAN MOTORS
3377 Douglas St.

SCRAP CARS HAULED
478-9571

164 AUTO BODY WORK AND PAINTING

I WILL PAINT YOUR CAR. $89.95
Days 385-6433 Eves. 479-9217

166 CARS and TRUCKS WANTED

$$ WE BUY $$
—CARS
—TRUCKS
—MOTOR HOMES
—MOTORCYCLES
We Trade Down
FAST CASH
DePape Motors Ltd.
760 Johnson 384-8035

TOP DOLLAR
PAID FOR GOOD CLEAN USED CARS
Peter Pollen Ford Ltd.
1060 YATES 384-1144

CASH
We will buy your car for cash. G.C.M. Motors Ltd., 780 Goldstream Ave., 478-3242. D-7197.

VICTORIA AUTO BROKERS
TOP DOLLAR FOR YOUR CAR
1805 Blanshard 386-7707

PLIMLEY
1010 Yates Street 382-9121
Good used cars wanted for cash

WANTED: STATION WAGON, Toyota, Datsun, Mazda, etc. Lower mileage. Under $2,000. 598-3152.

WANTED VOLVO BODY TO FIT B18 engine and power train. 478-1429.

WANTED VW VAN, GOOD CONdition. 386-6596.

168 CAMPERS, TRAILERS and MOTOR HOMES

TRAILERS

1968 28' AIRSTREAM	$7000
1975 25' VALBAR	$7000
1973 27' KUSTOM KOACH	$5775
1969 17' TRAVELAIRE	$2310
1969 11' SCOTTY	$ 900
New 15' RANDELL T.W. Frig, Furnace, Toilet	$3550

CAMPERS

10½' RANDELL Chassie Mount, Frig, Furnace, Oven, Toilet	$1900

TRUCKS

1973 COURIER, auto	$2100
1968 CHEV ¾, auto	$2310

DOGWOOD
TRAILER SALES LTD.
2630 Deville Road
Victoria, B.C. 478-6841
Dealer 13587

JEEP CITY
Exclusive BENDIX Motorhome Dealer.
3342 Oak St. 386-7571
Dealer Lic. D-4530

11' DELUXE SLIDE-IN CAMPER, 3-burner stove, oven, fridge, furnace, hot water heater, shower, flush toilet, 16-gallon holding tank, 30-gallon water tank, 4 jacks, sleeps 6, extras, $3,995, firm, 479-6943.

CUSTOM BUILT DE LUXE 30" canopy for any 8' sweepside box, many extra features, $80. Camper for short box, ½ ton, standard pickup, fully equipped. 4031 Hodgson Place. 479-2763.

19' travel-Air trailer, fully self contained, Chrysier towing unit equipped to handle, will sell separately or as one unit. Highest offer takes. 384-4386.

WINNEGABO
1973 20' motor home. Power brakes, power steering, radio, 360 automatic. Self contained. 24,000 miles. $9,500. 656-3240.

NEW 9' CAMPER, 3-WAY fridge, furnace, 4-burner stove, oven, electric pump, range hood, blower, port-a-poti. $3,150. 3061 Wascana.

1960 ALOHA 15' TRAILER, sleeps five, stove, oven, ice-box, electric or propane, $1,200 or best offer, 478-5656.

1974 TERRY 25' TRAILER, AWNing, TV, carpet, battery, spare, low mileage. Can be seen in Victoria. $5,950. 746-7663 Duncan.

1971 V.W. WESTPHALIA camper Van, pop-up top, new brakes and battery. $4,400. 479-3231.

WANT TO RENT VAN FOR camping 2-3 weeks. Will pay $100 a week. Needed by May 4. 382-8432 Peter between 5-7 p.m.

'66 GMC WINDOW VAN, COMpletely camperized, well maintained by second owner. Many extras. $1695. 479-4328.

168 CAMPERS, TRAILERS and MOTOR HOMES

SNO-BIRD
RECREATIONS LTD.
SPECIAL
SELLING PRICES
On all Units
With
200 GALS.
Of Gasoline
FREE
(GIVEN AWAY on every new unit sold in the month of APRIL)

TRAILERS
17 FT. TO 27 FT.
Prices from $5,800 - $9,800
CAMPERS
9 FT. TO 11½ FT.
Prices from $5,500 - $6,600
FINEST
CAMPERS AND TRAILERS ON THE ISLAND!

Two Reasons
To Consider
SNO-BIRD
Above all others
1. At the VANCOUVER CAMPER and TRAILER SHOW SNO-BIRD STOLE THE SHOW.
2. QUALITY
—HEAVIER Insulation
—WIDER RANGE of colors and designs
—ALL units fully self-contained
—ONLY option need to buy is air conditioning.

WHEN
You Buy
SNO-BIRD
You're not buying a basic unit then having to spend your money on infinite options
1621 Island Hwy.
(next door to Coastline Trailers)
Or Call 478-3426
SNO-BIRD RECREATIONS LTD.
D-13440

BOB'S
MOBILE HOMES LTD.
25 Crease 386-3623
DL 00414A
HERE TODAY
All New 20'
NOMAD
5th Wheel
Full Line Of NOMADS Here Now
Check Our Prices on all models
1 used 11' TRAVELAIRE camper with toilet. Installed with jacks $2,895
EAZLIFT HITCHES including installation, car wiring and controls. $245, complete (most models)
TRANS COOLERS Installed $45.00 and up
3-WAY FRIDGES—FURNACES PROPANE SERVICE
JUST ARRIVED — 32' NOMAD 5th wheel — Check this for value at $9,995
386-3623 382-5647

CUSTOM-BUILT 21' MOTOR home, Chev chassis, fridge, stove, furnace, sink, water system, toilet, sleeps 6 — 6 footers consider this one before you spend a lot more. $7,900. 642-5368.

24' WINNEBAGO MOTOR HOME, 1974 Expo-Unit 440 Dodge power. 12-14 mpg proven, low mileage. double hold and fuel tanks, one owner driver, many extras. 952 Terlane Ave. (Langford)

TOW IT WITH YOUR TOYOTA 1974 13' fibreglass Ventura Holiday trailer. Sleeps 4, sink, furnace, ice box, AC-DC lighting, panelled interior, very clean, weighs only 1,100 lbs. New $3200. now $2300. 477-8978.

LIONEL HD-TP TENT TRAILER insulated, 3 burner stove, heater, lamp, two bottles, ice-box, 12V light, spare tire, curtain, canopy, sink. One season old, $1,750. 383-5606.

'75 FORD CAMPER SPECIAL only 16,000 miles, plus 9½' Siesta camper, complete unit $8,500 firm, camper only $2500 firm. 386-8688 after 5.

— FOR RENT —
"76 WINNEBAGO MINI 20', sleeps 5 adults. Air conditioned cab. Self-contained. $200 per week. Bookings. 479-1047.

ROAMIN' HOMES
Bob and Peggie Fennell
Mini Motor Home Rentals
652-2914

'73 FUNCRAFT CONVERSION van, excellent condition, automatic, power steering, fridge, stove, sink, toilet, heater, $6,995. 477-0053.

1973 16' HOLIDAIRE TRAVEL trailer, 3 way fridge, toilet, furnace, 16x10 awning. Spare wheel. Sleeps 6. Can be financed. 384-7435.

1974 VANGUARD 8½' CAMPER, boat lift, Hydraulic jacks, ice box, stove, furnace, deluxe interior. 384-5296, 5 p.m.

8X27 ROADRUNNER, GOOD CONdition, fully equipped. $3900. See it at Admiral Homes Ltd., 2524 Douglas St. Tel 386-3291. MCD 26186.

11' SHASTA TRAILER, PROpane, dual water and light, spare wheel, small car weight. $1195. 656-1375 after 6 p.m.

1975 PROWLER 17½ FT., A quality self-contained trailer, used for six weeks only. In immaculate condition. $4490. Phone 385-1815.

'69 VANGUARD TRAILER 16', brakes, sleeps 6, icebox, spare tire, excellent condition. $1950. 479-1820.

EUROPEAN BUILT SMALL VAcation trailer, European built for small car. Sleeps 4. $1300. 595-8669.

19½' NOMAD, SELF-CONTAINED trailer. Awning, and fully carpeted. 592-3895.

1972 — 11½' SELF-CONTAINED Camper. Good condition. $2,995. 478-6168.

1971—11½' GALAXIE CAMPER on a 1966 Chev ¾ ton, offers to $5000. Phone 652-3066.

16' ESTA VILLA. FRIDGE, FURnace, stove with oven, toilet, etc. 8x11 add-a-room. $1,975. 388-6038.

8' CAB-OVER CAMPER, STOVE, sink, 3 jacks, $700. 479-5851 after 6 p.m.

TENT TRAILER, SLEEPS FOUR with spare wheel and 9x12 add-a-room. Asking $500. 656-5976.

CAMPERIZED BUS, '64 GMC, needs a little tender loving care. 642-5512 days.

1971 22' SCAMPER MINI HOME. Excellent condition. 743-5153 Shawnigan Lake.

1970 VOLKSWAGEN WESTPHAlia Camper. Best offer. Must sell. 479-3701.

MOTOR HOMES SPECIALS
19' Fleury, 25½' Itasca. Jackson's, 974 Goldstream, D-1014.

Tent Trailer, good shape, $300, firm. 743-9607. Call after 6 p.m.

DATSUN CAMPER, QUICK SALE, $250. Phone after 5 385-5159.

22' MOTOR HOME FOR RENT. Available April to May. 385-1716.

15' TRAILER SLEEPS 5, $1300 OR best offer. 595-0549 or 385-2991.

AIRSTREAM 27' REDUCED TO sell many extras. 652-3557.

168 CAMPERS, TRAILERS and MOTOR HOMES

S. J. PEDEN
LTD.
VANGUARD
CAMPERS — TRAILERS
MOTORHOMES — CANOPY TOPS
VAN CONVERSIONS
VAN
CONVERSION
SPECIAL
1976 GMC ¾ ton VANGUARD Conversion. This compact unit sleeps 4 and comes c.w. 3-way fridge, 350 V-8, automatic, Power Steering and brakes. This Beauty all ready for that fun filled summer.
NOW ONLY $9235
YOU SAVE (cash no trade) Disc. $800
OKANAGAN
SALE
SAVE NOW! On the Popluar Okanagan Import Camper
PARTS
and
ACCESSORIES
EVERYTHING UNDER THE SUN NEEDED TO BUILD OR EQUIP. CAMPERS, TRAILERS Motorhomes.
This Week's Special!
12,000 BTU Flame Master Thermostatic Furnace.
SPECIAL $99.95
WE SELL AND INSTALL
Van Tops
PROFILED ALUMINUM
Rentals
S. J. PEDEN
LTD.
2855 Quesnel St.
D-13432
386-3464

VICTORIA
R.V. CENTRE
1080 GOLDSTREAM
478-8377
Up-Island Customers
Call Zenith 2438
DL 26205
Best Prices
Ever Offered On
Canada's
Runaway Leader
SCAMPER
TRAILERS AND CAMPERS
TRAILERS FROM 16½' TO 24'
CAMPERS FROM 8' TO 11'
DON'T MISS
This Fantastic Sale
On
SCAMPER
PRODUCTS
Running The Month
Of April
YOUR ONE-STOP
R.V. SHOPPING CENTRE
VICTORIA
R.V. CENTRE
OPEN 7 DAYS A WEEK
TILL DUSK
We Service What We Sell

IMPALA CAMPING WORLD
We have the largest selection of tent trailers anywhere (11 models).
LIONEL LEISURECRAFT
Large Selection—Low, low Prices
TRAVEL TRAILERS
CYGNET — the lightweight, fully equipped trailer for $3395
KIT ROAD RANGER
Good Selection of All Sizes.
MINI and MOTORHOMES
Winnebago Empress Brougham
GREAT FLOOR PLANS—LOW PRICES and a good selection
Propane—Accessories—Service
Sani-Station
OPEN 7 DAYS A WEEK
10077 Galaran Road
on Pat Bay Hwy., Sidney
D.L. 15802
656-5504

FENNELL'S
TRAILER SUPPLIES
Parts—Propane—Repairs
10 Colours of
Profiled Aluminum
THUNDERBIRD
and
CLOVERCRAFT
Canopies
6459 Pat Bay Hwy. 652-2511
OPEN 7 DAYS
A WEEK

19' MOTOR HOME, CADILLAC powered A.T. P.S., P.B., New Michelin tires, more than usual conveniences. Built for luxury travel for 2 people. Should be seen to be appreciated. $4,000 or accept trade on truck or property. Contact Norm Copley, 743-2714 or write Post Office, Box 77, Shawnigan Lake.

ONLY 30,000 MILES ON THIS family sized unit, 32' in length includes hot and cold water, shower, fridge, stove. Can be completely self-contained. Two air conditioners and a gas range of 1,100 miles. For viewing anytime, 960 Lodge Ave.

TILLICUM FURNITURE
2612 SOOKE RD.
Now makes camper, trailer and boat cushions. Any size or shape. Full selection of materials available. Free estimates. 478-0522.

69 KENSKILL TRAILER 14' A-1 shape, many extras. 748-2743 Duncan.

15' KIT TRAILER, PROPANE stove and fridge, brakes, $1600. 642-5626.

168 CAMPERS, TRAILERS and MOTOR HOMES

COASTLINE TRAILER CENTRE

BON-AIR TENT TRAILERS

HERE NOW

Take a look at The Popular model 850 w-heater, spare, brakes, full kitchen — crank up, hardtop.

$2,450

ALSO

JAMBOREE

Mini-Motorhomes

FANTASTIC 20H — loaded $15,816
ROOMY 22G—1975 Demo $15,908

Order now for June Delivery

GOOD STOCK OF TRAVEL TRAILERS

LOOK for 20' RUSTLER $6,150
LOOK for 20' TRAVELAIRE $6,935
LOOK for 25' TRAVELAIRE $8,085
LOOK for 17' TRAVELAIRE $4,695
LOOK for 14' TRAVELMATE $3,775
LOOK for 16' TRAVELMATE $4,195

PARTS AND ACCESSORIES

20% OFF

All Toilet Chemical

COASTLINE TRAILER CENTRE
478-0933
1621 Island Hwy.
(Just past Six Mile House)
OPEN Mon. to Sat.
10 a.m. to 5 p.m.
Open Sunday
1 p.m. to 5 p.m.
Dealer Lic No. D-13719

DOMINION MOTORS

HOME OF

LAYTON — HOLIDAIRE TRAILERS

GALAXIE CAMPERS and CANOPIES

CHINOOK MOTORHOMES

USED

75 TERRY 24 ft. trailer, self-contained, plus air $6795

72 LAYTON 26 ft. trailer, self-contained $5495

71 MOBILCRAFT 17 ft. trailer, self-contained $2895

71 SKYLARK 10½ ft. Camper, toilet, furnace, fridge, hydraulic jacks $2795

Air Conditioners

11,800 Carriers, ideal for MOBILE HOMES, easy to install was $595

SPECIAL PRICE $495

PARTS, ACCESSORIES REPAIRS

HOURS OPEN:
MON. to SAT. 8 A.M. to 5 P.M.

We specialize in I.C.B.C. Autoplan Campers and Trailers
1703 BLANSHARD ST.
(Across from Hudson's Bay parking lot) Victoria, B.C., 385-5012.
Dealer Licence Number D-5536

RENTALS

MINI MOTORHOMES—CAMPERS—TRUCK and CAMPER—

S. J. Peden Ltd.

2855 QUESNEL ST. 386-3464

OKANAGAN

Campers—Trailers—Canopies
ARROW Fibreglass Canopies
REPAIRS INC. ICBC
PARTS — VAN ACCESSORIES
Phone 384-0213 Anytime
LOGAN'S R.V. SERVICE CENTRE
650 Burnside Rd. E. near Douglas

MUST CLEAR!

1974 CHINOOK 31', 5th wheel trailer. This Cadillac of 5th wheelers must be seen to be appreciated. Now reduced to $9,500 from $10,995. Contact MIKE CASTLE at EMPRESS PONTIAC BUICK LTD., 382-7121, or res. 477-1354. Dealer Lic. 0447A.

TO RENT — '76 MINI MOTOR home. Deluxe interior, sleeps six, provides transportation, accommodation, meals and lets you go first class. 479-7071 weekdays after 5 p.m.

12' FIELD AND STREAM TRAVEL trailer, sleeps four, water tank, sink, ice box, stove, automatic furnace, propane, wired 110 volts, $950 or nearest offer. Phone evenings 385-5293, 382-6827.

10' CARATRAIL, LIGHT, CUSTOM built, sleeps two, stove, toilet, fridge and jacks, many extras, like new, $1,050 or best offer. 652-1730.

71 VOLKSWAGEN WESTPHALIA camper pop top, 6,000 miles on rebuilt motor, top condition. $3950. 658-8657.

12' CAVEMAN CAMPER fridge, stove, furnace, double sink. $3500, or trade for 8'6" or 9'6" Camper. 382-4467 after 4:30 p.m.

6½' CANOPY, INSULATED, roof vents, light, screen windows. $900 new — asking $500. 478-1649

1974 COURIER AND CAMPER, like new. Can be seen at 1324 Franklin Terrace. 385-7278.

10½' KIT CAMPER, FURNACE and ice box, also Dyna-flow lift. $3,100. Phone after 5. 478-0630.

1975 27' DUTCHCRAFT TRAVEL Trailer, mint condition. Reduced for quick sale $7,500. 384-3250.

RENTING LARGE CAMPER. oven, fridge, heater. Insured. Phone 478-9119.

25' 1972 KIT CAMPANION, MANY extras in trailer park price $5,900. 478-0935, 384-0285.

15' AMIGO TRAILER, SLEEPS six, 3-way lights, stove, ice box, etc. $900. 478-2709.

'73 VANGUARD, 25' TRAILER, full bathroom, separate bedroom, fully equipped, $5500. 642-3053.

HARDTOP TENT TRAILER, TARzan, spare tire and wheel, sleeps 4, 652-1701.

NEW 6' UTILITY TRAILER, INcludes spare wheel and tire. 384-6777.

UTILITY TRAILER, ALL METAL enclosed, 8x5, $400 or best offer. 478-0253.

4' ALUMINUM CANOPY, GOOD condition. Beds, covers and jacks. $700, 479-5394.

11' VANGUARD CAMPER ONLY, for rent, May, June, or part, 383-1579.

8' CAMPER FOR RENT, $70 PER week. 479-1438.

HARDTOP TENT TRAILER, NEW canvas, furnace, $800. 477-6274.

168 CAMPERS, TRAILERS and MOTOR HOMES

CORNELL
CHEV-OLDS LTD.

Invites You to See the All New 11 ft. Side Entrance APOLLO CAMPER

This is the DELUXE top line model which includes shower and sleeps 5

PLUS

RIDGE ROAMER Van Conversion

DELUXE MODEL including toilet, furnace, 3-way fridge PLUS much, much more

For further information and EXPERT service call:

ALAN CATT, 385-5777
Or visit 3050 Douglas St.
D-00681A

TELESCOPIC CAB-OVER 8' VANguard camper. Fridge, furnace, 3-burner stove with oven, roof rack, Drophy jacks, $2300, 478-4449.

'72 TOYOTA AND OKANAGAN camper, excellent condition, $2995 firm. Canopy for import truck, $185, 479-4557.

TRAILERS FOR RENT, 12'-17'. One Tee Pee Trailer for sale, $965. 384-4818.

16' TERRY TRAILER. SELF-CONtained. Flush toilet. Shower, etc. First $1600, firm, 382-7387.

16' ARISTOCRAT TRAVEL Trailer and equalizer hitch, fine condition, $1500. 658-8706.

LUXURY FIFTH-WHEEL TRAILer. little used, $8,000, offer. 652-3395.

22' NOMAD TRAILER. SELF-CONtained Tandem. Excellent condition. $4500. 478-4200.

SHORT BOX CANOPY FOR sale, excellent condition, $375 or offers. 658-8933.

16' TRAVELAIRE WITH STOVE, furnace, fridge, toilet, 2 propane tanks. 479-6271.

SEARS TENT TRAILER FOR sale, with add-a-room. 383-5521, 385-3519.

8' CAB OVER SLEEPS FOUR, ice box, two burner stove, toilet, asking $1050. 479-8619.

1974 17 FT VANGUARD TRAILer, self contained, new condition. $3200. 748-8758 Duncan.

24.8 '73 PROWLER, COMPLETEly self-contained, excellent shape. $4,950. Chemainus 246-9145.

1974 8' CAB OVER CAMPER, 3 burner stove, propane lights, ice box, wired for 110. $1480. 652-3171.

1971 BRADFORD BRONCO HARD top trailer, good condition. 384-5166.

BUCCANNEER CAMPER, 2-WAY fridge, stove, toilet, plus many extras. Best offer. 595-4003.

8' VANGUARD CANOPY, 36" high with boat rack, fair shape $225. 479-1202.

10' TRAVEL TRAILER, NEEDS some repairs, offers. 642-5975.

8' ENCLOSED UTILITY OR camping trailer for sale. 477-5364.

169 MOBILE HOMES AND PARKS

ADMIRAL HOMES LTD.
2524 Douglas St. 386-3291

54x24 BON PRIX Langford
52x24 MODULINE Langford
52x12 KENTWOOD Langford
64x12 KENTWOOD Spectacle Lake
64x12 AMBASSADOR Langford
60x12 CHANCELLOR Langford
64x12 KENTWOOD Langford
68x12 MODULINE Spectacle Lake
64x12 LAMPLIGHTER Sooke
64x12 NEONEX Langford
62x12 DIPLOMAT Langford
68x12 CHANCELLOR Langford

Sites Available in Adult and Family areas.

Financial Arrangements

Enquire about "OPEN HOUSE" Saturday, Sunday

(MCD) 26186

GOLDSTREAM MOBILE HOMES LTD.
PARAMOUNT PREMIER MONARCH AND PARKWOOD
Modern park space available with all purchases

2994 Jacklin

478-1751 478-8391
Dealer Licence No. MCD 26091
OPEN TO 5:30

12X68 GENERAL WITH 8 FT. EXtension, appliances plus antique fireplace, carpet, drapes, storage shed. Landscaped and hardtopped, double parking. Front and rear porch. Almost 1,000 sq. ft. finished living space. $20,000. Rent $77. Adult. Phone 478-0254.

MOVING MUST SELL 6 MONTHS old 24x48 Neonex 2 bedroom with T.V. room or third bedroom. partially furnished on leased land. 5 miles past Happy Valley. $90 per month for land. Asking $29,000, or offers. 478-0593. 478-8303.

LATE '73 STATESMAN, 12X52, like new. IN park near Colwood corners. Walking distance to all stores and shops. Only one car needed. Very desireable location. $18,900. 478-7356.

VACANT 12X52 EMBASSY, 2 bedrooms, wall-to-wall carpet, park rent $90 per month. Asking $17,800. Set up at Colwood Corners. Phone 478-2642.

MOVING, MUST SELL 1974 Chancellor 12x56 2-bedroom, fridge, stove, curtains, $9,500. 642-5091 after 6. 112-245-4808 (Ladysmith) anytime.

PRIVATE LATE MODEL 12X65 3-bedroom mobile located in small park close to Langford, all appliances, metal shed, plus new curtains included. For more information phone 478-8476 or 478-6560.

1975 TWO-BEDROOM BRENTwood Neonex used two months, fully skirted with sundeck and porch. Located in quiet adult park overlooking Cowichan Bay, phone 382-9370 or 477-3454.

MOVING MUST SELL MOBILE home set up in waterfront park in Sooke 10x44 with extra bedroom, utility room, and storage shed, closest offer to $7,900. 642-3574.

42X10 ESTEVILLA 1-BEDROOM on space in Tri-way Mobile Home Park. Suitable for one person. 384-8791.

1975 HOMECO AMBASSADOR, 12'x68', 3-bedroom, 2 bathrooms, fully furnished. Set up at Ben's Marina, Youbou. Asking $17,500. 595-4651.

12X64 FRONT KITCHEN, SET UP on 80x120 lot, park rent $75 per month. Includes swimming pool, shed and fenced garden. Asking $20,000, phone 478-2642.

12'x54' LEADER MOBILE home, fully carpeted throughout, 2 bedrooms, reverse isle, partially furnished. 478-8271. $14,500 firm.

12X60 PARKWOOD LOCATED ON waterfront park near Sooke. Fully furnished with washer, dryer. $13,000. 478-5423 or 642-5083.

1975 24X52 PREMIER, 3 BEDroom, 2 baths, quiet lot in adult section, Sooke. 642-5072 after 5 p.m.

FOR SALE OR TRADE — MObile 1972 Chancellor 12x68. Excellent condition, W-D, air conditioning. Phone Kamloops 376-7700.

12X66 HOMECO STATESMAN, 3-bedroom, large-fenced lot. Lake view. 478-9742.

FOR RENT OR SALE IN SALMon Arm, B.C. 12x68 deluxe mobile home, unfurnished. 479-6193.

1975 12X60 2 BEDROOM PARAmount, skirted, sundeck, storage shed. 478-7977 or 478-1751.

TWO-BEDROOM MOBILE HOME, with extras, adult court, $13,500. Ladysmith 112-245-4332.

1972 PARAMOUNT 12X62, 2 BEDroom set up in Cedar Creek Park, Mill Bay, phone 112-743-5226.

ONE BEDROOM OLDER 47' MObile home. $2100. 478-5254 or 478-4222.

169 MOBILE HOMES AND PARKS

Robinhood
SALES AND SERVICE

THE FOLLOWING EXCLUSIVE LISTINGS ARE FOR VIEWING BY APPOINTMENT WITH COLOUR PHOTOGRAPHS AT OUR OFFICE FOR YOUR CONVENIENCE.

12x60 2 Br. Thetis Lake		L3081
12x60 3 Br. Spec. Lake		L3067
12x52 2 Br. Colwood		L3256
12x56 2 Br. Cedar Cr.		L3258
12x62 2 Br. Lannon Cr.		L3063
12x68 3 Br. Cedar Cr.		L3103
12x68 4 Br. Sooke		L3260
24x40 3 Br. Sooke		L3253
2 Br. cottage for your lot		L3078

OR

VIEW ONE OF THE BEAUTIFUL '76 MOBILE HOMES ON DISPLAY NOW WITH SPACES AVAILABLE.

All financing arranged with your down payment as low as $100.00 on approved credit.

Listings Wanted

Franchise Dealer for Britanny, Homco and Manco.

2714 SOOKE RD.
478-9912
478-9517, 478-9518
D.L. 00422A

Happy Valley HOMES LTD.

Wanted — 6 Families

to buy homes and live in beautiful new addition to LANNON CREEK PARK featuring:
—Friendly family living
—Ocean view sites
—Large spaces
—All underground services
CALL for appointment to view

We are open 7 days a week. Monday to Sat. 9 a.m. til dark Sunday 12 till 6 p.m.

2681 SOOKE RD.
478-8303

MEMBER WESTERN MOBILE HOME DEALERS' ASSOCIATION
D.L. 00832-A

20th Anniversary 1956 - 1976

TRIANGLE HOMES LTD.

BENDIX and MANCO

2435 Trans Can. Hwy.
478-1774, D-01055A
Mon.-Sat., 9-6 P.M.

BEFORE YOU BUY COMPARE this — 3 bedroom, 1056 sq. ft. manufactured home fully furnished at $22.75 per sq. ft. with private 2 acre lot at $60 per month, will arrange mortgage with as low as $500 to $1000 down. On approved credit. Government grant of $1000 may apply! For appointment phone 478-2642.

22'x44' Imperial unfurnished 3-bedroom, 1½ baths, carpet (new), drapes, skirted, large front patio, rear porch, storage shed, double parking, landscaped, with room for garden, adult section of park. Asking only $25,000. Phone 478-6606 after 4.

1975 NEONEX ESTATE 12X68, 2-bedroom, skirted, stonework, large patio, 4 appliances and drapes all immaculate condition. Situated on rented site in Sooke View of sea and mountains. 642-4194, 6 to 8 p.m., evenings 10 a.m. to 4 p.m., weekends.

24x40, 3 bedroom Moduline, wall-to-wall carpet. Asking $25,000 or best offer. Must be seen. 478-2642.

DELUXE 12'X68' 3-BEDROOM, fully carpeted, large sundeck. Appliances, 478-4635, 479-5938.

175 HOTELS

CHERRY BANK HOTEL, winter rates, $35-$50 weekly. 825 Burdette, 385-5380.

178 SUMMER RESORTS

WANTED — HOUSE TO RENT IN Cordova Bay area from June 26th, for 2 weeks, careful family. Phone 658-5647.

BOOKINGS FOR WILDERNESS cabin Lake Atlin, $50 per week, evenings. 477-3573.

185 CONVALESCENT AND REST HOMES

PRIVATE AND SEMI-PRIVATE family-like accommodation for gentleman and ladies. 24 hour staff. Call Mrs. Turner 385-9821.

CHARMING ACCOMMODATION, ladies, no stairs. Nutritious meals, kindly attention. 384-0693.

SEMI PRIVATE ROOMS AVAILable in small rest home, good meals. 595-1513.

BEAUTIFUL PRIVATE ROOM perfect for older individual, good meals, friendly home. 384-2002.

190 ROOM AND BOARD

PRIVATE ROOM AND BOARD for pleasant person preferably working girl who can mix with family, good food and facilities for $45 per week. Available May 1, 383-5520.

ROOM AND BOARD FOR SEnior citizen on limited income, $215 per month, phone for appointment, 483-3460, Mrs. Daly or Miss Jones.

MATUTRE 16-YEAR OLD SEEKS room and board. Sidney area. 656-1884.

AVAILABLE IN OAK BAY FOR quiet woman, non-smoker. 598-5019.

191 ROOM AND BOARD WANTED

CONSCIENTIOUS MALE STUdent looking for room and board sitation preferably in Victoria area, 595-3997.

ROOM AND BOARD FOR 16 year old boy. Phone 479-7811.

193 ROOMS TO RENT

ROOMS FOR RENT, CONGENIAL atmosphere, young house. $125 a month ask for Pat or Lynn. 386-8272.

ONE NEWLY-RENOVATED room, for girl, share kitchen, bathroom and livingroom, furnished, $100 a month, 385-0151.

FOR LADIES' JUBILEE AREA, furnished bed sitting room, kitchen, bath all utilities included, $135 and $120 monthly. 592-3957.

FURNISHED SHARE KITCHEN and bathroom, washing facilities, $95. 385-0307.

FURNISHED BEDROOM FOR rent, use of kitchen privileges, $100. 592-2589.

JAMES BAY INN, REASONABLE weekly and monthly rates, 270 Government, 384-7151.

FINE ROOM WITH SHARE clean kitchen facilities, $30 weekly, 386-8272.

CLEAN, FURNISHED ROOM, kitchen facilities, Jubilee area, working men. 592-6615.

1-BEDROOM SUITE AVAILABLE in basement, $150 per month. For further information call 386-1002.

193 ROOMS TO RENT

FULLY FURNISHED BED SITting room, bathroom, kitchen privileges, utilities supplied. Gordon Head ocean view. Female University student or working person. 477-4384.

OAK BAY HOUSE, 5 BEDROOMS, one wirh fireplace. $85-$110. Share kitchen, large living room with fireplace. Women students only. Call 592-1705.

TWO BEDROOMS IN FAMILY home, one sea view. Kitchen privileges and utilities. Near transportation. Females preferred. Non smokers. $100-$125. 383-7098.

FURNISHED BEDROOM, USE OF kitchen, $95 a month. Phone 385-0058.

FINE ROOM WITH SHARED clean kitchen facilities, $30 weekly, or $125 monthly, 386-8272.

BEDROOM WITH FULL HOME privileges, mature working lady. A.M. calls only. 384-6228.

WORKING GIRL, PRIVATE BEDroom, $63.80. Open house Sunday night. 384-7783, 388-9364.

UNFURNISHED ONE-BEDROOM APARTMENT, in Brentwood area preferred. 477-3164.

ROOM FOR RENT, PHONE after 5:30 p.m. 382-6354.

FURNISHED ROOMS, 1 BLOCK from Jubilee. 595-4620 after 6 p.m.

FURNISHED BEDROOM, BOARD optional, female. 388-6085.

ROOM FOR RENT, CALL AFTER 12 noon, 382-0561.

197 HOUSEKEEPING ROOMS TO RENT

UNFURNISHED, CARPETED, fireplace, older home, share kitchen (dishwasher) laundry and bath. Quiet working girl, walking distance. $115. 658-1158.

$85, ONE GENTLEMAN ONLY, bright, furnished room, cooking facilities suitable for older working man, references. 386-1884 after 5 p.m.

AVAILABLE MAY 1st

Furnished Housekeeping room—$98.00. Phone: 384-5830.

QUIET PERSON(S) INVITED TO share furnished Oak Bay home. Dishes, bedding, washer, etc. provided. $135 per month. 595-7972 evenings.

AVAILABLE MAY 1ST-AUGUST. Clean furnished suite with private bath and kitchen. Reliable, quiet, mature lady. Call 598-8255.

JAMES BAY ON BUS ROUTE — furnished room, quiet. May suit senior person. $135 monthly. Available now. 384-5874 after 5 p.m.

LARGE, FRIDGE, STOVE, close in, older gentleman. $82.50. 6-8 p.m. 382-4946.

NEAR FORT-COOK, FRIDGE, stove, sink, furnished, free cablevision. 384-5920.

LARGE HOUSEKEEPING ROOM May and June. Inquire caretaker 1030 Linden.

FURNISHED ROOM, SUITABLE for gentleman. Share facilities. $75. Call Mr. Briggs. 385-7721

CLEAN QUIET ALL FOUND, quiet older employed adult 239 Superior.

FURNISHED ROOM PRIVATE fridge and cooking facilities $85, 595-4036 or 595-6210.

BRIGHT BEDROOM CLOSE TO town, utilities included. No pets, $95. 382-5521, 2319 Wark St.

ROOM, $85. OLDER MAN. NONdrinker. Johnson and Cook St. 383-2498.

YOUNG WORKING PEOPLE TO share house in James Bay. After 5, 383-2622.

QUIET, CLEAN, SUITABLE 1 mature lady. Non-smoker. Central. 383-1396.

ROOM SUITABLE FOR COUPLE visiting Victoria, non-smokers. 384-3018.

$95, BRIGHT LARGE ROOM FOR male. Cooking facilities. Fort near Cook, 385-5315 or 595-7087.

LARGE SUNNY ROOM, SHAG carpet, fireplace, kitchen facilities, 598-3405.

FURNISHED ROOM IN LARGE house, own cooking facilities, $140. 383-1000.

FURNISHED SMALL ROOM AND utilities. Lady. $55 per month, 384-8568.

MALE, SEPARATE ENTRANCE, shower, fridge, near University, shops, bus, beach, $85. 477-2998.

LARGE CARPETED ROOM, share bath. Working male. $115. 595-3293.

CLOSE TO TOWN, EVERYTHING included. 386-1027.

199 HOUSEKEEPING ROOMS WANTED

WANTED: BEDROOM WITH housekeeping privileges or housekeeping room in View Royal district. Please leave name and phone number with Community Centre, 479-6233.

200 APARTMENTS TO RENT UNFURNISHED

VACANCIES

$155—Bach. Large. Fairfield
$140—Bach. Fairfield
$149—Bach. Esquimalt
$135—Bach. Central, furnished, U-P
$167—1 BR. Baby. Jubilee
$148—1 Br. James Bay
$170—1 Br. suite, U-P, yard
$160—1 Br. Central. Modern
$160—1 Br. Central Modern
$150—1 Br. Central. U-P
$225—1 Br. 3 avail, fireplace
$195—1 Br. Esquimalt, Child
$237—2 Br. Central. Child
$225—2 Br. Esquimalt. Swirlpool
$253—2 Br. Oceanfront. Large
$218—2 Br. James Bay
$202—2 Br. Esquimalt. Baby

FEE

These are a few of our many vacancies
HOMEHUNTERS
OPEN 7 DAYS A WEEK
9 A.M. to 9 P.M.
1324 Hillside Avenue, 598-5101

3 BDRM APTS FOR RENT $313-$339 per month. Immediate occupancy. Children welcome. Call Monday, April 26.

B. HIGHTON
385-7761 — 24 hrs.
D. F. HANLEY AGENCIES LTD.

CLOSE TO TOWN

Bachelor Suite—$120.00
1 BR.—$150.00
Phone: 384-5830

BLUE CEDAR APARTMENTS
One bedroom. $185 per month. Available May 1st. Mature adults only. No children, no pets. 382-5641.

ONE BEDROOM BASEMENT. Selkirk area, no children or pets. Working male preferred. $160. 595-3293.

ONE BEDROOM SUITE IN Langford. $155. Available May 1st. Adults only. No pets. Inquire suite 1, 2771 Jacklin Road.

AVAILABLE MAY 1ST, 2 BACHElor suites. Rugs, drapes, cablevision, etc. Mature people. After 4:00. 386-7245.

FOR RENT 1 AND 2 BEDROOM suites. Older person with references. Sorry no pets or children. Call at No. 104-975 Fairfield Rd.

FAIRFIELD. LARGE SUNNY self-contained suite for working married couple. Sorry no children or pets, $275. 383-3385.

ONE-BEDROOM SUITE, COLwood area. $160 per month. All utilities included. Single person. 478-7976.

AVAILABLE NOW DELUXE SPAcious 2 bedrooms 1½ baths condominium on Rockland near Oak Bay $360. per month. 477-6040.

3 BEDROOM TOWNHOUSE CONdominium in Esquimalt Fridge, Stove, Washer, Dryer. $375.00 per mo. Mrs. Petersen 592-4358.

TWO-BEDROOM SEMI-FURnished suite, utilities included, $250. 479-5173.

SELF CONTAINED ONE BEDroom suite, private home. Phone 386-6474.

1-BEDROOM BASEMENT SUITE, Private entrance. Phone 383-7571 after 5.

DELUXE 1 BEDROOM CONdominium, pool, sauna, tennis, dishwasher, etc. $300. 479-4997.

MAY 1. 2 OR 3 BEDROOM suites, balconies. Carpeting, intercom. Apply No. 3-1180 Colville.

LIGHT HOUSEKEEPING ROOMS in co-operative house. $130 per month. 385-6472.

LARGE ONE BEDROOM APARTment for rent, $200. Phone 592-0900.

TWO BEDROOM SUITE CLOSE to town, ½ block to bus. 382-5872.

3-BEDROOM APARTMENT, $265 per month. Phone 658-1048.

200 APARTMENTS TO RENT UNFURNISHED

SINCE 1887
Pemberton, Holmes Ltd.
1000 GOVERNMENT ST.

OPEN HOUSE

SAT., APRIL 24, 10-4 P.M.
MON.-FRI, APRIL 26-30, 6-9 P.M.
BALMORAL COURT
1118 BALMORAL
Bachelor from $155.
1 BR from $200.
Available May 1st.
Recreation Room
Ample Parking and Storage.
Walking Distance to Town
RENTAL DEPT., 384-8124

RENT TO OWN

BRAND NEW 2-BR CONDOMINIUM at Southport. This quiet top floor suite features kitchen with eating area, dining area, en suite plumbing and security parking. For appointment to view call:
ARNOLD MARR 477-5233
WESTMONT REALTY LTD.
920 Hillside
386-6796

BLOCK ONE, 252 GORGE ROAD East, available May 1st, 1-bedroom suites, $225-$230.; 2-bedroom suites, $280-$300. Mature adults only. No pets. Pool, sauna, swirl pool and rec room. Phone 386-3702.

DELUXE CONDOMINIUM AVAILable May 1. Two bedrooms, 1½ baths, washer-dryer, fridge, stove and dishwasher. Sorry no children under 12. No pets. $400 a month. 388-5471.

BEVERLY ARMS APARTMENTS

2562 and 2544 Beverly Street. Duncan, B.C. Quiet 1 and 2-bedroom stes. Sorry, no children or pets. 748-0141, 746-6672 and 748-2812.

1-BEDROOM AND DEN CONdominium for rent, in the Savoy. Corner suite and controlled entrance, sauna and swirlpool, underground parking, rent $380 per month, May 1st, call Shane Befurt at 477-4738 or 388-6231.

JUNE 1ST

One-bedroom in adult block, with wall-to-wall, balcony, elevator, cablevision, controlled entrances, parking. Just raised to $197.97. 598-5862 after 6 p.m.

2-BEDROOM SUITE IN LUXURY condominium with lovely view of city. Available May 1st. Rent $375. Reference. Sorry no pets. Mature adults. 203—1040 Rockland. 385-5178.

ELDON PLACE

Near Woodwards on bus line. First of May, 1-bedroom, $221, 2-bedroom, $373. Pool, sauna, and swirl pool. Mature adults only. No children or pets, 386-0614.

BACHELOR BASEMENT SUITE, partly furnished, non-smoker, nondrinker, no pets, near Simpsons-Sears, $165. Less for some gardening, 592-0241.

2-BEDROOM, NEAR TOWN, available May 1st. Cablevision, elevator and wall-to-wall carpets. Mature adults only. No pets or children. $217 per month. 384-4675.

VICTORIA'S DOWNTOWN HOTEL and APARTMENT COMPLEX
CHATEAU VICTORIA
740 Burdette 382-4221

ADMIRALS SQUARE

Conveniently located new 2-bedroom suites, available now. Carpeting in living room, dining room and bedrooms. Call 383-4446 or 385-3738.

AVAILABLE NOW, 1-BEDROOM $205, available May 1, 1 bedroom from $210. Bachelor $185. Heating, cablevision, parking included. Mature adults. 385-2185.

SUBLET MAY 1 TO SEPtember, 1-bedroom corner suite, fully furnished, downtown highrise, heated pool, parking. Reliable adults, reasonable. 382-1143.

2-BEDROOM BASEMENT SUITE, separate entrance, $250, utilities laundry facilities included, near UVic, available May 1, no pets. 477-0349.

AVAILABLE MAY 1ST, 1-BEDroom and bachelor suites, $195-$200. $170-$175. Mature adults, no children, no pets, Bay and Fernwood area. 382-2942.

BEACON HILL PARK, VANcouver St., two bachelor suites unfurnished, $131 and $133, if furnished, each $10 more, mature working ladies. 382-8947.

AVAILABLE IMMEDIATELY, 1 bedroom apartments starting from $205 per month. Sorry, no children or pets. Please call after 12 noon, 386-9826.

69 burnside west, 1-bedroom W-to W, suit working couple, no children, no pets, Immediate. $189.00. Swinerton, Stewart Clark Ltd. 385-2481

CLOSE TO TOWN, 1 BEDROOM, private entrance. No pets, no children. Phone for appointment. 477-6320 after 6:30 p.m.

ATTRACTIVE 1 BEDROOM suite on Bowker Ave. Carpets, drapes, electric heat, cable, balcony. Vacant. $194. 592-1167.

1 BEDROOM APARTMENT, 4TH floor. Available May 1. Sorry no children or pets. Mature adults. Excellent location. 477-9489.

SIDNEY, 1 BEDROOM BASEment suite. Utilities included. Fireplace, stove and fridge. Available May 1st. 656-5028.

ONE-BEDROOM SUITE NEAR Art Gallery, available May 1st, middle-aged, very quiet person only. 598-5314.

AVAILABLE MAY 1. 2 BEDROOM condominium, University area all appliances, rent $350 per month. 477-0295.

SOOKE — 2 BEDROOM APARTment, fridge, stove, heat and hot water supplied, $225. Phone Pearl, 642-3326.

FORT — PANDORA

Modern suite, 1 BR. available May 1, $199. Adults only please. 1417 Harrison Street.

NEAR UNIVERSITY, NEW TWObedroom suite, available May 1st, couple or two mature adults, $260, 477-2836.

1 AND 2 BEDROOMS, WAterfront suite. 45 Boyd, 383-0761, 912 Selkirk, 592-7678. No pets or children.

2 BACHELOR SUITES FOR rent. $125 and $140 per month. Ideal for single younger men. Call 383-4673.

GROUND FLOOR OF MODERN home, 2bedroom spartment, close to schools, shopping centre, $210. References required. 386-6809.

TWO-BEDROOM SUITE IN BASEment, $225 per month, including heat, electricity and water, available now, 384-5849.

LOVELY ONE-BEDROOM BASEment suite in Colwood. $205, includes utilities, fridge, stove, wall-to-wall, May 1st. 478-8575.

ESQUIMALT — 3-ROOM BASEment suite, available May 1st. Couples only. 382-8328.

TWO-BEDROOM SUITE ON Richmond Rd. Close to Camosun and UVic, 595-6784.

THREE-BEDROOM DUPLEX, wall-to-wall, close to UVic and Camosun, 595-6784.

1-BEDROOM SUITE, RENT $188. Available May 1st, No children, no pets, 384-1406.

1- AND 2-BEDROOM WAterfront suites, 912 Selkirk, between 5-7 p.m.

CLOSE TOWN, ONE BEDROOM, quiet working, no children. 595-2977, 385-9978.

$177, 1-BEDROOM SUITE, MIDdle-aged or older. Available May 1. 384-0970.

VERY CLEAN 2-BEDROOM apartment, quiet couple preferred. Rent $220. 385-0215.

$81 COMFORTABLE 2-ROOM suite near town, older lady only, 592-2038.

DE LUXE 1-BEDROOM APARTment, Esquimalt, $195. 383-9218.

1 BEDROOM FOR GENTLEMAN; clean quiet, non-smoker. 479-8367.

JAMES BAY, BACHELOR SUITE, private entrance, $150. 658-8572.

SELF-CONTAINED SUITE 386-0129 after 5.

200 APARTMENTS TO RENT UNFURNISHED

CLEEVE WOOD ESTATES LTD.

McKENZIE WOOD
1002 McKENZIE AVE.

Opening May 15th and 50% rented already! Why? Call us for an appointment and you will see spacious suites, large balconies, extra storage, colored appliances, shag carpet, elevator, lovely treed setting, nice view. Rental increases, if needed, limited by C.M.H.C. for 5 years to approximately 2-4% annually. $207-$290. We build and manage our own buildings; the result is quality. Call 479-8812, 9 a.m. to 2 p.m. or 479-6724, 6 p.m. to 8 p.m.

PEMBROKE PLACE
830 Pembroke St.
NOW RENTING

Superb downtown location. 1 and 2 bedrms. Also 2 bdrms. and den. Very spacious suites. Deluxe apartments. Sorry, adults only, no pets.

1-bdrm. from $219
2-bdrm. from $290
Opening May 1st, 1976

829 ADMIRALS RD.

One child welcome
One 1-bdrm. — $243

Phone Mr. Harper 592-4743

McKENZIE MANOR

1010 McKenzie Ave.
NOW OPEN

A few choice 2 bedroom suites remaining from $285. Adults only. No pets. Modern suites. Billiard room, sauna and exercise room. See Mr. Holgate, suite 111, 479-1494.

"NOW RENTING"
GORDREAU APARTMENTS
133 Gorge Road E.

ONE BEDROOM from $190. avail. approx. May 1st.
TWO BEDROOMS from $275, avail immediately.
Featuring:
—Indoor pool.
—Swirlpool.
—Sauna.
—Recreation room.
—Wall-to-wall carpets.
—In-suite storage.
—Balconies.
For further information call:
BROWN BROS. ON BLANSHARD
385-8771 anytime!

Harbour Towers

AVAILABLE MAY 1
PENTHOUSE
1400 sq. ft.
2 Bedrooms from $550
Phone HARBOUR TOWERS
385-2405

SUMMERHILL — 260 MICHIGAN NEW APT. — VIEWING DAILY

One and two bedroom suites available for immediate occupancy with en-suite, storage and automatic defrost fridges. 2-bedroom ste. approx. 1,100 sq. ft. 1½ baths, elevator and controlled entrance. Ideal location. Close to park, stores, and harbour. Regret no children or pets.

Call 385-3435

ESQUIMALT

Available May 1st, large corner 1-bedroom Apt. Renting for $161 per month. Drapes, stove and fridge included, but no carpeting. Specially suited for older couple. No pets please. For further details please call 382-0626.

E. G. PRIOR APTS.
2622 Prior St.
1 and 2-Bdrm. suites available immediately.
Sorry no pets or children
Phone 382-5856
P. R. BROWN and SONS LTD.
385-3435

2 BEDROOM APARTMENT

Close to university, racquet club, transportation and shopping. Prestige apartment overlooking Mt. Doug. Fridge, stove, washer, dryer and garburator included. Children and pets welcome. Phone 477-1342 after 5 p.m.

"OLYMPIC COURT" QUIET Gorge area on 827 Selkirk by May 1st one bedroom suite. only a few years old, w-w carpet, modern appliances. A fine accommodation for the retired or mature working couple. No children or pets. Call 382-9454. B. A. Realty Ltd.

ELLERY APARTMENTS

Available May 1st—1 BR suites from $202. Single parent and child or two adults. To view call G. PEAK, 303-837 ELLERY ST. 386-0436. B. A. Realty Ltd.

SOOKE

One bedroom, self-contained suite, stove and fridge included. Available May 1st. $176.00 per month. Call ELLWOOD NAULT 385-5741 or 388-4150. Nanaimo Realty (Victoria) Ltd.

ON THE WATER, SUITE, SPECtacular view, one bedroom, living-room, dining - kitchen, bathroom, frig., range, Cablevision outlet, water, wall-to-wall. One child or pet. $300 month. 598-6974.

LOVELY 2 BEDROOM, 1½ BATH condominium with carport, overlooking Beacon Hill Park. Sauna, whirl pool, roof top recreational area. Phone 384-1381.

NOW AVAILABLE, LARGE SELF-contained one bedroom suite with fireplace, curtains, fridge, stove, utilities. $225 per month. Adults only. 478-6560.

BACHELOR SUITE, 12TH FLOOR, ocean view, downtown, $200 per month, unfurnished. Write P.O. Box 777, Nanaimo, phone 112-758-6096.

AVAILABLE NOW, 3 BEDROOM townhouse, Sidney, consider adults, 1 or 2 children welcome. Sorry no pets. $275 monthly. Includes water and cablevision. 592-0022.

NEW 2 BEDROOM APARTments on landscaped acreage in Sooke. Laundry facilities, storage area and rec. room. Children welcome. 642-5525.

3-BEDROOM SUITE FOR RENT, fridge, stove, drapes, included. Children welcome. No pets. Langford area. $310 per month. 478-3428.

HIGH QUADRA AREA, 2 BEDroom deluxe suite in modern, quiet apartment building, mature adults only, available now. Phone 385-0149, 658-5132.

AVAILABLE NOW, 1 BEDROOM suite, fridge, stove, utilities included. $200 per month. For married couple only. Near Victoria Press. Phone anytime 384-9206.

SPACIOUS 1 BEDROOM, FAIRfield, no children or pets. $245. 595-3293.

1-BEDROOM SUITE AVAILABLE. No smoking, no pets. 386-9520.

201 APARTMENTS TO RENT FURNISHED

1-BEDROOM, BASEMENT, FURnished suite utilities included, suitable for one person, $160 per month, Available May 1, 388-7779.

OLDER LADY ONLY, COMFORTable 2-room suite $100, near town, 592-2038.

BEAUTIFULLY FURNISHED 1-bedroom apartment, fireplace, double bed, 598-3405.

SELF-CONTAINED BACHELOR suite, $150 per month, or reduced rent for babysitting, 385-6903.

MODERN NICELY FURNISHED one-bedroom suite, $215. Central location. 477-2101.

ONE-BEDROOM FURNISHED, weekly linen, bath, share sitting room and kitchen $100. 598-6974.

FURNISHED BACHELOR SUITE May and June. Inquire caretaker 1030 Linden.

2 BEDROOMS, SELF-CONtained, close to UVic., beach. 477-1455.

SPACIOUS FULLY FURN. ONE bedroom apartment $230. Adults No pets, 1940 Fort. 592-9516.

ONE-BEDROOM SELF-CONtained basement suite, 658-8041.

1 bedroom basement suite, adults only. Phone 598-4458.

201 APARTMENTS TO RENT FURNISHED

PENTHOUSE MANOR HOTEL

2930 Washington 388-7818
New ultra modern deluxe bedroom and bachelor apartments. Beautifully furnished. Situated in quiet location overlooking Gorge waterways, close to bus service. Includes color TV, telephone, dishwasher, laundromat, sauna and swirl pool. Maid service. No pets. Rent by day, week or month.

DAILY WEEKLY MONTHLY

Adjacent to Parliament Buildings and Inner Harbor. Fully furnished one-bedroom suites, color TV, linens, dishes, all utilities. Use of saunas, pools and coin laundry.
ROYAL SCOTT INN
425 QUEBEC ST. 385-3543

ENJOY CAREFREE LIVING IN

A nicely furnished one-bedroom apartment in a clean, quiet block beside Beacon Hill Park and steps from the ocean front. Weekly maid service, linen, free laundry, cable and electricity, all included for only $275. Phone 384-4362 or 384-1007.

DE LUXE ACCOMMODATION. Furnished bachelor and 1-bedroom suites available from September 15. Colored TV, dining room. laundry, indoor pool, hydro pool, saunas, lounge, maid service, answering service No pets. Canterbury Inn, 310 Gorge Rd. Phone 382-2151.

DE LUXE ACCOMMODATION. Furnished bachelor, 1 and 2-bedroom suites available from Sept 15. Maid service, answering service, indoor heated pool, saunas, coffee shop, dining room, laundry, colored cable TV. "No pets". Coachman Inn, 229 Gorge Rd. E. Phone 388-6611.

1-BEDROOM LUXURY SUITE fully furnished and equipped in prestigeous new building right in the heart of downtown. Long or short term agreement available immediately at $495 per month. Rentals: 598-3321.
JACK MEARS OAK BAY REALTY LTD.

DELUXE ACCOMMODATION
Furnished 1-bedroom suites, available at winter rates, daily, weekly, or monthly. Colored T.V., pool, sauna. hydro pool, laundry, games room. Weekly maid service, no pets. Oxford Tower Inn, 133 Gorge Road East. Phone 388-6431.

ROCKLAND
One block from YMCA. Clean, bright and available May 1st. 2 bachelor apartments, $149.31 and one small housekeeping room, $80.73. UVic students or Armed Forces personnel preferred. References, 479-4594.

BACHELOR APARTMENT WITH kitchen, everything included, weekly, maid service, $40 to $70 weekly, $140-$220 monthly. Estrella Motel, 360 Gorge Road East. 384-5122.

THREE BEDROOM MAIN floor, fridge and stove available, wal-to-wall carpet, $270. Bills adjustable. Available immediately. Phone 478-9263.

QUIET PERSON(S) INVITED TO share furnisned Oak Bay home. Dishes, bedding, washer, etc. provided. $135 per month. 595-7972 evenings.

ONE BEDROOM APARTMENT for June 1st and one for August 15th. Pembroke Street. Responsible working person. No pets, $170. 383-0130.

STUDIO APARTMENT, OLDER building, share bath with one, prefer female, suit student. $135. 598-1276 or 595-0530.

2-BEDROOM COTTAGE FULLY furnished, $240, includes all utilities, also bachelor cottage, $175, sorry no children, 479-8112.

ONE-BEDROOM BASEMENT suite, $160 per month, Glenford-Quadra area, available May 15th, no pets. 479-6902 between 5-6 p.m.

MATURE ADULTS, ONE-BEDroom suite, 646 Admirals Road, available May 1st. $160 per month. 592-7757.

COZY ONE-BEDROOM, SELF-contained unit in 6 Mile Motel $185 monthly. Everything included. 658-5479.

LARGE SELF-CONTAINED, SEmi-furnished bachelor. Single, quiet, working adult only. $165. 388-7605.

SUB-LET MAY 20-SEPT. 20, LUXury 2-bedroom apartment completely furnished, in Duncan. References required. 746-7885.

FURNISHED SUITE. SEPARATE ground level entrance. All utilities. No smokers, children or pets. 592-7971.

CAMOUSON UNIVERSITY MAture male, bedsitting room, kitchen facilities. $150 a month. 592-4104.

QUIET CENTRAL BACHELOR, furnished, fireplace, share bath, $149.31, Young man preferred, 384-7076.

2-BEDROOM SUITE, CLOSE TO Dockyard, Rent $210. Available May 1st. No children, no pets. 384-1406.

MAY 1ST, SELF-CONTAINED suite in close country, quiet non-smoker, $150, 479-6108.

2 BEDROOM SUITE, BALCONY, intercom, carpeting. Apply No. 3 1180 Colville.

BASEMENT BACHELOR SUITE, Fairfield district, middleaged person, 383-6681.

EDGEWATER MOTEL, 1-BEDrooms from $200. 478-4212.

202 APARTMENT FURNITURE TO RENT

STANDARD FURNITURE
Three Rooms from
$35 per month
Immediate Delivery
382-5111

203 APARTMENTS WANTED

SEVERAL HOUSES OR APARTments, furnished or unfurnished, required to rent from July 25 - August 28 for members of faculty. Preference to vicinity of St. Michael's University School. Some cases will apply to single persons, other to families with, or without children. Please phone collect. Vancouver 681-6812 during office hours or write to J. J. Johannesen 3307-1733 Comox, Vancouver.

UBC GRADUATE, 27, WORKING with B.C. Fish and Fildlife Branch, seeks unfurnished suite for self and wife, from June 1st. No pets, no children. no problems. References available. Please phone 477-1409 before noon weekdays.

FURNISHED OR UNFURNISHED basement suite wanted July 1st, by high school graduate. referably in Colwood-Metchosin area. Call between 6 - 10 p.m. 383-6567 and ask for Coree.

QUIET RESPONSIBLE COUPLE seeking private one bedroom suite accommodation, preferably in home. No children, no pets. Preferably Fairfield-Oak Bay area. 598-2639 after 8 p.m.

WORKING COUPLE NEED 1-bedroom apartment or duplex in Greater Victoria area by May 1st — up to $210 per month — have one cat. 388-9440, after 4:30.

P.H. NURSE, RETURNING TO school, requires one bedroom suite within cycling distance of the University. September. Phone 245-4659 after 5 p.m.

WORKING GIRL REQUIRES suite with bath, $130. Prefer Fairfield-James Bay area. 478-4085 or 382-4158.

ONE-BEDROOM FURNISHED apartment, single male, 25, in or near city, between $185-$210. 386-7295 after 5.

RESPONSIBLE WORKING woman requires 1 bedroom apartment or small cottage in Sidney area, 479-3280.

MARRIED COUPLE WANT SPAcious suite or duplex for June 1st. References. Phone 385-6014 after 5 p.m.

WORKING MAN LOOKING FOR small house or apartment with private entrance in James Bay or Fairfield. 477-2173.

RESPONSIBLE WORKING GIRL seeking 1 bedroom apartment in Fairfield area. Up to $185. Call 598-6141 mornings.

TEACHER NEEDS ONE BEDroom apartment or suite, around $100. 382-9954.

1 PERSON, FURNISHED SUITE or trailer in Gorge, Admiral area. $180. 384-5358.

SUITE REQUIRED IN LIEU OF landscaping, managerial services, etc. 388-7153.

203 APARTMENTS WANTED

RESPONSIBLE CAREER WOMAN desires one-bedroom suite in older home. Please call 595-7345.

204 SHARE ACCOMMODATION

2 BEDROOMS AND SHARE home for female single parent with 1 or 2 children. Waterfront property and country living near Sooke, $250. To be shared with female single parent family, 642-5593.

SHARE WITH SINGLE OWNER. kitchen. bathroom, living room, own bedroom, washer-dryer. garden, ample parking, bus stop. utilities included, quiet area in Fairfield, phone 382-5871.

I HAVE A TWO-BEDROOM FURnished apartment in a lovely old house on the water, are you a single woman 25-35 who would like to share with same. May through August? 598-5932.

STUDENT TO SHARE 2 BEDroom suite in Oak Bay house from June 1st. Fireplace. Reasonable rent. Phone 592-0145 evenings.

LARGE ROOM IN SEMI- COMmunal house, near Douglas and McKenzie. $100 plus utilities. 479-3134 after 6 p.m.

MAY 1 — 1 BEDROOM FOR REsponsible male, share communal house in Oak Bay. 382-6907 after 3 p.m.

WANTED FOR MAY 1ST — MAture reliable female in early twenties to share apartment with same. References. 595-3627.

YOUNG MAN WISHES TO share 2-bedroom apartment with anybody interested. Your share of rent $117. 383-8391.

WOULD LIKE TO SHARE AN apartment with female early 20s, $107 plus half utilities, 384-2481, after 6 p.m.

THREE ROOMS IN COMMUNAL home in James Bay, close to water, garden space. 382-1974 after 6.

FULLY FURNISHED DELUXE apartment to share. Call 386-0161 after 4:30 p.m.

ROOM IN QUIET SHARED house for sigle person. $150 per month. Evenings 477-3573.

206 DUPLEXES TO RENT

BURNSIDE NEAR TILLICUM, 2 bedroom home, shag carpeting, slate fireplace, large sunny kitchen with laundry room off, sundeck, vegetable garden in fenced backyard, garage. Available June 1st for yearly lease, No fridge or stove. $340. 479-9149. No dogs.

THREE BEDROOMS, SEPARATE dining and living with fireplace, fridge. stove, washer and dryer, 1½ baths and garden. $350 per month plus utilities. Non-smoker, abstainer. 652-2350.

AVAILABLE THE 1ST OF MAY modern duplex at $465. Near university, 3 bedroom, den, 2 baths, all appliances, many extras. Children and animal welcome. References. 477-9656.

2-BEDROOM, LIVING ROOM, brand new modern kitchen and bathroom; fridge and stove, $350 includes electricity, heat, water. Unfurnished. Between Gorge and Bay. 382-4644 mornings 9-10 a.m.

SIDE BY SIDE, AVAILABLE May 1, June 1, 3 bedrooms, living room with fireplace, full basement, stove, fridge included, $325 per month. Phone Shirley Mollberg 386-2911 daytime. 478-5327 after 5.

EXECUTIVE DUPLEX TO RENT, overlooking Gorge Vale Golf Course, 3 bedrooms, fireplace, sundeck, wall-to-wall throughout. All appliances and most drapes. Available immediately, 479-2324.

UNIVERSITY AREA FURNISHED or unfurnished 3-bedroom house with master and en suite, owner in basement suite. Available May 1. Sorry no pets. References. 477-0349 evenings.

QUALITY-BUILT, BRAND NEW 3-bedroom duplex with living room dining room, 2 bathrooms, wall to wall, electric heat and full basement. Rent $350. Phone 477-5138.

MAY 1, SPACIOUS 2 LEVEL well built, stove, fridge, drapes, sundeck, no children or pets. $250 - $275 in July, 285 Maddock. 385-5330.

THREE BEDROOM SUITE, lower part of duplex, water, stove, fridge included. $200 per month. Available May 1. 385-2665 or 477-0820.

AVAILABLE MAY 1. 3 BEDROOM house. all utilities included. Owner in basement suite, 2 blocks from UVic. No children, $375. 477-5441 after 5

NEW 3-BEDROOM DUPLEX. Colwood. Drapes, appliances, wall-to-wall carpet. Children and pets welcome. $370. Kenwood Developments. 383-9126 or 592-6625.

2 BEDROOMS, STOVE INCLUDed. Wall-to-wall carpet. $325 month. Oil heat. Drive by 2003 Cameron St. Phone 386-2648.

AVAILABLE MAY 1ST — 2 BEDroom side-by-side duplex, off Oak Bay Ave. $275 includes all utilities. Phone between 6 - 8 p.m. 598-2186.

SIDE BY SIDE, 1½ BEDROOMS, fireplace, stove, fridge, electric heat, near downtown, $250 month, 382-1764, or 592-0193.

BRAND NEW 3 BEDROOM SIDE by side duplex, no pets, children welcome, $350. 478-3428. Langford area.

TERRIFIC SEAVIEW, 1-BEDroom upper. Close to Saxe Point Park. $250 includes heat, hydro. No pets, 386-9165.

AVAILABLE MAY 2, 2-BEDROOM upper duplex. Fort Street above Cook. Rent $220. Quiet adults. Sorry, no pets. 598-8743.

JUST COMPLETED, 3-BEDROOM duplex, wall-to-wall carpeting, sundeck, Colwood area. No pets, 478-2523.

SPACIOUS 4-ROOM UPPER DUplex, unfurnished, carport, newly decorated, $250 plus utilities, Vic West, phone 479-1055.

OAK BAY LOWER FLOOR 2-bedroom. wall-to-wall, appliances. Near beach. $275 includes utilities. 595-0849.

OLDER 3½ ROOMS, NO BASEment, all utilities included, $200. Available May 31, no dogs. 2828 Rockwell Ave., 385-2275.

2-BEDROOM UPSTAIRS PART duplex in character home in James Bay, available May 1, $295. 652-3555.

ATTRACTIVE 2-BEDROOM, upper duplex, Fairfield. Large sundeck. Laundry facilities. Carpet. $295. May 1st. Phone 382-8547.

JAMES BAY, MODERN TWObedroom self-contained, side by side duplex, full basement, $345 a month, adults, no pets. 386-7149.

TWO-BEDROOM UPPER DUplex. sea view. Willows Beach area, middle aged couple able to do little gardening. 384-5425.

TWO-BEDROOM ESQUIMALT duplex, wall-to-wall carpeting, fridge, and stove, $325. 598-1892.

TWO BEDROOM DUPLEX $250. Non smoker, no pets. Stove and fridge. 385-9520.

THREE BEDROOM, $320, YOUNG people. 1 to 7 p.m. 383-0806.

2-BEDROOM, FRIDGE, STOVE, full basement, 6-8 p.m., 382-4946.

207 DUPLEXES WANTED TO RENT

MATURE COUPLE WITH CHILD wish 2 bedroom duplex or house with yard. Preferably in Colwood area. Including utilities can pay $200 per month. June 1st. Call after 5. 478-1131.

210 HOUSES TO RENT UNFURNISHED

3-BEDROOM HOUSE FOR RENT. Fridge, stove, fenced yard to reliable tenants. $325 per month. Available May 1st, 382-3706.

2-BEDROOMS, 1 BLOCK TO MAYfair shopping centre, Gorge. Fridge and stove, Immediately, $350, 383-4348.

COLWOOD, LARGE 3-BEDROOM house with basement, $400. 478-5706.

3 LARGE BEDROOMS, FRIDGE and stove with basement, $350. Available May 1, 595-4839.

2 BEDROOM HOUSE FOR RENT. Mayfair area, $320 a month, utilities included. 383-7478.

3-BEDROOM HOUSE AVAILABLE May 1. No pets, drapes. $400. 477-4765.

2-BEDROOM HOUSE IMMEDIate occupancy, stove and fridge, under $250 a month. 382-7685.

TEXADA ISLAND, SEASIDE COTtages, 1 and 3 bedrooms, $165 and $180. 382-7522.

JUBILEE AREA, 4 BEDROOM, $360. 477-9143.

3 BEDROOMS, BRAND NEW, NO pets. Colwood area, 478-2523.

210 HOUSES TO RENT UNFURNISHED

OAK BAY—OFF NEWPORT

Spacious and charming 2-BR, 2-bath home in exclusive area of delightful homes. Long lease available after April 15th. $500 per month. Call:
388-4271 Ruth LaCroix 386-1806
388-4271 Eleanor Sanderson 384-9610

J. H. WHITTOME and CO. LTD.

MORNINGSIDE WEST LARCHWOOD & LAVAL

3 - BEDROOM TOWNHOUSE AVAILABLE NOW. Featuring 2 bathrooms. Full basement, automatic oil heat, W-W carpeting, drapes, fridge, range, washer and dryer. Fireplace. Rent $375.00. Byron Price and Associates Ltd., 385-2458.

WELCOME

TO 4 OR 5 YOUNG ADULTS WITH CHILDREN OR PETS
4 BEDROOMS, 2 BATHROOMS
Living rm-fireplace, Lge dining rm and lge. mod. kitchen. Lge. lot. Close to shopping centre and bus. For 1 May. $475 per mon. 479-1195.

CORDOVA BAY—SEAVIEW, 3 bedroom, 1½ bathrooms, wall-to-wall corpet, full basement, family room, double carport, large sundeck, asking $525 per month. References. One year lease. Available July 1st or August 1st. Days 652-2444, Eves. 658-5705.

LANGFORD — AVAILABLE June 1, 4-bedroom family home, 1½ baths, full basement, 2 fireplaces. Half block from Elementary school. $450 per month. Damage and cleaning deposit required. 478-2325 or 478-5657.

OAK BAY CHOICE LOCATION

2 bedrooms and den, 2 full baths. Immediate occupancy. $500.00 p.m Call R LaCroix or E. Sanderson. 388-4271.

J. H. WHITTOME and CO LTD

GORDON HEAD

Quality 1,600 sq. ft., 3 bedrooms, 2 baths, 2 fireplaces, beautiful family rm off kitchen, patio, quality w-w, fridge, stove, dishwasher. Attached double garage. $590 per month. References please. 595-5171 (24 hrs) or 477-4860. Canada Trust.

QUALITY 3 BDRM TOWNHOUSE Private courtyards, carport, w-w, dining-living rm, bright basement, patio. Fridge, stove, drapes. $400 per month. References please. 595-5171 (24 hrs) or 477-4860. Canada Trust.

Available MAY 1st modern 3-bedroom home. Large living room, w/w. carpets. Close to town. $385. per mo. Phone Victor Wong, 385-2458. Byron Price & Associates Ltd.

ESQUIMALT — RENT WITH OPtion to purchase newly decorated very clean two-three bedroom no basement bungalow, lovely garden, $360. 383-7712, 383-0272 (references required).

OAK BAY GRACIOUS HOME—delightful garden available June 1st, 7 extra large rooms, approximately 3,000 sq. ft. of living area, appliances and drapes included, $500 per month. Apply the Royal Trust Co. 388-4311.

HIGH OCEAN VIEW ON WAterfront in Esquimalt, 3 bedrooms, wall-to-wall draperies, appliances, washer and dryer, available immediately, no pets or children, mature adults, references, $400. 382-2793.

AVAILABLE JUNE 1ST, 3 BEDrooms, 2 baths, fridge and stove, large backyard, bordering Playfare Park, 1-year lease preferred, children and pets welcome, references and deposit required, $425 per month. 386-0056.

2-BEDROOM HOUSE AT 647 DUPplin Road, 1 block North of Mayfair. Fridge, oil stove, kitchen, living room and basement. References required. Call 384-2313 days, 479-1102 after 7 p.m. $300 per month.

$350 per month. From 1st May to end August. Quiet avenue near Mayfair Shopping Centre. 3 bedrms. Some furniture. (No beds.) REG BAXTER, D. F. Hanley Agencies Ltd. 385-7761, 24 hrs.

Langford, 3 bedrooms, part basement. Available May 1st, 1 year lease, $350 per mo. First and last month rent required. GEORGE CHAN, 477-3178 or 386-2955, Mayfair Realty.

FOUR BEDROOMS, MAIN floor suite, plus garage nice garden, Topaz Park area, $350 per month also one bedroom basement suite $150 or full house for $475. 477-5675.

GORDON HEAD, NEW THREE bedroom house fully carpeted etc. Available 15th of June, rent $425 per month, apply the Royal Trust Co. 388-4311.

AVAILABLE MAY 1ST, 2-BEDroom stucco, near Jubilee, $375 per month or will negotiate discount for taking care of garden. 595-8306.

EXCELLENT LOCATION MODern 3-4 bedroom home, garage, available June the 1st, $475 per month, 385-0928.

CLOSE TO SHOPPING 3 BEDroom older home, no basement, available June the 1st, $375 per month, 385-0928.

TWO-BEDROOM HOUSE, WITH extra room in basement, fireplace, fully fenced, $350. To view Sat. and Sun. 12 - 4, 2306 Cook St.

FOUR ROOM, 2 BATHROOMS, basement, freshly decorated. Carpets, fireplace. All utilities, $325. No pets. 658-8292.

OLDER 4-BEDROOM HOME IN Fernwood - Bay St. area. Immediate possession. $350. Phone 595-4001 after 5.

AVAILABLE NOW COTTAGE IN Colwood area. No children or pets. $200 a month includes heat and light. 478-8211.

MAY 1, MAYFAIR, 4 BEDROOM, fridge, stove, washer. dryer. 3 months only. $300 per month. 385-2142.

3-BEDROOM SUITE FOR RENT. 1001 McCaskill St. $300. Fridge and stove included, no pets. Phone 477-6526 or 382-8555.

COLWOOD AREA. 2 BEDROOM. Fridge and stove, available June 1st. Semi-retired couple. Phone 478-3017 after 6 p.m.

TOWNHOUSE THREE BEDrooms two bathrooms, Esquimalt, four appliances short term, May 1st, $350. 477-4769.

CITY. MODERN 3-BEDROOM home. References. No pets. $400 per month. 656-6157.

2 BEDROOM HOUSE, $285 month. 221 Skinner St. 6:30-8 p.m. No pets.

3-BEDROOM HOUSE, JAMES Bay area, $375 per month. 382-6342, 4-7 p.m.

FAIRFIELD AREA, 4-BEDROOM home available June 1, $475 a month. 382-1642 after 5.

SEMI-FURNISHED HOUSE. 2½ bedrooms, fireplace, washer, dryer. close-in. $375. 384-7283.

AVAILABLE MAY 1ST. 4-BEDroom older city home, $325 per month. 386-0448.

GOOD 3-BEDROOM HOME IN quiet area. $450. 598-1406.

211 HOUSES TO RENT FURNISHED

MODERN HOME OFFERED free to couple or mature person in exchange for evening meal for one gentleman, three weeks to one month, May or June. All household expenses paid. Suit visitors to town or temporary accommo-

3-BEDROOM, 1½-BATHROOMS, waterfront home. Close to city centre and bus stops. Available June 1st-March 31st. Reasonable rent to responsible party. Phone 598-8155.

ESQUIMALT, 2-BEDROOM fully furnished home, 6 months lease available, May 1, $260. Wilson's Rental Management. 382-3941.

YOUNG MARRIED COUPLE REquire 2-bedroom house with garage and preferrably basement. No children. Rent $250 approximately. 382-2846.

PRIVATE

Wanted: house up to 3 bedrooms, condition not important, up to $35,000. 384-6894, 477-3957.

SEA SHORE HOME, EVERYthing complete. South of Nanaimo, one year lease. Rural Garden. 754-7805.

COMFORTABLY FURNISHED mobile home. May 15th-Sept. 1st. $250 monthly. Adults. Apply Victoria Press, Box 91.

ONE BEDROOM AND DEN, SXS in Oak Bay. No children or pets. Non-smokers preferred. May 15 - August 31st. 598-8653.

OAK BAY — 2 BEDROOM HOME, July and August, $100 per week. (Utilities included.) Adults only. 598-5363.

212 HOUSES WANTED TO RENT

SEVERAL HOUSES OR APARTments, furnished or unfurnished required to rent from July 26th-August 28th for members of faculty. Preference to vicinity of St. Michael's University School. Some cases will apply to single persons, other to families with, or without children. Please phone collect, Vancouver 681-6812 during office hours or write to J. J. Johannesen 3307-1733 Comox, Vancouver.

REQUIRED FOR JULY 15 OR August 1 possession by professional family a 3-bedroom plus den or 4 bedroom clean home of quality and character with fireplace. 1½ baths, family room or rec. room, separate dining room, good yard. Close to elementary school in Oak Bay or Gordon Head area. Reply Victoria Press, Box 89.

AUGUST 1st OAK BAY Preferable. 4-bedroom, 2-bathroom, unfurnished house required by local businessman. One year lease minimum required. Option to buy if necessary. Excellent local references available. Please reply Victoria Press, Box 88.

CAPABLE AND RESPONSIBLE couple with 5-year-old child need a 2-bedroom house with full high basement preferably in rural setting, for June 1st. Reasonable rent. 382-5829.

QUIET YOUNG WORKING COUple need small 1-bedroom house. Preferably with garden. Or cosy 1-bedroom suite in an older house. For May 1. Reasonable rent please. 598-2384.

RESPONSIBLE MARRIED COUple with estate caretaking experience requires free or low rent house in return for services. Excellent references. 595-7947.

HOUSE, COTTAGE, QUIET. $100-$250 per month. On bus route. Call 384-3841. 24 hour answering service.

BY MAY 1ST, 2 OR 3-BEDrooms, clean house or suite in the Burnside-Gorge area for 3 working girls. $275. 479-6668.

YOUNG MARRIED COUPLE, pets, good references, need 1 bedroom apartment or house. Prefer country setting. 656-1935.

FEDERAL GOVERNMENT EMployee wishes 1 or 2 bedroom house or cabin by end of May. 642-5835 or 386-9194.

WANTED 3 OR 4 BEDROOM house. Centrally located. Rent or rent option to buy. Up to $400 a month. 479-2658 evenings.

COUPLE NEEDS SMALL HOUSE or cabin in Saanich Highland area. Full utilities not required. Call John, 385-7837.

YOUNG RESPONSIBLE COUPLE expecting child, need country home. Victoria area, have references. 384-3716.

RESPONSIBLE FAMILY WOULD like to rent or purchase cabin or cottage, reasonably. 385-7272.

COTTAGE OR CABIN ON WAterfront, July 10 to 31st. Victoria Press, box 108.

215 HALLS, WAREHOUSES, STORES and OFFICES TO RENT

REALSPAN PROPERTIES LTD.
1031 VANCOUVER ST. 388-6454

FOR LEASE
RETAIL
—QUADRA ST. — New, excellent exposure, parking at door. 250-2300 sq. ft. available.
—GOVERNMENT ST. — Just off Govt. St. near Broughton. In the heart of the tourist area. 1400 sq. ft. plus storage. Ideal for restaurant, gallery, etc.
—OAK BAY — High traffic count and parking. 1400 sq. ft. New building.

OFFICE
We are agents for offices in the following areas:
CITY CORE
CITY FRINGE
OAK BAY
HILLSIDE AVE.
DOUGLAS ST.
Call in confidence, with your requirements — large or small.

WAREHOUSE
NORTH DOUGLAS ST. — Just starting construction. Sizes from 3600 sq. ft.

DAVID ST. — Central location. Modules of 3000 sq. ft. Easy access and parking.

R. I. MURPHY
388-6454 592-7250

LOOK AT THIS!
1500 Feet
OFFICE SPACE
BROUGHTON ST.
CLOSE TO COURTHOUSE, GOVERNMENT OFFICES, ETC. THIS SPACE IS ATTRACTIVELY FINISHED AND READY TO MOVE IN TO. PRIME SPACE BELOW THE MARKET RENTAL RATES.

MEDICAL CENTRE
971 FEET
FINISHED OFFICE
WITHIN A STONE'S THROW OF THE JUBILEE HOSPITAL AND ALL SERVICES TO THE MEDICAL PROFESSION WITHIN THE BUILDING. VERY REASONABLE RENT — $526 PER MONTH.

PRIME
DOWNTOWN
LOCATION
BEAUTIFUL SPACE ON GROUND FLOOR THAT CAN BE USED FOR RESTAURANT, RETAIL, WHOLESALE SHOWROOM, OFFICE. RENOVATED OLD ENGLISH STYLE BUILDING. IF YOU ARE THINKING OF MOVING, BE SURE AND SEE THIS.

JOHN F. COLWELL
388-6454 592-9828
WE SPECIALIZE
IN LEASING!

CITY CENTRE
HERITAGE
BUILDING
WE ARE JUST PREPARING RESTORATION INSDIE AND OUT. JOIN IN OUR PLANS NOW TO LEASE THE UPPER FLOOR, APPROX. 3200 SQ. FT. VERY UNIQUE WITH FIREPLACES AND ADDITIONAL 600 OR 700 SQ. FT. LOFT AREA FOR LOUNGE, FILE STORAGE ETC. YOU MAY HAVE THE SPACE AS IS FOR YOUR OWN IMPROVEMENTS, OR LET US NEGOTIATE FOR THE QUALITY OF LUXURY TO SUIT YOUR TASTE AND REQUIREMENTS. RATES AS LOW AS $3.50 PER SQ. FT. PER ANNUM.

WALLY
HELLIESEN
388-5555
B.C. LAND &
INSURANCE
AGENCY LTD.

TO RENT, 1,500 SQ. FT. ON ground floor of small professional office across street from Esquimalt Municipal Hall. Main street entry with ample parking available. Includes heat, private washroom, for viewing phone 383-6874 weekdays between 9-5.

TOWN AND COUNTRY AREA
2 Floors Office Space
Basement Warehouse
Stan Pelland, 598-5427
T. L. Mann and Associates Ltd
598-5144

PRIME RETAIL OR OFFICE space, street level exposure, 400 sq. ft. self-contained, good parking, 3582 Quadra, 388-9598.

OFFICE SUBLET, BURNSIDE Area, 600 sq. ft. fully furnished May 1st-November 1st. 383-1323.

1500 SQ. FT. QUADRA AND HILLside. Ground floor, good parking. Available now. 384-5324.

1500 SQ. FT. NEW WAREHOUSE space. Close in. Available July 15, '76. Phone 383-2613.

SMALL STORE FOR RENT IN Sidney May 1st, also storage space for rent, 656-4619 or 656-4076.

215 HALLS, WAREHOUSES, STORES and OFFICES TO RENT

OFFICE SPACE
WHITTOME BUILDING
CORNER FORT AND
BLANSHARD
—NEW
—ELEVATOR
—INDIVIDUAL HEAT CONTROLS
You are urged to inspect this prime office space, located 2 blocks from the Law Courts, on two of Victoria's Main arterials. One block from Parkade. Available now.
WES HOBSON, 388-4271
J. H. WHITTOME and CO. LTD.

Harbour Towers
AVAILABLE MAY 1
PRESTIGE OFFICE SPACE
1400 sqare feet
PENTHOUSE
From $650
Phone HARBOUR TOWERS
385-2405

NEW WAREHOUSE AND DISTRIBUTION CENTRE
Located in the Mayfair area, with access from both Douglas and Burnside, this premium warehouse comes complete with automatic dock levellers and sprinklers. Immediate occupancy, office sapce designed to suit, areas from 2600 to 4400 square feet. For further information:
J. MEARS L. JACKSON
598-3321
JACK MEARS OAK BAY REALTY LTD.

PROFESSIONAL OR COMMERCIAL OFFICE SPACE TO RENT
—2 areas 1200 sq. ft., partitioned for doctors' offices.
—1 area 2700 sq. ft., open.
829 ADMIRALS
—1 area 1375 sq. ft.
Rates from $4.00 sq. ft.
KILMARNOCK HOLDINGS LTD.
592-2434

Park Pacific
PROFESSIONAL OFFICE SPACE available in new five-storey concrete, fully air conditioned and carpeted building on Quadra Street near McKenzie Avenue with abundant on-site parking. Architect-designed interior layout and decor.
Park Pacific Apartments Ltd.
388-5491

OFFICE SPACE
Close to 5,000 sq. ft. of new office space for lease. Air conditioned, elevator, janitorial services, parking included in negotiable rents. Located close to Hillside and Quadra.
RICK KINNIS 477-9394
WESTMONT REALTY
920 Hillside
386-6796

2727 QUADRA
WHY PAY RENT?
Business and professional people MAY NOW purchase office space on strata title, 1025 sq. ft. to 1360 sq. ft. on three floors of cement block and steel construction. Air conditioning units, excellent financing available.
388-4271 JOE MANTON 382-5211
J. H. WHITTOME and CO. LTD.
1111 BLANSHARD ST.

STORAGE AND DISTRIBUTION
Areas from 500 square feet available, secured and sprinkled, complete with dock-level loading. Mayfair area, excellent access. Office space could also be designed to suit. For further information, please call:
J. MEARS L. JACKSON
598-3321
JACK MEARS OAK BAY REALTY LTD

FIRST CLASS
OFFICE SPACE
Downtown area, up to 12,000 sq. ft. Air conditioned, carpeted, elevator service, partitions to tenant requirements, $6.00 per sq. ft. per year. Diversified Holdings Ltd. 388-9181, Evenings 383-0957.

AVAILABLE NOW, ON DOUGLAS, NEAR CLOVERDALE, APPROX. 1300 SQ. FT., SUITABLE FOR RETAIL OR WHOLESALE. EXCELLENT LOCATION AND BUILDING WITH GOOD PARKING FACILITITES. FOR FURTHER DETAILS PLEASE CALL MR. ANDERSON AT 382-2721.

AVAILABLE IMMEDIATELY
Modern office space. Approx. 600 sq. ft. carpeted. Vic West-Esquimalt area. Rent $160 per month includes light and heat. Smaller office also available renting for $100 per month. For further details please call 382-2721.

VICTORIA DOWNTOWN
Approximately 2,800 sq. ft. warehouse or wholesale space, $550 per month. Also approximately 850 sq. ft. newly redecorated office space upstairs, $300 per mo. Both available separate or together end of May, ample parking. 478-9123, 658-8151.

EXCELLENT—ESQUIMALT
Ground floor, store front office or retail space, fully carpeted and air-conditioned, situated in beautifully landscaped court yard complex with ample exposure and customer parking. Call 388-5471 or 385-5896.

OFFICE SPACE
Prime office space at Douglas and Fort St. Approx. 1,300 sq. ft. on 7th floor. Partitioned into several offices, air-conditioning, carpeting. Phone Mr. Cox, 388-5421.

HASHNA COURT
Choice office, wholesale and warehouse space available. Ideally located 3347 Oak St. Reasonable rent, come and compare. Courtesy to agents. A. S. Bains Developments Ltd., 384-5016 anytime.

AVAILABLE MAY 1ST., 2300 SQ. FT. WAREHOUSE SPACE WITH LARGE OVERHEAD DOOR, INCLUDING ADJOINING OFFICE SPACE, ESQUIMALT AREA. FOR DETAILS CONTACT MR. ANDERSON AT 382-2721.

COLWOOD AREA. RETAIL space available in the new Hatley Park Shopping Centre. Now leasing. Only two spaces left. Phone Mrs. Bieller at D. F. Hanley Investments, 385-7761.

THIRD AND FOURTH MONTH free rent if you will put in a store at 3100 Jacklin Rd. Terrific location on major road. Ideal for groceries, meats, or restaurant. 658-5479.

WAREHOUSE, LIGHT MANUFACturing space for lease. New block building including well-appointed offices. Industrial park area, 4,400 ft., 7,200 ft. available. Low rates, 386-2918, 652-1777.

APPROXIMATELY 833 SQ. FT. ground floor space available in professional building opposite city parkade. Phone M.E.P.C. at 383-4168.

NICE 1400 SQ. FT. OFFICE AT 367 Burnside, 1400 sq. ft. leaseable or dividable into two offices with separate facilities. $500 month. 658-5479.

2400 SQ. FT. WAREHOUSE space, located on Trans-Canada Hwy. at Chemainus. Phone 386-2281.

INTERESTED IN OPENING your own business — we have ideal location at the right price. Reply Victoria Press, Box 100.

ESQUIMALT OFFICE, $175 PER month, 418 sq. ft., in new legion building, available May 1st. 386-7635.

OFFICE ON DOUGLAS. EASY walk from town. Nicely decorated. Janitor and heat. Adjacent parking available. $95, 652-1738, 592-0828.

DOWNTOWN OFFICE SPACE, 384 sq. ft. apply The Royal Trust Company, 388-4311.

LARGE HALL SPACE AVAILable mornings for Kindergarten, 479-2090.

SMALL STORAGE AREAS FOR rent, 386-0286.

2,000 SQ. FT. OF STORAGE AND office. 386-6634.

COMMERCIAL — WAREHOUSE SPACE AVAILABLE. 595-6839.

215 HALLS, WAREHOUSES, STORES and OFFICES TO RENT

A NEW STORE
James Bay Square, Simcoe and Menzies next to Safeway, various sizes, 600 to 6000 square feet.
OR
1036 Fort in antique row, asking only $300 per month.

A NEW OFFICE
Victoria centre, Bay at Douglas 500 to 24,000 square feet, air-conditioned, carpeted, masses of parking.
OR
3 finished medical offices. Cook medical building, 1175 Cook. Contact Richard Talbot or Herv Smith.
Anglo Canadian Realty
817 Fort
AC 384-8071 or 386-6651

SIDNEY
Modern office space (with elevator) available in Sidney professional centre, 9775 4th Street. For information call 386-2437 or 656-2359.
PACIFIC STRATA REALTY LTD.

233 MORTGAGE LOANS and INSURANCE

We Specialize In
FINANCING
DEVELOPMENT
1st and 2nd
MORTGAGE
LOANS ON
ACREAGE,
APT. SITES
Or Most Any
Real Estate
Holdings
ANYWHERE IN B.C.
CASH VALUATIONS ON EXISTING MORTGAGES OR AGREEMENTS GIVEN WITHOUT OBLIGATION
COURTESY TO FELLOW BROKERS
PHONE MR. LEN THOMAS COLLECT AT 384-7128 (AFTER HOURS 478-1720)
Douglas Hawkes Ltd.
990 Blanshard St.

RIM ROBERTS INVESTMENTS & MANAGEMENT LTD.
702-1175 DOUGLAS 388-6691
NEED MONEY?
TO BUY — BUILD — REMODEL — REFINANCE
1st — 2nd Equity mortgages ARRANGED OR PURCHASED
—AGREEMENTS FOR SALE PURCHASED OR SOLD
—BUILDER'S INTERIM FINANCING ARRANGED
—We loan in ALL AREAS including up-island.
—For quick Courteous Confidential 25-hour service call:
D. H. MacGILLIVRAY 388-6691

SECOND
MORTGAGES
—Up to $25,000
—13.5%
—Up to 12½ years to repay, 5-year terms.
—Fully life insured at no extra cost.
For the purpose of
—Home renovations, debt consolidation
—Or any worthwhile purpose
TORONTO
DOMINION
BANK
Town and Country Shopping Centre
3635 Douglas St.
386-6791

2nd MORTGAGES
FROM
13½%
RAE INVESTMENTS LTD.
388-7891
or
384-0815
Evenings or Weekends
Ravelle Holdings Ltd.
Valaire Holdings Ltd.

MORTGAGE
MONEY
Available
for
First, Second and
Third Mtge. Funding
ELAND INVESTMENTS LTD.
386-8324 (24 hrs.)
No. 200 — 2951 Tillicum Rd.

MORTGAGES
We have funds available for 1st and 2nd mortgages with flexible terms. Rates begin at 12%.
P. R. BROWN
AND SONS LTD.
762 Fort St. 385-3435

LET WHITTOME'S
Arrange the financing of your home at the most advantageous rate and terms. We have money available for first and second mortgages.
Phone KAJ JACOBSEN
J. H. WHITTOME AND CO. LTD.
1111 BLANSHARD ST.
388-4271

$1,000,000.00
available for immediate commitments on interim situations. 1sts or seconds.
BOB GEDDES
CENTURY 21
PRINCIPAL PROPERTIES LTD.
477-9514

MORTGAGE FUNDS AVAILABLE FOR FIRST MORTGAGES AT 12%, SECOND MORTGAGES AT 15% AND INTERIM FINANCING. FOR DETAILS CONTACT MR. McKENZIE 386-7521. BOORMAN INVESTMENT CO., LTD. 1111 GOVERNMENT ST.

Funds available immediately for 1st and 2nd mortgages. Contact:
david burr ltd.
655 FORT ST 384-9335

Mortgage funds now available.
CONTINENTAL ESTATES CORP.
777 Fort St. 385-6778

234 MORTGAGES FOR SALE

$260,000 SHORT-TERM FIRST mortgages for sale to yield 12.25% Terms 6 months-44 month. Principle amounts. $40,000-$50,000. Call 386-1449.

240 BUSINESS OPPORTUNITIES

UPHOLSTERY
DRAPERY,
CARPETS
Well established thriving business. In shopping centre near Victoria. Showing an excellent return on over $100,000 in sales. Owner will assist any genuine purchaser. Price open to any reasonable offer. MLS. For full details contact 386-3231 ELMER BRYAN 386-7629
BLOCK BROS. REALTY LTD.

SMALL CAFE, GOOD FOR 2 young girls or young couple. Phone 385-4346 after 5 p.m.

FOR SALE — 2 SHARES IN TAXI company in Sidney. Contact V. Perry at 656-2272.

CAB COMPANY FOR SALE. Write 206-215 Oswego Street, Victoria or phone 382-7368.

240 BUSINESS OPPORTUNITIES

THERE IS STILL TIME BEFORE TOURIST SEASON TO PURCHASE ONE OF THESE CHOICE PROPERTIES
1—Nanaimo Motel of 24 units — 3-bedroom owner suite — swimming and wading pools — choice Highway location.
2—Victoria Motel of 27 units plus one point six acres — excellent potential.
3—Qualicum Beach motel of 15 units (4 more roughed in), two suites — 44-seat, fully-licensed dining room — just across the highway from ocean
4—Victoria Motel of 47 units — licensed dining room — luxurious owner suite. 29 units are full kitchen — room for expansion
5—Victoria Motel Inn with 80 units (44 kitchens) — lounge, dining room, pool, sauna, etc. — choice Gorge Road location.
6—Four Hotels in Victoria and Nanaimo — various sizes and price ranges.
To view please call:
IRA FREEDMAN
JACK MEARS
OAK BAY REALTY LTD.
VICTORIA, B.C.
598-3344 or 592-0511

Century 21 REAL ESTATE
J. D. BOSDET LTD.
120 - 727 JOHNSON 386-3128

GENERAL
COMMERCIAL
2.2 ACRES
Near fast-growing Colwood Corners. Ideal for wholesale, retail outlet, Warehouse, etc. Call Ernie Seronik — 386-3128.

DOWNTOWN
Stationery store in prime location with fantastic potential. MLS 16636. For details please call: Ernie Seronik — 386-3128.

COMMERCIAL BUILDING
With 4 Commercial rentals and a bachelor suite on 1-3 acre of land, parking. Room for expansion. Priced low at $89,000 MLS 16355

MAKE AN OFFER
6.68 ACRES COMMERCIAL
2 Businesses leased and one for owners use. Bringing in good monthly revenue. High traffic, easy access, 6 miles from town . . . a sleeper now at 1.63 per sq. ft. Invest now for a large appreciation in value, MLS 15136

INCOME
From automated hydroponic greenhouse operation will buy you this 3 plus BR split-level home — 6 acres of land. Geared to produce an excellent income for owner. See this for enjoyable life. Price $259,000. MLS 16045.

3-DAY WORK WEEK
Gives owner a good yearly income. Largely repeat service business. Equipment-business $75,000 MLS 15772.
384-8001 BUD ZUCK 598-7215
The Royal Trust Co.

A. E. LePAGE WESTERN LTD. REALTOR
1395 HILLSIDE
386-6331
HELP
5.25 ACRES
Crying out for some one to develop. Corner of Fisher Rd. and Island Hwy. at Cobble Hill — 4-bedroom home plus large workshop which holds 6 cars on property. Would make an ideal small shopping centre, warehousing, etc., etc. Present your idea. Regional Planning Board may sanction. Asking $165,000.
Call Len LeDoux, 386-6331, 382-9852.

LOOKING FOR A BUSINESS.
find it at
VANCOUVER, B C.
BUSINESS
OPPORTUNITY
SHOW
See how easily you can become your own boss. Browse through a variety of business opportunities by top Canadian and American companies.
Franchises, Distributorships, Dealerships. APRIL 30, MAY 1, 2 (Fri., Sat., Sun.).
Four Seasons HOTEL
12-9 p.m (Sun., 12-6)
Admission $2.50

Alberta Investment Opportunities
Choice farms, apartments, Hotels, Motels, small and large businesses, etc. Let us know your requirements. We have a property for you.
Contact Len Kruschell
United Trust Co.,
15501 Stony Plain Road
Edmonton, Alta.
Phone (403) 484-8163

COFFEE SHOP
Excellent downtown location, this THRIVING LITTLE BUSINESS can bring profit and independence. No evening or weekends. No staff problems. No large overhead. No headaches. SOUND GOOD? Call now for more information. 386-2911 (2 4hrs.)
J. H. WHALEN
Homefinders, Wall and Redekop

MARK AND I have again come up with another exceptional fine business investment. For an investment on $35,000 should show a return to you of $16,000 yearly on your investment. This is a very lucrative business with extremely high future potential. Present owner will train. Business operates from your home.
AL MATTEO 658-5057 or MARK MACKENZIE, 595-4596
The Royal Trust Co.

LADIES' WEAR ON
SAANICH PEN.
Thriving business with exclusive sales of top brand names for the area. Well established clientele. Excellent business location. For further info., contact:
656-3924 D. PEDERSEN 656-1881
MONTREAL TRUST CO.

LICENSED DINING LOUNGE seats 100; plus downstairs cabaret, banquet room, dance floor, seats 120; possible living quarters. Excellent community. Trans-Canada highway, 25 miles from Victoria. Good business, long-term lease. First time offered by absentee owner. Terms available on $150,000. Victoria Press, Box 12.

FISH AND CHIPS "TO GO"
A flourishing take-out business with short hours. Plus your own 2 or 3-bedroom home, older but in tip top shape. Asking $69,000. See this now. New MLS.
KAY DAVIES — 383-4387
GLADYCE McLURE — 385-8047
Byron Price and Associates Ltd.
385-2458

INVESTORS
UNIQUE
Investment opportunity with high returns from relatively small Capital outlay. Qualifies for high rate depreciation. 388-6444 anytime.

APARTMENT SITE OF 67,000 SQ. FT. with unobstructed water views close to shopping, buses, parks. Presently has 2 older apartments located on it. Zoning R-3-2 Asking price $1,500,000. For details please telephone:
H. E. THORNE 388-6691
Roberts Investments Ltd.

LICENSE AVAILABLE FOR A Cottman transmission repair centre. Minimum cash requirement — $23,000. Contact B. A. Watt, 3508—107 St. Edmonton, Alberta. 403-434-2688.

FAST FOOD GOLDMINE
Terrific tourist location, ample parking, picnic tables on large sundeck, act now for summer. 656-4873 evenings, days 656-5442.

24-UNIT MOTEL. CHOICE LOCAtion. Busy summer and winter. No mortgage to raise. Asking $425,000. Exclusive. Call JOHN SHAVER, 386-7721, Investors Syndicate Rlty.

VANCOUVER ISLAND PROPERTY
Zoned mobile home park. Sewer and water. 245-7226.

240 BUSINESS OPPORTUNITIES

Profit??
Owners net $40,000 per year from this country store near Mill Bay. Selling groceries, propane, plus coffee shop and laundromat. An easy to operate family business with living quarters upstairs. $35,000 plus stock at cost. Act now, call JOHN RUSSELL, 592-3248 or TED PINFOLD, 388-7742 or office 477-0141.

High Volume
General store, near Colwood. Gross sales in excess of $315,000. Recently renovated building. Excellent value at $135,000, plus stock. This includes building land, business and equipment. Investigate this opportunity today. Call TED PINFOLD, 386-7742 or JOHN RUSSELL, 592-3248 or office 477-0141.

Escalating Rents?
In this modern, 5-unit shopping centre. Make this an interesting investment. Near Colwood, good parking and visibility from highway. Asking $205,000. Call TED PINFOLD, 388-7742 or JOHN RUSSELL, 592-3240 or office 477-0141.

Canada Permanent
Trust Company

VICTORIA RESTAURANT
Near EMPRESS HOTEL — High class. Best equipment — $240,000 ann. NET $32,000. Includes Lge. catering Hall.

SIX HOMES—VICTORIA
EIGHT RENTALS
Income over $24,000 ann. All Duplex Zoned, close-in. Was offered $215,000 — reduced for package sale, $195,000. Almost 1 acre.
JOHN BISHOP
384-0581 (24 Hrs.) Res. 656-2308
Wills & Wonnenberg Realty Ltd.
1318 Esquimalt Rd. Victoria, B.C.

HIGH MARKUP
STEADY CLIENTELE
PRIME LOCATION
SUCCESSFUL BUSINESS
ESTABLISHED PLANT STORE first time offered. With excellent reputation. Good lease. Reasonable overhead. Showing over 50% increase in sales and still rising. Full price $34,900 or nearest offer. Includes fully stocked store with all fixtures, cash register, 1975 GMC truck. A real gold mine for a husband and wife team. (Owner has other interests.) Phone 383-2391 after 7 p.m. for appointment or write P.O. Box 1057 Victoria.

ALL NEW
LEISURE TIME
PRODUCTS
—Minimal investment shows substantial return on this revenue producing business.
—Approved by director of licensing — Gov't of B.C.
—Excellent advertising promotion will follow to introduce this unique concept.
—Hurry — limited availability due to national demand. For details 658-1146.

$2,000 DOWN
Dry cleaning plant, ideal for husband-wife partnership. $9,000 (Vendor will finance to good covenant). MLS 16143.
REDUCED FOR QUICK SALE
Owner must sell this established second-hand store. Asking $12,000. Lock, stock and barrel. MLS 16422.
SEMI-RETIRED?
This downtown newstand is easily operated by one person. $10,000 plus stock. MLS 15345.
For further small business information, please call Helen Jones 595-7913, Swinerton, Stewart Clark Ltd. 385-2481.

FIRST TIME
IN 20 YEARS
Yes, owner wishes to retire after 20 years of successful business and will sell his Drive-In Restaurant. Excellent opportunity for husband and wife team. 17,500 sq. ft. of land with plenty of customer parking. Modern well-equipped building plus 5-room stucco bungalow with full basement for owners. Close to city and on highway with heavy traffic count. $235,000.
A. E. COLES, 384-8001 or Res. 592-3311, The Royal Trust Co.

DELI
COFFEE SHOP
Licensed dining. Absolutely fantastic business. In triple A location of Victoria. If you have a good financial backing and experience in this type of business you definitely will be impressed. A lovely operation.
OLIVE L. MARTIN
386-3231 385-7266
BLOCK BROS. REALTY LTD.

DRY GOODS
Ideal family business in one of Sidney's better grossing retail shops. Clean current stock with steady customers of long standing. Realistically priced to include business, stock and fixtures. Property and building could be for sale to the right party.
SPARLING REAL ESTATE
Betty DuTemple
656-5511 652-3291

HOBBIES
AND CRAFTS
Excellent Location
$5,500 and Stock at Cost
JIM COWLEY
388-6424 (OFF.)
656-3675 (RES.)
BAYSHORE REALTY LTD.
1006 FORT STREET

WORKING PARTNERSHIP IN A project involving purchase of a profitable established enterprise with excellent expansion potential. House available on property on Saanich Peninsula. Applicant should have knowledge of power boats and salmon pleasure fishing. $100,000 to $125,000 will buy half interest, advertiser will invest equal amount. Reply Victoria Press Box 78.

DON'T MISS THIS
A thriving shoe business, situated within a bright, new shopping centre in a rapid growth area. Net profit last year of over $12,000. Good clean stock of approximately $30,000 plus fixtures, lease, etc. Liberal terms available if necessary. Write Box 788 Sooke, B.C. or phone 642-5528 after 6 p.m.

CASH FLOW
A man and wife team with $25,000 cash and good credit rating, prepared to move up-island have an opportunity for big income, good growth potential and excellent security in an exciting business. Investment fully secured.
Cedric Steele Realty Ltd. 388-6258
Cedric Steele 477-1901

EXCELLENT OPPORTUNITY — 1,000 sq. ft. in small shopping centre. $18,500 plus stock approx. $10,000 — for information please call:
THE ZIEGLERS
595-5171 592-1768
Canada Trust

24 UNIT MOTEL
One of the best producing motel operations on the Gorge. Has a 9 unit block and 15 unit block plus owner-manager suite. Asking $375,000, with as low as $75,000 down. MLS. F. Wills 384-0581 or 658-5479. Wills and Wonnenberg Realty Ltd.

14-UNIT MOTEL
HOPE, B.C.
Ideal husband-wife operation. Large separate living quarters. Listed for sale at $195,000 but owners will consider offers. (MLS.) Illness reason for selling.
CONNIE REYNOLDS
384-8001 or Res. 477-8914
The Royal Trust Co.

2 BAKERIES
FOR $35,000
Two well-established outlets showing a good return. Exclusive with GLENN NICHOLLS, 598-7689 and GERRY FINNIGAN, 383-4739. Lansdowne Properties, 592-2431.

DO-IT-YOURSELF, FOR HOBBY or business, stepping stones, square or rectangular. Free information. Box 105, T1, Whiterock, B.C.

TAXI CAB FOR SALE, FULLY licensed, 388-5056 evenings.

240 BUSINESS OPPORTUNITIES

RESTAURANT AND MOTEL FOR sale, Central Vancouver Island. Will take house or property as down payment. Reply to Victoria Press Box 69.

EXCLUSIVE MENS STORE IN Lobby of Victoria's newest hotel. Can be purchased with or without stock. Easily converted to ladies shop. Phone 383-7322 before noon.

TEXACO CANADA LTD.
Has for lease 2 bay service stations. Excellent location. Contact Don Brown 382-3214 after 6 p.m. 477-1461.

WELL ESTABLISHED EASILY run Janitorial business. Immediate take over, possible will train, 477-1229.

BOUTIQUE AND GIFT STORE IN downtown Parksville. Rent is $150 per month. Phone 248-5014 or write Box 695, Parksville.

241 BUSINESS OPPORTUNITIES WANTED

GROUP OF INVESTORS WISH to purchase small to medium sized business on Vancouver Island for cash. Must be well estabilhed with growth potential, possiply with land and buildings, all replys confidential, write Victoria Press, Box 102.

WISH TO PURCHASE SMALL travel agency on Vancouver Island, please write stating particulars to Victoria Press, Box 103, all replies confidential.

244 REVENUE PROPERTY

the Permanent
1125 DOUGLAS ST. and
3647 SHELBOURNE ST.

2 DUPLEXES
(1) Fernwood Area:
—Side-by-side
—3 bedrooms each side
—Owner occupied
—No rents established
—Totally renovated inside and out
—Real value at $62,500.
—Low down payment to qualified Purchaser
(2) Fairfield:
—Up and down
—2 bedrooms each unit
—3 fireplaces
—Completely renovated, retaining the old world charm with the modern attractions.
—Presently vacant so new owner may establish rents.
—Value plus at $89,000, excellent financing available.
—To view the above two duplexes, please contact JON DAVIS at 386-2437, anytime.
PACIFIC STRATA REALTY LTD.

Revenue
$64,900
Spacious duplex with excellent income. Close to West Bay Marina. 3-BR, and 2-BR units including appliances. MLS. Appointments with AUDREY GRIMSHAW, 477-0141 or 592-2513.

James Bay
SxS Duplex
$56,900
Just imagine your own smaller home and legal revenue of $225 p.m. Always rented, 2 blocks to Parliament Bldg. Act quickly. MLS 15907. Call MAUDE DOBSON 598-8385 or ELSIE O'BRIEN 477-5470 or 477-0141.

Canada Permanent
Trust Company

COUNTRY ESTATE WITH REVENUE
Nearly 3 park like acres, near Elk Lake. Owners residence of 2,200 sq. ft. with beam living and dining rooms, 4 bedrooms, sewing room, 2 baths. Second dwelling of 900 sq. ft. also with fireplace, glass doors, third cottage with one bedroom an sunken living room and very pleasant outlook. Swimming pool in a Dogwood Grove. Spend a marvelous country summer only minutes from town. A bargain at the asking price of $155,000. Phone owner. 658-1115.

OWNER SALE
10 suite block, large lot. 388-7605.

Esquimalt Triplex
Exceptionally well-maintained and clean. Two 1-bedroom suites plus 3-bedroom suite. Tenants pay utilities. Lovely 60x120 R3 zoned lot. $73,900. View with "MARY WOOD" 382-9191 or 592-2647. MLS 16127

Canada Permanent
Trust Company

STATUS — FLYING
Outstanding 4 suite contemporary styled property with almost 6000 sq. ft. living area. Panoramic views of the city and Ross Bay. Owner's suite has three sundecks, 3 baths, 3 bedrooms and 2 fireplaces all on two levels. Revenue could be $1,600 per mo. Good financing on the asking price of $165,000. For many more details call: GLENN NICHOLLS, 598-7689 Lansdowne Properties 592-2431.

4 PLEX
Colwood-Langford area. Building is only 2½ years old and in perfect condition. Upstair suites are three-bdrm., 1300 sq. ft. each. Down the suites are 2-bdrm. and 900 sq. ft. each. Rents are approx. $1,000 per month adjusted Aug. 75. First time offered. Price is firm at $110,000. Henderson Rlty. Ltd., 385-9741. Orville White or Humphrey Golby.

OAK BAY REVENUE
In GOOD LOCATION, on extra large 57x218 FT. LOT. This large UP and DOWN DUPLEX has over 1300 sq. ft. on 2 FLOORS . . . PLUS a FULL BASEMENT . . . RENTS have not been established as it has been owner occupied. Asking price is $75,000 and possession can be June 15-30th. Call JACK GREENWOOD for further information. 386-2911 or 384-5228. MLS 16656.
Homefinders, Wall and Redecop

"REDUCED FOR QUICK"
SALE—$55,900
By builder. Sea and Mountain views. Thermopane windows. Heatilator fireplaces, 1156 sq. ft., 3 bedrooms, full basement with rough-in. In beautiful Brentwood, underground services. Choose your colors for this strata duplex. 7230-7232 Kimtate Way, off Verdier, 479-8462.

SXS DUPLEX
ASKING $59,500
Live in one — rent the other! Neat, no-step stucco duplex — each side offering 14x16 LR with FP, 2 good BRs, 3-pce. bath, electric kitchen with dining space, separate meter, O-O-M furnace and garage. Situated on a tidy, fenced lot in a very convenient location.
385-2481 ED JUPP Res. 592-1019
Swinerton, Stewart Clark, Ltd.

A GOOD OPPORTUNITY
to own a 12 unit revenue home with a gross monthly return of $1,490. Carries a good 1st mortgage of approx. $66,000 at 10¾%, additional financing can be arranged if necessary. Asking $119,900. See 711 Perberton with:
477-0191 KEITH LECKIE 498-1667
or JIM DONNELLY 652-2228
Royal Trust Real Estate Dept.

INVESTIGATE —
ROOM and BOARD
11-room older home accommodating 10 people, all male, never a vacancy. Shows very good revenue, over 2,400 sq. ft. of floor space, Vic. West. Asking $64,900. PETER SYKES 386-2955 or 382-3216. Century 21 Mayfair Realty.

INVESTMENTS
A fully furnished one bedroom or bachelor unit in a prime location with lots of extras. Less than $2,000.00 down.
595-5171 LES BOHER 598-1665
TERRY SMOLLETT
595-5171 656-5882
CANADA TRUST

CAMPBELL RIVER: 4 PLEX, larger 3-bedroom suites, good location, 1975 gross, $9580. Full price $97,500. Write K. N. Rafnkielson, Sayward, B.C. for more details.

ROCKLAND AREA. LARGE corner lot. Recent conversion. Excellent revenue or holding property. Potential R3L Zone. $157,000. Victoria Press Box 63

ESQUIMALT UP AND DOWN DUplex. One bedroom. Large lot, 386-3923.

244 REVENUE PROPERTY

the Permanent
1125 DOUGLAS ST. and
3647 SHELBOURNE ST.
McDANNOLD'S
Present:

SxS Duplex
Better than new and conveniently located near Beacon Hill Park. Features self serviced 2 BR and 3 BR units, MBR ensuites, full basements, one already completed as rec room or in law potential. Total developed area 2,854 sq. ft. makes this an exceptional value for $112,000. New MLS.

SxS Apartment
Blocks
Attractive modern blocks with 12 one-bedroom self-contained suites complete with appliances, balconies, etc., plus 2,835 sq. ft. of commercial office space on ground floor. On each building. Less than $100,000 can handle either on CTM basis. Full price of $299,000. (New MLS). Each is well below replacement costs.

Professional Office
Building
Completely modern 3-storey reinforced concrete masonry construction, elevator, air conditioned, hot water heating with approx. 20,364 sq. ft. professional office space over 6,727 commercial retail are a on main with mall access. Central Duncan location. Priced at $1,250,000 with trades considered.

For detail and viewing of the above properties please call HERB McDANNOLD or GLENN McDANNOLD at 382-9191 or 658-8844.

Canada Permanent
Trust Company

Looking for
Tax Shelter?
Retirement Income?
Investigate this offering today at the reduced price of $86,900. Lovely, near-new 3-BR., 1½ bath, SxS duplex. Each unit consists of a carpeted living room and hall, large kitchen with stove and fridge. Also black-top drive. Total income of over $700 per month. For more details, contact
DAVID SOUTHALL
385-7761 24 hrs. 652-1201 Res.
D. F. HANLEY AGENCIES LTD.

Open Sat. 2-4
1855 Emery Place
UVic area, in-law suite, 5 bedrooms, $74,900. 1,300 sq. ft. main, hardwood floors, W-W in LR, hallways, 2 FPs, separate DR, 2 BR lower with panelled IL., huge kitchen over 1,000 sq. ft. 2 sundecks, large easy care lot set on cul-de-sac. MLS 15681. Call me. If open time not suitable. BRUCE BATEMAN, 477-0141 or 384-2827.

Canada Permanent
Trust Company

RETIREMENT
REVENUE
$89,500
With some water view of Roberts Bay in quiet residential neighbourhood of Sidney. This 6-year-old stucco side by side duplex has tremendous potential as an owner occupied lower level or an in-law suite on the one side. The opposite side has three bedrooms, two up and one down plus a drive in garage. To view the many amenities of this property call NEVA PENNIE. 386-3585.

SAXE POINT
½ STRATA DUPLEX
Ideal for large family or possible revenue, 3 bedrooms, big living room with fireplace, separate dining room, 3-pce. bath on main. Lower level ideal in-law suite, 2 bedrooms, dining area, large living room with fireplace, good sea views. Asking $73,500 on this delightful ½ duplex. For more details call:
477-0191 ART EVANS 658-8924
Royal Trust Real Estate Dept.

FANTASTIC VIEW
CENTRAL SAANICH
$58,500
New strata title duplex, 1,200 sq. ft., ground floor entrance, large living room with fireplace, dining room, lovely kitchen, 3 bedrooms and 4-pce. bath. Full basement with room for extra bath and rec. room. Large lot. Call PETER TER VEER, 384-8001 or Res. 479-1588. The Royal Trust Co.

42 Suites
Exceptional opportunity, 7 years old in top condition. Near downtown. Grosses $96,000. Try about $200,000 cash and owner will consider large Agreement for Sale at low rates. Serious enquiries call collect: W. F. Whittall, 921-9251.

A. E. LePage

7 SUITES
$137,900
Near Pandora and Cook. Building in excellent repair. Very good revenue and financing. MLS. GLENN NICHOLLS, 598-7689 or GERRY FINNIGAN, 383-4739. Lansdowne Properties, 592-2431.

Revenue Property
Burnside Area
Two-bedroom suite (in-law) rented at $175 per month. Large lot in fast rising area. Main floor all carpeted recently. Possible to rezone???
477-1841 TARA BHALLA 382-8879
BLOCK BROS. REALTY LTD.

ROCKLAND CLASSIC
Rare opportunity, glorious view facing Government House. Ideal owner occupancy. 8 excellent suites. 1-2 and 3 bedrooms. $160,000. Principals only. 598-7992.

SEVEN SUITES
2122 COOK ST.
7-suite block, fully rented, 8,400 sq. ft. R3 zoned. Good holding and revenue property. Gross units $792 per month. May be possible to acquire adjoining property.
477-1841 TARA BHALLA 382-8879
BLOCK BROS. REALTY LTD.

NEW MLS
DUPLEX - ESQ.
Get your purchasers through this large 2-suite unit which can easily be conerted to bring revenue from 3 units. No rents established. MLS 16594. $ 79,500. LEIGHTON NOBLE, 386-2955 or 658-8968. Century 21 Mayfair Realty.

SxS DUPLEX
Excellent location $60,000. Renovations in progress. Architect's floor plans included. Vendor will consider part ownership. Call JOHN ADDICOTT, NANAIMO REALTY (VICTORIA) LTD. 385-5741 or 477-8232.

NEAR PARLIAMENT BLDGS.
17 SUITES. Modern bldg. with balconies, well maintained throughout. 2 2-BR, 14 1-BR and 1 bach. suite. Choice location, walking distance to shops, restaurants, parks, inner harbour and downtown. Full price $285,000. Principals only please, 384-4833, Eves. 385-0279.

ESQUIMALT
Older, well-constructed house, 3 stories, 1,050 sq. ft. each. Easy conversion, qualified for low interest government conversion loan, house built on 2 duplex-zoned lots, 44'x102' each. $57,500. Call Greg, 112-248-3493.

5-SUITER
Jubilee — better than 10% return, $86,000. R. Butler, M. Lund 477-9514, 652-2736. CENTURY 21-PRINCIPAL PROPERTIES, 4088 Shelbourne St.

SXS DUPLEX
Gordon Head, 3 bedrooms, no rental ceiling. 4001-4003 Larchwood. $107,500. 477-2372, 477-2845.

MODERN SIDE BY SIDE DUplex — by owner. 2 bedrooms, full basement. Close in. $91,800. 478-1950.

244 REVENUE PROPERTY

8 UNITS
HIGH QUADRA
$89,500
Two-bedroom self-contained owners suite plus seven additional suites with shared bathrooms. Each suite has stove and refrigerator plus some have fireplaces and some are partially furnished. Older but attractive building on large lot and close to transportation and shopping. M.L.S. 16115.
BRENT D. EWING
388-6424 (Off.) 658-5661 (Res.)

SXS DUPLEX
SOUTH
FAIRFIELD
$69,900
Don't miss this rare opportunity to purchase a 2-bedroom each side duplex with no steps just ½ block from the beach. Easy maintenance on both the building and the garden. This is an excellent situation for the young or retired couple. Owner lives in one side. Early occupancy.
DAVID
BILLINGHAM
388-6424 (Off.) 598-1177 (Res.)
Bayshore Realty
Ltd.
1006 Fort Street

"APARTMENTS"
Now available to serious buyers:
16 suites
21 suites
36 suites
76 suites
KEN WRIGHT 598-2183
BILL SIDHU 477-5382

DUPLEX CLOSE-IN
$61,900
Up and down duplex located on 50x128 apartment zoned lot. Live in the main suite and let the tenant upstairs help make mortgabe payments. For details please call:
386-6796 BILL SIDHU 477-5382
Westmont Realty
920 Hillside
386-6796

PACE
Properties Ltd.
1640 Oak Bay Ave. 595-2413

DUPLEX—$34,900
just listed! 1-bedroom suite plus housekeeping room in Fernwood area which can produce approximately $300 month revenue. Good holding property.
BRIAN HIGGINS
592-2978 or 595-2413 (ofc)
or JERRY DOWNER
383-3865 or 384-8075 Pager 344

245 REVENUE PROPERTIES WANTED

5 - 15 SUITES
FAIRFIELD
OAK BAY
I have several purchasers for good conversions and small apartment buildings in Fairfield, Rockland and Oak Bay. If you are thinking of selling, please call:
DAVE
BILLINGHAM
388-6424 (Off.) 598-1177 (res.)
-BAYSHORE REALTY LTD.
1006 FORT STREET

DUPLEXPERTS
We have sold a very considerable number of duplexes and revenue properties priced from $35,000 to $150,000. Consequently we know the market and have a long list of buyers. If you are thinking of selling call us for an experienced market evaluation.
Glenn Nicholls
Gerry Finnigan
592-2431 or 598-7689 or 383-4739
Lansdowne Properties Ltd.

247 COMMERCIAL OR INDUSTRIAL PROPERTIES

DEVELOPERS
2.5 acres two miles north of Duncan on municipal water, 300 feet of highway frontage plus over 350 feet on Norcross giving excellent access. This property is ideally suited for a small shopping centre, or auto retail outlet. Currently zoned comprehensive development, sketch plans for various developments available. An excellent holding property in a developing area for $130,000.
385-7721 BRIAN COUTTS 598-2405
Gardner Realty Ltd.

ATTENTION
DEVELOPERS
I have just listed 37,000 sq. ft. of very desirable property, overlooking the Inner Harbor. This property has been verbally approved by the City of Victoria for a medium density Townhouse or Condominium or Apartment rental development. At $10 per sq. ft. this ALMOST waterfront property is an excellent buy. For full details call today . . . CHES HAYS, 384-8001 or Res. 658-5663. The Royal Trust Co.

VIEW AND QUADRA
Vacant and ready for immediate occupancy.
—2-storey office building, 1800 sq. ft. on each floor.
—4-storey warehouse with elevator, 7,000 sq. ft. on each floor. Reinforced concrete walls.
—60'x120' adjoining parking lot.
Asking $575,000. For inspection and details please call:
Cliff Salmond,
Gardner Realty Ltd.
385-7721 477-3626

WAREHOUSE
FOR SALE $159,500
LEASING CONSIDERED
In the city, 700 square foot, on 9300 square foot lot, excellent loading facilities, some covered. Include four offices already partitioned, two washrooms and staff room. Excellent buy on today's market at $159,500.
B. E. JEFFERY 598-3321 or Res. 477-4250.
JACK MEARS OAK BAY REALTY LTD.

WAREHOUSE
New construction, 20-foot clearance. 16,000 square feet warehouse, 3,000 sq. ft. office. More than 0.5 acre of land. Better than ½ leased to National and 1st class tenants. Prime out-of-town location. Call for details.
JOHN WATERMAN
385-7761 24 hrs. 478-2255 Res.
D. F. HANLEY AGENCIES LTD.

WHOLESALE
WHAREHOUSE
ZONED
15,000 sq. ft. of CS-6 zoned property. Ideal for wharehouse, office accommodation. Three housees on property. Rental revenue $12,720 per annum. Property adjoins proposed Blanshard Street extension. Priced at $154,900.
385-7721 Kent Macleod 595-4273
GARDNER REALTY LTD.

SALE BY OWNER
Will lease with option to purchase, sell outright or trade 5,500 sq. ft. building with 1,000 sq. ft. finished second level. Five separate stores plus attached house. 30,000 sq. ft. commercial lot on major road in fastest growing area in Greater Victoria. Asking $135,000. Land is worth $130,000 alone. Must sell, try any offers. 384-0912.

FOR RENT: RESIDENTIAL area. Store with 2-bedroom suite adjoining. $325 per month, 384-4267.

247 COMMERCIAL OR INDUSTRIAL PROPERTIES

MANN
T. L. MANN AND ASSOCIATES LTD.
ALMOST
ANYTHING
GOES!
1/3 ACRE
PRIME LOCATION
IN HIGH DEMAND
Excellent access and sign power. Adjoining lots of 5400 sq. ft. priced at $71,000 And 9900 sq. feet priced at $130,000. Douglas - Hillside area.
CALL ME NOW:
KEN MANN
Bus. 598-5144 Res. 477-6773

A. E. LePAGE WESTERN LTD. REALTOR
1395 HILLSIDE
386-6331
LONG BEACH, V.I.
13-unit auto court plus 4 bedroom home for owner. 4½ acres of land. Situated on main highway less than 10 minutes walk to one of the finest beaches on the North American continent, only ¾ of one acre has been in use. The remainder would make a very fine trailer site, restaurant or other recreational facilities. This court comes fully equipped. Pictures, P and L statement and inventory at A. E. LePage. First time on the market at this low price—owner has personal reasons for this sale and will not turn down a reasonable offer. Better hurry.
Asking price $160,000. Call Len Le Doux now at
386-6331 or 382-9852

P.R.B
P. R. BROWN
AND SONS LTD.
762 FORT 385-3435
28,270 SQ. FT.
Near Victoria's main intersection, zoned for motel, hotel, etc. Asking $17.22 per foot. New development in this area makes this well worth your investigation. Substantial return from existing building warrants either expansion or redevelopment. Call for details.
385-3435 ROY ANDERSON
or
STAN WINTERBOTTOM

A. E. LePAGE WESTERN LTD. REALTOR
1395 HILLSIDE
386-631
-HELP
5.25 ACRES
Crying out for someone to develop. Corner of Fisher Rd. and Island Hwy at Cobble Hill—4 bedroom home plus large workshop which holds 6 cars on property. Would make an ideal small shopping centre, warehousing, etc. etc. Present your idea. Regional Planning Board may sanction. Asking $165,000.
Call Len LeDoux, 386-6331.
382-9852.

TATTERSAL AREA
ONE ACRE
SIX SUITES
$159,900
SUBDIVIDABLE
A grande old mansion converted into 6 suites, ideal for owner occupant, or could be converted to duplex, property is immediately subdividable, or leave as is and watch it appreciate. For complete information call:
IAN BOORMAN
386-7521 Res. 592-3335
BOORMAN INVESTMENT CO. LTD.
1111 Government St.

CHARACTER DUPLEX
Two bedroom lower suite three fireplaces, separate dining room attached conservatory, large upper suite has two bedrooms, drive by 604 Linden but do not disturb tenants. $72,500 good financing available. Call 383-6372 for viewing appointment.

STRATEGIC LOT ON FORT ST., 60.5x112, presently used as car park. Asking $115,000. 658-5479.

TED BOWDEN REALTY 383-5524
Buyer for apartment, commercial, industrial zoned houses or lots.

250 HOUSES FOR SALE

FOR
MORE
Real Estate
SEE
DISPLAY
Real Estate
Advertisements
Pages 7, 8, 9

URGENT!
"Quick Sale
REQUIRED"
Says the owner of this lovely 2-bedrm., 20-year-old, no-bsmt. retirement or starter bungalow. The Lansdowne-Foul Bay convenient location offers a quiet atmosphere and the fully-fenced, treed lot provides privacy. This property available only through D.F.H. Realtors.
ASKING $52,900
ANY OFFERS WILL BE CONSIDERED
For more details call:
DONNA FOSS
JACK CLOVER
385-7761 24 hrs.
D. F. HANLEY AGENCIES LTD.

BY BUILDER
New 3-bedroom home, seaview lot, 1½ bathrooms with marble vanities. Wall-to-wall carpet. Sundeck and 2-carport garage. Stone fireplace. 7880 Simpson Rd. $59,500.

PRIVATE SOUND, OLDER large Victoria home, Fairfield. Rest Home or ? Offers on $75,000. Inquiries invited to Box 245, Ladysmith.

250 HOUSES FOR SALE

BLOCK BB BROS

CLOSE TO ALL AMENITIES — $62,500

3-bedroom, no-step home on large landscaped corner lot. Secluded patio, large family-sized kitchen with eating area. Separate garage with a large workshop for the handyman. 2 driveways for parking that boat and trailer. Only $62,500.
382-8879 TARA BHALLA 477-1841

21.9 ACRES SOOKE

Beautiful seaview property 1½ miles from Sooke Village, older home, full basement, municipal water, barn and all fenced. Could be future development area of Sooke. Asking only $175,000. Enquiries to R. Bourdin, 477-1841 or 642-4150.

COLWOOD $61,500

This 6-month-old home is a fantastic buy at the price offered. Walking distance to shopping, golf, this 3-bedroom basement home is set among trees in a top Colwood area. Leaded windows, lawns and rock work all done. Low tax area. MLS. Call now to see:
477-1841 JEFF CHALK 477-8274

Fantastic Sea View ESQUIMALT

You can enjoy a most spectacular sea and mountain view (plus Port Angeles lights) in the evening from either side of this duplex. Almost waterfront. Perched high on rocks at Royal Bay, these fantastic homes were designed and built by the present owners for themselves and family. Superb birch beauty planking, a magnificent Island stone fireplace enhances the gracious living room, family dining room is panelled in golden ash. The kitchen comes complete with loads of arborite cabinets, built-in stove, oven and fridge, hot water heating, 2 baths, 2 fireplaces, 3 bedrooms in each unit. Your own private patios — on both levels. As pretty as a private park is the very large lot with loads of parking. The vendor will carry a first mortgage at current interest rates. Own your own home plus revenue or nice for two families. Priced realistically, $159,900.
477-5705 ERNA ELLSAY 477-1841

GRACIOUS IT'S SPACIOUS

Colwood beauty with room for everyone. Fantastic treed lot with circular 4-ft.-deep swimming pool, ladder, filter etc. Brick BAR-B-Q Pit and more. 1800 sq. ft. of living area. 3 bedrooms up plus 2 more down, den and rumpus room too! 4-pce. bath up plus ½ down. Immediate possession. Make an offer on asking price of $62,500. Trade your present home.
658-5839 KEITH KAYE 477-1841

WATERVIEW CRESCENT ROAD

Fantastic view of ocean and mountains from this well-maintained, older two-storey home just across the street from the waterfront. Large entertaining-size dining room, living room has fireplace plus bedroom has stone fireplace. Two in-law suites. 3 complete bathrooms. Large 50x200 ft. well-landscaped property. Trade can be arranged.
658-5839 KEITH KAYE 477-1841

$47,000 GOOD BUY

Spacious unique older home ideal as a starter or retirement. 3 bedrooms. Large kitchen and dining room. In-law suite down with private entrance. Close to downtown and 1 block from waterfront. Zoned R3L.
658-5839 KEITH KAYE 477-1841

$44,900 Town & Country

Immaculate two-bedroom charmer. Spacious in-line dining-living room. Modernized kitchen with separate nook. Wall-to-wall carpeting throughout. Full basement. Excellent financing plus price make this home best value on the market. New MLS.
477-1841 JOHN KEATS 384-4262

IN A CLASS BY ITSELF

This beautiful two-bedroom condominium on the main floor must be one of the nicest in town. Certainly for the price of $45,900. Drive by 1145 HILDA STREET then call me. Games room, hobby room, spotless and quiet. JAMIE MACGREGOR, 477-1841 or 477-4270.

Stadacona Park New Listing

Immaculate 2-bedroom starter or retirement home. Cozy living room with fireplace, separate dining room. Big kitchen with eating area. 4-pce. bath. Comfortable family room with bar. Hot water heat. Very nicely landscaped lot with vegetable garden planted. Close to all amenities. Call quickly on this one. Asking $54,900.
BUZZ MAINPRIZE
477-1841 658-8268
TARA BHALLA 382-8879

CUSTOM BUILT SPLIT LEVEL HOME

Situated on a quiet cul-de-sac. Close to UVic, this spotless chalet-style home features large dining room overlooking sunken living room with cathedral ceiling and exposed beams. Bright kitchen with large eating area. 3 good-sized bedrooms on main. Lower level has 32x12 rec. room with built-in wall unit and two more bedrooms, 1½ baths. Shake roof.
477-1841 CLIF MAK 384-5947

SPLIT LEVEL CHARMER

Situated on one of Colwood's nicest streets, among quality homes and well-kept gardens. 9 years old, no signs of wear and tear. 3 bedrooms and 4-pce. bath on upper level. Living, dining, kitchen on main. Rec. room, workshop, laundry, storage and 2-pce. bath down. Extra long carport. Shake roof, park-like garden, flowering shrubs, cedar and yew trees. View by appointment only please.
477-1841 RONALD WAY 598-3852

BEAUTIFUL RANCHER

Brand new no-step rancher with over 1400 sq. ft. on main floor. Expensively appointed with top-quality floor coverings and kitchen cabinets. Built-in dishwasher. Three bedrooms with master ensuite, large family room off kitchen. Outside finished with California redwood, shake roof and brick.
BOB PAUL 478-5561 478-2477

COOK/QUADRA

Two-bedroom, full-basement, large lot with ample garden space, quiet street, close to shopping and transportation. Home is in excellent condition with modern kitchen and W-W carpets. Realistic price, $51,500.
BOB PAUL 478-5561 478-2477

BEAUTIFUL SOOKE

An excellent builder has constructed new 3-bedroom, basement homes in a very conveneint location. As the demand has been so great I have only one available home on a view lot. Priced to sell at $48,500.
SAM SMITH 478-5561 478-1819

HOME SPECIALS

1. 2.5 acres with park and wilderness settings for horses and kids. 2-bedroom with full basement in the sought-after Beaver Lake area. Asking $67,500.
2. 2.1 acres with an ultra modern 1540 sq. ft. home. 3-bedroom formal dining area, in Metchosin. $64,900.
3. Seaviews in Esquimalt, large lot, comfy 2-bedroom home. Ideal starter for $49,900. Call me:
MIKE MYERS 478-5561 478-6319

250 HOUSES FOR SALE

BLOCK BB BROS

LARGE HOME — LARGE FAMILY

I have just listed this large-size family home. 5 bedrooms and den. Two fireplaces. 3 bathrooms. Almost 1600 sq. ft. on the main floor. 3 bedrooms in well-developed basement and to add to all of this the house is on 2.72 acres of property. Vendor is moving east and anxious for a quick sale. Offers on asking price of $92,500.
BILL LEWIS 478-5561 478-5818

IN-LAW SUITE

This home is situated on Triangle Mountain area and has lovely panoramic views. 3 bedrooms on main floor and a 1 bdrm. bsmt. suite. House sits on a ¾ acre. This is a lovely house and well worth viewing. Asking $72,300.
BILL LEWIS 478-5561 478-5818

NEW HOMES FROM $47,500

Located just a short distance from lovely Broome Hill Golf Course in Sooke, these new homes have to be the best buy on today's ever increasing market. Most 3-bedroom, full-bsmt. homes, some are spacious rancher styles. For further information or to view call me.
ISABEL APLIN 478-5561 478-8492

SKI, SAIL, FISH

1.5 beautiful acres of waterfront privacy located just a short drive from the village of Sooke. Spacious 2-bedroom, no-bsmt. rancher style home has living area facing the water. Various fruit trees on the gently sloping cleared lot. Buy now in time for summer fun. Asking $85,000.
ISABEL APLIN 478-5561 478-8492

TRY YOUR OFFER

Super 2-bedroom nearly new home close to bus and shopping. Large formal dining area, sunken living room. Finished family room with wet bar and fireplace. Separate 30x10 games room. Excellent quality carpet throughout. Built-in dishwasher in family-sized kitchen, to view call:
DOUG COLE MIKE RYLAND
478-4494 478-5561 478-4761

COLWOOD CHARACTER HOME

This renovated 2-bedroom is a real gem. Shiny hardwood floors throughout. Large separate living room with fireplace. Full basement with R.I. plumbing awaits development. Asking price $55,900.
DOUG COLE MIKE RYLAND
478-4494 478-5561 478-4761

OPEN HOUSE SAT., 1:00-3:00

959 WALFRED RD.: Beautiful 2-acre parcel plus unusual Di Castri designed home plus future possibility of 2 lots being subdivided if so desired. Priced right at $89,900.
GAIL JENKINS 478-5561 478-6458

OPEN HOUSE 4121 SAN MATEO

Sat., 1:30-4:30. An immaculate 5-bdrm. home with over 2300 sq. ft. of development on two levels. Large lot (100x100). Two-car garage — well landscaped — family-size kitchen with built-in stove and dishwasher, $79,000.
386-3231 WILF WEICKER 598-1649

VEGETABLES and 4 BDRMS.

A chance to exercise that green thumb in this Town and Country area. Spacious 4 lovely bdrm. home. All recently painted, wall papered and shag carpeted. Over 1,000 sq. ft. of living area. Try an offer of $47,700.
BARB MacDOUGALL
386-3231 383-4348

NEEDS LARGE FAMILY

8-year-old home with 4 bdrms. on the main and 2 more in almost finished bsmt. 1400 sq. ft. on main with large kitchen and built-in dishwasher, en suite off master bdrm. Basement could easily be converted to self-contained in-law suite with floor-to-ceiling fireplace and separate entrance. Large 50x275 lot. Best buy on market at $59,800. Contact:
386-3231 MIKE REID 478-6650
478-5561 JOHN ADANK 479-8135

2086 VALLIS PLACE

Sidney — $61,900. This is a well-built and beautifully maintained split level situated on a cul-de-sac. The house is attractive and property is fully landscaped. This is one of the cleanest houses on the market and a pleasure to show.
656-5584 TED PHILLIPS 656-5337

RARE OPPORTUNITY

2-bdrm. S-S Duplex in Langford could use some work. Listed at only $54,900.
386-3231 CLIFF HASLAM 598-4430

SPACE — SPACE

Over 1300 sq. ft. in this new no-step rancher in Broome Hill at Sooke. Home features 3 bedrms., 5-pc. bathroom, patio off dining room, F.P. in panelled living rm., utility in family room, eating area in kitchen, lot is near ½ acre with views over hills. Asking $50,500.
386-3231 D. R. NELSON 478-1847
W. WEICKER 598-1649

4 BR., 2 BATH OR 2 BR. and INCOME

New (3 yr.) home in Sidney. Income section has sep. entrance. Each section has bath and fireplace. Home has carport and paved driveway. $58,500.
386-3231 D. B. TAYLOR

RUN HORSES ON 2.11 AC.

Like new spacious 3 B.R. home with partial bsmt. Some fruit trees on level land. Acres of treed country behind you. $70,000.
386-3231 D. B. TAYLOR

RENOVATED AS NEW PLUS SUITE

In Saxe Pt. area. Approx. 2100 sq. ft. of living area, 5 bdrm. and 2 baths. Plus sep. entrance 2-bdrm suite. All renovated as new with such features at $500 solar bronze windows, Jen-Air glass-top range. $79,300. For data on assistance in making payments phone:
386-3231 D. B. TAYLOR

MAGNIFICENT PANORAMIC VIEW

Custom-designed, 4-bdrm. executive home, fully developed on two floors, plus rumpus rm., 2 heatilator fireplaces, thermopane windows, 3 bathrooms, zone master controlled heating system, numerous fruit trees, $119,000.
386-3231 CLIFF HASLAM 598-4430

ENVIOUS SETTING

A "SPECIAL" well-appointed family home adjoining Swan Creek Park area. "SOUTHERN EXPOSURE." Living rm. features a 12-ft. picture window and 13-ft. F.P. feature wall. Many shrubs, trees, planters and rock work were used to beautify the setting. Space for extra development above garage. TRY YOUR TRADE. GOOD VALUE, $72,900.
GERRIT KLOOTWYK
386-3231 384-8075 pager 481

FRIENDLY HOUSE SERENE LIVING

If you love flowers, trees and convenient area to schools, bus, park and shops. View this compact 2-bdrm. stucco home with full bsmt. (1 more bdrm. down). Drive by 3929 Braefoot and call:
386-3231 ETHEL HARVEY 479-4233
MARG PRICE 477-1941

250 HOUSES FOR SALE

BLOCK BB BROS

DRIVE BY'S

3317 KINGSLEY, 3 B.R.
3825 TILLICUM, 3-4 B.R.
1017 GREENRIDGE, 2-3 B.R.
4093 CAREY RD., 3-5 B.R.
PRICES $49,900-$77,500.
GERRIT KLOOTWYK
386-3231 384-8075 pager 481

FAMILY ORIENTED

Homes with or without bsmt. Hardwood or Wall-to-Wall. Fam. rm., Rec. rm., room for the gardener, 3- 4, 5-bdrms. Or are you thinking condominiums?
386-3231 BING RICHARDS 385-3806

OPEN HOUSE 624 MT. VIEW

Sat., 1-4 p.m. Value packed — Colwood Special. Nothing but the best has gone into this house. The complete house in in beautiful condition. Fully fenced treed lot. Listed at $64,900. You'll love this one. The value cannot be replaced.
OLIVE L. MARTIN
386-3231 385-7266

Island Homes Ltd.
2504 DOUGLAS 386-7545

OPEN HOUSE 984 ABBEY RD. CORDOVA BAY SAT. 1:30 - 4:30

Some seaview from this quality built home. Located on quiet street. Three bedroms on main floor. Floor to ceiling rock fireplace in spacious living room. Large dining room area opens to sun deck and easy care garden. 2 rooms and bath finished in full basement. ROY ELDRIDGE 477-6735.

OPEN HOUSE SAT. 1:30 - 5 3158 JACKSON ST. ASK. $43,500

PRICE REDUCTION on this character cottage on large lot close to bus and in the city. Cozy living room with beamed ceiling, shutters and fireplace, glass doors to private patio. Separate spacious garage with excellent studio potential. Shrubs, fruit trees and greenhouse on lovely grounds. Ideal retirement for gardener or good starter for arty type. Potential here for expansion and profit for do it your selfer or contractor. W. T. PALFREY 598-4210.

OPEN HOUSE 4319 RIDGEWOOD CRESCENT SAT. 1:30-4 P.M.

THIS IS A MUST SEE if you need 4 bdrs., (2 up and 2 dwn). Good sized LR with R. Hearth fireplace. Sep. D.R. with sliding doors to secluded sundeck. Wall to wall throughout over H.W. Asking $59,900 with attractive 1st mrtge of approx. $10,000 at 6¼%, pay $135 p.i.t. due 1990. Go Vanalman to Parkridge to Ridgewood. JOHN BARTON 386-7545 (24 HRS)

OPEN HOUSE 2959 MT. WELLS SAT. 1:30-4 P.M. NEW 3 BDR. IMMED. POSS. ASKING $62,500

Wonderful value here for this brand new 3 bdr home. 1200 sq. ft., 1½ baths on main. 2nd fireplace finished in almost completed rumpus room. Attached carport and sundeck. Clear title, low taxes. Low down payment if needed. HOWARD MITCHELL 479-4818.

OPEN HOUSE

2109 NEIL STREET
SATURDAY 1:30-4:30
Close to Canarvan Park in a choice area of Oak Bay a large 3 bdr. home with access to back yard for boat or trailer. Spacious bright living and dining room with fireplace, convenient kitchen. High basement with 2 extra bdrms, laundry area and 3 pce. bath. Ideal for in-law suite. Drive in garage. This is a fine solid family home. Walking distance to all schools, University. Owners leaving province. Priced to sell at $74,900. Prior viewing call RON CROW 592-4989.

CHARACTER

Abounds in this cosy 2-bdr. home, with spacious living room with fireplace, modern kitchen and separate dinette area. High half basement has laundry and hobby shop, hot water heat. Carport, well groomed yard with vegetable garden. Near Oak Bay Recreation Centre. Vacant. Priced for quick sale at $51,500. Call RON CROW 592-4989.

PACE Properties Ltd.
1640 Oak Bay Ave. 595-2413

LOW DOWN PAYMENT

Your D.P. may qualify to buy this gorgeous 4 bedroom, 3 bathroom home in beautiful Brentwood Bay. The home was buit just 2 years ago, has been fully finished downstairs with rec room, utilities etc. Close to schools, shopping and buses, but located in a quiet residential area. If you like Tudor style — this could be for you. See it this weekend! Just call
BRIAN HIGGINS
592-2978 or 595-2413 (office)
or JERRY DOWNER
383-3865 or 384-8075 Pagert 344
$65,900 (MLS)

WOW!

$69,900 GORDON HEAD 1573 Thornhill Pl.

OPEN HOUSE
April 22, 23, 24, 25, 2-4 p.m. Daily. Be first to look at this brand new quality constructed color co-ordinated, 3 bedroom home with 2 full baths, (one en-suite), Large living room with handsome full rock fireplace, family size dining room and airy kitchen. Both opening on to a delightful sundeck. Full basement with extra plumbing and fireplace roughed in, that could be made into a super in-law suite, or extra bedroom and bath. Beautifully situated on quiet private cul-de-sac but handy to schools, churches and shopping. Turn right off Shelbourne at Kenmore, first right off Kenmore. Sheffiled Construction Ltd. 658-1112 or 598-4371 anytime.

3 BEDROOM HOME FOR SALE on 1-3 of an acre of land, nice location close to Sooke, phone after 5, 642-3716.

250 HOUSES FOR SALE

the Permanent
1125 DOUGLAS ST. and 3647 SHELBOURNE ST.

McDannold McDannold Present: 332 Ft. Waterfront

Fantastic beach and 7.5 acres, mini orchard with rental revenue and main residence has 3-bedrooms, 4-pce. bath, dining rm and fireplace in living room. Full basement provides self-contained 2-bedroom suite plus an additional 2 bedroom rental cottage on property. All this with an excellent waterview. Offered at $139,000. New MLS. Early possession available.

292 Ft. Waterfront

One of Gordon Head's best, within a mile of U of Vic. Lovely rancher provides 3 or 4 bedrooms (MBR 4-pce. en-suite plus 2 additional baths). Fabulous views from LR, DR, family room etc. 3 fireplaces, easy care lot. Immediate possession. $195,000. MLS 15889.

115 Ft. Waterfront

Exceptional views over Sooke Bay to the Olympics from this spacious custom built home featuring large LR and sep. DR, 2-bedrooms and 2 baths on main, full basement, rec room, 3rd bedroom and additional bath down. Over ¾ acre of landscaped lot, sep. double garage. Priced for quick sale with early possession at $79,900. Exclusive.

Drive By 3 Bedrooms— $15,000

Drive by 2247 McCoy Road. 3-bedroom bungalow must be moved to make way for new development. Open to offers.

New Homes $63,500 900 Blk. Taine Pl.

Only 5 left. $63,500 to $67,950. Quality built 3-bedroom full basement homes featuring 1½ baths, 2 fireplaces, R.I. rec room, dishwasher, vacuum system, etc., with spring landscaping included. Open House Saturday 1:30-4:30 or phone for exclusive showing.

For detail and viewing of these and other listings please call HERB McDANNOLD or GLENN E. McDANNOLD at 658-8844 or 382-9191.

Fairfield—Revenue

2-bedroom owners suite plus $510 monthly revenue from 6 bachelor suites. Walking distance to town and never a vacancy. Immaculate older home with natural beamed ceilings and hardwood floors. Corner fenced, well landscaped lot. Furnishings in rental suites included in price of $89,900. To view call WM. SANDERS 479-3394, or 382-9191. MLS No. 16353.

"Priced to Sell $39,900"

Excellent value in this two bedroom home. Newly decorated. W-W carpeting. FP in living room. Full basement. Updated plumbing and wiring. Easy financing. Immediate possession. Call DOLORES MILES, 382-9191 or 652-2735. MLS 16257.

Gordon Head Beauty

Located on Hillcrest, this 4-bedroom home with delightful in-law suite, 3 bathrooms, large western exposure sundeck, double carport, situated on large landscaped fenced property is priced at $82,500. Approx. 1,800 sq. ft. in exccelent condition. Close to all amenities. Truly a desirable family home. MLS. SID HASLAM 477-1994 or GRAY LAITE 656-5267.

Brentwood Rancher

On desirable 80x190' landscaped, treed property, 3½ years old and built by Master Craftsman. 3 bedrooms, sunken living room, super kitchen with built ins, vacuum cleaning system, 2 bahtrooms, 1,800 sq. ft., extra parking, shake roof. Priced at $79,900. MLS. GRAY LAITE 656-5267 or SID HASLAM 477-1994.

½ Blk. to Beach

On large lot. Lovely 2-year-old home, 3 bedrooms, fireplace in living room, sundeck, carport, full daylight basement, all R.I. for 2 more bedrooms, rec room and extra bathroom. Offer in low fifties. MLS. IRENE VAN, 384-9191 or 382-9191.

Gordon Head

On double size lot, all fenced, nice stucco bungalow, 2 bedrooms, fireplace in living room, large kitchen, spacious workshop. Asking $54,500. MLS. IRENE VAN, 384-9191 or 382-9191.

New 3-Bedroom Basement—$59,000 Immediate Possession

Contemporary designed and quality built home. As low as $4,000 down with B.C. 2nd. Crestwood cabinet kitchen, roughed in for dishwasher. Sep. dining room. Unique living room with beamed ceiling. 20x24 double garage. Near Seven Oaks off McKenzie on a new crescent. Underground street lighting. PAT DOERKSEN, 478-3432 or 382-9191.

Delightful Home

Beautiful area. Buy of the month! Only $62,900 for this handsome stucco and stone 3-bedroom home located in exclusive Triangle Mountain area. 2 years old. Beautifully landscaped. Truly a lovely home. Owner transferred. View with "MARY WOOD" 382-9191 or 592-2647. New MLS.

'In-Town Living'

Can be your's in a 2-bedroom updated older home one block to town. Beautiful garden lot. Priceless leaded windows. All these are new: furnace, wiring, HW tank, sauna, shower, sleeping loft and cedar panelled dining room. Only $69,900. View with "MARY WOOD" 382-9191 or 592-2647. MLS 16179.

Bachelor Pad or Hide-Away for a Recluse!

Yet close to town! Seclusion. Comfort and fun inside. 1-bedroom, beamed living room with F.P., shuttered windows. Front porch. Really cute! Only $43,900. View with "MARY WOOD" 382-9191 or 592-2647. New MLS.

Gorge/Craigflower

Excellent 3 BR, full bsmt family home on a large 81x157 lot. Features include 1322 sq. ft. on main, large bright kitchen with sliding door to 12x24 sundeck, new W-W carpets, recently redecorated, 14x24 rec room, 2nd bathroom down. A delight to show. Asking price is $64,900. New MLS. WALT SLOCOMB, 477-0141 OR 383-4035.

BRENTWOOD BAY — Only $59,900. 2½ year-old 2 BR, full bsmt home, 1½ baths, RI bsmt for rec room, bath, 3rd BR with FP, lot 220x55.
MARIGOLD — Country setting yet close to town. 5 BR on 2 levels, large lot, trees and shrubs. $64,900.
GLANFORD — Over 1400 sq. ft. including 4 BR on main, large kitchen, DR. convenient to schools and bus $55,900. BARRY THORNDYCRAFT, 477-0141 or 477-8487.

New Listing

2 BR bungalow, across from Pemberton Park. Near private girl's school. Beautiful rear yard garden, very private with 12x12 sundeck, room for 3rd BR and rec area in bsmt. One home ownership. Everything in excellent condition. $69,900. To view call PATRICIA SNOW, 477-6074 or 477-0141.

Canada Permanent Trust Company

250 HOUSES FOR SALE

the Permanent
1125 DOUGLAS ST. and 3647 SHELBOURNE ST.

Oak Bay Sea Views

Gracious, spacious (over 2000 sq. ft. on main) home with panoramic water views, and just across from the beach. Tastefully decorated W-W throughout. This is a 5 BR, 3 bath home on a deep lot. See it today with MAUDE DOBSON 598-8385 or ELSIE O'BRIEN, 477-5470 or 477-0141 anytime. New MLS.

Large Family Home

Lots of room for the family plus an in-law suite. Private back yard, R3 zoned, excellent location. Just $69,900. Phone ELSIE O'BRIEN 477-5470 or MAUDE DOBSON, 598-8385 or 477-0141.

In Law Suite $64,900

Looking for extra accommodation and extra large lot. 208.6 deep, lovely city views and beautifully renovated home. MLS. For appointments phone AUDREY GRIMSHAW, 477-0141 or 592-2513.

Gordon Head Beauty

Where can you find the following features for only $89,500.
—Absolutely immaculate 4-BR split level
—Master BR with 4-piece ensuite
—Large bright LR with bay window
—Spacious family room off kitchen with wet bar
—Delightful EA in kitchen
—Gracious DR
—Easy care lot on a quiet cul de sac
TIM HOSKIN, 477-0141 or 595-6250.

Different

1. New 3 BR home on cul de sac, almost ¼ acre lot. 1428 sq. ft., shake roof, rock facing, sundeck plus balcony, magnificent floor-to-ceiling FP, custom built cabinets. Spanish design LR and DR area, 1½ baths, full bsmt ready for further developments, spacious hall and entrance. A pleasure to show. Priced at $80,900.
2. New also on culd de sac. Very attractive home and sturdily built. Brick and siding facing, 3 BR, 1½ baths, hall entrance. Price $68,900.
For further information please contact MANUEL LOPEX, 477-0141 or 384-9150.

E. Fairfield $72,900

We've a brand new house for sale nestled on a pleasant lot near Margaret Jenkins School. This is a stylish French Prov. 2 storey, 3 BR home designed for your comfort and luxury in mind. New exclusive listing. Hurry, call MAUDE DOBSON 598-8385 or ELSIE O'BRIEN, 477-5470 or 477-0141.

Condominium

Deluxe unit. Large 2 BR, 2 bathrooms, daylight kitchen, spacious LR and DR on L shape. Through air circulator and added attraction, also 2 balconies, extra storage and reasonable monthly assessment. By appointment with ELEANOR BRAY 477-0141 or 592-1130.

Canada Permanent Trust Company

FOR MORE Real Estate SEE DISPLAY Real Estate Advertisements Pages 7, 8, 9

RITHET'S for Real Estate Insurance Appraisals
714 FORT
382-4251

OPEN HOUSE 917 Terlane

SAT. 1:30-4:00
Lovely family home in COLWOOD with six beautiful fir trees in back yard. Very attractive slate fireplace, rosewood panelling on feature wall in living room. Large kitchen with enormous amount of walnut cupboards. Three bedrooms, master en-suite, full basement with Rec. room. Excellent financing. Priced at $63,900.
R. JOHNSON or W. MICHAELS
382-4251 (24 Hr. Service)

OPEN HOUSE 2021 Ardwell

SAT. 1:30-4:00
RESTHAVEN HOSPITAL AREA off MacDonald Park Road near Marinas and all school levels in Sidney. Immaculate near new family home features 1280 sq. ft. on main floor, a family size kitchen with a generous amount of cabinets and a bright dinette corner, a "homey and spacious" L-shaped living and dining room, three good sized bedrooms, a full basement for more development and attractive existing financing. Price $61,500.
W. MICHAELS or R. JOHNSON
382-4251 (24 Hr. Service)

University Area

Excellent family home close to all levels of school, shopping and transportation. Living room with floor to ceiling slate fireplace, Dining room with sundeck off. Developed basement, five bedrooms, garden area with fruit trees. Large paved parking area. M.L.S. 15913. Price $74,900. To view please call:
R. JOHNSON or W. MICHAELS
382-4251 (24 Hr. Service)

Cook and Quadra

Excellent retirement or starter home on 50x125 average lot with good garden area. Two bedrooms, living room with fireplace and rosewood feature wall. M.L.S. Priced at $44,950.
R. JOHNSON or W. MICHAELS
382-4251 (24 Hr. Service)

250 HOUSES FOR SALE

D F Hanley Agencies Ltd.
D. F. HANLEY AGENCIES LTD.
3293 DOUGLAS STREET
385-7761

OPEN HOUSES

OPEN HOUSE 161 LITTLE ELDON SAT. 1:30-3:30 $40,500

A quiet street off Irma St., off Burnside Rd. A compact 2-bedroom home with spacious kitchen and feature fireplace in living room. Plumbed for W-D in low ceiling Bsmt. Separate garage. The lot is 50x125 with a park adjoining the backyard. Vacant May 1. Make an offer! MLS.
ELAINE BAXTER
385-7761 24 Hrs. 658-8324 Res.

OPEN HOUSE 3913 GRANGE RD. SAT. 1:30-4:30 $59,900

IMMEDIATE POSSESSION
3 BEDROOMS
FULL BSMT. DEVELOPED
LR WITH FIREPLACE
HARDWOOD FLRS THROUGHOUT
FINANCING AVAILABLE
TO VIEW CALL
JOHN WATERMAN
385-7761 24 Hrs. 478-2255 Res.

OPEN HOUSE

6290 SPRINGLEA
OFF TANNER ROAD
SAT. 1:30-4:30
4 BEDRMS
½ ACRE
Exceptional Value
PRICED FOR QUICK SALE
PHONE NOW!
LEE WROBEL
RANDY SMALL
388-6275 388-6275
Pager 351 Pager 395
385-7761 24 hrs.

OPEN HOUSE

SAT. 1-4
600 MOSS ST.
For the low reduced price of $64,900 this has to be one of the better buys on the market. This sparkling, 3-BR home has gleaming floors throughout .... a large eat-in kitchen that boasts lots of cupboards; ½ bath R.I. in Bsmt. plus a finished rec Rm., ready for carpeting. 110x60 lot. The low interest mortgage with a modest down payment could make your dreams come true. MLS. Call now. Quick possession.
DAVID SOUTHALL
385-7761 (24 Hrs.) 652-1201 (Res.)

OPEN HOUSE

1585 LONGACRE
SAT. 1-4 P.M.
5 BEDROOMS
$69,900
Exceptional Value
PRICED FOR QUICK SALE!
PHONE NOW!
LEE WROBEL
RANDY SMALL
388-6275 388-6275
Pager 351 Pager 395
385-7761 24 hrs.

OPEN HOUSE

SAT. 2-5
9597 LAPWING
Drive out Pat Bay Highway; turn left onto McTavish; then right onto Cancra; through to Weiller Avenue; down Weiller to Sharples; and then follow the signs. Only four years old and offering 3 bedrooms, living room with fireplace and in-line dining room. Full basement with rec room, workshop and laundry area "plus" 4th bedrm. Owner wants action and will consider all offers. Askind $56,500. Call me now for prior viewing.
BILL CARNEGIE
385-7761 24 hrs. 652-3627 Res.

OPEN HOUSE

3340 BEACH DR.
SAT. 1:30-4:30
Enjoy the view of the Mountains and Sea in this lovely 3-Bdrm., 3½ bathroom PLUS den home. Set on a beautifully landscaped ½ acre lot with underground sprinkling system on front and backyards.
ONLY
$129,000
IN ATTENDANCE
HARVEY SIMONS
385-7761 24 Hrs. 592-6908 Res.

OPEN HOUSE

1348 GRANT ST.
SAT. 1:30-4:30
Newly renovated 1110 sq. ft. family home. Close to all levels of schools. Cozy LR. 3 BRs. Large modern kitchen. New bathroom. Separate laundry. Separate garage or workshop. Large fenced garden lot. Come in and try your offer to $48,900. MLS 16414.
BILL HORAN
385-7761 24 Hrs. 477-1287 Res.

OPEN

SAT. 1:30-4:30
3146 LYNNLARK
Offers Invited to $79,900
Distinction with a flair. Room to live and relax with 2350 sq. ft. finished on 2 levels of warm post and beam construction. The bright main floor offers 3 roomy bdrms. (master ensuite), large bright living room and dining room featuring a lovely fireplace and nearly floor-to-ceiling windows plus bright, good sized kitchen. Downstairs features rec room with fireplace, opening to secluded rear yard, laundry rm, 2-pce. bath plus another bedrm. You can almost feel the space! All this on a 73' (average) x 118' stepped lot located off Sooke Rd. just past the Metchosin turn off in quiet Colwood. MLS. Bring the family, they deserve to see it!
IN ATTENDANCE
CLIFF HALAYKO
385-7761 24 Hrs. 479-8390 Res.

250 HOUSES FOR SALE

D F Hanley Agencies Ltd.
D. F. HANLEY AGENCIES LTD.
3293 DOUGLAS STREET
385-7761

ROMANTIC ENGLISH COTTAGE

"ATMOSPHERE" from the cozy Bdrm. with built-in closets, through the living room with unique feature wall for your built-in TV, stereo and books complete with space heater. A lovely bright kitchen with a rare oil stove and a quaint bathroom with a MIRROR CEILING, an extra PLUS is the detached utility room, workshop which is fully insulated. All this on a large secluded corner treed lot. Fully fenced in the Gorge area. $36,900. MLS.
LEE WROBEL
RANDY SMALL
385-7761 24 hrs.
388-6275 388-6275
Pager 351 Pager 395
P.S.: Don't call unless you are in love!

OFFERS INVITED

ON THIS 3-Bdrm., ground level Condo with patio in Esquimalt. Four appliances and drapes included in the asking price of $33,900.

ON THIS 3-Bdrm. home located in Prior St (off Bay). 5 large rooms fully fenced with detached garage. Four appliances includes. Asking price $46,900.

ON THIS 3 bdrm. full bsmt., post and beam home on 0.9 acre with subdivision possibilities in Sooke. Asking price, $59,900.

ON THIS 5-Bdrm., 3-Bthrm. family home with den-library and mud room on a well established street in Gordon Head. Asking price of $69,900.

ON THIS 2-Bdrm. up and 2-Bdrm. down home on 0.5 acre lot with old brick floor-to-ceiling fireplace. Carport and garage in Central Saanich. Asking price of $69,900.

ON THIS 1½-year-young custom built, 4-Bdrm., 2-Bthrm. home—on 0.75 acre overlooking Prospect Lake. Asking price $73,900.

ON THIS beautiful 3-Bdrm. full developed Bsmt. on LARGE treed lot in Central Saanich with sea glimpses. Asking $77,900.
Further details cheerfully given by calling,
LEE WROBEL
RANDY SMALL
385-7761 24 Hrs.
388-6275 388-6275
Pager 351 Pager 385

COUNTRY STYLE

Don't be tied to the city when only minutes from town you can have the best of both worlds! 3 acres of rolling pasture lond and pleasantly treed trout stream overlooking the ocean. A gorgeous 4-bdrm. home with den, library, 2 bathrms, and an unusually different living room with heatilator fireplace. Priced at $104,000 so that it must sell. To view this excellent home, call:
John Waterman
385-7761 24 hrs. 478-2255 Res.

6.18 ACRES W. SAANICH ROAD PEACEFUL, RESTFUL SECLUSION

Suburban living, yet only minutes from town. Choice, wooded acreage with towering Douglas firs, fruit trees, and shrubs. Maintained just like a private park. Same owner for over 30 years. Home has 2 bedrms, main floor and two upstairs! Large family kitchen, 3-pce bathrm, living rm with fireplace. Part bsmt for furnace and laundry facilities. Separate guest cottage with kitchenette and 3-pce bathrm. On city water. Asking $120,000. For further information call
BRYON JEEVES
385-7761 24 hrs. 477-6257 Res.

Country Setting BRENTWOOD BAY

Attractive, distinctive family home set on a sunny hillside overlooking Brentwood Bay. Large fenced lot, terrific sundeck with sea, mountain and treed views. 3 bedrms., 2 bathrms., and big well-finished rec. room in full high bmst. Asking $65,500, with existing financing at a very favourable rate that can be assumed.
STEVE MOONEY
385-7761 24 hrs.

DRIVE BY: 7790 Bruce Gordon Place

OFF CULTRA
$69,500
Only 1 year old and absolutely gorgeous! The appealing living room, dining room, lay out is further enhanced by a deluxe rock fireplace. 3 bedrms., master ensuite and lovely bright kitchen are spotless. The underroof sundeck is 21x26 and could be closed in for family room if you prefer. Extra parking and full bsmt. have potential for almost any need. Call me to view, I'd love to show it to you!
Marion Hamilton
385-7761 24 hrs. 382-0894 Res.

4 BEDROOMS 3 BATHROOMS Immed. Possession

This 2-yr.-old immaculate home offers 1,300 sq. ft. of well-planned living space, 3 bedrms. on the main with a full ensuite bathroom, built-in dishwasher, quality carpets throughout, all drapes and curtains included. Rec. room has fireplace and finished laundry room. Quiet Gordon Head location. Vendor will carry large 1st mortgage on the asking price of $79,000.
BRIAN SHARP
385-7761 24 hrs. 477-4753

Heaven Still Helps

those who keep their eyes open and their heads clear, so put your eyes on this! A fully and professionally renovated 2-bedrm., non-bsmt. bungalow. Fully insulated, new wiring and plumbing thruout, ready to move in! In all 948 sq. ft. of area on a 46.5x117 lot. Conveniently located. A perfect starter or retirement situation. MLS. Priced at $44,900. Call now for viewing!
CLIFF HALAYKO
385-7761 24 hrs. 479-8390 Res.

Owner's Accommodation PLUS 3-Suite Revenue!

Strategically located older property on 12,700 sq. ft. lot. Offers good owner accommodation plus revenue from three 1 bedrm suites. Your own hedge against inflation. MLS. Asking $79,500 with offers invited. To view, call
CLIFF HALAYKO
385-7761 24 hrs. 479-8390 Res.

250 HOUSES FOR SALE

D F Hanley Agencies Ltd.
D. F. HANLEY AGENCIES LTD.
3293 DOUGLAS STREET
385-7761

SIDNEY

This 2 or 3 bdrm. rancher is located 1 block from the sea and walking distance to hospital and schools. ½-acre level lot with fruit trees. Owner wants to move so make an offer. Call
BOB HAGUE
385-7761 24 hrs.
385-7761 24 hrs.

COUNTRY SECLUSION 2.79 ACRES

Character, no-step 3-bedrm. rancher on wooded subdividable land in North Saanich. Charming residence professionally decorated with wall paper, brick and cedar. Lovely large master bedrm. with double closets, 3-pce. ensuite. Franklin stove and entry to private patio. Unique beamed old country living room. Separate double garage. Property can be subdivided. Asking $149,000. MLS. For more details, call
PHIL WARREN
385-7761, 24 hrs.

CHARACTER DUPLEX ROCKLAND

Spacious and gracious describes this solid legal duplex built in 1909. Upper suite has views as you are on top of the world. 2 bdrms. up plus living room, dining room, 4-pce. vanity, w-d hook-up and approx. 1,000 sq. ft. in attic that could easily be developed. Main floor has 2 bdrms. Living room has granite fireplace and gleaming hw. floors. Bright family-size kitchen. Good financing available. MLS. $79,900.
SCOTT KENDREW
385-7761 24 hrs. 598-5341 Res.

SEAVIEW $104,500

Brand, spanking new, this home was designed for this small easy care panhandle lot. 2200 sq. ft. of luxuriously finished living area oozes comfort and luxury. 3 or 4 bedrms with the master bedrm featuring walk-in closet and 4-pce bathrm, private balcony with a million dollar view. Living room boasts vaulted exposed Cedar ceiling and beams with floor-to-ceiling fireplace. The kitchen is something to behold! Never has there been a more beautiful and functional design incorportated.
GEORGE HESS
385-7761 24 hrs. 479-7069 Res.

A VERY PRIVATE PLACE

Overlooking the city, valley and ocean on two acres. An absolutely different home with every type of built-in convenience. Sweeping panoramic views from wrap-around windows and roof lights into the bedrooms and dining room plus overlead valance lighting give a feeling a complete openess without being exposed. 3 bedrooms plus den, games room, ensuite plumbing, two fireplaces, dining room and much, much more. To view, call:
JOHN WATERMAN
385-7761 24 Hrs. 478-2255 Res.

NEW LISTING Popular Lakehill Lovely BIG Lot

Only 18 yrs. old, this smart-looking stucco bungalow has 3 bedrms. on main floor and is situated on a really gorgeous 60x140 level lot with a full fenced backyard. Cheerful kitchen has BIG formal eating area. Full bsmt. has warm, well done family room, $59,900. Exclusive with:
JERRY MIREAU
385-7761 24 hrs. 385-3930 Res.

"LOOK" CITY FARMERS

Situated on a half-acre close to Sidney, this immaculate home offers: 4 bedrooms, 2 bathrooms, living room with fireplace, dining room opening onto a covered sundeck. Finished rec room. Finished laundry and sewing room. Landscaped to perfection with many shrubs, fruit trees and assorted berries. This home could not be replaced at the asking price of $63,900. Call me now to view this fine country home.
BILL CARNEGIE
385-7761 24 Hrs. 652-3627 Res.

A Four Letter Word

NICE! That's what you'll say when you inspect 1881 Grandview Drive. A 3 bdrm. Gordon Head beauty that offers a nice view, secluded backyard and a 36 ft. rec room ready for that billiard table or ping pong. Over 1300 sq. ft. of quality plaster finish plus much, much more offered at $74,900. Call now for full details on the super mortgage or personal inspection.
DAVID SOUTHALL
385-7761 24 hrs. 652-1201 Res.

SEAVIEWS 10-Mile Point

One of the most desirable areas in Victoria. Immaculate 3-Bdrm. home with den, 2 fireplaces, 3 bathrms., spacious LR and DR, over 1800 sq. ft. of living area with beautiful views of Cadboro Bay, large sundeck, double garage, excellently landscaped garden with automatic sprinkler system. Asking $94,500. Exclusively listed with:
BILL BATES
385-7761 24 hrs. 592-4077 Res.

NEW LISTING JAMES BAY $45,900

Attractive 2-bedrm, no-step bungalow on nice lot close to the waterfront. Good-size living room. Small workshop. House needs redecorating and some updating. Good Mr. Fix-It. Drive by 55 Dock St. then call for appointment to view. MLS.
PHIL WARREN 385-7761 24 hrs.

"EXOTIC DREAM"

A "Dipsy-Doodle Split" with gull swept roof and wide overhang. Something different is offered in a home where living is easy and complete. 4 bedrms, real reecreation room for that pool table or ping-pong, 2½ baths, an outstanding family room with old brick fireplace. Specially landscaped to capture the beauty of the high sloping lot ... this is definitely a home of QUALITY! No red tape. Quick possession. A gem of a buy at $139,700. For fast courteous service, call
DAVID SOUTHALL
385-7761 24 hrs. 652-1201 Res.

If You've Got MORE KIDS than MONEY ...

We've got just the home for you! This spacious 5 (yes, I said FIVE) bedrm, 2-storey home has a large rec room, 3 bathrms PLUS a large kitchen. All this for only $62,500. For more information, call (MLS)
DAVID SOUTHALL
385-7761 24 hrs. 652-1201 Res.

HOMES FOR YOU $65,900 UP

Buy now at winter prices. Three-bedroom houses of various designs to suit your family needs and budget. N.H.A. financing at reasonable interest rates and payments. For further information, phone Kasapi Construction Ltd., 386-6191 anytime.

250 HOUSES FOR SALE

JACK MEARS OAK BAY REALTY LTD.
"The Professional People"
2194 OAK BAY 598-3321
3618 SHELBOURNE 598-3344

OPEN HOUSE
1008 CAROLWOOD
SAT., 1:30 to 4:30
Best buy in town — 2,900 sq. ft. of luxury living and entertaining. Cedar and brick outside with shake roof. Inside has 4 bedrooms, 3 baths, family room, rec room, cosy bar as well as conventional living areas. Large wrap around sundeck, double garage and beautiful landscaping. Asking $114,900. A must to view. See you Saturday: BETTY McFARLAND at 598-3344.

OPEN HOUSE 2850 DONCASTER
SAT. 1:00 to 4:00
REDUCED TO $46,500
Now is the time to buy. Vendors anxious to move out of town. So close to Sears. Leave your car at home. Plenty of living space here with 3 good sized bedrooms. Sliding glass doors to a large well-kept garden. For prior viewing or information call: PHYLLIS COUTTS at 598-3344. MLS No. 16509.

OPEN HOUSE — SATURDAY 2-4 P.M. APRIL 24
TANCRED HOUSE — 1012 TERRACE
Luxury suites in a fabulous building. One bedroom suites priced from $38,500. RALPH NEWTON-WHITE or CAMILLE DERKSEN, 598-3321 or 592-1981.

OPEN HOUSE — SATURDAY 1:30-4 P.M. APRIL 24
2544 CEDAR HILL
$52,500 for a spotless 3 bedroom bungalow — 18 years old. Living room with F.P. L dinig room — plenty of storage area. Large 10¼ mortgage. MLS. View with RUTH or BEN BENNETT, 598-3321 or 592-6257.

FIELDS, TREES AND STREAM
are the setting for this comfortable four-bedroom Colonial-style home. Cathedral entrance, beamed ceilings and two beautiful old brick fireplaces are some of the features of the attractive design. Also a nearly completed, one-bedroom, self-contained in-law suite, at ground level is another real asset. MLS No. 15895. Price $89,500. For details and viewing call: MARY TAYLOR at 598-3344 or 478-0062.

FAMILY HOME — OAK BAY
Be cosy and warm in this 3 or 4-bedroom home, secluded at the end of a cul-de-sac, but only a block away from shopping centre and all services. Twelve years old and no wasted space in this well-built, full-basement house. For further information please call: DENNIS BERRY at 598-3344.

CASH OR TRADE
This lovely house has large 2-bedroom home on main plus a beautiful 1-bedroom in-law suite down. There is also a workshop, double carport and an absolutely beautifully landscaped (100x180) lot with greenhouse and potting shed. Seclusion and extra parking as a bonus. Asking $88,500 MLS 16406. For further information call: BETTY McFARLAND or PHYLLIS COUTTS at 598-3344.

OAK BAY
A desirable three bedroom home in a district that takes pride in its homes with plenty of space for the garden lover. Second bathroom in basement with room for development. $76,500. MLS 16441. To view please call: RUTH DAVIES at 598-3344 or 598-5992.

LARGE FAMILY HOME PLUS REVENUE POTENTIAL
Truly an elegant home. Original craftsmanship maintained. Immaculate condition. All services up-date and recently inspected by the City.
MAIN FLOOR — six rooms, two bathrooms, beamed ceilings, original woodwork
SECOND FLOOR — seven bedrooms, three bathrooms, master ensuite, some with balconies
DEVELOPED ATTIC — self-contained suite of approx. 1,000 sq. ft.
BASEMENT — self-contained suite, high beamed ceilings, two steps from ground level.
All the above contained in a majestic structure of scotch granite and stucco, on a large lot (90x240), beautifully landscaped. We would be proud to show you through, seeing is believing. $179,000. MLS 13763. Appointments through B. E. JEFFERY 598-3321 or Res. 477-4250.

SUNSHINE HOME
In a flower garden n a quiet street close to Oak Bay rec centre, shopping plazas and transportation downtown. Superb stucco bungalow in better than new condition. Two, possibly three bedrooms. Two sets of plumbing. $59,500. Such homes are rare. RALPH NEWTON-WHITE 598-3321 or 595-1981.

JAMES BAY
$27,200 — Beat high cost of renting with this 2 bedroom 900 sq. ft. condominium — Half-block to Simcoe Shopping Centre. Move quickly on this one. MLS. RUTH or BEN BENNETT
598-3321 592-6257

$55,900—HIGH RICHMOND
Three bedroom, full basement older home on the conservationists dream lot. Almost 60x190 ft. Think of the vegetables and fruit it will grow! Dead end street close to schools, hospital and Shelbourne shops. July possession. Appointments through LYNETTE DELAHUNT 598-3321

$62,000—OAK BAY OLDIE
Excellent location, corner lot. Two bathrooms, three enormous bedrooms, den, dining room, outsize living room. Imagination and T.L.C. should pay off on this interesting home. Please call LYNETTE DELAHUNT for full details. 598-3321.

LOOK NO FURTHER:
Just give me an hour of your time. When I fully understand what you want in a new home, we can work efficiently together to find exactly what you need. If you are serious about buying and want to make it easy on yourself, see me today. RICK VAN KRUGEL at 598-3321 or 383-0352 anptime.

FAIRFIELD
Largt 4 bedroom family home. Fireplaces in living room and dining room. Full high basement, two bathrooms, plus separate in-law suite. View with RUTH or BEN BENNETT
598-3321 592-6257

CENTRAL SAANICH—$79,000
Perfect for your retirement. This immaculate custom built home on a beautifully landscaped lot. Close to waterfront with beach access across the road. Living room with uniquely impressive fireplace, separate dining room, ultra modern kitchen with electric built-ins plus eating area. Central hall, two spacious bedrooms, gleaming hardwood floors throughout. Lots of space to park your boat, camper, etc. Country living at its best. For viewing call BILL RICHARDS at 598-3321 or 595-6219.

SOUTH FAIRFIELD
OVER 2,000 SQ. FT. OF ELEGANCE
$85,900
This beautiful home features 4 big bedrooms, living room, dining room, den, 1 full bathroom, 2 half bathrooms, oak floors, 2 fireplaces, new wiring, new plumbing, and new hot water furnace. Here is all the lovingly preserved old character and charm your heart could desire. MLS 16572. For appointments call RICK VAN KRUGEL 598-3321 or 382-0352 evenings.

ESTABLISHED BUSINESS
First time offered. Established plant store with excellent reputation and prime location. Good lease. Reasonable overhead. Showing over 50% increase in sales and still rising. Full price $34,900 or nearest offer. Includes full ystocked store with all fixtures, cash register, 1975 GMC truck. A real gold mine for a husband and wife team. (Owner nas other interests.) Phone 383-2391 after 7 p.m. for appointment or write P.O. Box 1057, Victoria.

250 HOUSES FOR SALE

Realtor

Canada Trust

No. 9-1537 Hillside Ave. 595-5171

USE OUR NEW BRIDGE FINANCING PLAN TO BUY THESE HOMES NOW

Finding the down payment for that new home before you sell your old one can be a headache. We have the cure. It's called Bridge Financing. If you buy your home through us, we'll grant you an interest-free loan up to $50,000 for 3 months, depending on the equity in your present home. Ask for details.

OPEN HOUSE SATURDAY 2-4 P.M. 2980 WASCANA $55,900

New listing. 4 bedrooms, 2 full bathrooms, large kitchen makes this an ideal large family home or would be easily converted to inlaw suite on main floor. Rec. room in basement with wet bar and drive-in garage also separate garage.
JEAN McMICHAEL
595-5171 477-9113

OPEN HOUSE 4402 SHELBOURNE STREET THURS.-FRI.-SAT. 1-4:30

6 brand new quality built homes. Up to 1430 square ft. finished. 3 bedrooms, most with shower in ensuite. Loads of insulation. Custom cabinets and quality wall-to-wall throughout. If you want good value and room for your family, this is it. Come and see. Only $69,900.
595-5171 (anytime) DENNIS DALE 478-5125

OPEN HOUSE SATURDAY 1:30-4:30 1668 SAN JUAN

Attractive 1260 sq. ft. full basement home, feature living room wall, senwood cabinets and more. If you have a home at present, Canada Trust can look after interest free bridge financing. 11¾% financing.
595-5171 BOB GARSIDE

OPEN HOUSE 4345 COLUMBIA SAT. 2-4 P.M.

New, almost 1500 sq. ft. finished, Mount Doug view, three bedrooms, full basement home featuring large master bedroom, 3-pce. ensuite. Asking $78,900.
595-5171 JACK COOKE 477-4842

OPEN HOUSE SAT. 1-4 P.M. 3926 ANTON ST.

6 years old, 3-4 bedrooms, full basement. Lovely home located on a quiet street featuring cosy living room with fireplace, in-line dining room and wall-to-wall carpet, modern electric kitchen. Sparkling 4-pc. bathroom. Nice fenced garden. LOLA CLARK IN ATTENDANCE. 479-3010 or 595-5171.
DICK JAMES or DICK OKKER
595-5171

OPEN HOUSE 3365 WILLOWDALE SAT. 1:30-4 P.M. BETTER THAN NEW

Come and see the BEST BUY in the area. Fully landscaped, immaculate interior, attractive exterior. Excellent developed basement with 4th bedroom, den and sewing room. Very attractive utility area plus a drive-in garage. MLS. $64,900. To view this MUST SEE home, call:
TONY BROGAN
595-5171 388-6275 (Pager 2471) 595-5171
JOHNNEY HAYDN
595-5171 388-6275 (Pager 2426)

OPEN HOUSE SAT. 2-4:30 No. 410-1025 INVERNESS

Large 2 bedroom condominium in a well run complex. Master (16x13) ensuite with a walk-in closet. Spacious accommodation in a top floor unit. 3 appliances and many amenities. Well priced at $47,900. MLS 16227. For prior viewing, call:
TONY BROGAN
595-5171 388-6275 (Pager 2471)
JOHNNY HAYDN
595-5171 388-6275 (Pgr. 2426)

OPEN HOUSE SAT. 10-2:00 P.M. 1038 WAVERLEY TERRACE

(OFF VERDIER, BRENTWOOD)

Great location, near new Brentwood Shopping and Mill Bay Ferry, 3 or 4 bedroom family home (2 years young) situated on quiet street of fine homes. Features beautiful floor to ceiling fireplace in spacious living room, dining room, kitchen with dinette area, large master bedroom ensuite, room to develop bright basement. RI for recreation room and RI 3-pce. bath and laundry. Distant views of Tod Inlet and Malahat. Gorgeous sunsets!!! Asking $62,500. MLS 16065.
MILDRED STAPELLS
595-5171 (24 hrs.) 477-4860

OPEN HOUSE SAT. 2:00-5:00 3108 WISHART RD.

CUSTOM RANCH BUNGALOW SUNKEN LIVING ROOM

Rarely do you find a BEAUTY like this, full of personality, charm, expensive decor, exquisite taste, comfort and a very functional floor plan. Approximately 1400 sq. ft. (8 years old) in perfect condition, hardwood floors, plaster walls, quality construction. Situated on a lovely treed property in SECLUDED COLWOOD. Feature used brick floor to ceiling fireplace in sunken living room, separate dining room, character family room, 2 bedroom. EHEN YOU SEE IT YOU'LL LOVE IT!!! $65,900.
595-5171 (24 Hours)
MILDRED STAPELLS (OF

OPEN HOUSE SAT. 1-4 P.M. 6973 CARMEL WAY

(OFF MARCHANT)

Tremendous family accommodation. Mid 60s. Immaculate condition, original owner moving east. Towering pines on well landscaped lot, 3 bedrooms, with master en-

OPEN HOUSE SAT. 1-4 3917 ANTON ST.

(OFF WHITESIDE NEAR CAREY)

Immaculate 3-bedroom, quality construction. Large kitchen with eating area. Fireplace in LR and dining with sliding glass doors. Beautifully landscaped 70x135' lot with garden area. New MLS. Priced low 60s.
479-3010 LOLA CLARK 479-8727
595-5171

OPEN HOUSE SAT. 1:30-4:30 4098 METCHOSIN

2-ACRE TUDOR

A tudor with a difference. Basically 2 bedroom (each 14x21, but more possible. The living and dining rooms are oversize, too. Open circular staircase, excellent kitchen, 2-car attached garage. A most unique home inside and out. $115,000.
595-2904 THE ZIEGLERS 592-1768

250 HOUSES FOR SALE

Realtor

Canada Trust

No. 9-1537 Hillside Ave. 595-5171

OPEN HOUSE SAT. 1:30-4:30 4-4391 TORQUAY

FULL BASEMENT TOWNHOUSE

Yes, a full basement and professionally finished living room with fireplace, dining room and 2 bedrooms, 1380 sq. ft. in all, 6 months old. Exceptional at $62,500.
595-2904 THE ZIEGLERS 592-1768
575-5171

OPEN HOUSE SATURDAY 1:30-4:30 4351 OKANO PLACE

(off San Juan)

Tremendous value offered here! Three bedrooms, double carport, 4-pce. ensuite bath, 2 fireplaces, etc. Quiet cul-de-sac location with views.
595-5171 BOB GARSIDE

1093 MOSS

Excellent location near the Art Gallery. Stucco bungalow, thru-hall plan, 2 bedrooms, living room with fireplace, full basement, drive-in garage, needs kitchen and bathroom modernization, but has been allowed for the asking price of only $50,900. Quick possession can be arranged. View by appointment only:
FRANK BOUSFIELD
595-5171 382-4968

COBBLE HILL RETREAT

Key 2 acre lot with 4 bedrooms up and entertainment area on main floor consisting of living room with fireplace, formal dining room, kitchen, laundry room and extra bathroom. Two-car carport and storage shed attached to home to give very attractive exterior. You will never find this value in Victoria area with its asking price of $60,900. MLS 16476. Call today for furtner information on these KEY properties.
TOM McCLUSKEY
386-7320 595-5171
VICTORIA'S KEY REALTOR

STARTER OR RETIREMENT

See our ad in our column for fully furnished condominiums for less than $2,000 down.
595-5171 656-5882
TERRY SMOLLETT
595-5171 LES BOHER 598-1665

$69,500

4 bedroom, well located home with view. Excellent construction and immaculately maintained. In-law suite, possible in full basement. $69,500.
595-5171 THE ZIEGLERS 592-1768
595-2904

BOATERS

Does your life style include your own 50-ft. deep water, year round dock. Clams and oyster at the foot of your ¼ acre along 110 feet of pebble beach and right on one of the Island's finest salmon waters. An architect design 9-yr.-old home with a wall of windows, along the 24-foot living room with panoramic views of the Bay. Master bedroom 18x10 with 3-pce. bath ensuite. Den and additional 3-pce. bath. For your guests a matching heated cottage with 3-pce. bath and kitchenette. $125,000. MLS 15551.
595-2904 THE ZIEGLERS 592-1769
595-5171

SIDNEY HOME WITH SWIMMING POOL

Let your family enjoy their summer in this 2-year-old quality home in immaculate condition comprising 4 bedrooms, 3 bathrooms, custom built rock fireplace, full basement plus filtered swimming pool (37x13) surrounded with cedar fence and easy care garden. On quiet cul-de-sac. Flexible financing to suit your personal needs.

$65,000

For further details on this tremendous value, please contact:
GODFREY WALLS
595-5171 656-4891

UPLANDS

Priced to sell at $135,000 in beautiful Uplands. Ripon Road, near Yacht Club. 3 bathrooms, 3 bedrooms with a 24'x22' family room which is located up a ½ staircase with windows. All-round views of the water. Modern kitchen, formal dining room and living room. Huge double drive-in garage. Call:
595-5171 WIN DOUGLAS 383-9902

SECLUSION CLOSE IN

Well built no-step family home originally built by builder for himself. This ranch type 3-bedroom (one ensuite) is in a wooded view location at the end of a cul-de-sac. Extremely private, it has a 10'8"x25" glass sun room at rear with a view of Sooke Hills. There is also a family room with fireplace, large family kitchen includes fridge, stove. Dishwasher, carb., plaster throughout and very economical oil and hot water heating. Offers $79,500.
595-5171 WIN DOUGLAS 383-9902
595-5171 SIMON FLETT 592-7451

EVERYBODY WILL LOVE YOU DAD!!

Take the first step to better living; be first today to see this stylish bungalow, excellently positioned in a quiet neighbourhood with a vew of a fine park and the Gorge waters. Especially planned for the small family desiring good outdoor amenities and pleasing interior. Large inline living and dining room — use it all for louging; put the dining suite in the family room. Delightful kitchen with appliances. Three bedrooms, 1½ baths, recreation and games room, taxes and heating costs are so low, you will ask again! Two patios, attached garage and private rear yard. Dash over at $78,000. Call:
595-5171 SIMON FLETT 592-7451

DO YOU WANT TO MOVE TO GORDON HEAD

Then call me, SPENCER LEE, your Gordon Head specialist. Here are just a few of the homes that are for sale:

1—A 1947 home with character — a cosy home on a large lot. Price $47,900. MLS 16013.
2—Just in time for summer, a brand new 1265 square foot home plus a full basement.
3—Brand new ready for immediate occupancy, 3 bedrooms, 1½ baths, double carport and finished recreation room. $69,000.
4—Superior construction, a new 3 bedroom home with extra large rooms. Price $71,500. MLS.
5—YOU MUST SEE THIS ONE if you want a large kitchen, oversized sundeck, finished recreation room and a super master bedroom. Priced right at $71,900.
6—SPINDLES, SHAKE ROOF, SUNKEN LIVING ROOM plus much much more. $72,900.
7—This number 7 may be your lucky one. A new home just to be started. Believe it or not a split level with a family room off the kitchen. Don't hesitate. Price $75,000.
8—Just listed a superior 14 year old home on one half of an acre. Plaster walls, secluded sundeck, delightful kitchen, plus much much more. Price $83,500. MLS new.
9—By appointment only you may see this new quality home by Heinz and Konrad at 4238 Lynnfield. A better home on a delightful street. Price $95,000.

To view the above:

CALL ME!!
H. SPENCER LEE
477-3593 (Mobile JL3-8660) 595-5171
GORDON HEAD SPECIALIST

250 HOUSES FOR SALE

Realtor

Canada Trust

No. 9-1537 Hillside Ave. 595-5171

VIEW ROYAL

Duplex with extra suite overlooking Helmcken Bay. 15,000 sq. ft. lot with trees. Three fireplaces, 3 bathrooms, three sundecks. Rent any part. For help with the mortgage payments, call us: NO DRIVE-BYS.
TERRY SMOLLETT
595-5171 656-5882
595-5171 LES BOHER 598-1665

SPECIALIZING IN OAK BAY

DETAILED INFORMATION ON 67 HOMES PRESENTLY FOR SALE IN OAK BAY. TO DISCUSS DETAILS AND VIEW PROPERTIES, PLEASE TELEPHONE:
598-6333 or 595-5171

JIM BOTTOMLEY, F.R.I.

A RESIDENT OF OAK BAY

POSSESSION AT YOUR CONVENIENCE

Buy this 2½-year home at today's price and move in a few months. It's a great home on a treed lot in a country setting with 2 bedrooms on the main floor and 2 more and a rec. room in the basement. To view, call:
595-5171 BRIAN MARTIN

$119,000. VIEW

with great accommodation. Duplex with third suite. Owner's suite features den, two fireplaces, deck, two bdrms. and fabulous views, other two suites fully self-contained to help pay the mortgage. All suites have appliances, deck or patio, thermopane windows and views. Must be seen by appointment only.
595-5171 LES BOHER 598-1665
TERRY SMOLLETT
595-5171 656-5882

$69,500 .43 ACRE GORDON HEAD

Large secluded treed lot is the perfect setting for this Tudor ranch-style bungalow. Two bedrooms, L.R. with fireplace, D.R. and half basement. MLS. Call now to view:
595-5171 LES BOHER 598-1665
TERRY SMOLLETT
595-5171 656-5882

NEED A NEW HOUSE?

Trade your old one on one of the many fine homes in our collection. Choice of styles, sizes, locations and priced from $66,500. Call now and ask for details of our bridge financing.
595-5171 LES BOHER 598-1665
TERRY SMOLLETT
595-5171 656-5882

IN-LAW SUITE PANORAMIC VIEWS, ½ ACRE LOVELY HOME REDUCED TO $69,500

Modern residence located high on a hill. Cosy view, living room with fireplace. Modern view electric kitchen, separate view dining room with patio off. Sparkling 4-pce. vanity bathroom, 2 nice bedrooms. Wall-to-wall throughout. Complete view in-law suite. Storage and workshop.
595-5171 DICK JAMES 592-2139

$62,900 GLANFORD AREA NEW

Move right in to this new 3-bedroom house on a cul-de-sac, near shopping and schools. The first mortgage is at an attractive 10½% Call:
595-5171 BRIAN MARTIN

CHOICE GORDON HEAD — SEA GLIMPSES $77,500

Immaculate 3 bedrms, full basement, double carport, unique property. Features plaster walls, hardwood floors, 2 artistic fireplaces, recreation rm., "L" shaped living-dining rms., large master en suite. Room to develop basement. LOADS of parking. 4 appliances and drapes. MLS.
MILDRED STAPELLS
595-5171 (anytime) 477-4860

4 BEDROOMS GORDON HEAD EXCLUSIVE $54,900

CALL ME!!
H. SPENCER LEE
595-5171 477-3595

MINI FARM

Almost 1¼ acres waiting North Saanich for you. Completely cleared land on a quiet street. Large home in the over 2200 sq. ft., 4 bedrooms, 3 bathrooms or possible basement suite. Views of Saltspring and mountains. MLS Call us now to arrange appointments to view:
595-5171 LES BOHER 598-1665
TERRY SMOLLETT
595-5171 656-5882

WEEKEND SPECIALS ! !

1 $44,500 — Fernwood — Two bedrooms, full basement, huge living room, close to all amenities. Must be seen inside. Not a good drive-by. MLS Open to offers. Vacant.
2 $65,900 — Doncaster Heights — Beautiful city and country views. This home features 2 bedrooms, L.R. and D.R. full basement, Easy care lot. 1 more bdrm. in basement. Owner has bought. MLS.
3 $92,000 — Prestige Gordon Head — executive rancher with sunken living room and a beautiful white rock fireplace, 3 bedrooms plus a 4th or den. 2 baths, double carport. Close to the Racquet Club. For more information and to view these homes:

CALL ME!
595-5171 JULIE MANNESS 477-6407

COLWOOD LAKE

Spotless family home in a choice location, main floor has 3 bedrooms, 1½ baths, L.R. with fireplace, and D.R., plus professionally finished lower level, den with fireplace, 4th bedroom and large rec. room, large manicured corner lot. MLS. Priced to sell at only $73,900.
FRANK BOUSFIELD
595-5171 382-4968

OPEN HOUSE SAT. - SUN. 1:30 - 4:30 2955, 2966 ROCKHILL PL. GOLDSTREAM PARK AREA

Choose a beautiful split level home with no unfinished areas. 1½ baths upstairs plus extra 2-piece at back door, large family room, plus extra playroom all made cozy with wall-to-wall carpet, electric heat, and thermal windows, dishwasher included. At $63,500.

Or if you prefer a full high basement you still have a choice of carpet in this 1,352 sq. ft. quality-built home. Eating area, kitchen includes dishwasher, separate living and dining rooms, both look out on large sundeck, master bedroom has walk in closet and ensuite with shower stall. Electric heat and thermal windows all for only $65,000. 478-7753.

250 HOUSES FOR SALE

Green Acres

HENDERSON REALTY

385-9741 Anytime

OPEN HOUSE 880 ROY ROAD

(off Glanford-Judah)
SAT. 1:30 to 4 P.M.

Owner reluctantly transferred to the Nations Capital and must leave this attractive home situated on a quiet cul-de-sac with a splendid backdrop of fir trees providing the ultimate in seclusion. 3 years new. Rec room plus 1280 sq. ft. of living area. High location, handy to schools and transportation. You really should inspect this property. Listed at $65,900. M.L.S. No. 16361. For prior appointment to view call: TERRY FORTUNE — Res. 598-1544.

OPEN HOUSE 9690 4TH STREET SIDNEY SAT. 1:30 to 4 P.M.

View this newly decorated 2-bedroom home. Living room with brick fireplace, electric kitchen with loads of cabinet space. Large family room with acorn fireplace and wall-to-wall carpet, plus utility room and studio or spare room. 2 blocks to Beacon Ave. Asking $45,900. Open to offers.
385-9741 JOHN LUKAZ 592-1908

OPEN HOUSE SAT. 1:30 to 4 P.M. 1896 SEABOARD CRESCENT

Large, 4-bedroom home, 1600 sq. ft. of living accommodation. Large en-suite plumbing. Master B.R. 11½'x17' and double closets. Asking price $65,900. 11% mortgage available. Sign at Wallace and Mt. Newton X-Rd. JACK PARKER 598-8352.

SPOTLESS—SHINY IN SIDNEY

Why scrub, clean and paint? In this lovely home you just move in. The vendors have decorated with tasteful use of wall paper inside, the outside beautifully kept including the grounds and it sparkles like a new pin. Three bedrooms — living room with fireplace, dining room, kitchen with breakfast area, 1½ baths, rec room, full basement, just 3 years young and best of all only $59,900.
385-9741 STAN TRONT 477-2829

SIDNEY

3-bedroom split level home. This is a well kept home, 4 yrs. young. Drive by 10309 Menagh Place. For viewing and further information call: JACK PARKER 598-8352.

OPEN HOUSE SAT. 1:30 TO 4:30 3120 ESSON

Owner transferred and regrets leaving this lovely 8-month-old 3-bedroom, full basement home in quiet location. See this and make an offer on the asking price of $63,900. Call:
J. G. McCORMACK 592-6214
C. W. ARNOLD 592-6454

OPEN HOUSE SAT. 2 TO 5 P.M. 921 McKENZIE

Spotless 2-bedroom, living room with fireplace, dining room, kitchen with eating area (bonus of stove, fridge and drapes included). Lower level has drive-in garage, rec. room, work room and washroom. Your offer may take it! Call:
J. G. McCORMACK 592-6214
C. W. ARNOLD 592-6454

ESQUIMALT DISTRICT

Three-bedroom condominium on 2 levels. Excellent accommodation, easily financed. Try your offer on the asking price of $40,900. Call:
J. G. McCORMACK 592-6214
C. W. ARNOLD 592-6454

4 BEDROOMS 1727 TOWNLEY STREET

1300 sq. ft. of main floor living area with 4 bedrooms on the main floor. Wall-to-wall carpet throughout. Sundeck off dining room area. Full basement with rec. room and drive-in garage. 2 bathrooms. Very close to all schools, and Simpson Sears. Asking $69,900.
385-9741 JOHN LUKAZ 592-1908

CLOSE

To shopping, schools, recreation. In an ideal Gordon Head location. Sparkling clean and professionally developed on two levels. Living and dining rooms with vaulted ceiling. Kitchen with built-in range and eating area, 3 bedrooms, 2 baths, rec. room with wet bar, games room and den. All on level, easy-care lot and still only $76,900.
385-9741 STAN TRONT 477-2829

4 BEDROOMS 2 ACRES

Fine country home in Happy Valley area. This is a four-level split with land and location to warrant your closest inspection. Beautiful 22x13 living room, family sized dining room, well planned kitchen, 13x28 rec. room with fireplace and electric heat. Please call:
BILL McCARTER or BOB GIBSON
592-3970 658-5153

TERRIFIC LOT 4 BEDROOMS

Unique plan 1800 sq. ft. finished area, located in Colwood area. 12x15.6 living room with heatilator fireplace, 12x14.3 separate dining room, well designed kitchen. A good family home. Excellent financing. A bargain at $58,900.
BILL McCARTER or BOB GIBSON
592-3970 658-5153

NEW GLANFORD SCHOOL

Quality home over 1200 sq. ft. on main, plus 700 sq. ft. finished down. Consisting of 3 bedrooms, 1½ baths, L.R., 2 fireplaces, extra large kitchen, large entry foyer, finished rec room. Double carport and wrap-around sundeck. All for only $63,900.
385-9741 STAN TRONT 477-2829

TOWN HOUSE

An unusually attractive townhouse with 3 good bdrms. (master 14x10.3), one and a half baths, and a genuine antique Franklin stove fireplace in the living rm. There is over 1300 sq. ft. of comfortable family living space in this unit, plus a big patio and best of all a safe quiet area for children to play. Wonderful cupboards and storage space and low maintenance and heating costs make this a sure bargain at $49,900. Flexible finance. View by appointment.
CALL: H. GOLBY 592-6730
OR: O. WHITE 592-7220

QUADRA TATTERSAL

Located on a quiet street in this very popular location. This charming home has 2 dormer bedrooms plus two on the main floor. Double glass door divides the living and dining rooms. Kitchen has built-in dishwasher and garburator and a full basement with oil hot water heating. Drive-in garage. Easy priced at $59,900.
385-9741 STAN TRONT 477-2829

THE COUNTRY IS GREEN AND QUIET

A neat farm of 4.81 acres on the 8 mile circle, yet quiet and secluded. Mostly arable land where the radishes grow and there is green grass for your animals. A clean 2 bedroom home with basement plus several outbuildings and the property is mostly fenced. Asking $105,000. Interesting details with:
385-9741 STAN TRONT 477-2829

250 HOUSES FOR SALE

Green Acres

FAIRFIELD

Immaculate 3 or more bedroom home. Fully developed basement with 3-pce. plumbing. On quiet cul-de-sac. Close to all amenities and waterfront. Age 16 yrs. For further information call: JACK PARKER 598-8352.

FAIRFIELD

Near Oak Bay border and just 2 blocks to sea. Excellent stucco 20 year home of 3 bedrooms. Comfortable living and dining rooms. Spacious kitchen with eating area, sundeck, a full basement with 2 pc. bath, rec room and drive-in garage. The large level lot has fruit trees and ample garden space. Priced right at $64,900.
385-9741 STAN TRONT 477-2829

STRATA SIDE BY SIDE DUPLEX

BRAND NEW READY TO MOVE INTO. LIVING ROOM 12x20 WITH FIREPLACE, DINING 10x11.7, KITCHEN 8x9, 3 BEDROOMS WITH MASTER EN SUITE, WALL TO WALL CARPETING. HANDY TO SCHOOLS, SHOPPING AND BUS. LARGE LOT IN NICE NEIGHBORHOOD. 4305-430/ TYNDALL. $52,500 EACH SIDE. CALL ANYTIME:
BOB GIBSON or STAN TRONT
658-5153 477-2829

BONNIE VIEW

One of Gordon Head's sunniest view properties. Unusually big, bright living room and dining room. Large family kitchen. Full high basement. All on a large landscaped lot. First time offered at $79,900.
BILL McCARTER or BOB GIBSON
592-3970 658-5153

DRIVE BY 1689 HILLVIEW

This is probably one of the best home locations in Gordon Head. High sheltered lot with expansive views over the valley. There is so much more here than in any comparable subdivision property, we urge you to see and compare before you buy a three-bedroom home anywhere in greater Victoria. Call anytime for an appointment to view. $74,900.
BILL McCARTER 592-3979

DRIVE BY 518 STORNAWAY DRIVE

Almost 1200 sq. ft. Immaculate 3-bedroom home. Built 3 years ago. Super rec. room, fenced, landscaped lot. Priced to sell at $57,900. Offers.
BILL McCARTER 592-3970

HIGHLANDS 11.4 ACRES

See signs on Millstream Lake Road. This property of trees, rocks, sm. creek, birds, deer, flowers has 1800 ft. of road frontage just 5 miles from Island Hwy. ML. Listed at $48,900.
STAN TRONT — 477-2829

FOR **MORE** Real Estate **SEE DISPLAY** Real Estate Advertisements Pages 7, 8, 9

FOR MORE Real Estate SEE DISPLAY Real Estate Advertisements Pages 7, 8, 9

OPEN HOUSE Fri. & Sat. 1:30 - 4 3934 ASPEN PL. (Off Arbutus Rd.)

View this home now nearing completion. If you act now it can be finished to suit your individual taste. Also the developer will build to your plans and specifications from start to finish on your choice of one of the six remaining lots. Come in and talk it over. In attendance, BOB LINDSAY. FOR A PREVIEWAT ANYTIME CALL:
HARRY PALM 384-7229
DAVE GIBSON 388-5647
BOB LINDSAY 388-7407
OFFICE 388-9172

NEW DELUXE HOUSE

Under construction, 1400 sq. ft. living area. 3 bdrms. (master ensuite) Large in-line living room, dining-room, full high cement basement with roughed-in bathroom and rec room. In area of prestige homes. Asking offers on $74,900. Estimated date of completion early May.
FOR PRIOR VIEWING CALL
388-7407 BOB LINDSAY 388-9172

GOOD 3 BDRM. FAMILY HOME

Well-built older home, newly painted, 3 bdrms. up with large dining room ane kitchen plus potential inlaw suite. Immediate possession. MLS 16764. Priced at $53,900. FOR FURTHER INFO. CALL:
388-9172 HARRY PALM 384-7229

CADBORO BAY

This quality-built one-year-old, 4 bdrm. home with approx. 3000 sq. ft. of finished living area is located in qiuet cul-de-sac, near Ten Mile Point is a pleasure to show with good financing, 10¾% 1st mortgage. Priced at $120,000. To view anytime Call:
388-9172 HARRY PALM 384-7229

FARMERS & MERCHANTS TRUST

"REAL ESTATE HAS A PRICE"
"INTEGRITY IS PRICELESS"
731 FORT STREET

BY BUILDER CHOICE OF TWO

3 BR, 1½ baths, fireplace, well-treed hilltop locations with views within 3-mile circle. Convenient to schools, parks, shopping centres, bus services, etc. Modern earth-tone exteriors. Citation custom kitchens. Street lighting, underground services, pre-wired for phone and TV. Basements designed for future expansion. Now available — Selection of interior decor, floor coverings and light fixtures. Additional options — dishwasher and second fireplace. Take Whiteside at Tillicum and Carey to 476 and 484 Meredith Crescent. Phone 652-5642 or 478-0254.

TOD-HACKETT CONSTRUCTION LTD.
Days 384-1101 Nights 479-6416

250 HOUSES FOR SALE

BICO

BOORMAN INVESTMENT CO. LTD. — 386-7521

COUNTRY SECLUSION OPEN SAT. 2-4:30 P.M. 8100 ALEC RD. (WEST SAANICH RD. JUST PAST MT. NEWTON X RD.)

Your dreams are answered!! See this charming 1459 sq. ft. no-step home situated in an English country garden setting of 0.7 acres. Cozy living room boosts a heatilator fireplace, spacious (14x11) dining room, both rooms have new wall-to-wall and picture windows overlooking the secluded garden. The large modern country kitchen is a joy with adjoining utility room. Two bedrooms both wall-to-wall plus a 4-piece bath. Double carport and work shed.
$79,500
For prior viewing call:
MRS. MARILYN SECORD
386-7521 592-2105

OPEN HOUSE SAT. 2-4 TWO OUTSTANDING FAMILY HOMES

1. 948 St. Charles St. — a five-bedroom tudor in this much sought after area. There are all of the features you would expect: 3 fireplaces, ensuite plumbing, powder room, billiard room, family room, etc. plus the economy and convenience of a three-year-old home, including wall-to-wall throughout, and the latest luxury feature right down to a boiling water tap in the kitchen. There are even engineered plans and materials for a swimming pool. Don't miss this exceptional home. Owners have purchased and will consider a reasonable offer.

2. 913 Rankin Rd. — 1 year old, 1350 custom home offering 4 bedrooms, ensuite plumbing, large vaulted living room, dining room with feature wall and stone fireplace. Large deluxe kitchen with breakfast area and sliding doors to the sundeck. Full grade level basement with unfinished rec. room and fireplace, laundry room. Top quality home in an area of new expensive homes. An excellent value — $71,900.

Peter Dueck 386-7521 Mike Weston

OPEN HOUSE SATURDAY 2-4 P.M. $43,000 1143 LYALL ST.

Cozy 900 sq. ft. stucco bungalow on completely fenced and very attractively treed corner lot near school, bus and excellent shopping. Sunporch entrance, panelled L.R. with F.P., open kitchen with EA., ldy. rm. and 2 B.R.s. Also has carport and small workshop but you really don't need a car in this extremely convenient location. To view at other times please call — JOHN PLATT, 386-7521 or 383-2700.

OPEN SAT. 1:30-4:00 317 STEWART AVE.

This delightful home in a delightful setting simply must be sold! The home has four bedrooms, semi-finished REC. ROOM, office and extra plumbing in the full high basement, quality wall-to-wall everywhere and considerable charm in a cozy way. The LOT is 50 by an average 200' deep with secluded waterfrontage on Helmcken Bay. It is a most relaxing atmosphere for just being by the SEA among your own grove of trees and is suitable for small boats with mooring area for larger ones available. WATERFRONT IS GOLD AND THIS IS GOOD VALUE AT $79,500. BUT WE ARE OPEN TO CLOSE OFFERS!
DEAN ELLIOTT PHIL SIMPSON
383-7339 386-7521 595-1863

WILDERNESS RETREAT

4 parcels available from 4.5 acres with 900' waterfront inclusive, plus an authentic 950 sq. ft. log home on Cowichan River. M. O. WESTON, 598-3955 or PETER DUECK, 656-6060.

SAANICH PENINSULA NEAR THE BEACH

A beautifully-appointed home with spacious entrance foyer, generous size living room and dining room, three bedrooms, two deluxe bathrooms, a bright kitchen, a cozy den or fourth bedroom and a large finished recreation room. Additional features include well-landscaped grounds, a sundeck, garden patio, drive-through carport with circular driveway. This beautiful home is situated on a quiet cul-de-sac only a block from a good beach a mile south of Sidney. (MLS), $82,000.
386-7521 ERIC GRAHAM 656-4489

SAANICH PENINSULA LARGE EXECUTIVE HOME $139,500

Surely one of the most attractive homes you will ever see from the impressive brick courtyard entrance to the huge master bedroom suite, including dressing room and large bath. Five bedrooms in all and 4 baths with special features too numerous to mention. Situated on an impeccably landscaped ½-acre lot (with some seaview) on the Saanich Peninsula. Vendor will consider all reasonable offers.
PETER DUECK or
MIKE WESTON, 386-7521

WATERFRONT HIDEAWAY OVER 3 ACRES $25,000

Beautiful big thickly treed lot on the lovely Cowichan River near the peaceful little town of Lake Cowichan west of Duncan. About an hour's beautiful drive from Victoria. 2.5 acres also available near the lake. Full details on request.
386-7521 JOHN PLATT 383-2700

ARDMORE APPROX. 1 ACRE $105,000

Beautiful big new split-level cedar and shake rancher on treed lot 140x300 in the lovely Ardmore area on Patricia Bay. Near two delightful golf courses and the water. Also within quick and easy reach of the airport and ferries. Three bdrms. off attractive mezzanine overlooking big, bright LR. with massive two-storey rock FP. Also ceiling-high F.P. in master bdrm. Separate D.R., big open kitchen with breakfast area and bsmt. ready for further development. Finished area about 1800 sq. ft. (ML).
386-7521 JOHN PLATT 383-2700

NEW EXCLUSIVE LISTING $68,500 SOUTH OAK BAY QUIET STREET

A bright cheerful home in immaculate condition, situated on a nicely landscaped fruit treed lot. The main floor features a spacious living room with fireplace, dining room with secluded sundeck off, bright kitchen, and two good-sized bedrooms. Downstairs there is an extra bathroom and third bedroom. Don't miss this well-priced home, call:
IAN BOORMAN
Res. 592-3385 386-7521 24 hrs.

1111 GOVERNMENT STREET

JOHNSTON

1306 BROAD ST. SINCE 1903

OPEN HOUSE SAT., 1:30-4:30 1686 LONGACRE

(OFF TORQUAY)

NEW GORDON HEAD LISTING. Exciting 3-bedroom bungalow, offering something different in style. Only 2½ years old and in top condition. Ready for immediate possession. If you are looking for a better than average home on a good high lot, call by. Priced for quick sale at $74,900. MLS.
JACK BETTS 477-4042
BILL McCULLOCH 479-4487
Johnston and Co. Ltd.
385-2471

250 HOUSES FOR SALE

Century 21 REAL ESTATE

J. D. BOSDET LTD.

OPEN HOUSE

4886 Maxine Lane
Sat., 2-4 p.m.

Immediate possession. 3 bedrooms, W-W carpet, attractive fireplace, 1½ bathrooms, 5 years old. Lovely area of Cordova Bay. Best buy on todays market. MLS No. 15575. Price $64,900.
Your Host — Ed Kraft — 652-3676.

OPEN HOUSE

1533 North Dairy.
Sat., 2-4 p.m.

Great family accommodation. 1500 sq. ft., 3 bedrooms, 1½ bathrooms, family room, 2 patios. Do come in and see for yoruself. Price $48,900. MLS 15525.
Your Hostess — Alice Moore — 592-4529.

ROCKHEIGHTS

$70,900

Very seldom homes are for sale in this desirable area of Esquimalt. Quality 3-bedroom split level. Large recreation room. Fantastic garden. Large lot.

STARTER

$44,900

Attractive 2-bedroom, cabinet electric kitchen, vanity bathroom. W-W carpet, large lot 50x170. Not a good drive by. MLS 15990. Call:
ALICE MOORE — 592-4529
ED KRAFT — 652-3676

PEACE--FRESH AIR --SECLUSION

On 2.57 acres, octagonal design. 3-bedroom home offers over 1800 sq. ft. of complete luxury and relaxation. Price $94,000. This home has so much, why not call now. MLS 16574.
386-3128 Ernie Seronik 478-8696

SIDNEY OPPORTUNITY

3 bedrooms, 1½ baths, and unfinished area in basement. Now vacant and owner will help FINANCE. Offer on $54,400. J. BLODGETT — 656-5653.

SUMMER BEACH HOME COTTAGE .83 ACRE

Home has 2 bdrms. on main floor, 2 bdrms. in unfinished basement plus fam. and rec. rooms. Cottage has 1 bdrm. Both boast beautiful views of Bazan Bay and Islands. Treed lot for privacy and possible future development. Needs work but what an opportunity. Call me now to inspect this Lochside Beauty. Offer on $120,000. All offers considered. J. Blodgett — 656-5653.

VIEWS — OPEN SPACES

This 2520 sq. ft. home looks over peaceful valley, sea, and islands. It boasts 5 bedrooms, family room, large living and dining rooms, 3 baths, and a large utility work room area. Situated on ⅓ acre in Central Saanich $76,900. Call: J. Blodgett — 656-5653.

OAK BAY SEAVIEWS $110,000

Tremendous view from this 3 year year-old, 3-bedroom home. Unique fireplace in living room and dining room. Beautiful large kitchen with sundeck. Large family room with fireplace. For immediate viewing call:
386-3128 Audrey Crothers 385-4645

CHAMPION REALTY

BLENKINSOP

Beautiful one-storey home with 1606 square feet of floor space. Lot 60x220 feet, park-like trees, 3 large bedrooms, 22x14 master with 4-pce. ensuite bath and walk-in closet with W-W shag. Heatilator fireplace in L.R. A real spacious home at $65,000. Call BLAIR SCOTT, 478-5912 Res. or Page No. 2635 at 388-6275. Office — 388-4477.

ISLAND PACIFIC REALTY

OPEN HOUSE 763 LAVENDER SAT. 2-4 P.M.

This home has been nicely renovated inside. Nicely finished. Big kitchen and large size L.R. on a big lot. To view this and others quickly call SHANE BEFURT, 388-6231 or 477-4738. MLS 16026.

OPEN HOUSE 3156 QUADRA ST. SAT. 1:30-4 P.M.

1,631 sq. ft. of spacious liviung. 3 B.R., D.R., Large L.R. with F.P. 22'x14' Rec Room with F.P., drive in garage. Come and see this one. Call RICK O'KANE 388-6231 or 386-6257. MLS 16302.

GORDON HEAD ONE ACRE 5 BEDROOMS

Could be 6 B.R., Rec room, large L.R., D.R. and Family Kitchen, Family room. Over 3000 sq. ft. of living area. Only $98,900. MLS. Call STANELAND JOHNSON 384-0994 or 389-6231.

SPANISH BUNGALOW SIDNEY

Unique Spanish design, custom built, 1300 sq. ft., huge LR has heatalator brick FP, DR, kitchen, two large bedrooms. Family room. MLS. 16710. Asking $59,900. 1,300 sq. ft.
388-6231 HEIDE WHITE 652-1828

GRACIOUS LIVING SEA VIEWS $77,500

Quality-buolt, gracious home in .58 acre. Enjoy ocean view from your sunny living room with FP, dining and ideal kitchen with eating area. Large entrance leads to 20x12 family room with FP. 3 baths. Double carport, 2,093 sq. ft. Exceptional value. Good mtge. MLs. 16176.
388-6231 HEIDE WHITE 652-1828

SIDNEY $35,000

Ideal retirement home. Close to shopping. Living room, 2 bedrooms, kitchen, 3-pce. bath. Quick possession. MLS. 16411.
388-6231 HEIDE WHITE 652-1828

SIDNEY $45,300

Only $45,300. Ideal 2-bedroom bungalow on a quiet street near everything. Cosy living room with fireplace. Large kitchen and bedrooms. Separate garage. MLS. 16158.
388-6231 HEIDE WHITE 652-1828

COUNTRY LOVERS 1 ACRE

Country lovers. Beautiful setting, seclusion. Well built home over 3000 sq. ft. Separate in-law suite. Large L.R. with F.P. Formal D.R. Large kitchen with eating area. 20x20 Family room. Sea glimpses, land potential. Owner transferred. MLS. 16021. Open to offers. Asking $98,900.
388-6231 HEIDE WHITE 652-1828

GORDON HEAD 4 BEDROOMS $77,300

This spacious 4-bedroom home is well designed and tastefully decorated. Large master bedroom with en suite bath, 17.9x13.7 living room has brick fireplace. Dining room has walk-out to sundeck. Family kitchen with eating area. Beautiful 23x15 family room, fireplace and wet bar. Expensive W-W carpet throughout. Third bath with shower. Garage. Nicely landscaped. MLS 16040.
HEIDE WHITE
388-6231 652-1828

250 HOUSES FOR SALE

Century 21 REAL ESTATE

J. D. BOSDET LTD.

MARIGOLD

Small home with SxS in-law suite, smart and pretty. Call MRS. McKEAGE, 388-6231 or 479-5868.

MINI ORCHARD CENTRAL SAANICH

This charming rancher on .45 acre is worth seeing. Beautiful grounds with many trees and shrubs. Offers privacy. Large L.R. has beamed ceiling, unique fireplace. Walk out from D.R. to secluded sundeck and patio. Large kitchen has custom cupboards. Three large bedrooms, en suite, lower level has 26x16 family room, 4th bedroom, plus. Only $76,900. Assume good Mtge. at 11¼%.
388-6231 HEIDE WHITE 652-1828

MAYFAIR REALTY

3147 Douglas Street 386-2955
Mayfair Shopping Centre

OPEN HOUSES SAT. 1:30-4:00 8 NEW HOMES UVIC AREA

All have 3 bedrooms, master ensuite, fireplace, deluxe kitchens, many extra features, some with double windows. Basements and some with double carports. Priced from $64,900 to $70,900 with trades considered.

3998 Gordon Head
4000 Gordon Head
4004 Gordon Head
1802 Teakwood
3941 Larchwood
1778 Senwood
1781 Senwood
1783 Senwood

386-2955 GEORGE WALL 477-0548
GEORGE PARSONS
386-2955 598-3847

OPEN HOUSE SAT. 1:30-4:00 1119 PRINCESS $59,900

Excellent revenue opportunity. Professionally renovated up and down duplex in prime rental area. Rewired, new carpets, paint and wall coverings. This duplex has never been rented and is ready to move in. Call me for more details or drop by Saturday. PETER SYKES, 386-2955 or 382-3216.

OPEN HOUSE 975 McKENZIE SAT. 1:30-4:00

In your home home. Here's a chance for you — 5 bedrooms, family size living room, large rec. room, carpeted (w-w) main floor. Situated on large well treed easy care lot. Priced only at $64,500. Proposed zoning change in future. LARRY LINEHAM, 386-2955 or 595-0134.

UNIQUE

Three-level split home designed for the large family or small family and in-law suite, is situated on ½ acre lot which is neatly landscaped and easy to maintain with shrubs and perennial plants. Also large garden with various fruit trees and berries. Separate garage and workshop. Total of 2670 sq. ft., extremely well finished. Only $79,500. LARRY LINEHAM, 386-2955 or 595-0134.

NEW HOUSE

Over 1,200 sq. ft. on main floor with 3 bedrooms, ensuite baht, LARGE kitchen. Downstairs has unique entrance — family room area with second floor-to-ceiling fireplace, fully carpeted. Balance of basement is suitable for in-law suite with roughed-in plumbing for full bathroom. $48,000 mortgage at 11¾ can be assumed by qualified purchaser. Full price $66,900 with trades considered. Call GEORGE WALL, 386-2955 or 477-0548.

BROADMEAD AT ITS BEST

Realtors — get your purchasers through this beautiful custom built home. The construction and finishing are superb. MLS 15803. LEIGHTON NOBLE, 386-2955 or 658-8968.

SEA VIEW UP ISLAND

Overlooking Stuart Channel, this new craftsman-built home offers 2400 sq. ft. of up and down living space. 3 bedrms, 2 bathrooms, double carport, large sundeck. W-W carpet. Situated on ½ acre, 1 hour from Victoria. Full price $65,000. PETER SYKES, 386-2955 or 382-3216.

GLANFORD

A well-maintained home in a handy residential area. Finished rec. room, bedroom, 2-pce. bath in basement. Sundeck and large lot. Just move in — the work is all done. Low price at $59,900. Call GEORGE CHAN, 386-2055 or 477-3178.

PRINCIPAL PROPERTIES

OPEN HOUSE

Apr. 24 — 1:30-4:30
2065 AVONDALE
(off Henderson)

Beautiful, 4 level, 4-bdrm. home. LR has attractive fireplace. Sliding glass in DR opens onto sundeck. Large family room with fireplace has glass doors to patio. 2½ baths., double drive-in garage, workshop, lots of storage. If you are looking for a surprise home don't miss this. Asking $107,900. JEAN LAMBERT, 656-3426.

Your Easter Hunt Is Over

This new tudor splendor must not be missed. Situated in the fine St. Charles area this lovely home has over 2200 sq. ft. of living space and features the finest master bdrm. ever seen. Beamed ceilings, plush carpets, leaded glass and more for only $99,000. MLS 16015. Phone Ross, Marion or Bob at 477-9514, 652-2736, 479-7994, 479-6763.

Allcrammedtogether

Consider this newer nearly 2,000 sq. ft. home with 7 bdrms. (or den, sewing rm. etc.) All the traditional features plus huge sundeck, finest floor covering and a park behind all on a no through street. $55,900. Colwood-Langford. MLS 15436. Ross Butler or Marion Lund at 477-9514, 652-2736, 479-7994.

$21,900 LADYSMITH HANDYMAN SPECIAL

Located on exceptionally nice lot among modern homes above new shopping centre. House needs considerable work, mostly labor, but is presently quite comfortable. Very good wiring, plumbing and oil heat. Includes stove and fridge. Owner will do work if desired. Vacant. The price of $21,900 is correct.
Doug Bowen 385-2481
Swinerton, Stewart Clark Ltd.

BY BUILDER

OPEN SAT., SUN.
11:00 to 4:00

3 new houses, 2753-68 Leigh Rd., $61,500 to $65,900, in park-like setting on cul-de-sac.
Barbon and Hodgson
479-1194

HOUSE TO BE MOVED. QUALITY construction, new roof and gutters 1378 Hillside, 382-0432.

250 HOUSES FOR SALE

Montreal Trust

OPEN HOUSE
GORDON HEAD
SAT. 1:30-4:00

1524 Winchester. (Turn left off Cedar Hill Road at Parkside). Lovely 3-B.R. home in quiet park-like setting. Just 3 years old. Asking price $57,900.
386-2111 DORIS BAIN 478-7927

OPEN HOUSE
439 CONSTANCE ST.
FRI., SAT. 1:30-4:30

Seaview cottage located on a gentle slope terraced with rockery, shrubs and spring flowers. Views of the sea and coastline. 2 bdrms. main, 1 bdrm. up, living-dining room. Picture windows. $57,500. MLS. View anytime. Dial:
386-2111 D. BECKNER 477-4994

NEAR THE SEA
DALLAS
CLOVER POINT

Located on this quiet no-through street and only 9 yrs. young. Cape Cod in style landscaped to perfection, fence for privacy. 2-storey plan with living-dining room spacious kitchen with breakfast area on main. 4 B.R., 5-pce. bath up, many built-ins. 2-pce. bath main floor, large windows to capture the views of the patio and gardens. Big separate double garage. PRICED AT $79,900. MLS. For private viewing dial:
386-2111 D. BECKNER 477-4994

COLWOOD
FAMILY HOME
$67,900 (MLS)

—4 or 5 bedrooms.
—Family room.
—Professionally finished throughout.
—2½ baths.
—Located on cul de sac.
—Close to all amenities.

NEIL RAWNSLEY
386-2111 595-1507

PRICED TO SELL
$53,000

If you want a family-sized home in a good area of town at a lower price, then this townhouse may be the answer. It has 3 BRs, 1½ baths, living room with fireplace, dining room and kitchen with E.A. and still more room for a rec. room and 3rd bath. Tastefully decorated, immaculate, and occupancy at your convenience.
386-2111 DORIS BAIN 478-7927

PRICE REDUCTION
$62,900

The owner has moved out and is anxious to sell, so we have reduced the price on this 6-year-old family home. It is situated on a nice sized lot on a quiet residential street. The lower level has a rec. room, fourth BR, and bath with shower. ML No. 16270. For further information or to view anytime, call:
386-2111 DORIS BAIN 478-7927

MANY FINE HOMES FOR YOUR CONSIDERATION OFFERED BY ROY KAISER

HOME WITH A POOL

For you and your family, the healthiest recreation ever. Almost new — heated and filtered pool. 32x16 feet, surrounded with complete cement block patio, fenced for privacy. Plus a comfortable 2-BR home on a quiet street close to the "Gorge Waters", shopping and bus. Asking $65,000 including a $31,500 existing mortgage. Exclusively listed.

SPOTLESS AND BRIGHT
PRICED RIGHT

Very well-cared-for 3-BR family home with elevated valley views. This modern type is ideal for a family or inlaws with the full basement boasting a rec. room with wet bar and cupboards. Large BR, full 4-pce. bath. Still great space for games area and workshop. Handy to schools and bus, high Glanford area. Asking $64,500 including a 9½ mtge. of $17,200. Exclusively listed.

SAANICH PENINSULA

ily home, modern style of over ily home, modern style ofo ver 1400 sq. ft., all wall-to-wall on main. Lovely high view lot, only one block to school. Top quality finishing including double size rec. room with fireplace and wet bar. Plus a large unique family room, laundry and workshop area. Great for a growing family. Price includes an extra .28 acre lot for gardening or your future home. Asking $119,500. Exclusively listed.

NEAR OAK BAY MARINA
NEWLY PRICED
NOW AT $65,500

A charming, distinctively different 2-bedroom bungalow. Tastefully redecorated to enhance the older style character. A minute's walk from the boats, birds and enjoyable bay with year-round enjoyment of the ever-changing seafront. Spacious rooms plus a full-size basement. What a convenient place to live. MLS 15818.

OAK BAY WATERFRONT

Very spacious, clean, well-built older home; with in-law possibilities as presently used. Large lot with extra parking. One of the cleanest beaches for your lifetime of enjoyment. Many possibilities offered here. Priced at $129,500. MLS.

NEW HOMES —
EXCLUSIVE
QUALITY BUILT WITH
PERSONAL PRIDE

Larger than normal, spacious rooms, 3-pce. en suite plumbing. Large foyer entrance. Separate dining rooms for special entertaining, but convenient to large, functional quality conscious kitchens. The finishings of these homes will make you want to become one of the proud owners. Full high basements, have roughed-in rec. rooms with fireplaces, plus space for extra BRs and bath. A quiet area of uncrowded new homes. Properly priced at $79,800 to $83,500. We can provide financing and help sell your present house.

FOR ALL OF THESE FINE PROPERTIES PLEASE CALL
386-2111 ROY KAISER 477-6813
"WHERE INTEGRITY COUNTS MOST"

If you are thinking of selling, I would be pleased to give you an accurate evaluation on your home.

Park Pacific

Investments Ltd.
383-4124 anytime

For appointment to view the following fine lisings call:

ROBERT YOUNG
477-8749 or 383-1821
GEORGE BLACK
382-2426 or 383-1821

1. PREFERRED FAIRFIELD, EXCLUSIVE. Charming older 4-bedroom family home with cement basement. Close to all amenities. Asking $63,900. Courtesy to all agents.

2. PRIME OAK BAY-WILLOWS. Distinguished older 5-bedroom home, professionally renovated and in mint condition. CHARACTER AND CHARM. Nicely landscaped lot. $89,900 firm. Exclusive listing. Courtesy to all agents.

250 HOUSES FOR SALE

BLOCK BB BROS

3636 SHELBOURNE
Open til 8:00 p.m.
477-1841

OPEN HOUSES

1338 SAUNDERS
SAT. 1:30 - 4:30

Beautiful 3 bedroom home under $60,000. Magnificently decorated with spacious formal living and dining room, large entrance foyer. Master bedroom has ensuite plus fireplace, large walk-in closets. Lovely bright, sunny kitchen with eating area. Loads of storage inside and out. Immaculate lawns with beautiful flowering trees. Only $59,900.
382-8879 TARA BHALLA 477-1841

4015
Morningside Cl.
Sat. 1:30 to 4:30

You must see this custom designed 3 bedroom home situated on a quiet cul-de-sac, university area. Living room features open beams, cathedral ceiling anf massive fireplace. Delightful dining area off bright large kitchen. View the finished basement and beautifully landscaped lot. A real pleaser offered at $74,900.
LES ADAIR-WILLIAMS
478-4430 477-1841

No. 8-3987
GORDON HEAD RD.
SAT. 2 - 4:30

This end townhouse unit is probably the best in this complex as it offers excellent privacy with surrounding lawns. A very bright home it has thermopane glass doors, double windows, 1200 sq. ft. with large bedrooms, roughed-in rec room, double carport. Swimming pool and saunam and is in a top area. At $55,500 this new listing represents great family living. Come and see inside.
477-1841 JEFF CHALK 477-8274

OPEN HOUSES
GORDON HEAD

Follow the signs off Arbutus down Lexington to these new homes. The last at these prices, $67,500 to $68,900. All are 3 bedrooms, basement homes. Some with views, a very attractive location. Open Sat. 1:30-4. Call:
ROBIN ESTLIN 477-1841
BUZZ MAINPRIZE 477-1841

WATERVIEW
10474 RESTHAVEN

Close to marinas, hospital, shopping and schools. Large lot and great home. 3 bedrooms, rec room plus family home and extra bedroom or 6 bedrooms — your choice.
$65,500
477-1841 JACK GRANT 477-8172

2766 ASQUITH
SAT. 1:30 - 4

A little park in your own back yard is the only way I can describe this property. Terraced rockery, flowered gardens with seclusion. Well maintained gardens with seclusion.. Well maintained 3-bedroom home with rumpus room and ½ bath down. Near Simpsons-Sears and close to everything. See you Saturday.
658-5839 KEITH KAYE 477-1841

SMALL HOME
$49,900

Open House at 3172 Qu-Appelle, 2 to 4 Sat. Terrific starter or retirement home. 2 bedrooms, excellent garden, close to local shopping and transportation. To view call:
477-1841 AL POTTAGE 479-2716

OPEN
1:30 - 4:30 SAT.
1800 MIDGARD

See this spotless no-step home in the University area. 2 bedrooms. Family room with fireplace. Kitchen with eating area. Living room with fireplace, separate garage. Nice yard. $57,500.
LOUISE WILTERMUTH
477-1841 477-6307

SAT. 1:30 - 4:30
1331 CHAN PLACE

Best buy in town. $57,500 for this immaculate 3 bedroom home. Living room with fireplace and feature wall. Dining room with sliding doors to sundeck. Oil heating. You will love the kitchen, it's cherry and bright, has eating area. Hood and fan for your stove.
MARG EMMERSON 658-8386
LOUISE WILTERMUTH 477-6307
477-1841

2329 GALENA
SOOKE

SAT. 1:30 - 4:30

New home $48,800, where else in Victoria will you find this price? The home has 1170 sq. ft. on main floor plus a full easily developed basement situated on a corner lot just a few minutes from Sooke Village. From Sooke Village follow Otter Point Rd. ¾ mile to Quartz, follow arrows.
478-5561 BOB PAUL 478-2477

3304 LODMELL RD.

SAT. 1:00 - 4:00

Hilltop high with delightful views, this uniquely designed custom home is excitingly different. 3 BR's, 3 levels, spiral staircase, double windows and many extras. Try to replace this well built wonder at $79,900. Hostess:
478-5561 OLIVE WEBBER 384-9267

5196
SANTA CLARA

SAT. 1:30 - 400

3 bedroom home in a beautiful treed parklike setting of almost 1 acre. Separate garage. Circular driveway. Very desireable area. Property has 162 ft. of road frontage. 2 blocks from schools. Close to Elk Lake and Cordova Bay. Good value at $75,000. Prior viewing by appointment only.
478-5561 JOHN ROBINSON 478-7041

OPEN HOUSE
BROOMEHILL
RANCHER

SAT. 1:30-4:30 at 2324 FRENCH RD., SOOKE. 3 bdrms., no-step rancher on near ½-acre view lot, featuring panelled living rm with FP, patio off dining rm., eating area in kitchen, utility in family rm. Asking $50,00.
386-3231 D. R. NELSON 478-1847

OPEN HOUSE
619 BROADWAY

SAT. 1-4:30. An immaculately cared for ranch styled home in Glanford area. Situated on a quiet street, close to transportation. On a level 50x140 lot with treed perimeter. Home has 1400 sq. ft. of living area, 3 bdrms., spacious kitchen and large separate dining rm. No bsmt. C-S. $59,900.
386-3231 ROB FUKUSHIMA 479-3408

OPEN HOUSE
No. 26-840
CRAIGFLOWER

SAT. 1:30-4. Come by and view this lovely condominium that has been immaculately cared for. 1250 sq. ft. of comfort on 2 levels, 3 bdrms., 2 baths, L-shaped dining rm., balconies and separate entrances and all for a price of $39,000.
386-3231 ROB FUKUSHIMA 479-3408

BLOCK BB BROS

3636 SHELBOURNE
Open till 8:00 p.m.
477-1841

OPEN HOUSE
2701 & 2704
RAINVILLE ST.

SAT. 1:30-4. 2 excellent new homes situated on large lots. One 4 level split offered at $67,500. The other unique designed home offered at $59,800.
$59,800. All new homes in the Colwood-Langford area.
386-3231 MIKE REID 478-6651
478-5561 JOHN ADANK 479-8135

OPEN HOUSE
3392 HENDERSON

SAT. 1-4:30. Truly a beautiful finished and superby constructed home near University. 3 bdrms. on main — master ensuite. Full walk out lower level expensively panelled and carpetted with huge bdrm. and family rm. plus large workshop. Lot professionally landscaped with very private fenced rear yard. Owner has bought and at $84,900 this is priced to sell quickly.
386-3231 FRANK OLIVER 383-6904

OPEN HOUSE
943 AMBASSADOR

SAT. 1:30-4:30. A superior well-built home. Interior is professionally decorated with many unusual features. There are 4 bdrms., 2 FP's living rm. and dining rm., utility and workshop. Sundeck off dining rm. overlooks a magnificent back yard. Well priced $76,500.
386-3231 J. A. PITT 477-4935

JOHNSTON
1306 BROAD ST. SINCE 1903

OPEN HOUSE
FRI. - SAT.
3130 YEW ST.
1:30 - 4:00

Near Woodwards and Mayfair shopping area, 3 bedrooms, fireplace in Living Room, Dining Room in line with sliding glass doors to Sundeck and views. Large bright kitchen, excellent garden area in fenced back yard. Basement. Immediate occupancy. $53,900.
BILL MCCULLOCH 385-2471

OPEN HOUSE
SAT. 2 - 4 P.M.
809 INTERVALE

Charming stucco bungalow (1953) Living Room with brick fireplace, two bedrooms. Modern Kitchen (and dining area). Utility Room. Also family room in basement. Oil heat. Separate Garage. Attractive garden includes greenhouse, fruit trees, roses galore. F.P. $49,500. To view please call:
BOB CARTER 598-6143

FAIRFIELD
4 BEDROOMS

Comfortable family home, in good condition, near bus. Living Room with fireplace, Large Kitchen (pantry off). Oil heat. Separate garage. Offers invited to $50,000. Please call:
BOB CARTER 598-6143
Johnston & Co. Ltd. 385-2471

OAK BAY
1567 YALE ST.

OPEN HOUSE, SAT., SUN. 12-4 1000 sq. ft. Newly decorated, full basement, fireplaces, $61,900. No agents please. By owner. 595-4096.

⅔ ACRE
CENTRAL SAANICH
OUTLOOK
JOHN DEAN PARK
$79,500

Immaculate Split Level Home nestled on a beautifully treed lot high on a hill. 3 bedrooms, ensuite with shower, family room, hardwood Oak Floors (area rugs included). Natural setting allows easy care with time to enjoy this delightful home.
CALL BRIAN BUTLER 477-8534
CANADA TRUST 595-5171

NEW HOMES OPEN HOUSE

SAT. 1 TO 4 .M.
4419 MAJESTIC
4421 MAJESTIC
(OFF KENMORE)

See two quality-built homes in Gordon Head with an attractive view of Mt. Douglas. The floor plans are different, but both homes feature large living rooms and dining rooms, kitchen with eating area, three bedrooms and two bathrooms. One home also features a large ground-level entrance foyer. Outer walls in the basement are gyproced and plumbing and the fireplace are roughed in for further development. Large NHA mortgages available if required.
Priced at $62,900
And $63,900
386-7521 ERIC GRAHAM 656-4489
BOORMAN INVESTMENT CO., LTD.
1111 Government St.

KING SIZE
BARGAIN!

King size rooms, 1300 sq. ft. home spotlessly clean and ready for your family. Living room is 13.6x27 with quality wall to wall and a big sunny bay window. The family room-dining area is 12x17 and has a dandy deck off it. Master bedroom is 12x17 and second bedroom 12x13. Separate entrance and wide thru hall. Big modern 4-pc. bath. Neat galley kitchen (all appliances can be bought reasonably). Drapes throughout go with the house. Full bsmt. with extra room suitable for boys room or play room. 100 amp service, copper plumbing, near new furnace. Central location in handy Haultain district. Price is firm at $49,900 with excellent finance available to good convenant. See it today! Call:
HUMPHREY GOLBY, 592-6730
or ORVILLE WHITE, 592-7220
HENDERSON REALTY LTD.
YOUR GREEN ACRES AGENTS

$44,900

JUBILEE AREA
3 BEDROOMS

Modern bungalow, freshly decorated. Separate dining room. W-W in L.R. and bedrooms. Part basement OOM. Stove and frig. Small lot. Vacant. Terms arranged. Move in now. Call Doug Bowen, 385-2481.
Swinerton, Stewart Clark Ltd.

OPEN HOUSE
1661 SAN JUAN
(Off Majestic)
SAT., 1 - 4 P.M.

Just completed, this 1300 sq. ft. home will appeal to those who desire something other than cathedral entrance. Yes, with large ground level entry hall, entertainment size living room, bright kitchen nook, ensuite with shower. This home will sell quickly. Listed at $68,900. Note: Four other homes also Open next door.
BRIAN BUTLER 477-6534
CANADA TRUST 595-5171

COMPLETELY REMODELLED 3-bedroom home with fireplace, close to schools and shopping centres, large lot with fruit trees. $56,900. 3276 Wicklow. Call anytime, 385-0628.

RIM ROBERTS INVESTMENTS & MANAGEMENT LTD.
702-1175 DOUGLAS 388-6691

SOUTH OAK BAY
TUDOR
GRACIOUS HOME
28 x 15
Swimming Pool
FIVE BEDROOMS
FOUR WASHROOMS
Large Conservatory
SPACIOUS ROOMS
EXPOSED BEAMS
LEADED WINDOWS
Privacy - Seclusion
Original - Unique
$137,500

– B –

GORDON HEAD
PICTURE OF
LOVELINESS
CLOSE TO
UNIVERSITY
Fenced Property
Picturesque
Landscaping
Superb Residence
THREE BEDROOMS
THREE
WASHROOMS
Recreation Room
GAMES ROOM
PLASTER
Walls and Ceilings
Extra Insulation
Quality and Beauty
Spacious - Charming
$89,500

– C –

HOME WITH
CHARACTER
Spacious Lot
FOUR BEDROOMS
Bright and Pleasant
CLOSE TO
SCHOOLS
App. 200 yards from
Shopping and
Transportation
Excellent purchase
at $58,500

– D –

Country Atmosphere
Near Shelbourne
Area
NICE FENCED LOT
LOVELY GARDEN
Bright Spacious
Rooms
FOUR BEDROOMS
LARGE KITCHEN
Quality Carpeting
Over Hardwood
Floors
Range, Refrigerator
WASHER, DRYER
ALL DRAPES
INCLUDED AT
$56,500

For more details on any one of above four very special properties

PLEASE CALL
W. G. MOORE
479-3748

FARMER
Investments & Realty Ltd.
825 BAY STREET 382-2134

CADBORO BAY
OPEN BEAM
$78,500 - MLS

An exceptional 3-bedroom split-level home in a prime living area. 77x100 lot professionally landscaped with gorgeous shrubs and flowers. 1300 sq. ft. on main and 300 sq. ft. rec room down. Sea and mountain views from bedrooms, kitchen, dining room and sundeck. Drive by this gem at 3835 Pitcombe Place and then call for an appointment to view.
Jim West
382-2134 595-4094

Moody & Mason REALTY LTD.
Years of Happiness
1st Open 2-4 Sat.

2799 Sooke Road. Modern comfortable home, suit young family who enjoy the luxury of broadloom throughout — attractive Rock fireplace in liv. rm. — sliding glass door off dining area to deck. Third bedroom, a recreation room and plumbing down. Just 4 years old — $57,900.00
386-7771 PETER MASON 477-9318

OPEN HOUSE SAT. - SUN. 1 to 4 p.m. — 862 Ralph St. Private sale, immaculate 2 bedroom no step home on a giant 84 x 130 lot, garden space galore, lots of fruit trees, park next door. A great house plus large lot plus privacy. $52,500. 479-4871.

GARDNER REALTY Ltd.
899 FORT ST.

OPEN HOUSE
Sat. 2:00-4:30
3968 Kootenay
Place
(Doncaster
Heights)
PANORAMIC
VIEWS

ON TOP OF THE WORLD! Be above it all in this fantastic custom-built post and beam with thermopane windows. You have a 200 plus degree view with 3 sun-decks and a flat lawn at the rear. Most of the landscaping is in easy to care for rockeries. Living room features a walk-around fireplace. Kitchen is loaded with cupboards. 1½ baths on the main with 2 bedrooms. Undeveloped lower level has a rec. room with fireplace, third bedroom, 3-pce. bath, laundry room, and a room with plumbing for kitchen to form a suite. $102,000. For prior viewing please phone:
385-7721 Dale Briggs 592-3978
385-7721 Cliff Salmond 477-3626

OPEN HOUSE
OAK BAY
2418 Dryfe St.
(Off
Dalhousie)
Sat. 2:00-4:30

This dandy older type 3-bedroom home, has new Pembroke bathroom, basement, oil heating. Vacant, move right in. Drive by if interested. Full price $57,500. MAKE AN OFFER!
385-7721 Harold Ware 598-4358

OPEN HOUSE
1174 Lockley
Sat. 1:30-4:30
$46,500

Cosy 2-bedroom stucco bungalow. Completely remodeled. Has good size living room, a brand new kitchen with separate dinette and utility room. New wall-to-wall carpets throughout including kitchen. All services are up to date. Immediate possession can be arranged. An exclusive with BILL WEISS
385-7721 598-8443

OPEN HOUSE
OAK BAY
2089 Byron St.
Sat. 2:00-4:00

Drive by and see this lovely 3 bedroom home, but do not disturb the owner. Close to the new Oak Bay Recreation Centre, schools, transportation and stores. Very clean condition, living room and dining room. 50x125 lot with fruit trees, basement, oil heating and attached garage. Full price $62,900.
385-7721 Brian Coutts 598-2405
385-7721 Harold Ware 598-4358

OVER
5 ACRES
EXECUTIVE
COUNTRY

This unique home provides quality accommodation in a wooded setting for people desiring seclusion within minutes of the city. On over 5 acres of land the main floor features a sunken living room with FP, dining room, both with wall-to-wall and modern kitchen. 3 BDs, and 4-pce. bath. Basement features entertainment sized rec room plus laundry room. Workshop and loads of storage. Make your appointments now for this listing at $76,500. New listing. MLS 15672.
DALE BRIGGS
385-7721 592-3978

UPLANDS
WATERVIEW

Enjoy the yachts going past your doorstep in this beautifully landscaped and appointed one-level home, with three bedrooms (2 with en suite), plus a den, and loads of room for further development into a backyard that competes with "Butcharts." Offered for quick sale with immediate possession at $129,000.
385-7721 Dale Briggs 592-3978

OAK BAY
RETIREMENT
HOME

Absolutely immaculate. Everything up dated and tastefully decorated. Move right in with nothing to do. Easy care lot with separate garage off back lane. Living room highlighted by rock fireplace. Separate dining room, 2 spacious bedrooms on main and large bright kitchen. Full basement with finished 20x15 ft. rec room and another bedroom. Laundry area with tubs. Outside storage shed. Call me for this unique home — $66,900.
485-7721 Kent Macleod 595-4273

OAK BAY
BORDER

This 2-yr.-old home is situated 1 block from O.B. Ave. House is designed to capture all the sunlight. Stairwell with wrought iron railings and gate, is dramatically accented by 10 ft. high window. 3 bdrms on main. 1½ baths plus another 1 roughed in. Sliding glass doors to sundeck from bdrm. or den. Another room roughed-in down. Family room off kitchen. 8 ft. basement ideal for huge rec. room or in-law suite. Some 10% financing available. New exclusive listing. Priced at only $64,500.
385-7721 KENT MACLEOD 595-4273

PASTORAL
SCENE
179 Atkins
Road

Enjoy the quiet serene country setting of this 7-year-old, custom-built home. There are two levels with 1265 sq ft. on each. Colonial styling with beamed ceiling in the living room, floor-to-ceiling wrap-around old brick fireplace. 3 bedrooms on main with 3 more or self-contained 1 bedroom suite on lower level. M.L.S. 15895. Priced at $89,500.
385-7721 Cliff Salmond 477-3626

GARDNER REALTY Ltd.
899 FORT ST.

GORGEOUS
GORGE

This large three-bedroom home is ½ block from Gorge beautification area. Living room with fireplace. Dining room next to huge kitchen and eating area. Sundeck. Full basement with utility area, workshop, and rec room. Priced to sell at $57,500. Call now for this exclusive listing
385-7721 Kent Macleod 595-4273

SOUTH
OAK BAY

Antoehr character home has just become available in the much sought after South Oak Bay area. French doors to living room. Granite fireplace. More French doors to formal dining room. Large modernized kitchen with separate familp sized eating area. Laundry off kitchen. 3 large bedrooms plus 2 more down. Home is highlighted by authentic English Pub rec room in full basement. Loads of parking for cars and trailer. Priced for immediate sale at $73,500.
385-7721 Kent Macleod 595-4273

FAIRFIELD

Near Cook, an excellent location close to town, this 50's home has revenue upstairs and excellent living space on main floor. Full basement, separate garage, $74,900.
385-7721 DALE BRIGGS 592-3978

FOR APPRAISALS ON HOMES OR APARTMENTS CALL HAROLD GARDNER R.I. (B.C.) OR HAROLD WARE, R.I. (B.C.)

FOR
MORE
Real Estate
SEE
DISPLAY
Real Estate
Advertisements
Pages 7, 8, 9

Engineered Homes
7 Invite You To
Visit
Our Show Home
IN
Northridge
Terrace

OPEN FOR INSPECTION
3 p.m. to 9 p.m. weekdays
1 p.m. to 5 p.m. Sat. and Sun.
Follow The Orange and Black Signs Off Vanalman Avenue to 32 New Homes being built in a Park-Like Setting.
Call Anytime
ENGINEERED HOMES
10 Cadillac Ave.
385-6211 or Show Home 479-2611

PANABODE
Retirement dream home. Tourist attraction, 500 plus signed garden guest book annually. In park setting, large treed and ferned. No lawn to mow, garden pools, fountain, stone arches, bridge, wishing well etc. Rear vegetable garden fenced, greenhouse, 9 fruit trees, small fruits on one acre. On bus line, 1½ miles to Village, Marina and fishing 5 minutes away. Livingroom and dining 26 x 13, stone fireplace, 2 picture windows, french door to outside living area, 2 bedrooms, carpets, 4 piece bath. Kitchen 17 x 13, lunch bar seats 5, 31' of cupboards in knotty pine, cushion lino, 28x14 workshop and garage. 1975 taxes old age $41. Open house Sat. and Sun. or phone to view 642-3414. Bargain sale $74,900. Clear title, 7074 West Coast Road, Sooke.

DANE DEVELOPMENTS
NEW HOMES
Gordon Head from $69,900.
Direct from Builder.
Contact Gordon N. Bergstrom
592-2449 477-2963

FAMILY DREAM HOME
I'LL TAKE TRADE
Price reduced to only $52,900.
Fast possession by 1st May.
2 bedrooms main, 2 more up.
Large family-sized kitchen.
All panelled and carpeted
You'll really love this one.
Try your down payment.
Smaller home or mortgage trade.
Ted Bowden Realty, 383-5524

IN-LAW SUITE
North Quadra, handy to bus.
Located on large corner lot.
Modern 3-bedroom home
With 1½ baths main.
Lovely suite in full basement.
A chance to cut the costs.
Owners will carry some terms,
Or consider smaller trades.
Ted Bowden Realty, 383-5524

SOOKE BY BUILDER
New 1,100 sq. ft. home near Golf course. Close to schools, stores, etc. Dining-living room with wall-to-wall carpets, feature fireplace, modern kitchen, 3 bedrooms, 1½ baths, large rec. area with roughed-in fireplace in basement. Paved driveway. Financing available. Price $48,500. No agents. To view call 642-3824.

NEW AND VIEW
Striking 2-storey home has just been completed. Situated on magnificent ocean view site in choice Central Saanich location. Natural cedar siding makes this home a stand out buy. Well priced at $72,500 with trade and terms. LYNN HOLMES 577-5615 or B.A. Realty Ltd. 385-1431.

BY OWNER LAKEHILL
Beautiful three-bedroom home, wall-to-wall carpets throughout, finished basement with extra bedroom and bathroom, with extra storage, large drive-in garage situated on extra large professionally landscaped corner lot. No agents please, asking $64,900 terms, cash to existing mortgage $39,000 at 10 per cent phone 479-7230.

630 LAMPSON ST. ESQUIMALT
2 or 3 bedrooms, large sunny duplex zoned corner lot. Fireplace, electric heat, 4-piece bath. Included fridge, stove, washer, drapes. Nicely decorated, in excellent condition. Drive by then phone. 592-3790. Please don't disturb occupants. Offers on $48,500. No agents.

BY OWNER
Three bedrooms, high basement, superior construction, no agents, $58,600 or close offer. 385-5177.

CHAMPION REALTY LTD.
For Appraisals and Consultation
813 Fort St. 388-4477

FOR SALE Royal Trust
3400 DOUGLAS ST.
384-8001

OPEN HOUSES

OPEN HOUSE
944 AVRIL
(Off Jenkins, Off Jacklin)
AFTERNOONS 2-4
(Except Sunday)
Won't somebody please buy me (or at least look me over)? My owners love me but can't take me to Toronto. I'm a 4-way split with 4 Brs., 1½ baths, terrific rumpus room plus a games room, utility area and workshop. My living room has a smashing floor-to-ceiling slate fireplace and there's a lovely sunny deck off the dining area. My kitchen's a knock out. Quality carpeting and excellent decor make me the best buy in the area at the new low price of just $62,900. I almost feel as if I'm too cheap, but please come by I'm really smashing looking. MLS. View with JOYCE MILLER 479-7705 or JOHN MORRY 592-9970 or 384-8001 (24 Hrs.).

OPEN HOUSE
BEAUTIFUL BROADMEAD
SAT., 1:30-3:30
2 really exciting new homes you must see!
4478 EMILY CARR DRIVE
The best built buy around! Only $125,000 for quality you thought was forgotten. Here's a builder who offers the finest finishing possible. Before you buy anything, you must see this stunning 4-bedroom, 3 bath, 2 fireplace, light, bright and airy home. ML
941 WOODSIDE
High on a cul-de-sac off Amblewood. Impressive Tudor reminiscent of the "ye old classic" reproduced by a true craftsman. Hand adzed beams for authenticity. Gracing living room, dining room, family and recreation room. 2 storey with 4 bedrooms and 3 baths. Landscaped. Asking $155,000. ML. For prior appt. call JEANNIE DEWHURST 477-6040 or CONNIE REYNOLDS 477-8914 or 384-8001 (24 hrs.)

OPEN HOUSE
SAT., 1:30-3:30
629 VANALMAN
Lovely 3 bdrm home (ensuite plumbing) in Northridge subdivision. Family rm and rec room down. Easy care lot. Take advantage of this good-as-new home with a 9% mortgage, $69,900. MLS
BARBARA LIEBENAU
384-8001 or Res. 479-8389

SAT. 1:30-4 P.M.
2800 BEACH DRIVE
Location, seclusion, space! 4 large bedrooms, 3½ baths, library, huge rec room and distinctive dining room, 3 fireplaces. $139,000 MLS
384-8001 MARG McGREGOR
477-3675

SAT. 2-4 P.M.
1886 SAN JUAN
4 bdrm plus family rm with FP. Lovely kitchen with built-in dishwasher and eating area. Huge sundeck. 5 years old, in excellent condition. Asking $89,500.
ETHEL WALLACE 384-8001
LEN TAYLOR

SAT. 1:30-4 P.M.
826 DOMINION ROAD
Spacious Esquimalt home, 3 bedrooms, full basement, new w-w throughout. Priced in 40's.
384-8001 DAR GARSIDE

SAT. 2-4 P.M.
1350 GLENRIDGE CRES.
4 Bedrooms on quiet cul-de-sac with sunken living room, separate dining room, lovely entrance and many extras. On beautifully landscaped lot.
MARK MACKENZIE 384-8001 or Res. 595-4596

SAT. 2-4 P.M.
1643 ST. FRANCIS WOOD
Houses in this area are at a premium, so drop in and see this lovely 3 bdrm home on nicely treed property on quiet cul-de-sac. New w-w throughout. Family room with FP. Asking $85,000.
LEN TAYLOR 384-8001 or
ETHEL WALLACE

SAT. 1:30-4:30 P.M.
2651 CEDAR HILL ROAD
Immaculate legal triplex shows excellent return with owners suite available presently. 1 BR but has space for 2 extra BRs. Lovely views. Asking $72,900 but must be sold quickly — try your offer.
JOYCE MILLER 479-7705 or
JOHN MORRY 592-9770 or
384-8001 (24 hrs.)

SAT. 2-4 P.M.
8549 LOCHSIDE DRIVE
WATERFRONT. Lovely views of Islands, 9 years old, completely developed 2 levels with total of 1950 sq. ft.
MERYLE cr CHES HAYS
384-8001 or Res. 658-5663

SAT. 1:30-4 P.M.
2851 HAGEL ROAD
COLWOOD LAKE ESTATES
Priced to sell as owner is transferred. 2½ yrs old, 4 bedrooms, 3 bathrooms, 2 pc ensuite. Large recreation room. Asking $75,900. See it and MAKE YOUR OFFER
384-8001 SHIRLEY MEYER
478-5268

GORDON HEAD TUDOR!
If you want a character home flanked by tall blue spruce on a huge lot, call now on this 4-bedroom home with many outstanding features including a 20x25' living room. Only $89,000.
JEANNIE DEWHURST
384-8001 or 477-6040

GORDON HEAD!
New home on quiet crescent close to schools and all amenities. 3 bedrooms, master ensuite with shower, finished rec room with fireplace, den, kitchen with dishwasher and eating area. Good value at $85,900.
JEANNIE DEWHURST
384-8001 or Res. 477-6040

SOUTH OAK BAY!
Here's your opportunity to move into an exciting new home without having to leave the beautiful Oak Bay area. Priced at $128,000 this impressive 4-bedroom Tudor is situated on a prime cul-de-sac close to the Marina and offers every new home feature you've dreamed of. Let me show this exclusive listing to you. Call now JEANNIE DEWHURST 384-8001 or Res. 477-6040.

TEN MILE POINT
Absolutely immaculate executive family home not yet 3 years old. Beautifully sunny ¾ acre property in basically natural state—perfect for children with a minimum of gardening for Dad. Rec room with fireplace, den, 3 bedrooms, master ensuite with shower, lovely deck off dining room. A must see at $129,009. Listed just this week with JEANNIE DEWHURST 384-8001 or 477-6040

CHARMING CHARACTER!
Truly a home that will thrill you. Why? Because it has the authentic charm, good design, excellent construction of an older home plus the clean fresh look of a newer home. 1,225 sq. ft. 2 bedrooms up, 1 down in nicely finished basement. Separate dining room. Asking $74,000.
WALLY MILLIGAN 477-5144 or
CHES HAYS 658-5663 or
384-8001 (24 hrs.)

DRIVE BY
4951 LOCHSIDE DRIVE
See the panoramic sea views. This lovely 3 bedroom, 2½ bath home has been completely renovated inside. Large developed basement area, could be in-law suite. Large ¼ acre lot.
AL MATTEO 658-5057 or
MARK MACKENZIE 595-4596
or 384-8001 (24 hrs.)

CENTRAL SAANICH
DISTANT SEAVIEWS
Spacious country home on good lot 100'x150', parking for cars, trailer and boat—5 bedrooms in all, sundeck, closed-in carport. Well priced at $74,900. MLS. Owners have purchased and want action—further details from
CONNIE REYNOLDS
384-8001, Res. 477-8914

FOR SALE Royal Trust
3400 DOUGLAS ST.
384-8001

WATERFRONT!
DEEP COVE!
If you've been searching for an absolutely beautiful totally immaculate 3-bedroom rancher in this highly desirable area, read on! Elegant yet informal. Exceptional in every way. Marvellous family and sun room, 3 fireplaces, storage and cupboard space galore. Incredible ½ acre setting. Exclusively listed with JEANNIE DEWHURST at $255,000. Viewing easily arranged. No drive bys please. 384-8001 or Res. 477-6040

2.02 ACRES
3 BEDROOM HOME
DEEP IN DEEP COVE
This desirable property has already been subdivided into 2 - 1.01 acre parcels so has an excellent potential. The present owners enjoy their own water, eggs, milk, beef, fruit and vegetables ... what more could anyone want. Super price of only $79,900. MLS.
CONNIE REYNOLDS
384-8001, Res. 477-8914

$52,500!
—Exceptional value
—Cedar Hill location
—2 Bedrooms plus 2 finished rooms down
—Living room with fireplace
—Utility off kitchen
New listing call now.
JEANNIE DEWHURST
384-8001, Res. 477-6040

SOUTH OAK BAY
MAGNIFICENT SEAVIEWS
Beautiful 4-year-old, custom-built 2-level home on a quiet street close to beach and park. Luxurious L.R. and D.R., dream kitchen. Three bathrooms could be four bedrooms. Two fireplaces and large family room. Lovely entrance hall and spiral stairway. Large sundeck — and secluded lawn. This is truly your dream home. Phone WALLY MILLIGAN, 384-8001 or 477-5144.

NEW LISTING
Recently renovated a good 5 bedroom spacious home. Large LR with fireplace. Sep. dining room and family room off kitchen. Asking only $49,000 To view please call JESSIE McGRATH 384-8001.

JUST LISTED
616 KENT RD. (off Carey)
3 YEARS YOUNG, 3 B.R., lp. baths, full basement home. Good quality wall-to-wall — a good size lot — sundeck and carport. Close to all schools, shopping and bus service. Price $65,000. MLS.

JUST LISTED
4610 WEST SAANICH RD.
An appealing 3-B.R., no-step home on ¼ acre of land. Fresh air — country atmosphere with regular bus service. Drive by this for value. Price $53,500. MLS BUD ZUCK, 384-8001 or Res. 598-7215.

Nanaimo Realty
VICTORIA LTD.
formerly
OLYMPIC REALTY LTD.

OPEN HOUSE
SAT., 1:30-4:30 P.M.
2009 CAMERON ST.
FIXER-UPPER
WITH 4 BDRMS.
On a quiet city cul-de-sac. Two storey, 1250 sq. ft., family home with large kitchen, den or dining room, full basement. New MLS. Call AL TASSIE 384-9069 or 385-5741 anytime.

OPEN HOUSE
SAT., 1:30-4 P.M.
540 PRINCE ROBERT LANE
COMMAND
YOUR BRIDGE
Extensive sea views including the Olympics and Port Angeles from two large sundecks. Below you find extra large living room with picture fireplace, separated dining room, ultra modern kitchen with eating area and built-in wall oven and counter-top stove. 2 full bathrooms, automatic hot water heating, double carport, over ¾ acre land. What more can you ask for. $89,000. To view call ALBAN BOWES 479-5693 or 385-5741.

OPEN HOUSE
SAT. 1:30-4:30 p.m.
2931 ADYE ROAD
A home to be proud of, 3 bedroom, master ensuite, living room with white brick fireplace, in-line dining room. Nearly ne wwall-to-wall carpeting. Your very own "English Pub" rec. room. Large, private yard, fully landscaped. A pleasure to show and a dream to view. Offers to $62,500. Call LOUISE RICH 385-5741 or 382-0042 anytime. ML No. 16453.

5 BRS.
SWIMMING POOL
Know where your kids are this summer! Outdoor area also features, change cabana, BBQ, picnic area, play house. This home is completely concerned with large, active family. Vendor moving out of province. Make an offer on $74,500. ML No. 15938. Phone F. COLOMBIN 385-5741 or 385-3033.

TO ALL
GREEN THUMBED
MOUNTAIN GOATS
HELLO
I am a very nice three bedroom home born in 1972 looking for a new owner — I have lots of features — Finnish Sauna, rumpus room (your choice of carpet color), two en suites, electric heat, large living-dining room with a nice fireplace and, Guess what? Some of my chattels are available and some landscaping is to be provided, low down payment if you qualify. For a Goat's eye view of Esquimalt Harbour call JOHN ADDICOTT 385-5741 or 477-8231. (Listing rating—"Colwood Prime")

GORGE AREA
SPECIAL
Cosy 3-bedroom home on a nicely treed corner lot. Living room with fireplace. Dining room and pleasant kitchen. $46,500. MLS. Phone DAN NASH at 385-5741 or 477-2078.

LOG, LOVELY
AND LARGE
Half hour from city. New two storey 3 or 4 bedroom home on .98 acre. Over 2300 sq. ft. incudes sunken living room with beautiful stone fireplace, separate dining room, spiral staircase and upper balcony beneath a chalet style shake roof Truly different. Asking $93,500. New MLS. Call AL TASSIE 384-9069 or 385-5741 anytime.

GRACE AND COMFORT
IN BROADMEAD
From the entrance wainscotting to the formal dining room, old brick fireplace and separate cozy bathroom, this 2900 sq. ft. home is beautiful. Four bedrooms, three bathrooms, family room, extra large rec room and quality kitchen. Wall-to-wall carpet throughout, large sundeck, double drive-in garage, shake roof. Vendor leaving city, asking $114,900. Exc. with AL TASSIE 384-9069 or 385-5741. Courtesy to sealtors.

$39,000
BEST BUY
"COMPARE"
this spacious, deluxe 1-bedroom and den condominium with any other in the price range. Quality appliances included. Southern exposure. Bus almost at the door or take healthy stroll to city centre, A MUST SELL, phone MELODY VILLENEUVE 384-8563 or 385-5741.

WESTMONT
REALTY LTD.
920 HILLSIDE
386-6796

OPEN HOUSE
SAT. 1:30-4:30
FOUR NEW HOMES
ON SAN LORENZO
Quality-built 2 and 3-bedroom homes in this desirable location. All homes have one and one-half baths, dining rooms, large living rooms with feature fireplaces. Full high basements. Priced from $54,500 to $68,900. Drive out Gordon Head Road and turn left on Feltham and right on Longview and then left on San Lorenzo to end of the block. For private viewing contact:
386-6796 BILL SIDHU 477-5382
386-6796 RICK KINNIS 477-9394

OPEN HOUSE
SAT. 1:30-4:30
1585 PRAIRIE
Out Shelbourne, right on Kenmore, left on Majestic to Prairie. See this 3 or 5-bedroom home with large living and dining room's, fireplace, large kitchen, sundeck. Full ground level basement has 2 extra bedrooms, 2-piece bath. Rec room with large fireplace, panelled walls, shag carpeted floor. Well worth $68,500. MLS 15106.
386-6796 KEN WRIGHT 598-2183

HIGH LOCATION
3 BDRMS. WITH
IN-LAW SUITE
See this 3 bedroom home with an in-law suite. Quiet location. Wall to wall carpeting throughout, for the active no gardener.
386-6796 KEN WRIGHT 598-2183

LARGE LOT
50 X 217.5
2 BEDROOMS
Lovely character home situated in the Jackson-Finlayson area. This 2 bedroom home has large dining room, living room, modern kitchen and full basement which could be developed. Priced at $59,900. MLS 16584.
386-6796 RICK KINNIS 477-9394

COUNTRY SQUIRE
$78,500.00
Very nice three-bedroom home on a beautiful 1.8 acres in Metchosin. Land is all cleared, all sea view. Lots of fruit trees, small barn, hayshed, all fenced and cross-fenced Quick occupancy.
386-6796 DAVE TAYLOR 384-2718

TOWN &
COUNTRY
Two Bedroom home with a one bedroom self-contained suite on the lower level. Fenced yard, close to schools, shopping, bus, and recreational facilities. Asking $49,900.
386-6796 BILL SIDHU 477-5382

IMMEDIATE
POSSESSION
Quality construction and finishing is here in this sparkling new 3 bedroom home. Conveniently located close to schools and buses. Full high basement with rough in's for your future developments. Offered at $64,900.
386-6796 ARNOLD MARR 477-6233

CHOICE STARTER
2 BEDROOMS
This lovely two bedroom home built in 1952 is nested among the oak trees close to Simpsons Sears. Large livingroom with fireplace, spacious kitchen and separate utility room make up the main level of this home. Priced at $53,500. MLS 16457.
386-6796 RICK KINNIS 477-9394

GRACIOUS HOME
The price on this beautiful new home has been reduced by $10,000 to $139,000. Presently three bedrooms plus den,, large family room with fireplace. Loaded with extras such as inter-com, built-in vacuum, remote controlled garage doors, etc. MLS 15827.
386-6796 DAVE TAYLOR 384-2718

Whyte & Gower
Oak Bay Properties Ltd.
2227 Oak Bay Ave.
592-2407

OAK BAY SOUTH
4 BEDROOM — $79,500
A delightful home built when the best was available. Splendid home for the large family. 2 bedrooms downstairs and concealed stairway to 2 bedrooms and 2-pce. bathroom upstairs. Living room 18x16 with fireplace, separate guest sized dining room, 12½x12. Large bright kitchen. Full basement. Corner lot lends itself to parking of extra vehicles or trailer boats. For apts please call STAN SAUNDERS 592-2407. MLS 16716.

3 EDROOMS
3910 ANTON ST.
$60,900
Very close to ALL schools. Make sure you see this 6-year-old appealing, well-built home. 2 fireplaces, balcony, hardwood floors, 2 bdrms. on main. Lower level has 1 bdrm. and rec. rm., beautifully finished. Artistic raised brack and grape covered gazebo. You would enjoy living here. MLS 16508. To view call HUGH YEREX, 592-2407 or 479-8169.

UPLANDS EXECUTIVE

$129,000
THREE BEDROOMS, ELEGANT L.R., FORMAL D.R., SUPER PLANNED KITCHEN, .54 ACRE LANDSCAPING, SPACE FOR TENNIS, HIGH FULL BASEMENT.
YOU MUST SEE
THIS!
598-6333
JIM
BOTTOMLEY
CANADA TRUST
595-5171

SOOKE BY BUILDER
Open house Sat. 24th, 1:30-4:30 p.m. New 1,100 sq. ft. home near Golf course. Close to schools, stores, etc. Dining-living room with wall-to-wall carpets, feature fireplace, modern kitchen, 3 bedrooms, 1½ baths, large rec. area with roughed-in fireplace in basement. Paved driveway. Financing available. Price $48,500. No agents. To view call 642-3824.

COSY, WELL-KEPT, 2-BEDROOM bungalow. Living room with fireplace, dining area, wall-to-wall, electric heat, storm windows, full garage attached, fruit trees, fenced yard, lot 50x112, open to offers on $43,500. 383-2477. No agents please.

SEABOARD
PROPERTIES LTD.
7173 WEST SAANICH RD.
BRENTWOOD BAY 652-1141

ELK LAKE
5131 Santa Clara
View to Elk Lake from this spacious nome. Close to 1500 sq. ft. on main floor includes separate living room with fireplace, dining room, kitchen with eating area, three large bedrooms and 4 pc. bath. Downstairs has 4th bedroom, 2 pc. bath, 33' family room with full stone fireplace and bar at other end of room. Still lots of room for further development and storage space. Sundeck over carport. Stove, frig. and drapes included. Large 80'x125' lot landscaped. Owner moving to new home. View this home by appointment. Lock box. $84,900.00.
Call:
652-1141 FRANK CSINOS 652-5528

OPEN HOUSE
SAT. 1:00-3:00 P.M.
Central Saanich on
Keating Ridge
6541 Brownlee
This premium quality 5-year-old home has all the space you need for a large family plus large 76'x144' lot in treed area. Main floor has 3 bedrooms, 1½ baths, large kitchen with eating area, living room with fireplace and dining room. Lower level has foyer and 4th bedroom, 27'x18' family room with fireplace, ½ bath, laundry area and storage room. Bonus items are radio intercom, custom drapes, lots of storage cupboards, post lamps at drive, beautiful dogwood tree in front lawn. Excellent landscaping, fenced rear yard, 7x7 metal storage shed on concrete area, sundeck over carport. Owner moving to Duncan and must sell. Take Central Saanich Road to Styan Road with leads to Brownlee. MLS. $73,500.
652-1141 Frank Csinos 652-5528

OPEN HOUSE
SAT. 3:15-5:15 P.M.
BRENTWOOD BAY
7249 KRISTIN PLC.
Off Stellys X Road near the Bay. This 2-year-old home has views to Brentwood Bay from dining room and sundeck. One block from ferry on quiet road. Lots of cupboards in kitchen with eating area. Dining room, living room, 3 bedrooms and 1½ baths. Daylight basement has ½ bath. Owner has started new job in Yukon and has not quite finished family room. MLS. $68,900.
652-1141 Frank Csinos 652-5528

Lots available in Brentwood area from $28,000 to $35,000. Will build to suit if desired.
652-1141 Frank Csinos 652-5528

FAMILY HOME
Central Saanich
⅓ ACRE
$67,900
Terrific family home on a large Terrific familyh ome on a large fully landscaped lot with loads of potential and ample parking. Three bedrooms on main floor with living room, dining room and good sized kitchen. Partially finished suite down with 4-Pce. bath. Laundry room ad and workshop area. Large sundeck over carport. For further details and appointments to view Call:
DAVE DAND
652-1141 658-8490

THREE BEDROOM
BUNGALOW
$45,900
Three-bedroom, no basement bungalow on an easy care lot in Saanichton. Boasting over 1400 sq. ft. with living room, dining room, large kitchen with eating area and 3-Pce. bathroom. Call to view.
DAVE DAND
652-1141 658-8490

KNOWLES REALTY LTD.

OPEN HOUSE
THURS. and SAT.
APRIL 22 and 24
1:30 - 4:00
3810 Jennifer Rd.
VACANT
Main floor has 3 bedrooms, living room with fireplace, separate dining room, kitchen with breakfast area. Carpet over oak floors. Downstairs has two bedrooms, 4-pce. bath and rec. room. This home is close to all levels of schools. Priced for a quick sale at $62,900.
KRIS GUDJONSSON
384-8101 Res. 595-3022

SPANISH
VILLA
$81,900
Looking for something special? This BRAND NEW 3-bedroom home is located opposite park with some views. High basement, large sundeck. Unique and different in appearance. To view call:
Greta Hofmeister
384-8101 Res. 592-6372

BY BUILDER

OPEN SUNDAY, 1 - 4
For the discriminating home buyer, this exceptional new home overlooking Esquimalt lagoon features 3 bedrooms, master en suite, french doors, quality wall-to-wall throughout, and an entertainment-size sundeck over the double carport. Located at the end of Goldfinch off Lagoon Rd. in Colwood.
RIDLEY BROS.
DEVELOPMENT CO. LTD.
478-1721 or Doug Gent 592-1096
Member Victoria H.U.D.A.C.

OAK BAY
2396 ESTEVAN
OPEN HOUSE, SAT., SUN.
1 P.M.-4 P.M.
Lovely character three-bedroom, full-basement home, with all updated facilities. Reduced to sell well below market value. Owner has purchased. Shopping centres, school, bus services and Willows Beach all within 3½ blocks. $65,500. 479-2990.

$48,500
OPEN HOUSE SAT. 1-3
Charming two-bedroom, family home in immaculate condition tastefully decorated living room has wall to wall and solid oak fireplace, large, bright kitchen, full height basement has work shop and rec. room, deep lot with lots of room for gardening, close to all amenities, mortgage assumable, principles only. 384-0385.

WATERFRONT BY OWNER
Large private lot on excellent beach, 4 bedroom, 3 bathrooms, spacious living and dining room for more details phone 658-5129.

LOVELY NEW HOME FOR SALE by builder on High Tattersall. For appointment to view 384-8391.

250 HOUSES FOR SALE

WALL & REDEKOP HOMEFINDERS REALTY LTD

OPEN HOUSE
3132 LYNNLARK DR.
SAT. 1:30-4:30 P.M.
$64,900—COLWOOD
10¾ PER CENT MTG.

Drive out Sooke Road past Metchosin Rd.; 2nd turn right is Lynnlark Drive; turn down Lynnlark to 3132. There you will find:
—2 storey, 6-year-old home.
—1993 finished area.
—4 bedrooms.
—25x15 ft. rec room with F.P.
—Large L.R. with F.P.
—Family size D.R.
—Parking for boat, rec. veh. and several cars.
—Large parklike lot.
—Super financing at 10¾%.
—New MLS.
TO VIEW CALL:
RUTH or STEVE SALAGA
386-2911 or 479-5632

OPEN HOUSE
2905 PICKFORD RD.
SAT. 1:30-4:00 P.M.

You are missing a good opportunity if you don't come inside to see how much this immaculate home has to offer. 5 Bdrms.; 1½ baths; L-shaped living and dining rooms with F.P. and sliding glass doors. Spacious kitchen with lots of cupboards, plus space for rec room development. Do come—owners are transferred and need an offer. MLS 15823.
BARBARA GREENWOOD
386-2911 or 384-5228

OPEN HOUSE
SATURDAY 1-4 P.M.
4060 RAYMOND ST. NORTH

Attractive Glanford area home Large living room with wall to wall carpet and fireplace. Very large dining room, galley kitchen, 2 bedrooms and sewing room on 2nd floor, 3rd bedroom in bsmt. Large lot with green house. Asking $49,500.
HAL BARBER
386-2911 or 479-6479

OPEN HOUSE
OAK BAY
1578 CLIVE DRIVE
SAT., 1:30-4:00 P.M.

2-storey character home with all the modern conveniences. Don't miss seeing this spacious family home with 4 bedrooms, possible 5th or den; entertainment size living room with fireplace; family room with fireplace; dining room; modern kitchen; powder room and large sundeck. Part basement. Well priced at $89,500.
POLLY HIGGINS in attendance
386-2911 or 592-4111

OPEN HOUSE
9933 4TH ST.,
SIDNEY
SAT., 1:30-4:30 P.M.

$47,900 — CUTE 'N' COZY describes this quality ELECTRIC HEATED, 2-bdrm. home located in the centre of Sidney CLOSE TO SHOPPING AND RECREATION. Great financing available at 10½%. New MLS. 16655. Drive by but do not disturb owners. To view call or drop by.
RUTH or STEVE SALAGA
386-2911 or 479-5632.

OPEN HOUSE
2840 CADBORO BAY RD.
SAT., 1:30-4:00 P.M.

Charming, tastefully decorated, 2-storey CHARACTER HOME in A FASHIONABLE NEIGHBORHOOD! Easily accessible to schools, churches, shopping, beaches and golf course. It offers over 1900 sq. ft. of gracious living. Dining room 1/x12; charming kitchen with cupboards galore — 2 bathrooms — 3 bdrms. upstairs plus den or 4th bdrm. on main. Rec. room in the full cement bsmt. — hot water heat — separate 2-car garage. All this on one-third acre with a variety of fruit trees and even a GRAPE ARBOR! WAS $107,000 — NOW REDUCED to $99,500 as owners have bought! Be sure to see it this weekend with:
BARBARA RAWLINGS
386-2911 or 383-5435

OPEN HOUSE
LOT 12 JEFFERSON PL.
(off Shelbourne to Torquay)
SATURDAY, 1-4 P.M.

A quality built Enman Construction Home that features:
—Beautifully styled kitchen cabinets with dishwasher.
—3-pce. en-suite bath.
—Lower level designed for additional accommodation.
—Large wrap-around sundeck.
—Area of executive type homes.
—Quiet treed cul-le-sac.
—So close to all facilities including Lambrick Park.
—Unique living room windows designed to capture view.
—Priced to sell at $76,900.
For prior viewing call:
LORRAINE HETT
386-2911 or 478-2430

OPEN HOUSE
2051 PIERCY AVE.
SAT., 1:30-4:00 P.M.

2 floor of living area, approx. 2,000 sq. ft. Main floor boasts 3 bdrms., master with ensuite. In-line L.R. and D.R. with lovely bar-type fireplace. Wrap-around deck. Convenient kitchen. Lower level has 18x28 rec. room with slate F.P., built-in bar, 4th bdrm. Huge workshop. This is a lovely family home on corner lot. Vendors anxious. MLS 15280. Priced at $61,500. For further details call:
MAY HAMILTON at
656-4692 or 386-2911

PRICED TO SELL
$54,900

A 3-bedroom family home at a reasonable price. Features large separate dining room for entertaining, bright and sunny kitchen with new cupboard and built-in dishwasher for mom. Cozy living room with fireplace, full basement with large rec. room. Separate workshop for Dad. Located close in on 50x200 ft. lot. Give us a call to view. MLS 16380.
MARILYN MOORE 478-2482
MRS. JO LENNOX 478-2563
OFFICE 386-2911

THE PERFECT SPOT TO LIVE

In the Esquimalt Lagoon area. Close to the ocean and sea views from sundeck and dining room. Pastoral view from living room. This newly listed 3-bedroom home with 1½ baths is only 3 years old and immaculate. There is a fireplace in the living room, a dining room and W-W carpet throughout. The vendors say SELL so the price is a very modest $63,500. New MLS. Call:
JACK or BARBARA GREENWOOD to view
386-2911 or 384-5228

AFFORDABLE

Dandy 3-bedroom family home. Offers bright and sunny kitchen, carpeted living room, hardwood floors in bedrooms, separate utilities and storage area. Located on quiet tree-lined street in Glen Lake. Extra large lot; low taxes. Close to all levels of schools. Asking $47,900. Give us a call to view. New MLS 16766.
MARILYN MOORE 478-2482
MRS. J. LENNOX 478-2563
OFFICE 386-2911

LIVE IN THE COUNTRY

Located on 2 park-like acres this 4-year-old, quality constructed home features delightful floor plan with separate dining room. Corner brick fireplace in living room, wife saver kitchen with sliding doors to large wrap-around sundeck. Downstairs you'll find a family room with second fireplace; 4th or 5th bedrooms; 3-pce. bath; large utility and workshop area. Double garage. If you've been yearning for a spot in the country don't miss viewing this property. MLS 15490.
MARILYN MOORE 478-2482
MRS. JO LENNOX 478-2563
OFFICE 386-2911

250 HOUSES FOR SALE

WALL & REDEKOP HOMEFINDERS REALTY LTD

215 HAMPTON RD.
$47,500

Warm and cozy 3-bedroom home. It's bigger than it looks. Over 1,000 sq. ft. on main floor and 228 up. Tastefully renovated inside, it's very comfortable and attractive, has large fenced garden and is close to all conveniences. An excellent starter for a young family. Call now and let me show it to you. MLS 16196.
WILMA WINTER
386-2911 or 478-1466

OPEN HOUSE
891 SNOWDROP AVE.
SAT., 1:30-4:00 P.M.

$46,900. Cozy 2-bdrm. home on a beautiful lot with 94 ft. front, 134 ft. depth, an all new kitchen and dining area. Living room with red brick F.P. More updating can be done. Come and see this one or phone for prior viewing. MLS 16246.
ADELINE NICHOL
386-2911

COLWOOD BORDER
$45,900

Cozy 3 bdrm., with tall trees in front and 64x153 ft. lot backing on large wooded acreage. Easy care electric heat. Close to schools, bus, stores. Owners moving up island. New MLS.
MARILYN MOORE—478-2482
MRS. JO LENNOX — 478-2563
OFFICE — 386-2911

EVERYONE WANTS A BARGAIN!!

And we just might have something here! 14-year-old up and down duplex. 3 bdrms. in each suite. Separate heating; electric for each suite. Owner only pays taxes and water bill. Top suite rents for $300 and lower suite owner occupied presently. Located in Sidney, 1 block from ocean so we throw in se-views for nothing. Asking only $65,900. Call now for viewing.
BOB HAMILTON
386-2911 or 656-4692

$500 DOWN
GATEWOOD VILLA

Off Eustace Road is Sooke's Finest and Newest Condominium. 16 beautiful 2-bedroom units, 8 units to each building. Just a few hundred yards from Broome Hill Golf Course. Only 2 blks. away from modern shopping centre and bus. Each unit consists of large bedrooms, through hall, with good quality shag carpeting, galley kitchen with lots of cupboards, cushion flooring. Admiral stove and fridge, very large utility room with lots of storage space. Large vanity 4-pce. bathroom with blower and heat lamp. Electric heat with wall controls. Parking area and large patio and veranda for separate entrances to each unit. Extra storage building on property. All this and a beautiful view of the Olympics. Prices range froc $33,500 to $37,500 with easy financing. Display furniture supplied by SOOKE FURNITURE GALLERY. To view come to suite 5.
HAROLD BARBER
386-2911 or 479-6479

AP. ZONED LAND

67.3 by 120 ft. Esquimalt Road. PLUS a 2 bdrm home and garage. Home has bsmt.. plus extras such as built-in china cabinet. $49,900. New MLS 16501.
JOHN NORTON
388-6162 or 386-2911

FAIRFIELD—$59,000

Behind government house. Solid older 3 bedroom home in good condition Good financing available. Please call:
J. H. WHALEN
386-2911 (24 hrs.)

GARDENER'S DELIGHT
¼ AC — $49,500

Level 60x240 ft. lot with greenhouse Two bedroom, no basement home situated in this convenient area close to all amenities. The house is completely remodelled and features in-line living-dining room. large modern kitchen, 4 pce. vanity bath., laundry facilities and cozy family room leading outside to patio. These are only a few features come and let me show you the rest. MLS 16379.
CAROLYNNE PERRY
386-2911 or 479-7041

OAK BAY
ONE-THIRD ACRE . . .
PLUS

Charming 3 bedroom home in tip top shape; 2 baths; living-room with fireplace; spacious 76.3 by 120 ft. off Esquimalt diningroom New kitchen with dishwasher. Playroom in basement. A family home you can't afford to miss. All for $99,500. MLS 15824. For appointment to view call:
POLLY HIGGINS
386-2911 or 592-4111

WOODSY SECLUSION
$165,000

This must surely be one of the most unusual homes on the market. Situated in a country area within the 4 mile circle it has outstanding harbour views from most rooms and is set back on a very large lot. The house is now nearing completion and offers spacious accommodation for the large family. The L.R. is quite unique and opens onto a huge sundeck which can also be reached from the D.R. and 3 of the 4 bedrooms. The kitchen is equipped for modern living and adjoins an excellent family room. There are 2 full bathrooms on this level. On the lower level there is a rec room with F.P. Oodles of storage, laundry facilities and a 3-pce. bathroom. There is a double garage one side of which has extra length and height to accommodate a boat or trailer. This home is designed to conserve heat with thermopane windows, good insulation and electric hot water heating. Please view this exciting exclusive listing by appts only. (Sorry NO DRIVE-BYS at vendors request)
HAZEL CLARKE 385-6635
NORMA HILL—383-7796
OFFICE—386-2911

4-3-2520-VIEW

4 stands for bedrooms. 3 for bathrooms. 2520 for square feet of finished living area. Separate lively inlaw suite, 9 year old on .35 of an acre professionally landscaped. PLUS . . . water-island and Mt. Baker views. Saanich Peninsula. Only $76,900. Call:
JOHN TISDALE
386-2911 or 652-2350

COUNTRY ½ ACRE
$77,500

Drive by 8242 E. SAANICH RD. and note this attractive, cozy, comfortable, easy care rancher. Then call me to view the spacious livingroom with its cut rock F.P., the bright airy kitchen. 3 bedrooms, 4 pce bath plus 2 pce. en suite. Let me tell you about the "extras" in the construction which do not "meet the eye." MLS 16657.
ADELINE NICHOL
386-2911 or 477-8562

UNDER CONSTRUCTION
GORDON HEAD
$73,000

Approx 1300 sq. ft., 3 bdrms., 2 baths with 3rd roughed in downstairs. 2 F.P.'s with other features such as vaulted ceilings in L.R., downstairs will be framed for future development, wood exterior. This house is located in an above average setting among better designed homes. Call now for more details and possession.
BOB HAMILTON
386-2911 cr 656-4692

QUADRA TOLMIE
$53,900

1250 sq. ft. of living area offers 3 bedrooms, living room with F.P., family size kitchen with the good "old fashion" pantry PLUS an extra large bedroom AND a rec room AND a 1 pce. bathroom in the full basement. Bus stop at the door. Within walking distance to Mayfair Mall MLS 16399. Call anytime.
ADELINE NICHOL
386-2911

250 HOUSES FOR SALE

WALL & REDEKOP HOMEFINDERS REALTY LTD

ARDMORE
9-10THS ACRE
NEW SWIMMING POOL

This is your opportunity to move into the highly desirable ARDMORE AREA and enjoy country living at its finest on 9-10ths ACRE OF PARKLIKE SETTING with a professionally finished 18x34 ft. SWIMMING POOL. This is a great family home of 5 bedrooms with blacktop parking for all the family plus boats, rec. vehs. and guests. DRIVE BY 697 BRADLEY DYNE, BUT DO NOT DISTURB OWNERS. The price? A pleasant surprise, try your offer on $88,900. (MLS 16016.) To view call:
RUTH or STEVE SALAGA
386-2911 or 479-5632

CAN YOU BELIEVE
JUST $59,900

For a brand new 1300 sq. ft. HOME with SOME UNIQUE TOUCHES such as a walnut panelled living room with a feature floor-to-ceiling old brick fireplace. This home was thoughtfully planned and color co-ordinated throughout. In addition to the full 4-Pce. bathroom there is a master en suite plus a bonus vanity sink for the second bedroom. The lower level has been designed for future development with a roughed-in 2nd fireplace and additional plumbing — there is a double drive-in garage and extra large sundeck. If you don't mind the drive to quiet country living for a substantial savings on a new home call:
LORRAINE HETT
386-2911 or 478-2430

QUIET WATERFRONT ENJOYMENT

From your own large private deck enjoy views of the Gorge Waters and parks, or stroll down to your own dock to check your boat. What a pleasure to live here — a terrific location close to the city on a spacious nicely landscaped lot. Family living at its finest in this 4-bedroom plus home. A rare opportunity to acquire a uniquely designed home in a unique waterfront setting. There is parking accommodation for all your family's needs. Priced to sell at $95,000 and vendors are anxious for a quick sale to view this MLS. (16408) home.
LORRAINE HETT at
386-2911 or 478-2430

SEA VIEWS

This charming 2-Bdrm., no basement home has LR with FP; modern kitchen with built-in dishwasher and garburator; dining room has sliding doors opening on to large sundeck; large family room. Easy care-for lot has peach, apple and walnut trees, plus garage. MLS 16030.
BARBARA GREENWOOD
386-2911 or 384-5228

WHITTOME'S
4520 W. SAANICH RD.
ROYAL OAK BRANCH
479-1667

OPEN HOUSE
SAT. 1:30-4
1646 ST. FRANCIS WOOD
$117,500

A must to see — Call Lillian Hendy 479-1667 or 479-4938

OPEN HOUSE
1404 BAY ST.
FRI., SAT., 1:30-4
$45,500

Charming 2-BR with bsmt. home at corner of Avebury — See Display Ad. Sat. Colonist.
479-1667 BRIAN BROWN 386-1234
479-1667 CATHY ATKINS 479-5427

SEE FOREVER

THE MAGNIFICENT VIEWS OF THE SAN JUANS AND MT. BAKER FROM THIS ATTRACTIVE CUSTOM-BUILT 14-YEAR-OLD HOME, GRACEFULLY SITUATED ON ALMOST ¾ AC. OF BEAUTIFUL LAWNS AND FLOWERING TREES. THIS IMMACULATE HOME IN CORDOVA BAY AREA INVITES YOUR INSPECTION AT $118,000. FOR FURTHER DETAILS AND APPOINTMENTS TO VIEW, CALL:
479-1667 BRIAN BROWN 386-1234
479-1667 CATHY ATKINS 479-5427

SPRING IN THE COUNTRY

1288 sq. ft., no bsmt. home just off McKenzie on dead end street that would suit those who desire to be surrounded by country atmosphere. Very economical (electric heat) 2 BR home with large kit., ample DR and LR, with laundry area convenient to the kitchen. Asking $55,000.
479-1667 BRIAN BROWN 386-1234

LOOK!
DESIGNED FOR LARGE FURNISHINGS!

3 spacious, top quality condominiums on Fairfield — close to park and shopping. $49,800-$59,800. See Co. 258 for details.
479-1667 CATHY ATKINS 479-5427
479-1667 BRIAN BROWN 386-1234

4022 GRANGE
(OFF BURNSIDE W.)
"THERE'S MORE THAN MEETS THE EYE IN THIS"

Delightful 9-year-old split level home of 1,070 sq. ft. on 68x132 countrified lot. Bright high-ceiling Country Kitchen, LR with FP and picture window, 3 BRs, 1½ Baths, Den with ensuite, Rec room. Ideal home for retirees or young family. Asking $61,500.
479-1667 Brian Brown 3861234
479-1667 Cathy Atkins 479-5427

TRADE UP OR DOWN THROUGH OUR SUCCESSFUL SALES PLAN!
J. H. Whitome and Co. Ltd.
Royal Oak Branch

$53,900
CLOSE IN
TUCKED AWAY

In a secluded residential area of well-kept homes (sidewalk, trees and boulevards). Truly one of the best buys in this price range today. LR-DR comb. with brick fireplace. W-W carpet and sliding glass doors to large private sundeck with view of city. This will sell quickly. Call PEPE BROWNE, 386-7721. Investors Syndicate Realty.

NEW 4 BEDROOM HOUSE FOR sale by builder in Gordon Head. For appointment to view, 384-8391.

250 HOUSES FOR SALE

Castle Properties Ltd.

OPEN HOUSE
1:30-4 P.M.
2820 PARKVIEW

Lovely large home with all the old world charm and 3 fireplaces, 3 bdrms. with room or more. All up-dated services plus insulation. MLS. Call Hazel Campbell 386-6164 or 592-0632.

OPEN HOUSE
SAT., APRIL 24
1:30-4 P.M.
3917 GRANGE RD.
MARIGOLD AREA

If you're in the market for an immaculate 2-bedroom, full Bsmt. home close to town but in a country atmosphere, don't miss this better than new completely renovated home. The features are too many to list so come and see it. For prior information call:
CHRIS GREIG
386-6164 479-7995 (RES.)

OPEN HOUSE
SAT., APRIL 24
1:30-4 P.M.
505 RIDLEY DRIVE
(COLWOOD)

Only 12 years old, featuring three bedrooms, nice living room, separate dining area, modern kitchen and 3-pce. bath all on the main floor. Fourth bedroom down with room for more development. Nice landscaped lot located in tranquil atmosphere. $58,900. Stop in to view with:
BOB KOHLRUSS
386-6164 598-7689 (RES.)

BUY NOW AND SMILE LATER

With todays ever-increasing cost in housing time is of the essence if you are considering purchasing a home. HERE is a fine selection of homes, one of which may suit your requirements.

COLWOOD
$58,900

Spacious 3-bedroom modern home on beautifully landscaped lot. There's a full basement with 4th bedroom and room for development. Fully fenced back yard. Large assumable mortgage at 10½ per cent. Oct now. New MLS.

3 BEDROOMS
$44,000

This 6-month-old condominium offers luxury living with the accent on convenience You won't believe the extras involved. Phone me for information on this new MLS.

2 BEDROOMS
$42,900

Plus a good usable basement, full sized lot, fireplace in living room, newish roof, wiring, plumbing and stucco exterior. Sounds good? It is at todays prices, so call me today.

LAKEVIEW
$46,900

Located on .4 acres, this 16 yr. old home with guest cottage is a tremendous opportunity for someone willing to do some improvements. Only minutes to town. Opportunities like this one are few and far between, so call me today for more information or an appointment to view.
For your personal inspection or information on these properties. Call:
CHRIS GREIG 'BOB KOHLRUSS
479-7995 598-7689
386-6164

ONLY $49,900

For this like new home on large lot in Quadra Area. Full basement, 2 Brs. All new drywall, Thermo windows. Aluminum siding. Drive by 1029 Lodge Street. Call Hazel Campbell 386-6164 or 592-0632.

TOLMIE AREA
$56,500 (FIRM)

Living room with fitted shag carpet and fireplace. Kitchen with dining area, two large bedrooms on main, one in bsmt., large rec. room carpeted. Plumbing for washer and dryer. Extra wide lot in a good area, close to schools and shopping centres. Today's best buy. Call now Connie Weyler 386-6164 or 592-1961.

GORDON HEAD

Three year old family home with full suite in bsmt. Subdivision possibility for extra lot. Exceptionally well built with stone fireplace and many extras. Asking $91,900. Ben Greig 386-6164 or 598-3105.

GORDON HEAD

20-year-old, 3-bedroom, full bsmt. 1150 sq. ft. spotlessly clean throughout. Well landscaped. New listing. Asking $63,500. Ben Greig 386-6164 or 598-3105.

$43,900

Two-bedroom, modernized home next to tennis courts and golf course. Wall to wall and electric heat, 60x120 duplex zoned lot. Call Tom Raig 386-6164 or 385-1606

CORDOVA BAY

Two acres with 200 ft. frontage, four bedroom home (oldest in Cordova Bay), large barn and extra storage, asking $89,500, quickly Call Irene Dalziel 386-6164 or 477-6380.

5-BDRM.
FAM. HOME

Marigold area. Large lot, Modern large home. Low price $56,900. FOR INFORMATION CALL
Chris Greig Bob Kohlruss
479-7995 598-7689

ENERGETIC COUPLE
$43,000

Solid 2 bedroom, nice yard. Close to town. Needs decorating. Brunie. 658-8459 or 386-6164.

BRAND NEW

Lovely 3-bedroom, 1½ bathrm., family home. Full bsmt. ideal for suite, many extras. Freddy Starke, 386-6164 or 479-3866

$42,900

2 bedroom full basement home; all utilities updated. Fireplace in living room. Newish roof and stucco exterior. Sounds Good? It is at todays prices so call Today. Chris Greig386-6164 or 479-7995 (EVES).

LAKEVIEW
$46,900

16 year old 3 bedroom home on .4 acres of view property. Small guest cottage. Tremendous opportunity for the handyman. Call Bob Kohlruss 386-6164 or 598-7689.

HOBBY FARM
5 ACRES, $84,900

Partly wooded rolling acreage fenced and cross fenced including pond, 2 Bedroom Bungalow, living room with fireplace, large sundeck, separate log cabin ideal for Rec Rm. or guest cottage, several barns plus workshop. Ideal for Horses. MLS. Freddy Starke 386-6164 or 479-3866.

KNOWLES REALTY LTD.

BELIEVE IT . . .

Where else, but in beautiful Melville Park Sidney, could you find, a lovely 3-BEDROOM, CATHEDRAL Entrance HOME for only $61,900. Nestled on a quiet Cul-de-sac amongst similar homes. Features living room, dining room, kitchen, a well-planned games room. 4-pce. bathroom (2-pce. R.I. down). Full high cement basement, and close to schools. MLS. For further information regarding this BELIEVABLE BUY% call:
Bill Knowles
384-8101, res: 656-3779

250 HOUSES FOR SALE

FOR SALE Royal Trust
4082 SHELBOURNE ST.
477-0191

OPEN HOUSE
SAT. 1:30 to 4 P.M.
7940 GALBRAITH CRES.
(Saanichton)
A sparkling 1-year-old 3-dbrm home, 2½ baths of nearly 1200 sq. ft. Full basement with lots of room for development. Lot size 84x105 with a dandy valley view from southerly exposed sundeck. Excellent 10¾% mortgage. A real bargain at $61,900. In attendance:
MURRAY ROTHSCHILD
477-0191 477-9393

OPEN HOUSE
3930 GARNET PLACE
SAT. 1:30 to 4 P.M.
Handy 6-room home with 3 bedrooms on the main floor plus extra bedroom and rec. room in high basement. Drive-in garage. Quiet area but close to shopping, schools, bus, etc. A good buy at $59,900. In attendance:
KEITH LECKIE
477-0191 598-1667

OPEN HOUSE
SAT. 2 to 4 P.M.
1,171 BURNSIDE W.
Don't miss this brand new listing in the Portage Inlet area. 19-foot living room looking out over the water. 3 bedrooms with an open stairway to large family room with fireplace, plus another bedroom and bath. Large lots with lots of extra parking. Priced to sell at only $68,500. Call quickly, ask for:
VIVIAN M. ROBERTS
477-0191 477-0281

OPEN HOUSE
SAT. 1:30 to 4 P.M.
1067 SLUGGET ROAD
If you like trees, here's the lot for you — complete with newly built 1210 sq. ft. home with 3 bedrooms (master ensuite), wrap-around sundeck and full basement. Asking $68,900. MLS 16222
477-0191 DALE YOUNG 384-6563
BILL KAPTEYN
477-0191 477-4363

DEAN PARK DANDY
Drive by this tremendous family home, just 2 years old at 1935 Llewellyn Place. There's over 2100 sq. ft. of comfortable living in this 4 level split. Extras include heatilator fireplace, thermopane windows, built-in dishwasher and first class floor coverings, 3 bathrooms (2½'s) and double carport with concrete driveway. Situated on ½ acre lot with lovely views. Substantial balance of mortgage remaining at 10%. Asking price $75,900 MLS 16788. Call:
477-0191 JOHN LUND 384-9279

WEST SAANICH
Imagine yourself close to retirement. well here's a plan that may suit you to a "T". Small 2 bedroom home. cozy living room, fireplace, wall-to-wall carpeting, large kitchen, basement, etc. on 2 acres of beautiful cleared property. Property fenced and cross fenced with approx. 1½ acres deep top soil for truck farming, horses, greehhouses or what have you Small 3 stall barn with tenant (bovine) chicken houses and the most fantastic amount of pure well water imaginable, more than enough for any irrigation. Maybe have a roadside stand for the public to buy you vegetables eggs. fruit, etc or — just plain lock up your little house when you want to leave and travel at your own leisure. MLS 16481 Asking price $76,000. To view or for further information, phone:
477-0191 RON SEDGER 479-3673

UNIVERSITY AREA
4-5 BEDROOMS
Why not drive by 3937 Ansell this weekend to view this excellent 4 level split. Double plumbing, large family room (17x13) with sliding glass doors opening to patio and well landscaped fruit tree rear yard. Handy to schools, shopping, bus lines, on a quiet deadend street. Clear title and quick occupancy, so try your best on $68,900 MLS 17871.
MURRAY ROTHSCHILD
477-0191 477-9393

SHELBOURNE
3 BEDROOMS
SWIMMING POOL
All this and we are only asking $53.900. Large carpeted living room, Spanish decor. Kitchen with dining area, half high basement. See it now, we will consider an offer.
VIVIAN M. ROBERTS
477-0191 477-0281

GORGE
Immaculate no-step starter, 2 bedrooms, kitchen with eating area. Family room, large easy-care lot for the gardening enthusiast. Asking $50,500. MLS 16713. Call:
477-0191 MARY MOODY 652-5681

DRIVE BY 2570 ASQUITH.
and then call me for details on this fine 3-bedroom home. Note the nice location and close proximity to schools, shopping and bus lines. Properly priced with a good sized assumable mortgage. MLS 16459.
477-0191 PETER CHOWN 477-0767

TOWN AND COUNTRY
3-BEDROOM BUNGALOW
Good size living room with fireplace and wall-to-wall carpeting, separate dining area. Small in-law suite in basement. New MLS 16695. Asking $52,900. For more information call:
477-0191 ART EVANS 658-8924

4073 HATFIELD ROAD
DOUBLE INVITATION:
First-call me to view this 2 bedroom home, located on a quiet street. It also has a living room with fireplace and a large bright kitchen. Downstairs development offers a special surprise. Second — the asking price is in the lower fifties but the vendors want to sell — so your offers are invited. Please call:
477-0191 KNUD SCHWER 478-8203

MANY POSSIBILITIES
INVESTIGATE AND INVEST!
Seaview — excellent 5 bedroom home located in North Saanich. Large greenhouse and other outbuildings, plus a big vegetable garden could help you with rising food costs in years to come. But if you'd rather subdivide this one acre plus property it would net you an almost immediate return. There are of course other possibilities as well and the asking price is $103,500. For an appointment to view, please call:
477-0191 KNUD SCHWER 478-8203

CENTRAL SAANICH—
NEW LISTING
With occupancy for Sept. 1, 1976 — you can buy now and plan a smooth move in time for the new school term. Spacious 4 bedroom home, with many extras located in a pleasant neighborhood. Good financing is available and the vendors will look at serious offers on the asking price of $78,900. New MLS. For more information and appointment to view, please call:
477-0191 KNUD SCHWER 478-8203

NEW LISTING
Good holding property in Swan Lake park development area. Lot 60x215 has rezoning potential. Comfortable 2 bedroom home with new heatilator fireplace. Separate garage — workshop has heavy duty wiring. MLS $59,900. For more information call:
477-0191 VERNA ROBERTS 477-1317

NEW LISTING
NEW 2 BEDROOM HOME
$56,900
Not the usual home!! This is a mountain cottage style home situated at the base of Triangle Mountain on a sloping, treed, easy care ½ acre lot. Nearing completion, but still time to chose carpets.
GALE CHRISTENSON
477-0191 477-0723

250 HOUSES FOR SALE

FOR SALE Royal Trust
4082 SHELBOURNE ST.
477-0191

GORDON HEAD
DELIGHTFUL GARDEN
Call now for appointment to view this 3 bedroom home. "L" shaped living and dining rooms, manteled fireplace, full basement with drive-in garage. Large lot, plenty of parking. greenhouse Priced right at $68,500. MLS 16652. For details.
477-0191 JACK MOEN 658-5448

Investors
SYNDICATE REALTY LIMITED
620 BROUGHTON 386-7721

N. OAK BAY
3355 GIBBS RD.
5 BEDROOMS

Large FIVE BEDROOM luxury home with three baths. Lower level would make an ideal inlaw suite. Great for students. Beautiful living room. Full size dining room. Big kitchen. Nicely situated property on a quiet cul-de-sac. POSSESSION TO SUIT. Full details from JOHN SHAVER 386-7721.

OPEN HOUSE
SAT. 1:30-4
955 HEREWARD
$63,900

(Off Craigflower onto Dominion Rd.) Brand new and ready to move into, this very spacious home with large sundeck and full high basmt. with walls completely panelled. A really lovely LR with slate fireplace and beautiful carpeting. 3 BR, 2 bthrms. and R.I. 3rd down. A well planned kitchen with large eating area. Lower level could be easily made into in-law suite. PEPE BROWNE in attendance 386-7721.

OPEN HOUSES
SAT.
1:30-4:30
3990-3994-3996
GORDON HEAD RD.
1894 LAVAL AVE.
BRAND NEW
FAMILY HOMES
$67,500-$69,500
EVAN WILLIAMS
IN ATTENDANCE
386-7721

ALSO OPEN
4024 GORDON HEAD ROAD

ELECTRIC HOT WATER HEATING AND IN-LAW SUITE

Just listed this three-month-old family home, built by contractor for his own family. The lovely living room has stone fireplace. Separate dining room with sliding glass doors to sundeck. Deluxe kitchen with eating area, including stove, fridge and dishwasher. Three bedrooms, master beautifully decorated with velvet wallpaper — 2 pce. bathroom off. Downstairs separate utility room and completely self-contained one bedroom in-law suite. Double controlled electric hot water heating system.
ASKING $74,000
EVAN WILLIAMS in attendance.

ALSO OPEN
1820 TEAKWOOD
1785 SENWOOD
1787 SENWOOD
$67,500-$77,000
LEO PIGERT
IN ATTENDANCE
386-7721

Byron Price
and Asociates Ltd.
804 BROUGHTON ST. 385-2458

High Location With Glimpse of the Sea Secluded Backyard

The ink on this new listing is not quite dry. Be the very first to inspect this immaculate home — especially if you are fond of natural wood finish. Just one owner since new (he built it 14 years ago for his own family). A dream kitchen with knotty pine finish and bar to separate it from dining room. Just two bedrooms, but extra room in high basement, which also has a partly finished bathroom and excellent workshop area. This home is DIFFERENT. Don't miss it. View by appointment only. Price $69,500. Call Don Bacon 385-2458.

THE YARD IS IN A MESS

This is good, because it enables you to get a better deal than would otherwise be the case. This side-by-side duplex with two bedrooms on each side was completely renovated only two years ago, and is basically good, sound property, situated near Wiffin Spit in Sooke. Low taxes. Annual rent increases in this case NOT limited to 10.6% Price $56,000 (or offer). Call DON BACON 385-2458.

NEW — OAK BAY NEAR THE SEA

A very deluxe EXECUTIVE home with panoramic seaviews in a POSH location in south Oak Bay. It is very spacious and decidedly DIFFERENT. A GORGEOUS master bedroom — sunken living room — unique floor to ceiling fireplace — full basement — EXOTIC landscaping. View this exclusive with
Kay Davies — 383-4387
Gladyce McLure — 385-8047

OPEN HOUSE
857 ROCKHEIGHTS
SAT.-SUN., 1-4:30
PRICED TO SELL AT $78,900

Quality workmanship is apparent the moment you step into this home. Elegant lr. and dr., bright and spacious kitchen, 4 bedrooms and den, 2 baths, family room. 2 sundecks with gorgeous view, wall-to-wall over hardwood, and close to all amenities. By owner, 385-6592.

QUICK RENTING
ENJOY
PRIDE OF OWNERSHIP
82 Bay St., clean cozy 2-bedroom bungalow with w-w carpeting, some drapes, stove, fridge and dryer, low down payment to qualified purchaser. Asking only $45,900. Phone 477-5669.

BY OWNER 3-BEDROOM GORdon Head home, quiet cul de sac. Close to schools, UVic and shopping. 3950 Emerald Place. 477-1614.

250 HOUSES FOR SALE

Western HOMES Ltd.

OPEN HOUSE
SAT., APRIL 24th
2:00 TILL 4:30 P.M.
542 TAIT STREET
(Off Glanford)

Be among the first to see this sparkling three bedroom, two bathroom full basement home! Family room on main floor, completely redecorated, fabulous wall to wall carpeting, double lot and many extras. Asking $66,500. M.L.S. 15606.
John E. Thomson
Jack Davis
Call 386-3494
(24 hrs.)
For Prior Viewing

OPEN HOUSE
SAT. 1:30-4:00
1735 DENMAN

Great Family home in the popular Jubilee area. Lovely large L.R. with Fireplace and In-line D.R. Cabinet electric kitchen and 2 pce bath on the main; 3 big bdrms and 3 pce Bath upstairs — Full bsmt. has Utility and 2 more Bdrms. M.L.S. 16789. Asking $51,900. For prior viewing phone:
Wilf Cotton and
Terry Eden
386-3494 (24 hrs.)

OPEN HOUSE
SAT. 1:30-4:00
3357 SWINDELL
LARGE WORKSHOP

Plus a lovely 3 Bdrms full Bsm't home. Delightful L.R. with Fireplace. Large Kitchen features loads of cupboards and bright dining area, with sliding glass doors to Sundeck. Full Bsm't has 4th Bdrms plus a "super" Rec Rm. Carport as well as sep. wired workshop. M.L.S. 16058 Price $63,500. For prior viewing phone
Wilf Cotton and
Terry Eden
386-3494 (24 hrs.)

OPEN HOUSE
MON. 6-8 P.M.
3361 VETERAN
PRICE SLASHED!

to $55,900. Don't miss this golden opportunity. This 3-BR family home is only 18 yrs. old and in beautiful condition. L.R. has F.P. and new W-W. Kitchen features large eating area with sliding glass doors to sundeck. Full bsm't. has D.I. garage. Rec. Rm. and 4th BR. MLS 16057. For prior viewing phone
Wilf Cotton and
Terry Eden
386-3494 (24 hrs.)

$41,900.00
STARTER
RETIREMENT
INVESTMENT

Strata titled duplex in Sooke, brand new, buy half as a starter or retirement or buy the whole thing for investment. Features 3 bdrms each side, full bsmt, 2 fireplaces, wall-to-wall carpet at only $41,900 a side or $83,000 for both. Phone
Bill Wilson
386-3494 (24 hrs.)

SPRING SPECIAL
COLWOOD
$62,500.00

Shrubs galore, beautiful big back yard, 4 bdrms, 3 bathrooms, wall-to-wall thru out, tastefully decorated up and down, the best house in the area. Quiet street, near schools, owner transferred. Price just reduced, must be sold. Do yourself a favour and see this 3 year old now. Phone
Bill Wilson
386-3494 (24 hrs.)

FAIRFIELD

Old and New Victoria combine gracefully and makes this family home a delight to show. 3 large bdrms. (Master with powder room and wall-to-wall closet), 2-room, 4-pce. bath upstairs and 4-pce. bath on main floor. Large living-dining Rm. and den reflect the original architecture of the period. Fully modern kitchen with adjoining sunny breakfast room. Private sundeck in a well manicured back yard. Double carport. Atrium size front porch. Completely private 1-bdrm. suite in basement rents for $200 p.m. Offered for sale at only $79,900. MLS. 16545. Phone Terry and Wilf.
Terry Eden and Wilf Cotton
386-3494 (24 hrs.)

Douglas Realty Ltd.
12 Centennial Sq. 385-8784

OPEN HOUSE
887 CLOVERDALE
SAT. 1:30-4 P.M

Spacious 2 bdrms., living room and kitchen on main floor. Also enclosed sun porch. The bsm't. has good large bedrm., plus den. No need to be a gardener on the small lot. A good house, handy area. Now $45,900. No. 16116. Call 24 hrs.
Donna Valikoski Mary McGuire
385-8784 479-7668

BUY THE BEST

On Feltham Rd., an owner built home. 3 bdrms on main; stone floor to ceiling fireplace divides the dining room and kitchen from the living room. Rec room with bar and old brick F.P., and 1 bedrm in finished basm't. Drive in garage. $74,900. No. 16117. Call to view 24 hrs.
Donna Valikoski Mary McGuire
385-8784 479-7668

RETIREMENT SPECIAL
SUPER VALUE

Spotless stucco bungalow, duroid roof, F.P. in L.R. New W-W in B.R. and hall, 2 B.R., large kitchen with sparkling cabinets. Utility on main. Auto heat. Sep garage and workshop. High, dry, garden lot. Bargain price $46,500.
M. WARAWA 382-3088

HANDYMAN SPECIAL
$36,900

Price reduced on this Langford home. Ideal to fix up and rent. Living rm., large kitchen and family rm, 3 bdrms. To view call
ANNA CHANDLER
384-6939 385-8784

FAMILY NEEDED

by this immaculate 4 bedrm., 2 bathroom home on quiet crescent close to schools and bus. Only 4 yrs. old, it boasts a large bright kitchen, shag covered living rm with fireplace and dining area with glass doors to large sundeck. Work rm for Dad, rec rm. for kids. All for $64,900 MLS 16287
385-8784 DOUG RELF 479-5761

GORDON HEAD, 4429 TORQUAY Drive. Older detached house with basement. Good location. On corner lot. In new subdivision. Price to sell at $45,500. Contact CENTRAL MORTGAGE AND HOUSING CORPORATION, 1007 Fort Street, 388-3103.

NEW HOUSE FOR SALE BY OWNER
COBBLE HILL. 743-9706

250 HOUSES FOR SALE

Bayshore

OPEN HOUSE
1311 FRANKLIN TCE.
THURS., FRI., SAT.
1:30-4:00

—Beautiful character Fairfield home.
—Rewired, replumbed—new hot water heating system.
—Beautiful beamed ceilings and panelling.
—Large entry with open staircase.
—Full two-storey home.
—Ideal family home or conversion.
—Easy care lot, close to schools.
—Good financing.
$85,900
BARRY BOWES
388-6224 (Off.) 383-1540 (Res.)

OPEN HOUSE
SAT. 1:30-4:00
3839 SAUL STREET

$59,900. Family living at its best. Spacious 3-bedroom, 24-year-old home recently updated. Comfortable living room broadloomed with reclaimed brick fireplace. Separate dining area with built-in China Cabinets. Ample kitchen completely updated. Full high partly developed basement. Sundeck, D.I. garage. All this situated on an extra large, mature, fruit treed lot. Centrally located. MLS No. 16800.
JOHN M. HUNTER
388-6424 (Off.) 592-6073 (Res.)

SXS DUPLEX SOUTH FAIRFIELD $69,900

Don't miss this rare opportunity to purchase a 2 bedroom each side duplex with no steps just ½ block from the beach. Easy maintenance on both the building and garden. This is an excellent situation for the young or retired couple. Owner lives in one side. Early occupancy.
DAVID BILLINGHAM
388-6424 (Off.) 598-1177 (Res.)

ROYAL WOODS
$49,500
1 Bedroom and Den

Here's your chance to buy one of the best suites in this quality building in Saanich. Over 1150 sq. ft. of living space on the top floor with a unique loft area in the suite. Also all the amenities you could wish for, including pool, sauna, games room, library. Excellent existing financing. Don't miss this one! Call:
DAVID BILLINGHAM
388-6424 (Off.) 598-1177 (Res.)

DESIRABLE AREA!
$52,900

Fairfield. Blended amongst fine established homes in this most convenient location is a bright 3-bedroom home situated on private, mature, secluded lot. Other features include spacious living and dining room, country sized kitchen, full basement, ample parking, minor refurbishing will greatly enhance the value. Won't last. MLS 16676.
JOHN M. HUNTER
388-6424 (Off.) 592-6073 (Res.)

7269 EARLY PL.
(Off Stelly's X Rd.)

BRENTWOOD — IMMEDIATE POSSESSION — ASSUMABLE LOW INTEREST RATE MORTGAGE. Just over 1 year old. 3-bedroom family home. Carpeting throughout, large living and dining room, kitchen has extra cupboards and a large eating area, wrap-around sundeck with double carport. Two fireplaces, one is roughed-in the full high developed basement ground level. Well planned and comfortable. Asking $66,000 MLS 16310.
SYL SHUMKA
388-6424 (Off.) 385-7373 (Res.)

24 HAMPTON RD.

PRICED TO SELL QUICKLY. VENDOR IS MOVING. This won't last — compare these features:
—Comfortable carpeted living room.
—Two bedrooms plus extra room, could be extra dressing room or babies' room.
—Large modern kitchen.
—Full basement—3 year old furnace—new plumbing and new 100 amp. service—plumbed for washer and dryer.
—Separate wired garage.
—Large 50x171 lot with fruit trees and vegetable garden.
—Excellent starter or holding property, close to all amenities.
—MLS 15688. Asking $44,900.
SYL SHUMKA
388-6424 (Off.) 385-7373 (Res.)

"MISTER ED"

Horse country; two acres of fenced and cross fenced cleared level land high up and on the west side of Elk Lake. Two year old tudor style family residence featuring four bedrooms, den or office, large family room off kitchen, two and one half bathrooms and accented with burnt sable, wallpaper and panelling and wall to wall throughout; over 2400 sq. ft. of finished area. This is a unique opportunity to acquire a practical sized hobby farm in a very popular area. New M.L.S. and offered at $129,500.
BRENT D. EWING
388-6424 (Off.) 658-5661 (Res.)

UNIVERSITY OAK BAY AREA

Don't be disappointed in not viewing this well-appointed 4 bedroom post and beam split level executive family home.
—A warm relaxing living room has a floor-to-ceiling fireplace.
—Dining area and kitchen is a mother's dream come true.
—3 bathrooms, family room also has a fireplace.
—Wrap-around sundeck, double carport.
—Parklike backyard, offers a secluded patio with a brick barbecue.
—A fortune in shrubs and fruit trees gives this home a very mature setting.
—A real pleasure to view and a privilege to own. Asking $99,500.
Exclusive with:
JUNE HOUGHTON 477-6185
SYL SHUMKA 385-7373
388-6424 (Off.)

5 BEDROOMS
$79,500

Located in Cordova Bay approximately two blocks from the water and with views to the Gulf Islands. This home was built in 1972 and is virtually completely developed both upstairs and on the main level with layout most suitable for in-law accommodation. Main floor offers two bedrooms, big recreation area with sink and entertaining facilities, full bathroom, laundry room and storage room. Upstairs are three bedrooms, three patio doors to wrap-around sundeck, one and a half bathrooms, living room and dining room separated by corner fireplace, big kitchen and wall-to-wall thru-out. Large first mortgage. Rapid possession possible with all curtains and drapes and six major appliances included. M.L.S. 16020.
BRENT D. EWING
388-6424 (Off.) 658-5661 (Res.)

250 HOUSES FOR SALE

Bayshore

$42,900
NO-STEP HOME
½ ACRE LOT

Comfortable 2-bedroom home located in Langford has living room with attractive fireplace, kitchen with eating area and 4-piece bath. Large detached garage. Low down payment, M.L.S. 16706.
JUNE HOUGHTON
388-6424 (Off.) 477-6185 (Res.)

VICTORIA REALTY LTD.
386-3585

OPEN HOUSE
SAT. 1:30-4:30
3058 LARKDOWNE

Be sure to see this family home inside, you will be pleasantly surprised! Four bedrooms plus den, lots of closet space. 2 bathrooms. Cozy living room with fireplace. Bright kitchen with adjoining dining room. Carpeting thoughout. Full basement with huge rec room, Outstanding city and mountain views! Garage plus extra parking. Tidy 70x140 lot. Priced for action, asking $75,900 (MLS).
386-3585 DAVE ROBERTS 477-1317

OPEN HOUSE
SAT. 2-4:30
2850 SUNVALE PL.
(Goldstream Park Area)

Follow No. 1 hiway. turn left on Sooke Lake Rd., left again on Mt. Wells Rd. (MLS) (see inside). Spacious living and dining rooms with an outstanding rock F.P. Kitchen with eating area. Four bedrooms. Three bathrooms. Carpeting throughout. Big rec room with F.P. Carport with extra parking. Small sundeck with pleasant country views. Tidy lot. Good soil. Also large metal storage shed. Quiet area of newer homes. $61,900, call Leo Van Dyk, 386-3585.

OPEN HOUSE
1020 NICHOLSON
SAT., 1:30-4

Located in the popular Willows-McBriar area, is this dandy 3-bedroom home in top condition. Lots of shrubs, affording a good measure of seclusion. Living and dining rooms in wall to wall carpet. 4-pce. vanity bath, full high basement, close to schools, low interest mtge. and excellent value at only $59,500. Be sure and see this before you buy. Morris Lund, 386-3585 anytime.

1644 BARKSDALE

Excellent view location off Thornhill Cres. in Gordon Head. This beauty is near completion. Good size living room with rock fireplace, adjoining 11x10 dining room. Deluxe kitchen with dishwasher and 12x8 dining area with access to a sundeck. Three large bedrooms, master has 3 pce en-suite plus walk in closet and balcony. Finished 19x16 rec room with FP. Basement has double garage with more room for development. Landscaping included. $95,500. Leo Van Dyk, 386-3585. 479-6264.

RETIREMENT SPECIAL

Absolutely immaculate, this 2-bedroom, no-basement home set amongst oak trees. Living room with fireplace, kitchen with sundeck off. Close to bus and shops in the Jubilee area. Asking $44,900. Please call Colin Munro, 386-3585.

COLWOOD
GORGEOUS
FAMILY HOME
$62,900

5 years new, spacious living room with fireplace. "L" dining room, main floor all W-W. Bright kitchen with eating area and dishwasher (included). 4-pce. vanity bath. Master bedroom ensuite. Great rec. room with wet bar (a real beauty), 3 bedrooms on the main and 3 extra in the full basement. Large sundeck, nice lot. To view this lovely new MLS. contact Grant MacFarlane, 386-3585, anytime.

NEW NEW

Quality construction, quiet no through street, close to all schools, low taxes, 3 bedrooms, 1½ bath on the main. 2-pce. finished bath down, beautiful used brick fireplace, shake roof, semi finished rec room with provision for Acorn fireplace Large entrance foyer. All this on a nice corner lot. $62,900. To view, call Jack Lidstone 477-9262 or Jack Kennish 479-3061, or 386-3585 anytime.

DEEP COVE
HALF ACRE
625 CROMAR RD.
$79,900

West Saanich Rd, left on Downey, right on Derek, left on Cromar. Drive by this 1,635 sq. ft. Rancher on over ½ acre. 4 bedrooms and den, 2 baths, double glazed windows throughout. Electric heat, air conditioning. Rural setting. To view please call Neva Pennie, 386-3585.

GREAT VALUE
GOOD
FAMILY HOME

Well located near Jubilee, quiet street. Offers three bedrooms, living room with FP, separate dining room, large bright kitchen, full basement, fruit trees, garage, priced very well at $53,500. To view this exclusive listing please call Grant MacFarlane, 386-3585, res. 479-8528.

T/C TOWN AND COUNTRY REALTY
3579 DOUGLAS STREET
382-7276

YOU WIN

The builder chose this lot, plan, quality materials for his own home. Now this two year old, four bedroom, 1400 sq. ft. quality built home on 77x100 lot, all sprinklered and ready for the appreciative family is all yours at LESS than you could build today. 2nd Mortgage money at only 12%. Please call and see this "Best Buy" value. $79,500. Allan Kleinman 592-9771 or 382-7276.

LOOK AT THIS
BRAND NEW
—READ FOR
IMMEDIATE
OCCUPANCY

CLOSE TO FAIRBURN ELEMENTARY
CLOSE TO ARBUTUS JR. SECONDARY
CLOSE TO MT. DOUGLAS HIGH
CLOSE TO UNIVERSITY
CLOSE TO RACQUET CLUB
INCLUDES; Three bedrooms plus 4th or den finished in full basement. Beautiful cabinet kitchen with dishwasher and 3-speed exhaust fan. Wall-to-wall carpet throughout. White brick fireplace. Master bedroom ensuite plus lovely 4-pce. on main. Full basement with roughed-in rumpus room and fireplace, and 3rd bathroom. Sundeck off dining room. Quality built. We may consider your present house as a downpayment. To view call B. Lawless, at 382-7276. Full price $67,500. P.S. It's also close to the bus.

250 HOUSES FOR SALE

BROWN BROS. on BLANSHARD

"People Helping People"

OPEN HOUSE
1931 Bowker Pl.
Sat., 1:30 - 4:30
(Near Willows)

A unique family home, the original residence of John Sylvester Bowker, and carefully maintained by its 3 owners, is an abode with an abundance of privacy, both within and without. The entrance hall, lounge, library and dining room, all spacious rooms, have beamed ceilings and fireplaces. 6 bedrooms, a nursery, 4 sets of plumbing, and a large kitchen with working area complete the accommodations, creating a lovely setting for gracious entertainment and family living. New wall-to-wall carpeting and tasteful decor gives a flavor of old with new. Presented exclusively at $119,000.
JIM McNAUGHT and
DOUG LAWSON
In Attendance
385-8771 (anytime)

OPEN HOUSE
2101 Neil Street
Sat., 2:00-4:30

In a much sought after area of Oak Bay, close to all schools and Carnarvon Park. Newly decorated, 3 Bdrm. stucco bungalow, ww carpets in LRM. and DRM. and master bedroom. Large, bright dine-in kitchen, vanity bath. Full basement has a fourth bdrm. and rec. room, w-d facilities. Dr-in garage, good size lot. Priced at $67,500.
REG SCHUMAKER
598-2333 or 385-8771 (anytime)

OPEN HOUSE
2545 Sooke Road,
Sat. April 24th
2:00-4:30

Custom design. Quality built. Over 1,500 sq. ft., 8 yrs. old. Wall to wall throughout. Living room 23'x12.9' with granite fireplace. Dining room 12'x11.6'. Spacious electric kitchen with breakfast area. 3 bdrms., master ensuite, plus 4-piece bathroom. Laundry room for washer-dryer. Glass door to rear patio. Large double garage. Ample parking. Treed lot 100'x143'. A superb home with many special features. $75,000.00. CEC PEARCE in attendance. MLS 16430
385-8771 (anytime)

OPEN HOUSE
285 Helmcken Rd.
Sat. April 24th
2:00-4:30

On the water side of Island Highway. 4-bedroom character home with oil hot water heating. Attractive living room with fireplace, formal dining room. New cabinets in kitchen, 2 bedrooms, bath on main, 2 bedrooms up. 29' rec. room in full basement. Excellent 66'x190' lot with beautiful shrubs, flowering bushes and fruit trees. Double drive-in garage. $67,500.
BOB FLUNEY 386-8073
or 385-8771 (anytime)

OPEN HOUSE
3941 LaSalle Street
(Off Reynolds Rd.)
Sat. 2:00-4:30

A bright, spacious home, a large lot, unobstructed view, a most desirable location, quick possession. That is just a few of the special features of this newly redecorated home with a 20x16 living room with fireplace, 12x12 den with fireplace, family kitchen with eating area, 3 bedrooms (1 down), high basement, heavy shake roof, thermopane windows. MLS 16195. $76,900. Please call JOE RICKARD (385-8771 anytime).

GORGE
444 Walter Ave.

Spotless, beautiful little home on easy-care garden lot. Attractive living room with fireplace. Dining room oak floors like new. Family-size electric kitchen with breakfast area. Utility room for washer-dryer. 2 bdrms. OOM. heat. A special home for a careful buyer, $51,900.
JOE RICKARD 656-1628
or CEC PEARCE 386-3808
or 385-8771 (anytime)

JUNIOR EXECUTIVE — $63,500
4 BDRMS.

Immaculate home on a quiet cul-de-sac conveniently located in the town of Sidney. Just 3½ yrs. young and in spotless condition. This split-level home features large kitch., 2 bathrooms, rec. room and new w.w. throughout. A pleasure to show and one you will be proud to own. M.L.S. 15864.
CHUMMY CRABBE
388-5555 479-7998

MANN
T. L. MANN AND ASSOCIATES LTD.

OPEN HOUSE
SAT. 1 - 4
350 MARIGOLD

$47,400
Ideal starter, good family area, close to schools, bus and stores! Good floor plan provides 2 good-sized bedrooms; bright kitchen with adjoining laundry room; attractive living room with fireplace; small low-care lot; drive-in garage with workshop area; must be seen inside. Come over and try your offer! MLS. 15526.
LORNE PEASLAND
BUS. 598-5144 RES. 384-9515

LANGFORD HOME AND WORKSHOP

WHEN YOU DRIVE BY THIS BEAUTY AT 2725 Jacklin Road, you'll be very surprised. It looks small but there's 1,230 sq. ft. on the main floor and 720 sq. ft. of separate workshop with heavy wiring. Completely redecorated inside, this home has 2 bedrooms on main and 1 in basement. Lot is 60x276. Asking only $47,900. Don't delay, call:
KEN MANN
BUS: 598-5144 RES. 477-6773

OPEN HOUSE
2045 Avondale Rd.
OAK BAY
Sat. - Sun. 1 - 4

For the discriminating. Exceptionally well-maintained 4 bed home, professionally decorated, close to all levels of schools, features large beamed and panelled fam. Rm., with S. G. drs. leading to secluded patio. L-D-Rms. inline, with FP. Fam. sized kit. 3 sets plumbing. By owner $92,000. 598-2236.

3 BEDROOM HOUSE ON SMALL lot in Esquimalt, quiet street, ½ block to sea. Good buy at $49,000. Drive 477½ Foster. To view call 384-8391.

250 HOUSES FOR SALE

A. E. LePAGE
WESTERN LTD. REALTOR
1395 HILLSIDE
386-6331

QUICKLY! BEFORE IT'S GONE!

The owner wants a quick sale on this 6-room bungalow in Colwood featuring a 75-foot lot close to schools. Almost 1200 square feet of living space, well to wall throughout, ensuite plumbing, 6 rooms, rec room, and an extra bedroom in the basement. Truly the best priced home in Colwood today!! To view this exclusive listing contact.
478-8118 Fred Dieleman 386-6331

GLEN LAKE
986 WEAVER PLACE
$59,900
OFF HAPPY VALLEY ROAD AT WALFRED

3-bedroom cathedral entrance home, large L.R. with cozy F.P., D.R. with sliding glass doors to pleasant sundeck. Rec. room in basement and double carport. Secluded lot on quiet cul-de-sac.
Eric Frazer
743-9155 collect office 386-6331

PRICE REDUCTION LANGFORD
790 ARNCOTE — $58,900

Beautiful well-kept home, only 3½ yr. old. Nice L.R. and D.R. with lovely white brick and stone corner fireplace. 4 beds, rec. room and workshop. Basement finished and would make a terrific in-law suite. Large private sundeck over carport and big lot. MLS No. 15784.
Eric Frazer
386-6331 743-9155 collect

SIDNEY
2023 ARDWELL
$58,500

3 beds., nice L.R. with F.P. Large sundeck off kitchen, ensuite and roughed-in plumbing in bsmt. with lots of room for development. Large mtge. can be assumed. Vendor has purchased and will consider all reasonable offers.
Eric Frazer
386-6331 743-9155 collect

HIGH QUADRA

$59,900 buys this immaculate family home at 4095 Quadra St. Two bedrooms on main, large kitchen, separate dining room, two bedrooms down, rec. room, 2-pce. bath and drive-in garage. Possible in-law suite. For further details and viewing call:
MLS No. 16482
Paul Smith 383-6905
Roy Nielsen 386-9046

1235 BLOCK JOHNSON ST.

Two-bedroom concrete condominium. Check and compare. We have two units available, both have large first mortgages at less than current rate. The onwer says sell. Open to offers on the asking price of $36,500. MLS No. 16428.
Paul Smith Roy Nielsen
383-6905 386-9046

SEA VIEW
$57,500

Beautiful view of the sea and coves in Esquimalt.
—stone fence.
—fish pond
—3-bedroom cottage-style home
—quiet street
—call today
Don Beckner, 386-0588 or 386-6331.

GLANFORD

Spotless home on a quiet street in Glanford.
—4 bedroom.
—Full basement
—Nice fenced garden with fruit trees
—$56,900
—call today
Don Beckner, 386-0588 or 386-6331.

CLOVER POINT AREA

9-year-old, 2-storey Cape Cod style home close to the sea situated on a quiet dead end street.
—4 bedrooms
—2 bathrooms
—large kitchen
—garburator
—built-in range
—built-in vacuum cleaner
—built-in china cabinet
—electrically heated, fully insulated
—landscaped garden
—large lot 62.7'x150'
—Price $79,900.
—Call today
Don Beckner, 386-6331 or 386-0588.

FOR DETAILS REGARDING OUR COAST TO COAST SERVICE AND GUARANTEES, CALL THE LEPAGE PEOPLE.

SSC
SWINERTON, STEWART CLARK LTD.
318 Blanshard 385-248[illegible]

OPEN HOUSE
TAINE PL.
(Off Saanich Rd.)
1:30 to 4 P.M.

Consider these features: 3 Bedrooms, 2 Bathrooms, L.R. with Fireplace, Dinning rooms, vacuum system, large Kitchens (dishwashers and dining nooks), full basements with roughed-in bathrooms, Rec. rooms with fireplace, easy care lots, fronts landscaped, car ports, underground services. All on a quiet cul-de-sac. Priced from $36,500 to $67,950. MLS.
SID CUSTANCE
385-2481 598-7781

GORGE VALE
SEMI-BUNGALOW
4 BEDRMS.-BSMNT.

Newly listed, partially renovated home offering a total of 1,320 sq. ft. of comfortable living space PLUS a full, high basement suitable for developing. Features 21x17.6 L.R. with H.W. floors and F.P., extra large kitchen, 3-pce. bath, 2 spacious main floor BR's and 2 more BR's up. Conveniently situated on a 52x114 lot. MLS 16704.
PRICE $48,000.
ED JUPP
385-2481 Res. 592-1019

SIX BEDROOMS
CENTRAL SAANICH
½-ACRE
IMMEDIATE POSSESSION

If you're blessed with children and desire a large fenced yard for a worry free play area, then consider this well-planned family home featuring a fully developed lower level with rec. room (fireplace and wet bar), laundry room with washer and dryer, 3 bedrooms and a washroom. The upper level offers a cozy L.R. with fireplace, a separate dining room, kitchen with dining nook and dishwasher, 3 more bedrooms, 4-pce. main bathroom plus a 3-pce. shower en suite. Deluxe decor and quality W-W carpet throughout. Truly a relaxing country flavor to this desirable residence. Asking $79,500. MLS 16101.
SID CUSTANCE 598-7781 (Res.)
ED JUPP 592-1019 (Res.)
385-2481 (office)

REAL ESTATE SERVICE COAST TO COAST AND U.S.A.

HIGH ON A HILL

Located on a high lot to capture sweeping views of the Gorge, this lovely old home is a delight to show. Tastefully decorated, the owners have emphasized the olde world charm while incorporating modern conveniences. The bright entry features a curving staircase to second storey, comprising three bedrooms and bathroom. Spacious living room features fireplace, built-in china cabinet and lots of windows for a light and airy atmosphere. The character and cozy charm are heightened by the beamed ceilings in the living and dining areas. We feel this is priced right at $53,900. Call now for details. Exclusive.
MRS. ERIN FARQUHARSON
656-5808 656-1154
GORDON HULME LTD.

2856 CADBORO BAY. BY owner. Older 2 storey: 2 big, 1 small bedrooms, 3-piece bath up. Main: living room, dining, kitchen, dinette, den or small bedroom. Partial basement with youth's rec. room. Big lot: 109 ft. frontage. $68,900. Drive by, phone for an appointment is a must. No agents. 592-3248.

250 HOUSES FOR SALE

National Trust
SINCE 1898

OPEN HOUSE
2440 SINCLAIR RD.
SAT. 2:00-5:00 P.M.

Come and see the value offered in this well-built seventeen year old home set on a large lot near the University of Victoria. $66,900.
Your hosts:
KELLY and ENA NEMETH
595-2961 Bus. 477-4641 res.

OPEN HOUSE
7181 HAGAN
SAT. 1:30-4:30

New quality home on a choice 69x120 lot with sea and mountain views close to Brentwood Bay. Conventional 3 bdrm., L.R., D.R., kitchen, 4-pce. and 2-pce. baths with full high basement awaiting development. Large sundeck above carport, and many mature trees in the backyard well assures maximum enjoyment of your new home. Extremely well priced at only $61,500. MLS. 15726. To preview call:
STAN JAMES
595-2961 Bus. Res. 592-3740

SOUTH OAK BAY
NEW LISTING
EXCLUSIVE
$62,000

White bungalow on nice deep corner lot, just a block from Oak Bay golf course and short stroll from the seafront.

There are two good-sized bedrooms and a four-piece bathroom off a central hall. Bright living room with fireplace and French doors to small separate dining room. Kitchen is spacious—not up to date, but lots of space for more cupboards.

Almost 1200 sq. ft. in all.

Drive-in garage and new furnace in full high basement with plenty of space for extra room (s). A very flexible house in good condition.

MRS. BAXTER
388-5451 anytime)

KIDS AND HORSES

There's plenty of room for both on this desireable property situated between Beaver Lake and Cordova Bay. The house is a modern 2 storey, full basement home containing 4 separate bedrooms on one level, 4 pce, 3 pce, and 2 pce sets of plumbing, living-dining room in line, kitchen, den, large rec room, storage, etc. Other buildings consist of large double garage, 2 stall horse barn and small chicken coups. There is a nice garden area. This is an ideal property to introduce your young family to a semi-rural environment. MLS 16275. Priced at $110,000. For details call:
STAN JAMES
595-2961 Bus. Res. 592-3740

BEAUTIFUL BROADMEAD
4617 AMBLEWOOD DRIVE

No-step rancher, 2,300 sq. ft., in exclusive area. You cannot afford to miss this outstanding value, situated on 110x110 lot, professionally landscaped. This home designed for easy living with spacious floor plan, three large bedrooms, master has en suite, plus vanity area and walk-in closet. Kitchen 25x14 with family area, built-in appliances, adjoining rec room with bar, full size dining room. Living room features lovely brick fireplace, with quality wall-to-wall carpeting, color co-ordinated throughout. Priced for immediate sale at $109,000. To view, call:
DES DESJARDINS
388-5451 (24 hrs.) 385-8925 Res.

OPEN HOUSE
7619 EAST SAANICH ROAD
(South of Saanichton)
11 miles from Victoria
FRI. and SAT., April 16-17
1:30 to 4:30

Lovely Heritage Home, a joy to see. Den and living room both with F.P., spacious country-style dining rm., big, modern kitchen. Lge. master suite on main fl. big bdrm with F.P., 4-pce. bathrm and dressing rm. Bright utility rm. and 2-pce. bathrm. Upper floor has 4 lge. bdrms. big 4-pce. bathrm. and lovely balcony. All on over half an acre nicely landscaped with many extras. Owners leaving town, don't miss this. For prior viewing call:
GRAY LORENZEN — 652-1038
MALAHAT REALTY LTD.
743-5525

LANSDOWNE Properties Ltd

OPEN HOUSE
1721 AMPHION
SAT. 1:30 - 4:30

2 BR. bungalow with DR, extra BR and rec. room in full basement. Fully fenced yard. New MLS. 592-2431 JOY HAMILTON, 592-1190.

GORDON HEAD
$53,900

Cozy no step bungalow with 3 BR's and fireplace. Nice big lot with beautiful views. Close to all schools and buses. MLS. GLENN NICHOLLS 598-7689 or GERRY FINNIGAN 383-4739.

CHARACTER HOME

Close to city, this home has original interior and is in first class order. Offering 2,600 sq. ft. of living space with huge rooms, 3-BR. plus den. The bonus is an attractive suite in the basement to help with the mortgage. Well-priced at $62,900. JOHN WEST 592-2431.

MT. TOLMIE
$69,900

Eyecatching ultra-modern ranch-style home with a difference. 3 big bedrooms plus den, DR, fireplace, big master with ensuite and a beautiful landscaped large lot with seclusion. MLS. Call now: GLENN NICHOLLS, 598-7689 or 592-2431.

ESQUIMALT

Three bedrooms in this charming totally different home. Comfortable living room, generous, fully modern kitchen with a large eating area. Laundry rm and part basement. Lovely sea view from the back patio. Call: PETER BARDON 592-2431.

LARGE 3 BR.

Family home on a corner lot has everything for the growing family including a tree house in the back yard. With 1170 sq. ft. that gives you a LR, DR and family kitchen. This older home has a basement and is updated. (Rewired, plumbed, oil furnace). Schools all within 3 blocks. Priced to sell quickly. $41,900. Call: ADELLA ZARFT 478-9607 or 592-2431.

½ ACRE
GORDON HEAD

Subdivide a lot off this one and fix up the house, an ideal situation for the handyman. Offered at $74,900. JOHN WEST, 592-2431.

COTTAGE
3.1 ACRES

This cosy 3-BR., 2 bath home offers a fantastic amount of potential for the purchaser wanting an unconventional house with tones of character. The property offers an inordinate amount of seclusion and room, for livestock and a produce garden. Located in the Prospect Lake area, it won't last long at $72,900. Call: JOHN WEST, 592-2431.

OAK BAY BORDER
$59,900

A delightful older 4 bedroom family home offering over 2000 sq. ft. living area, with a large dining room, full basement and a nice fenced lot. Very close to all amenities. MLS Call: GLENN NICHOLLS 592-2431 or 598-7689.

SPOTLESS 2-BEDROOM BUNGALOW, near Simpsons-Sears. Attractive garden with fruit trees. White brick fireplace, wall-to-wall carpets throughout. $48,500. 2908 Shakespeare. 595-6005.

250 HOUSES FOR SALE

Century 21
REAL ESTATE
SUBURBAN REALTY LTD.
2684 Sooke Rd. (Colwood)
478-8316

HOME & INVESTMENT
$52,900

Located in Sooke, a 3-bdrm., full basement home. Near new W-W carpeting, corner fireplace, 1 block to beach, partial seaviews. Comes equipped with an extra lot which could be resold immediately.
GARY WHITELEY
478-7022 or 478-8316

OPEN HOUSE
APRIL 24
1:00 - 4:00 P.M.
2277 FRENCH ROAD
(BROOME HILL SUBDIVISION)

First time on market, brand new, 3-bedrm., large lot, unique feature wall (tinted glass) in combination living room-dining room. elec. forced air heating, large rooms, corner fireplace (rock and sable cedar finish), ready for occupancy in 2 weeks.
GARY WHITELEY
478-7022 or 478-8316

WHITTOME'S
1111 Blanshard St. 388-4271

OPEN HOUSE
Sat. 1:30-4:30
3027 Henderson Road
Lansdowne Slope

View LEISURELY, and ENJOY the appealing charm of the living room and dining rm., kitchen and breakfast area, 2-BR. on main and one down plus further development on lower level. Asking price $76,900. For previous viewing call ELEANOR SANDERSON, 384-9610 or RUTH LACROIX, 386-1806 or 388-4271.

OPEN HOUSE
806 STANEHILL
SAT., 1-4

2.06 acres in Metchosin. Modern split-level home with 3 B.R. One full bathroom and 2 half baths. Come out and view this fine home. Carport 16x24, garage-workshop. Room for animals. Happy Valley Rd. to Dicker to Klahanie. $86,500.
388-4271 Shirley Wilde 478-2459
388-4271 Ruth Lukaitis 477-5306

SEE MY WATERFRONT AD IN COLUMN 256
ROSELLE JACKSON, 598-1093

WHY NOT LIST YOUR PRESENT HOME WITH ONE OF OUR PROFESSIONAL REALTORS?

J. H. WHITTOME and CO. LTD.

WILLS and WONNENBERG REALTY LTD.
1318 Esquimalt Road 384-0581

EXTRA EXTRA

IMPRESSIVE BRICK 2 Storey HOME giving EXTRA Income — presently rented at $325 Main floor plus $200 up. Located in Stadacona Park area and listed at $54,500. New MLS. Call RUBY REID or CLARENCE WONNENBERG at 384-0581 anytime.

STARTERS DREAM RETIREMENT HAVEN

Two bedroom STUCCO bungalow, situated PICTURE PRETTY at the end of a no-thru Esquimalt street, close to all amenities. Separate garage, fenced backyard ornamental trees. Asking $47,000. SEE IT TODAY phone RUBY REID or CLARENCE WONNENBERG at 384-0581 ML 16735.

TRY $4,000 DOWN

If your CREDIT is good and your INCOME is modest, here is an OUTSTANDING OPPORTUNITY FOR YOU. Excellent 5 room, full basement home in Esquimalt. A good thru hall plan with good size rooms (1160 square feet in all). Needs only cleaning and decorating to make it real GEM. No mortgage to arrange for the right party. Try $350 per month. New Listing, call right now, C. C. Eshom 384-0581.

NEWSTEAD REALTY LTD.
1637 Fort St.
598-5166

OPEN HOUSE
SAT. 1:30 - 5:00
1242 ENID PLACE

Off Stellys X-Rd. in Brentwood Bay. Price reduced to $67,500. 1 Yr. old on quiet cul-de-sac. 4 bedrooms, finished rec. room and family room. MLS 16511.
PHONE TODAY
HARRY GRAY
598-5166 477-9967

SIMPLY SIDNEY

3 bedrooms, 1-year-old plus lovely large finished recreation room, close to schools and stores, $59,900. MLS 16054.
PHONE TODAY
HARRY GRAY
598-5166 477-9967

4034 DAFFODIL PLACE

(off Marigold in cul-de-sac)
READY FOR OCCUPANCY
New 1264 sq. ft. 3-bedroom, 1½-bath home with fireplace, stove, fridge, wall-to-wall carpeting and carport. FULL PRICE $53,874.
Down payment $12,624 (less the B.C. second mortgage or grant if applicable). Phone Bob Battle or Sue Givens at 479-8511. Or call at Passmore Place Phase III, Sales office off Interurban Road, at Dumeresq. Open 12 noon to 8 p.m. Monday to Thursday and to 12 noon to 6 p.m. on Saturday and Sunday. Closed Friday.

Seamed-To-Slim

Printed Pattern

Unpack your bag, and be confident you look your best in a Seamed-To-Slim dress! Small scarf slides thru unique tab detail. Fine for knits, linen. Printed Pattern 9221: Misses' Sizes 8, 10, 12, 14, 16, 18. Size 12 (bust 34) takes 2 yards 60-inch fabric.

$1.00 for each pattern — cash, cheque or money order. Add 15¢ for each pattern for first-class mail and handling. Send to: Daily Colonist Pattern Dept., 60 Progress Ave., Scarborough, Ontario, M1T 4P7. Print plainly pattern number, your name, address.

How to get MORE FOR YOUR MONEY? Send now for New Spring-Summer Catalog — save up to $100 on the clothes you sew yourself. Free pattern coupon, too. Send 75¢ now!
Sew + Knit Book $1.25
Instant Money Crafts $1.00
Instant Fashion Book $1.00
Instant Sewing Book $1.00

Gift-Worthy Trio

Set a pretty table with this trio, or use separately.
Snowflake-pretty doilies protect fine tops. Largest can serve as centerpiece. Easy-crochet, Pattern 678: doilies 21x31"; 13½x20" and 8x14" in No. 30 cotton.

$1.00 for each pattern — cash, cheque or money order. Add 15¢ for each pattern for first-class mail and handling. Send to: Daily Colonist Pattern Dept., 60 Progress Ave., Scarborough, Ontario, M1T 4P7. Print plainly pattern number, your name, address.

New! 200 designs to knit, crochet, quilt, sew plus 3 free inside new 1976 NEEDLECRAFT Catalogue. 75¢
Crochet with Squares $1.00
Crochet a Wardrobe $1.00
Nifty Fifty Quilts $1.00
Ripple Crochet $1.00
Sew + Knit Book $1.25
Needlepoint Book $1.00
Flower Crochet $1.00
Hairpin Crochet Book $1.00
Instant Crochet Book $1.00
Instant Money Book $1.00
Instant Macramé Book $1.00
Complete Gift Book $1.00
Complete Afghans #14 ....$1.00
12 Prize Afghans #12 ....60¢
Book of 16 Quilts #1 ....60¢
Museum Quilt Book #2 ....60¢
15 Quilts for Today #3 ....60¢
Book of 16 Jiffy Rugs ....60¢

250 HOUSES FOR SALE

OAK BAY FAMILY HOME

Lovely, large lot with beautiful oaks and plenty of room for an outdoor pool and badminton court. Three quite different bedrooms; the master bedroom on the main floor has two big closets, four piece en-suite and a sun sewing room as a delightful addition. Upstairs is an artistic 17x21 studio bed sitting room with walk-in dressing room. The third bedroom is 12x19 with sea views. This home is designed for a family as it has a formal living room plus a big, bright informal area for TV music and family activities. A full-sized dining room and completely new modern kitchen complete this unusual home. Full basement, oil hot water and electric heat, extra three-piece bath and spare room in the basement. Property is clear title and owners are pleased to accept trades of either commercial or residential land. Call:
HUMPHREY GOLBY—592-6730 or
ORVILLE WHITE—592-7220
for appointment to view
This is a GREEN ACRES special home and is now offered at the new low price of $119,750.
HENDERSON REALTY LTD. 2736 Quadra — 385-9741.

For Sale By Owner
$44,500

Must sell this weekend 2 or 3 bedroom, 1 bathroom starter home, stove and fridge included, plus extra large separate garage. First mortgage financing available of $35,600. NO INTELLIGENT OFFER REFUSED.
13 Camden Ave.
479-2168

IMPRESSIVE
The Price is Right
$89,900
OPEN HOUSE

1-4 p.m.
1461 Merritt Place
(Off Cook Street)
Immediate possession. New 3-bedroom home. Entertaining size sunken living room. Dream kitchen. High city views. Large den or office has second fireplace. Double detached garage. Income potential. Try $15,000 down. Ann Alphonse 388-7733. Excel Realty Investment Corp.

OWNER IS SELLING THE ROCK HOUSE

4-year-old, 4-bedroom Tudor in lovely treed Thetis Lake area of new homes, 10 minutes to Victoria, 5 to Lake, 3 blocks to elementary school, free bus to high school. Cathedral entrance, 2 bathrooms, open kitchen with tons of cupboards and counter space, breakfast bar, fireplace, large rumpus room with unique bar. Carport and sundeck, double parking driveway. 75' frontage, all rock gardens and flower beds. On sewer and water. Minimum traffic. $9,000 assumable mortgage at 8¾% on a no dealer price of $55,000. hone 478-8978 or drive on out Trans-Canada North to Phelps or Bellamy Rd., turn right to 532 Treanor Ave. Early possession.

OUTSTANDING VALUE
$85,900

Fully developed. Immediate possession. Spacious near new home. 3-6 bedrooms. 3 baths. Dream kitchen with cupboards galore. Ideal for large family or in-law suite. Plenty of parking. Terrific lot 180' deep. Quality carpets and workmanship throughout. Try $15,000 down. Call Eric Saffer, 388-7733, Excel Realty Investment Corporation.

$41,900
GARDEN LOT

Nice looking bungalow on level fenced 90x108 lot. 12x16 LR, 11x11 BR. Well planned kitchen. Entrance hall, one full size bathroom — separate utility room, only 9 yrs. old. Properly built and adding on a second BR should be easy enough. If you want privacy and the right to enjoy your own property your own way then ask to see this one in a pleasant part of Colwood. Call George Davies, B.C. Land, 478-5588 or 598-5992. MLS.

OPEN HOUSE BY OWNER

Sat. and Sun. 1-4 p.m. 2818 Lakehurst Drive in Goldstream subdivision. 2½ years new, 1360 sq. ft. main floor with panelled walls in dining and living room with white rock fireplace and 1½ baths. PLUS Full basement with 4-piece bath and 3 rooms finished with wall-to-wall carpet, rumpus room has beautiful feature wall fireplace, heavy shake roof, Tudor styling, fully landscaped with large carport and double paved driveway and parking. Asking $63,500. Phone 478-1557.

DRIVE BY
4026 Locarno

Strait of Haro — Views and beach access — Close to UVic — 8 lavish rooms (3 bdrms., plus double garage with elect. door) — one-third acre with tall cedars and sounds of QUAIL and PHEASANTS, and hundreds of small birds. New full price $135,000. CLEAR TITLE, ready for occupancy.
Dickie Agencies Ltd.
919 Fort St. — 382-4312
(eves. 477-4662)

NORTHRIDGE CRESCENT
BY OWNER

4-year-old, 3-bedroom family home on quiet cul-de-sac, beautiful treed lot with back yard adjoining a 4-acre park; living room with corner fireplace; dining room with undeck overlooking the park; arge kitchen with dining area and uilt-in dishwasher; master bedoom has ensuite; basement has oughed-in plumbing, utility room and workshop, plus a fully finished amily room with fireplace. To view, please call 479-3302. $78,500.

NEW HOME OVER 1300 SQ. FT. Close to schools, university, recreation centre, shopping centre and bus stop. Nearing completion. Large living room-dining room with false beams, rosewood panelling, 3 bedrooms, 2 bull bathrooms, kitchen, basement entrance, halcony and wide driveway. 3942 Larchwood Rd.
ULYSSES CONSTRUCTION
477-3402

$43,500

Cozy 2-bedroom house on unique cul-de-sac in the Oaklands area. Large lot with fruit reees, roses, etc. House features raised brick fireplace, new roof, wiring, furnace and colored plumbing. Phone 598-1836.

COSY 3-BEDROOM FAMILY starter on large 72 x 168 lot. Completely refurbished. Close to schools and shopping. Large assumable mortgage at 10½%. Drive by, drop in, 2961 Pickford Rd. (off Kelly Rd.) $55,000.

$1500

2 bedroom, full basement home. Wall to wall carpet throughout. Large lot. Full price $38,900. Phone owner. 479-2209.

FAIRFIELD

S x S Duplex, 3 bedrooms, and 1 bedroom. Fireplaces. Tastefully decorated in top condition. $72,500. 385-4032.

BEAUTIFUL HOME ON HALF acre in the middle of Uplands. Will consider smaller home in trade. 477-4155.

CENTRAL SAANICH, COMPACT house, country setting, trees, parking, privacy. Good investment. Low $70's. 652-3753.

TINY HOUSE IN ESQUIMALT, quiet street, one bedroom, small lot. Good starter at $28,000. Drive by 477 Foster St. To view 384-8391.

1512 PEARL STREET, 3-BEDroom, full basement, large lot, $47,900. Do not disturb tenants. 479-3368.

250 HOUSES FOR SALE

REALSPAN PROPERTIES LTD.
1031 VANCOUVER ST. 388-6454

PANORAMIC OCEAN VIEWS at ARDMORE
$108,000

This large family home is on .63 of an acre and is designed to take full advantage of it's excellent location. There are many outstanding features, such as zone heating, two rock heatilator fireplaces, imported wool carpeting. The kitchen design is one of the best I've seen.

Simpsons Sears Area
SMALL BUT CUTE
$46,700

This two bedroom home has been completely renovated, with new kitchen, wall to wall carpeting, redecorated, and is located on a 50x133 lot. The greenhouse and excellent soil in the vegetable garden are a real asset to a green thumb person. To view anytime call
JOHN F. COLWELL
388-6454 592-9828

FOR FAMILIES ONLY!
$38,900

Not really, but this condominium development was designed with CHILDREN in mind. It is two storey, has three bedrooms, 2 bathrooms and loads of storage space. The low price of $38,900 puts it in everyone's price range. If you are looking for something for you and your children, call us to view this real dandy. It includes stove, fridge, washer and dryer, all in excellent condition.

SAVOY a DOWNTOWN LOCATION

$36,700.00
This one-bedroom apartment is located next to all amenities and comes equipped with wall-to-wall carpeting, stove, fridge, dishwasher. For economy of living in a prestige location.

BRAND NEW SPLIT LEVEL
SIDNEY $59,500

Young family 3-bdrm. home. Living room and dining room with wall-to-wall carpeting throughout. Fireplace with raised hearth. Bright kitchen with eating area. Full high basement waiting to be developed. Carport, thermopane windows and good insulation. Close to schools and shopping. To view this well-laid-out family home call anytime.
BLAKE CROTHERS
(Your Friendly Realtor)
388-6454 652-2553

BY OWNER
2.4 Acres of Privacy

Located on quiet cul-de-sac in Colwood-Metchosin area this 2 year old home features 1525 square feet of attractive post and beam design with economical, comfortable hot water heating. The one level convenience with partial basement features: sunken living room with slate floor to ceiling heatilator fireplace; large family room, family-size kitchen with dishwasher, appliances and adjoining laundry area. Separate dining room, 3 bedrooms, 1½ bathrooms, wrap-around sun deck. Call for appointment to view. $83,900. 478-6168.

BY OWNER GORDON HEAD IN area of new homes, 3 bedrooms, 4 piece bath, wood paneled living room with fireplace, hardwood floors, remodeled cabinet kitchen with dining area. Sundeck off living room full basement with garage, work bench, fourth bedroom or storage room. SELF-contained bachelor suite with fireplace, private entrance. Full price $69,500. Includes two stoves, two fridges, washer, dryer, some drapes and carpets, cash to $17,000 mortgage at 9¼%. Please phone 477-6764.

P.R.B
P. R. BROWN AND SONS LTD.

NORTH SAANICH TWO ACRES

By owner inpark-like surroundings, 1725 sq. ft. house, two years old, full basement, double carport, thermopane windows, quality carpet, three bedrooms, two baths, electric heat, $100,000, 656-4818.

LOOKING FOR A REAL BARgain? Must sell 4-year-old, 3-bedroom home with loads of goodies including pool. Drive by 1343 Glenridge Drive off Ronald Road, off Sooke Road, just past Glen Lake Village or phone 478-1514 for information. Asking $61,900, but open to ALL offers.

FOR SALE BY OWNER. country home on ¼ acre, view of mountains, 8 miles Saanich Pen. Spanish design, two floors, fully developed with in-law suite, plus four bedrooms, two bathrooms and two en suites, reasonable down payment. Price $84,000. 652-2350

BY OWNER, COZY 2-BEDROOM immaculate starter home, features sunny kitchen with dining area, large living room, glassed in back porch and part basement with work bench, laundry facilities and good furnace. $47,900. Evenings 385-3788, days, 477-8932.

WILL SELL AS DUPLEX OR joint owner condominium, large duplex in Esquimalt. Wall to wall carpets, good condition. 2 Bedrooms each side. Quiet street. ½ block from sea. 1000 sq. ft. each side. $70,000 or $35,000 each side. Drive by 480 and 482 Foster. To view 384-8391.

OPEN HOUSE, 1:30-4:30 SATURday, Jubilee area, 2522 Shakespeare, 3-bedroom plus family room and finished rec room. Very neat and well maintained house and lot. Urgent sale. Price reduced, offers to $55,600. Call Herb Smith or Marg Wilson, 388-6651.

THIS 2-BEDROOM COUNTRY home has character, large living room with heatilator fireplace. Glimpse of ocean. ½-acre with organic vegetable garden. Beach at end of road. See it for yourself. $59,500. Private. 656-5426.

OWNER

Sidney near new three bedroom, finished basement, 1½ bath, glass doors to patio, landscaped, fruit trees, near all amenities, immediate possession, $54,500 with 8¾ percent mortgage. 656-1635.

WEST BURNSIDE $56,900

Three bedroom home on large lot in quiet subdivision, living room with fireplace, sundeck off kitchen, large rec room in full basement $27,000 mortgage at 10%, 598-1406.

2 ACRES METCHOSIN
$78,000

Quality built 3 bedroom full basement home on high treed location. By owner. 478-9497.

DRIVE BY

935 Ambassador just off Quadra. By owner. 3 bedrooms, 1½ baths, large kitchen off dining room, very spacious. 479-8019.

OPEN HOUSE
SAT. 1 TO 5 P.M.

714 Powderly Ave. By owner remodeled 3 bedroom older home.

3 BEDROOM HOME, 2 bathrooms, large living room with fireplace, wall to wall throughout. $52,500. 598-5219.

NEW HOMES

under construction, Gordon Head area. Ulysses Construction. 477-3402.

$31,500. BY OWNER, ONE BEDroom, living room, kitchen, bathroom, refurbished inside. Stucco and new roof. Existing financing $25,000. 598-1994.

LANGFORD

4 bedrooms plus den. Large lot. Close of schools. $55,500. 478-7806.

250 HOUSES FOR SALE

SINCE 1887
Pemberton, Holmes Ltd.
1000 Government St.

OPEN HOUSE
313 FOUL BAY ROAD
SATURDAY 1:30 - 4:30 P.M.

This 5-BR, 3-bathroom, 2-yr. old contemporary sea view home features 2800 sq. ft. of well planned living. Note the 16.6x10.6 entrance, 21x16 FR and the 2nd FP. Two spacious sundecks overlooking city. Mountains, with views to Pt. Angeles. Home is approx. ½ block of street. MLS 15299. See you Saturday or for prior appt. please call
C. A. CLIFF ANDERSON
384-8124 or -3994

$32,900

Full price for this attractive 2 Br. apartment at 642 ADMIRALS ROAD. This includes range, refrigerator, drapes, WW carpeting and laundry facilities. Todays best buy in a home for a small family and close to all amenities.
OPEN HOUSE SAT. 22 APR. 2-4 P.M.
For prior showing call
384-8124 MR. GREENE 385-0795

RESIDENCE and REVENUE

For the large family is found in this magnificent 6000 sq. ft. plus home at 7247 W. Saanich Rd. If 9 Br's are not enough there is also a comfortable self contained cottage. High ceilings, large rooms, a formal DR, FP's, workshop, root cellar and an acre of land distinguish this fine property. Some of the upstairs Br's can be rented to provide approx. $600 per mo. revenue. Priced at $147,500. This fine property may be viewed by calling
384-8124 M. VAUX 656-1287
Mobile YR 3-8779

1.2 Acres, 3 Houses

Located in a rustic setting at 154 Old Island Highway can provide comfortable living and considerable revenue. The houses are 3, 2 and 1 BR respectively and are all in good repair. This property is of definite interest for future development and current revenue. Listed at $117,000. We would be pleased to arrange a viewing for you. Please call
384-8124 M. VAUX 656-1287
Mobile YR 3-8779

Families and Pets

Are welcome in this 3-BR condominium centrally located in No. 34-477 Lampson, Esq. Immediate occupancy is possible and the low asking price of $32,900. Includes some furniture, stove and upright freezer-fridge. Fast action will be needed on this MLS. To view please call
384-8124 M. VAUX 656-1287

david burr LTD.
655 FORT STREET 384-9335

OPEN HOUSE
Sat. 1:30 - 4:30
4101 CEDAR HILL ROAD

3 bedroom home in this desirable country setting, yet only 7/10 mile from K-Mart. Living room, dining room, kitchen, bathroom and bedroom on main floor, and 2 bedrooms upstairs. Close to good schools, recreation center, and park. ¼ acre lot.

$55,000

John Todd 384-9335, Res. 598-7849.

DELIGHTFULLY DIFFERENT

Just being completed and situated on a 2-acre lot in lovely Metchosin. This unique circular-modular home with 2 bedrooms and a cosy Franklyn Fireplace in the large living room will appeal to the purchaser who wants something different.

$59,500

For appointment to view please call:
Don or Madge Robbins
384-9335 res. 384-9072

JOHNSTON
1306 BROAD ST. SINCE 1903

FAMILY HOME
3 BEDROOMS
$45,300

All large bright rooms, nicely renovated. Wall to wall carpets, extra cupboards, washer-dryer hook-up, full basement. OOM heat, convenient to schools, shops and bus, near Woolco and Woodwards.
HELEN WEBB 477-3095
Johnston and Co. Ltd. 385-2471

SEA and MOUNTAINS
NEW HOME PLUS RENTAL

High secluded acre on Duke Rd. overlooking Olympics, close to beach, park. Uniquely designed cedar home has adjacent, complimenting second home for in-law or rental. Open beam ceiling, sundeck, workshop, etc. $94,500. By owner. 478-2597, 479-2817.

SOOKE
BY OWNER

Attractive 3-bedroom home, close to shops and schools. Bright living-dining room, fireplace, kitchen with built-in nook, ½ basement, sundeck with view of Sooke Harbor. Fenced yard with fruit trees and vegetable garden. To view call 642-3824. $48,500. No agents.

BEFORE YOU BUY COMPARE this — 3 bedroom, 1056 sq. ft. manufactured home fully furnished at $22.75 per sq. ft. with private 2 acre lot at $60 per month. Will arrange mortgage with as low as $500 to $1000 down. On approved credit. Government grant of $1000 may apply! For appointment phone 478-2642.

OPEN HOUSE
SAT., SUN. 1:30-4:00
2770 DEWDNEY
(UPLANDS BORDER)

Spacious 2-bedroom home with 3rd bedroom and extra plg. down. Large living room, separate dining room. Come and view the many extras. Asking $73,900.

SAANICHTON AREA. FEATURing views, 14-year old trees and shrubs and a 1100 sq. ft. all wood 2 bedroom home. Developed basement with 3rd bedroom, second bath, and second fireplace. Double carport, extra parking. Solid investment, asking $74,500. 652-3753.

6 ONE-BEDRM. DUPLEXES TO be moved. Ideal for summer home. Church camp, Motel, etc. $500 each. Westgate Realty, 388-9941, res. 479-5910.

3 BEDROOM OLDER HOME, good condition, $47,500. 388-4543 mornings up to 2 p.m.

SELL IT

FAST

Through

CLASSIFIED

DIAL 386-2121

253 COUNTRY HOMES and PROPERTIES

CUSTOM SEAFRONT

MAGNIFICENT PANORAMIC VIEW OF HARO STRAIT AND MOUNT BAKER FROM THIS BRIGHT AND SPACIOUS RANCH STYLE WATERFRONT HOME SITED ON AN EASY CARE 1 ACRE LOT. THIS MOST ATTRACTIVE AND PRACTICAL HOUSE HAS 3 BEDROOMS PLUS BEDROOM-STUDY, SUNNY MODERN KITCHEN WITH BREAKFAST AREA, LARGE CEDAR PANELLED FAMILY ROOM WITH FIREPLACE, A GENEROUSLY PROPORTIONED DINING ROOM AND CUSTOM QUALITY FINISHING THROUGHOUT. THE PRICE IS A VERY ATTRACTIVE $133,000. FOR AN APPOINTMENT TO SEE THIS BEAUTIFUL COUNTRY HOME PLEASE CALL
JOHN BELL
384-8124 477-2562
G. PERODEAU
384-8124 656-4525
PEMBERTON HOLMES LTD.
1000 Government St.

WATERFRONT

Over 350 ft. of waterfront on lovely lot on Straits of Juan de Fuca. Nicely landscaped and has good garden area. 5-year-old log house, 2 B.R., large L.R., sundeck, excellent well, many extras in this home. Must be seen to be appreciated, $89,500.

KEMP LAKE

Ideal retirement home. A 2-B.R. mobile home 12x60, sits on .43 acre lot just a stone's throw from Kemp Lake. Trout almsot in the backyard! There is lots of room for gardening, the asking price is only $35,000.

DEVELOPERS

MLS. We have two 2½ acre adjoining properties for sale close in to Sooke Village. Good road frontage. Priced at $51,000 and $89,000. Phone for more information.

SOOKE REALTY LTD.
642-5426
Bob George Florence Goldie
642-5670 642-3140

FARM—9.5 ACRES

Attractive level farm fully fenced in North Saanich, bordered by two roads. Three-bdrm. bungalow, guest cottage, barn, sauna, garage and greenhouse. Orchard beside home. City water and irrigation pond. Fully fenced. Vendor willing to provide financing. Listed at $160,000.
656-5584 BILL MOSHER 652-2868
BLOCK BROS. REALTY LTD.

REALTORS . . .
ARE YOU SATISFIED?

The time is NOW, to choose the BETTER LIFE. We offer a small congenial atmosphere, with listings on new Homes, Condominiums and Lots. All we ask is for honest values, desire, and the time to talk to YOU. COME, join the winners circle. All inquiries kept strictly confidential.
KNOWLES REALTY LTD.
No. 207-895 Fort St. 384-8101

JOHNSTON
1306 BROAD ST. SINCE 1903

Two New Ranchette Listings
1—Executive style 3-bedroom bungalow with COMMANDING VALLEY VIEWS, full basement, family room, billiard room, all quality construction, Knotty Pine Kitchen and many fine features plus a separate workshop on approx. 2-3 acre only 6 miles from city centre. Price $97,900. MLS.
Call JACK BETTS 477-4042
BILL McCULLOCH 479-4487
for more details
2—5 Acres, plus a comfortable family home, barn and outbuildings in an area of all convenience including city water. Ideal hobby farm for the family or horse lover. Only $84,900. MLS. Call
JACK BETTS 477-4042
JOHNSTON AN CO. LTD.
385-2471

40-ACRE FARM

On a quiet country road four miles northeast of Duncan. The land is a pleasing and practical combination of rolling pasture and rich bottom peat loam. The big old farm house has fruit trees surrounding and sits on a high sunny location with pleasant mountain and valley views. The price is $115,000. For full information on this new listing call
384-8124 JOHN BELL 477-2562
384-8124 G. PERODEAU 656-4525
PEMBERTON HOLMES LTD.
1000 Government Street

NEW EXCEPTIONALLY WELL built European style home, Earthquake resistant masonry construction, truly wilderness secluded setting, only 45 minutes from Victoria. River with very large pool for swimming and fishing, a stone throw away. Also has fair size creek on property. Features stone, heatilator, fireplace and skylight, heavy beams, balcony, shake roof, full basement, thermal stained windows, all rooms large, one of a kind home on acreage. Offers over $73,000. 112-743-2238.

KEEP RACEHORSES

Only minutes from Sandown in lovely Deep Cove Area. 16-Yr.-old, three-bedroom home. Five acres of pasture, fenced and cross-fenced. Large 9-stall stable and loads of storage for feed. Large tack room, half million gallon reservoir. On municipal water. Just hit the market and will sell quickly, $119,000. With terms. Irene Dalziel, 386-6164 or 477-6380. Castle Properties.

4 ACRES ON BURNSIDE WITHIN 5-mile circle. 4-bedroom house, 1800 sq. ft. living space, large kitchen, dining room, utility room, living room with fireplace, 2 full bathrooms. Large garden with 12 fruit trees and currant bushes. Carport and out building with small garage and storage. 6 horse stall barn, 4 pens, fenced field and chicken house. Asking $129,000. 479-1438 after 5 p.m.

QUIET AND SECLUSION

Are a must for this young couple wanting a house or property in the Highlands or Saanich Peninsula. If you are thinking of selling or know of any properties for sale call: JOHN MEARS at 598-3344 or 598-7809.
JACK MEARS OAK BAY REALTY LTD.

NORTH SAANICH, SEA VIEW acre, near Pat Bay Beach with year-old custom-built home, $82,500. Phone 656-5045.

SEE OUR AD.
5 ACRES HOBBYFARM
in Column 250
Castle Properties

WHY PAY MORE?
3½% COMMISSION
DIAL REALTY 656-3907

YELLOWPOINT ROAD, LADYsmith area, non-basement home, over ½-acre lot. $36,000. 112-245-2042.

253 COUNTRY HOMES AND PROPERTIES

A.E. LePAGE
WESTERN LTD · REALTOR

1395 HILLSIDE — 386-6331

COBBLE HILL
SOMETHING SPECIAL FOR RETIRED COUPLE
BEAUTIFUL CEDAR HOME
1.52 ACRES

Beamed ceiling, large living room, cozy fireplace, sliding glass doors to a secluded sundeck. Pleasant dining area and kitchen, 2 beds. on main, one en suite large loft type room overlooking LR area. Ideal den or third bedroom with circular stairs. Built-in sauna. Must be seen to be appreciated. Priced to sell at $79,000.
Eric Frazer
386-6331 743-9155 collect

MAPLE BAY
1.76 ACRES
COZY WATERFRONT HOME

Breathtaking water and mountain views. 3 beds, large LR and DR with fireplace. Secluded sundeck overlooking swimming pool, 40-tree orchard. Nicely landscaped. Garage and carport.
Eric Frazer
386-6331 743-9155 collect

COBBLE HILL
BUILDING SITES IN NEW SUB-DIVISION

2.21 acres nicely treed property, $20,000.
1.85 acres rolling treed property, $19,500.

"MISTER ED"

Horse country; two acres of fenced and cross fenced cleared level land high up and on the west side of Elk Lake. Two year old Tudor style family residence featuring four bedrooms, den or office, large family room off kitchen, two and one half bathrooms and accented with burnt sable, wallpaper and panelling and wall-to-wall throughout; over 2,400 sq. ft. of finished area. This is a unique opportunity to acquire a practical sized hobby farm in a very popular area. New MLS and offered at $129,500.

BRENT D. EWING
388-6424 (Off.) 658-5661 (Res.)
Bayshore Realty Ltd.
1006 Fort Street

DARLING RANCHER IN THE ORCHARD

In beautiful Deep Cove on a sunny acre of fertile land, this lovely brick and siding rancher with cedar shake roof. Designed for minimum maintenance with 2 bedrooms and 2 bathrooms it is ideal for a couple, who likes the rural life, with many happy hours tilling the rich black soil and reaping the harvest in the garden. Apples, cherries, peaches, grapes, they are all yours! Then rest comfortably in front of the arched brick fireplace and contemplate the best investment you ever made!
M.L.S. Asking $91,000
656-4000 K. DROST 656-2427
SAANICH PENINSULA PROPERTIES LTD., SIDNEY

METCHOSIN
5 ACRES
2 HOUSES

Mostly cleared pasture land with some mature trees and an irrigation pond. Perfect for horses. Over 920 ft. frontage. Both houses are ranch style and have been completely renovated by present owner. Main house 1180 sq. ft., 2 good sized bdrms; L.R. 19x14 with heatilator F.P.; separate D.R., big utility. Also one bdrm. cottage presently rented, has own driveway making for easy future subdivision. Good water supply. Exciting new MLS. $110,000.
JO LENNOX—478-2563
MARILYN MOORE—478-2482
OFFICE—386-2911
Homefinders, Wall and Redekop

Private Executive
ESTATE

Rambling deluxe rancher of 3100 sq. feet. Unique design. Set off by gardens and ponds with a Japanese flavor. Surrounded with over 16 acres of beauty and privacy. Truly a delightful country estate not far from the city. There are many, many more features ... and I would be delighted to show you. For more information on this exciting (MLS 14605) property call:

Lorraine Hett
386-2911, 478-2430
Homefinders, Wall and Redekop

A.E. LePAGE
WESTERN LTD · REALTOR

1395 HILLSIDE
386-6331

COBBLE HILL
New 4-bedroom home on .84 acres. 2 bathrooms, sundeck plus a balcony, carport, full basement first class construction. Electrically heated—fully insulated. Situated on a very nice rural area, has to be seen. Price: $57,500. Dial 386-0588. Ask for Don Beckner.

SELL IT

FAST

THROUGH

CLASSIFIED

DIAL 386-2121

256 WATERFRONT PROPERTIES

WATERFRONT HIDEAWAY
OVER 3 ACRES
$25,000

Beautiful big thickly treed lot on the lovely Cowichan River near the peaceful little town of Lake Cowichan west of Duncan. About an hour's beautiful drive from Victoria. 2.5 acres also available near the lake. Full details on request.
386-7521 JOHN PLATT 383-2700
BOORMAN INVESTMENT CO. LTD.
1111 Government St.

SHAWNIGAN LAKE

Two cottages on one lot. Waterfront property divided by public Rd. Ideal Rental cottages suitable for year-round living. A good potential for higher rents during summer. Excellent secluded waterfront. Nicely treed lot, $51,000. For more information call Bob Kohlruss, 598-7689 or 386-6164 (24 hours). Castle Properties.

MAPLE BAY

Between Victoria and Nanaimo. Retirement paradise. Marina nearby, treed ½ to 2 acres view lots, also waterfront lots. Mun. water, paved roads, from $4,900 down, $16,000 and up full price, balance at 10 per cent.

NORTH PACIFIC LAND LTD.

Call office hrs., Vancouver 687-2696 or Duncan 748-1629.

NEW ON MARKET
By owner — secluded 10 acres, spectacular views Saanich Inlet, waterfront with 2-bedroom rustic cottage. Asking $145,000. Phone 112-743-2307.

256 WATERFRONT PROPERTIES

SEAFRONT TUDOR
MILL BAY ESTATE

Approached down a picturesque country lane through parklike grounds this pleasing and authentic Tudor type home has 2.3 Acres and 200 feet of choice, sheltered Mill Bay waterfront. The 23 year old home has a rare southern exposure, is sheltered from prevailing winds and offers year round moorage offshore in Mill Bay.

The property is fenced and has two paddocks for horses or sheep to keep things trim. The garden is a delight in spring and has beautiful landscaping, flowering, ornamental and fruit trees and a rose garden.

There is a well maintained two bedroom guest house or carefakers home presently bringing an income of $200 monthly.

Summer living is a joy on the huge sun trap and terrace which doubles for recreation and casual living and entertaining. There is a large Barbecue, grape arbour, benches, grass, paving stone and white shell areas. You can stroll down a neaby driveway on the property to the water's edge, a rock causeway, concrete and wood piers can be utilized for boating.

While not a large house the half timbered black and white Tudor exudes the warmth and charm of a house with "character." Very roughly some 2,500 sq. ft. of floor area exists on three levels. The craftsmanship is unusual with hand adzed beams and mantle in the living room, leaded panes, a Dutch type fireplace in the den-entry and a "Dutch" door in front. The panelled den-entry also has a built in sideboard. The living room overlooks the water and beamed ceiling and large brick fireplace give it a cosy atmosphere. The master bedroom is on the main floor and has built-ins and view of the water. The house is flexible and three bedrooms and a sewing room upstairs can be completely closed off.

On the lower level of the home there is an office and a large recreation room with bar and the customary utility area.

The price of $190,000 includes the separate bungalow rented for $200 monthly and is substantially below a recent appraisal of the property. 1975 taxes were approx $800 gross.

All in all this is an excellent and well maintained country home on the sea and may be purchased with approx half cash.

SEAFRONT RETREAT
ON CLAM BAY, THETIS ISLAND

Located on beautiful Thetis Island just 3½ miles off Chemainus on Vancouver Island this property is served by an excellent and inexpensive ferry service. This beautifully treed country homesite is one of the finest sites in the Gulf Islands and contains approx. 3 acres and about 450 feet of choice waterfront. Clam Bay in front of the property offers good summer moorage offshore and a bountiful supply of oysters. There are two excellent marinas about five minutes away.

AS the property is fenced it would be practical for a horse or two or several sheep for grazing and or riding. There are two deep drilled wells and in addition the owner has incorporated springs into a natural pond for fish and irrigation purposes. 1975 taxes were $437.

The low profile bungalow of some 2100 sq. ft. blends into the natural setting with a vertical cedar and batten exterior and heavy shake roof.

Inside extensive use has been made of light and darker mahogany panelling. A massive stone fireplace is a practical feature in the 18x28' living room and handles the larger logs. Low windows afford a fascinating view of passing boats and nearby Kuper Island. Sliding glass doors seem to beckon for summer indoor living. The house is approx 13 years old and includes a dining room 12x18, two bedrooms plus a spacious 16x24' room with adjacent bathroom for guest suite, family room, den etc.

The master bedroom is 18x18 with a full wall of closet space and low view windows to enjoy the garden and water.

The home is electrically heated and there is a nearby separate double garage. The land has a very gentle slope to the water and would lend itself admirably to construction of such amenities as tennis court, swimming pool, guest cottage etc.

The owner is prepared to accept half cash at the listed price of $185,000.
Fraser Biscoe, F.R.I., R.I. (B.C.)
Seafront Realtor
777 Douglas St., Executive House,
Phone 383-9413.

WATERFRONT RETREAT!

Watch the serene Saanich Inlet from your bed, chesterfield or the patio — relax in quiet seclusion. You deserve it, don't you? You may fish, water ski, swim ... whatever, from the shore of your 102x150 (approx.) waterfront lot. Relax in the 1,635 sq. ft. A-frame chalet-like home consisting of 3 bedrms., 2 baths, galley kitchen with laundry, bright dining room and living room with acorn-style fireplace and natural rock feature wall. Truly a retreat, yet minutes from town by way of a pleasant drive through green forest. MLS. Price $98,500. Treat yourself to a personal viewing with

CLIFF HALAYKO
478-8390 Res.
BOB HAGUE
385-7761 24 hrs.
D. F. HANLEY AGENCIES LTD.

SUPERB SEAFRONT

Deluxe waterfront home with panoramic views over the Bay. Your friends may BOAT up to your own ocean dock, also in a fantastic FISHING area in Brentwood Bay. A few features are:
—Very elegant 26' entertainment room with fireplace and big windows overlooking 137' of waterfront
—Spacious kitchen with many cabinets, double sinks — dining area with sea views.
—Separate laundry room adjoining kitchen
—Charming and most relaxing den
—Upper level perfect for guest accommodation
—Basement — front patio with cement steps leading to ocean patio
—Beautiful landscaping
ASKING $125,000
GLADYCE MCLURE 385-8047
KAY DAVIES 383-4387
Byron Price & Associates Ltd.
385-2458

Waterfront De-Luxe
10 Mile Point

Exquisite taste, charm and perfection are yours to enjoy in this 3-BR. luxurious home. Over 2000 sq. ft. including a 41 ft. in-line LR-D-room, floor to ceiling F-place. Magnificent panoramic views of the Straits, Mt. Baker and passing ocean traffic. A dream of a kitchen — 27' with built-in appliances. Master bedroom completely self contained with sliding patio doors leading to a private flagstone terrace. Double garage with electronic eye, with attached greenhouse situated on nearly 5 acres of beautifully landscaped grounds, fully fenced. Many more extras. Offered at $199,500. For appts. to view please call ROSELLE JACKSON 598-1093 or 388-4271.

J. H. WHITTOME & CO. LTD.

NEWSTEAD REALTY LTD.
1637 Fort St.
598-5166

MAYNE ISLAND

1.6 Acres of waterfront property (141 ft. of beach) with house and outbuildings. MLS
BRUCE KLAVER
598-5166 384-0755

WHOLE ISLAND

A 3½ acre natural beauty situated in Uganda pass between Cortes and Marina Islands. Water right, anchorage and building site with great vistas. Listed at $40,000. Owner anxious to sell, submit your offer.
H. W. DICKIE LIMITED,
70 GOVERNMENT St.,
Duncan V9L 1A1
746-5171, Eves. 748-9629 or 746-6681.

100 FOOT OCEAN FRONTAGE, near village of Gillies Bay, Texada Island. Choice location, pavement, trees, nice beach. Closest to $25,000 takes. 112—486-7150.

256 WATERFRONT PROPERTIES

FARMER
Investments & Realty Ltd.
825 BAY 382-2134

WATERFRONT
NEAR SIDNEY

This immaculate 3-bedrm. home with nearly 2,600 sq. ft. of living area, boasts a fine sandy beach safe for children. Spectacular views from the liv. rm., dining area, kitchen and glassed enclosed sun room for your year round enjoyment. Full basement with large family rm., open fireplace, plus spacious laundry room and extra bath with shower. Lovely lot with fruit trees, garden space — complete with seawall and small boathouse. Excellent location, short distance to airport, ferries, marinas and golf courses. Asking $97,500. MLS.
TOM SLEMKO — 477-1277
GERRIE HUTTON — 386-3927
382-2134 anytime

WATERFRONT

Adjoining lots, nearly 1-acre each. Panoramic views to Cowichan Bay, $62,000 and $56,000. Exclusive to:
GERRIE HUTTON
382-2134 386-3927 (Res.)

SEABOARD PROPERTIES LTD.
7173 WEST SAANICH RD.
BRENTWOOD BAY 652-1141

BRENTWOOD BAY
12 NEW LOTS
FULLY SERVICED LOVELY TREED LOTS IN BEAUTIFUL BRENTWOOD HEIGHTS AREA. (NEAR BUTCHART GARDEN). FROM $28,000 to $35,000. ACT NOW! FOR FIRST CHOICE!
AL VICKERS
652-1141 652-2257

BROWN BROS. on LANSHARD
'People Helping People'

LANDSEND
WATERFRONT

Beautifully treed, with a gentle slope. Approximately 1 acre, surrounded by quality homes. Terrific view. Very few left, call now for further details. $66,000.
JIM KENNEDY 592-9078
or DON MESSAGE 477-3715
or 385-8771 (anytime)

SOOKE BASIN
WATERFRONT

Park-like property. Over 270 feet waterfront, approximately ½ acre lot. Mini cabin, towering trees. Seclusion. Domestic water. Good wharf. Asking only $40,000. Full details from
DON MESSAGE 477-3715
or 385-8771 (anytime)

SEABOARD PROPERTIES LTD.
7173 WEST SAANICH RD.
BRENTWOOD BAY 652-1141

2 WATERFRONT LOTS.
Over ½-acre with approx. 140' of waterfront almost 200' deep, underground Hydro, well drilled, road will be paved. In North Saanich off Landsend Road in treed area. $61,200
Over ½ acre with approx. 89' of waterfront about 225' deep. Same services and area as above lot. $58,500.
652-1141 FRANK CSINOS 652-5528

WATERFRONT
PLUS
GUEST COTTAGE
$125,000

Situated on sheltered waterfront just three miles from City Centre this unique and delightful property exemplifies the charm of Victoria. Heavy hand-split shakes, leaded windows and tudor styling blend with easily maintained landscaping. The exceptional views (from every window), the boating, the wildlife that visits daily, all combine to provide the living pleasure the City is famous for. There are three bedrooms and a special feature is a 19 ft. master bedroom with sliding glass doors to balcony overlooking the water. The truly delightful guest cottage is semi-furnished. A unique property with a Disneyland flavour. Exclusive. View by appointment only.
388-4271 MR. YELLS 383-5039
J. H. WHITTOME and CO.

WATERFRONT
AND ACREAGE

Located between Cowichan Bay and Cherry Point, the first lot is a 1.3 acre parcel with 141 ft. of waterfront at $45,000. Lot 2 is a 3.6 acre parcel having 274 ft. of waterfront at $53,000. Both with the most beautiful views anywhere. Details and viewing by calling GEORGE NAYLOR at 746-6161 or eves. 746-5210.
J. H. WHITTOME & CO. LTD.
68 Station St., Duncan

FINLAYSON ARM

Fishing and deep weater moorage right at your doorstep if you invest in this acreage — approximately 3.39 acres with 550' of waterfront and boat ramp. Modern Panabode could by your base until you build your dream home. Owner will consider trades or terms on asking price of $84,950. Please call:
O. DOUGLAS or E. WILKINSON
382-4251 anytime
RITHET AGENCIES LIMITED

VILLA MARA
A DREAM HOME BY THE SEA
Buy direct and save! Gracious waterfront bungalows and townhouses with an excellent view, secluded beach and good fishing grounds.
OPEN HOUSE
1-4 DAILY
1917 KALTASIN RD., SOOKE
642-3477

WATERFRONT PROPERTY

1 acre of treed land with a lovely building site with a view of Ladysmith Harbour. Priced for a quick sale at $22,500. For further information call PATRICK SNOW or DON LAYMAN, 386-7545.
Island Homes Ltd.

NEAR NEW DELUXE 3-BEDroom townhouse, 1½ baths, den with fireplace, wall-wall carpet throughout. Fridge, stove, washer, dryer included. Gordon Head area. 477-4776.

$69,500. 1 ACRE ON SOOKE Basin, 2-bedroom, split level home. Ideal for the retired. 642-5054.

256 WATERFRONT PROPERTIES

200' Waterfront

Only 5 miles past Sooke. This terrific property offers some of the most fantastic views to be found. Panoramic scene of the Straits and Olympics. See Pt. Angeles at night, or watch the Swift Sure from your own living room or sundeck. Complete privacy. Price $97,500 including 3-bedroom home plus 12x20' heated cabin. 3rd bedroom in basement is self-contained with 3-pc. bath for guests. PAT DOERKSEN, 478-3432 or 382-9191. MLS.

2 Waterfront Properties

UP ISLAND. 210' usable beach, southwestern exposure, sensational house with beamed ceilings, open plan, 2 baths, executive quality. On 2 lots. $199,500. New MLS.

SOUTH OF NANAIMO. Larger home plus guest cottage. 5 years old, 400' of waterfront on a point with 2 exposures. 3 bedrooms, 2½ baths. Irreplaceable quality. $300,000. MLS. SID HASLAM, 477-1994 or GRAY LAITE, 656-5267 or office 382-9191.

Canada Permanent

WATERFRONT
A very unusual GONDOLA SHAKE roof over a 1250 sq. ft. home, full cement basement, ¾ second floor, 3 baths, 2 fireplaces, large sundeck. Secluded setting with many trees and path to good 120' beach for famous Cowichan Bay fishing. $74,500 with $10,000 down and easy terms. Call A. Klenman, Town and Country Realty Ltd. 382-7275 or 592-9771, eves.

258 CONDOMINIUMS and TOWNHOUSES

ENJOY YOURSELF
IT'S
LATER THAN YOU THINK
A 2 Bdrm. suite affords pleasure for:
walking to Beacon Hill Park
Shopping Downtown
plus
Comfortable living in cheery ste.
with minimum care
at only
$44,500
E. Sanderson
384-9610
R. LaCroix
386-1806
J. H. WHITTOME & CO. LTD.

JACK MEARS
OAK BAY REALTY LTD.
"The Professional People"
2194 OAK BAY 598-3321
3618 SHELBOURNE 598-3344

$22,000
Buy your own home with small down payment — cheaper than renting. This 1-bedroom suite is like new — colored appliances — balcony and very conveniently located. For further information call. BETTY McFARLAND or PHYLLIS COUTTS at 598-3344.

Best Buy
Move Right In

Priced at $32,900 with low 10½% existing mortgage. 1 bedroom and small den or separate dining room. All appliances including dishwasher. All drapes and luxurious carpeting. Vacant — immediate possession. No reasonable offer refused. Exclusive with:
Jerry Downer, 383-3865 or 384-8075, Pager 344
PACE PROPERTIES LTD., 595-2413

$41,500 SIDNEY

Immaculate 2-bedroom townhouse on Juniper Place. Located only 4 blocks from shopping, this unit is well worthy of your consideration. On the ground floor is the living room, kitchen, dining room, 2-piece bath, storage area, washer and dryer hook-ups. On the second floor you have 2 bedrooms, the master containing a walk-in closet, 4-piece bathroom and a storage room. Off the living room is an enclosed patio area. Monthly maintenance fee is only $20. Vendor has purchased and must sell this delightful unit.
MUST BE SOLD
JOHN BRUCE BUS. 656-3928
RES. 656-6151 or 656-2023
SIDNEY REALTY LTD.

BICKERTON CRT.
ONE BR., $43,500

Bickerton Court is one of the finest adult buildings in Victoria, with a lovely indoor pool, penthouse lounge, main floor rec. room, a pleasant garden and patio area adjoining the pool and right across the road from Beacon Hill Park. This lovely one-BR unit is in excellent condition, located on the 2nd floor, with a southern exposure overlooking the garden and the park. MLS 16271. To view, please call:
A. D. WHEELER
386-2111 477-4789
MONTREAL TRUST CO.

$23,500 —ECONOMY AND LUXURY
Excellent one-bedroom condominium facing the Olympics. Fantastic 3rd floor view, and double glazing for quiet comfort.
Hillside Blanshard area. Vacant. As new condition. View with LYNETTE DELAHUNT 598-3321.
JACK MEARS OAK BAY REALTY LTD.

IN A CLASS
BY ITS SELF

This beautiful 2-bedroom condominium on the main floor must be one of the nicest in town. Certainly for the price of $45,900. Drive by 1145 Hilda Street then call me. Games room, hobby room, spotless and quiet. JAMIE MacGREGOR 477-1841 or 477-4270.
BLOCK BROS. REALTY LTD.

LOW DOWN
PAYMENT

GORGE AREA CONDO. Offers good family accommodation for young family in reasonable price range, 3 bedrooms, 1½ baths, 1200 sq. ft. Call now for more details. New MLS. Call:
386-2911
J. H. WHALEN
Homefinders, Wall and Redekop

SEAVIEW

Six month old 2 bedroom corner suite in convenient Hillside area. Beamed ceilings, feature brick fireplace, 1½ baths, master bedroom is 14x13½, stove, fridge and dishwasher incl. $49,900. MLS. Leighton Noble Century 21 Mayfair Realty. 386-2955 or 658-8968.

JAMES BAY
$26,500

One-bedroom condominium with frost-free fridge, stove, wall-to-wall carpet, newly painted. Immediate possession. JOAN HOPPER, 652-3103. Lansdowne Properties, 592-2431.

$32,900

Immaculate, one bedroom condominium in a quiet building near Beacon Hill Park. Call BOB HUGHES, National Trust Co., 595-2961 or Res. 592-2128.

258 CONDOMINIUMS and TOWNHOUSES

Whyte & Gower
Oak Bay Properties Ltd.
2227 Oak Bay Ave.
592-2407

RUDYARD KIPLING
(BEACH DRIVE)
$79,900

Don't miss this unique opportunity to own a large 2 bdrm, 2 bathroom suite in this well appointed, all masonry building. Enjoy delightful views of the mountains, ships and parks from this high corner suite. For appts to view call HUGH YEREX 479-8169 or 592-2407.

OAK BAY

2-bedroom condominium in Lansdowne area. 1½ baths, double sink, garburator, stove, fridge and dishwasher. Close to sea, Uplands, Oak Bay Rec Centre, University and golf course. All this for $42,500. To view call SUSAN LEGGE 382-5408 or 592-2407 anytime.

Green Acres

CONDOMINIUM
BARGAINS

QUADRA AREA — 1 roomy bedroom, attractive living room with in-line dining room. Modern kitchen includes appliances. Games room, workshop, swirl pool. Price $30,900. M.L.S.
BILL McCARTER 592-3970
or
BOB GIBSON 658-5153

HILLSIDE AREA — Cute, quiet, studio apartment, double pane windows. Terrific buy at $19,900. Financing available. MLS.
BILL McCARTER 592-3970
Or
BOB GIBSON 658-5153

SPENCER CASTLE
S.E. CORNER SUITES

City and ocean views from both of these 2-bdrm. suites on the 4th floor of this adult-oriented condominium high on the hill.
1 $75,900 (PHASE II). Largest suite in the complex! 1435 sq. ft. of sheer luxury!
2 $68,900 (PHASE I). Same quality but 1210 sq. ft. and 1 yr. older.
Both suites have fully-equipped kitchens, 4-pce. ensuite master bdrms.; in suite laundry. Amenities include indoor swimming pool, sauna and covered parking. Last chance to buy into this building at these prices! PHONE ME TODAY!
BARBARA RAWLINGS
386-2911 or 383-5435
Homefinders, Wall and Redekop

McCLURE ST.
$31,900
1 BEDROOM

Corner suite facing south in modern building only 5 yrs. old. Large sundeck, garden outlook, excellent financing if needed. 477-6534.

Swimming Pool
Vacant — Mt.
Tolmie Area

$32,500. Delightful 1 BR suite on the top floor with pool, etc., extra large LR, wide dinette, smart kitchen with colored fridge and stove, garburator, large BR and balcony. Lovely area with pleasant walk. MLS 16390. Call MAUDE DOBSON 598,8385 or ELSIE O'BRIEN 477-5470 or 477-0141.

Canada Permanent
Trust Company

ONE OF
THE BEST!

In quality, accommodation, and location, you can't go wrong with this 3-bedroom, 2½-bath townhouse. Two levels of carefree living in a complex of only 11 units. Sound proofing, construction and materials are of top quality and the proximity to shops, the university and the sea is ideal. All the privacy of your own home but none of the headaches. You owe it to yourself to see this townhouse today. MLS. Priced at $62,500.
NEIL RAWNSLEY
386-2111 595-1907
MONTREAL TRUST CO.

ROCKLAND
STUDIO
SUITE
$21,900

Located on quiet St. behind Christ Church Cathedral. Ground floor, pleasant outlook, newly redecorated. 9¾% financing, taxes only $1.00 per year.

DELUXE 2-BEDROOM
CONDOMINIUM

Spacious suite with 1½ baths, dining room, large living room, closed security underground parking. Price includes heat, lighting, stove, fridge, sundrapes, parking and recreational room, $43,000. MLS 16443.
ARNOLD MARR 477-6233
WESTMONT REALTY
920 Hillside
386-6796

OPEN HOUSE
SAT. 1:30 - 4:30
205 - 25 GOV'T ST.

Spacious 2 BR deluxe condominium suite on the second floor. Located only 2 blocks from Beacon Hill Park and ¼ block from the sea makes this a wonderful home for retired folk. Vacant and vendor anxious. Asking $38,500. For more information call: ADELLA ZARFT 478-9607 or 592-2431 Lansdowne Properties.

TOWNHOUSE VALUE
Where else could you purchase modern accommodation for just $33 per sq. ft? We can offer 1560 sq. ft., 3 bedrooms (master 20x12 with vanity), 4-pc. bath, large living and rec. rms., galley kitchen plus family-sized dining, laundry-powder room. Private garden, patios, work-storage area, double parking at door. End unit close to schools, shops. 18-hole golf. Camosun College, $51,500 includes 4 appliances, 595-8863.

HAMPTON PARK AREA
$28,900
Ideal 2-bedroom condominium, large living and dining room, kitchen with stove and fridge included. Good laundry area with washer and dryer incl., nice 4-pce. bath. Complex has swimming pool and play area. Low down payment. Call PETER TER VEER, 384-8001 or Res. 479-1588, The Royal Trust Co.

TOWNHOUSE WITH A DIFference. "Rent To Purchase" Gold Medallion home, $400 per month, $1,000 trust deposit. Immediate occupancy. 3 bdrms., 2 baths, plus laundry, living room, family room, kitchen and dining room. Two private patios and parking. All appliances and drapes included. Cedar Hill Golf Course area. Total $51,500. By owner. Phone 477-6081 mornings.

DELUXE TOWNHOUSE
Vacant 3 bedroom tudor design, 1½ baths, near Simpsons Sears, fridge, stove, washer, dryer included. $40,900 first mortgage (second mortgage available). Price $52,900. Lets Deal!!
TED BOWDEN REALTY
383-5524

PRIVATE SALE $39,500
KENSINGTON TERRACE
$2,000 down will buy this deluxe top corner 2-bedroom suite, 1½ bathrms. 2 parking spaces. 477-4860 after 6 p.m.

258 CONDOMINIUMS and TOWNHOUSES

FARMER
Investments & Realty Ltd.
825 BAY ST. 382-2134

LORD SELKIRK
CONDOMINIUM
$43,900 - MLS

This suite gives the privacy and seclusion rarely found in this type of unit. Two bedrooms, large living and dining rooms with utility room (washer and dryer included). Workshop, whirlpool, sauna and able living (1060 inside). For viewing please call:
382-2134 JIM WEST 595-4094

KENSINGTON TCE.
CONDOMINIUM
$35,400 Exclusive

Lovely one-bedroom and den suite with large living room and a below market mortgage of $25,200 at 10½% to be assumed by purchaser with payments $264 per month. Fridge, stove, dishwasher and amenities such as billiard room, workshop, sauna, swirlpool, party lounge and sundeck. Large balcony looks on to landscaped gardens and makes the summer even sunnier. For viewing please call:
Gordon Black
382-2134 384-8250

CAREFREE
LIVING
(at its best)

Pleasant westerly outlook of the city and Sooke Hills. No cramped feeling here in the large living room and dining room with beamed ceilings, 10x11'8" kitchen with eating area; 2 good size bedrooms, master with en-suite and walk-in closet, lots of insuite storage; 39' balcony; all this and close to shops and bus routes. New MLS. Asking $50,900. Call M. K. LAWSON 479-8813, M. RUDDY 658-4089.

Park Pacific
PARK BACIFIC INV.
383-4124

TOWNHOUSE
PRICE REDUCED
TO $35,000
MOVE IN MAY 1st

Features: 1180 sq. ft., 3 bedrooms, 2 bathrooms, LR, dining area, laundry area, 2 storage rooms, W-W carpets, range, fridge plus clothes dryer, custom decor, private patio, many extras. 95 per cent financing. Best buy in town. MLS 16236.
Sid Custance
385-2481 598-7781
SWINERTON STEWART CLARK LTD.

NEWSTEAD REALTY LTD.
1637 Fort St.
598-5166

Try your down payment. 18-month-old, one-bedroom condominium. Quadra area. Southern exposure. Asking $30,900. See our ad on financial page.
MARY JAMES
598-5166 386-9690

C.N. Montague Co. Ltd.
384-9318
1028 BLANSHARD ST

HAVEN HACIENDA

Attractive 3-B.R. Mediterranean style, 2-level condominium. Stucco, shake and rock exterior, nicely landscaped. Breezeways with private entrance on each level. 1½ bathrms, w-w throughout. Electric htg., extremely economical upkeep, fridge, stove, washer, dryer and drapes inc., on trans., and near schools. $39,500.
E. Russell, 656-6148
E. Kolstad, 642-5315
C. N. Montague Co. Ltd., 384-9318

JUAN DE FUCA
AND OLYMPIC VIEWS
$45,500

Near new 2-bedroom condominium, 1,045 sq. ft. Children and small pets welcome.
—family sized kitchen with Harvest Gold stove, fridge and dishwasher.
—mirrored dining room and large living room.
—1½ baths.
—wall-to-wall throughout, sundrapes.
—locker, workshop, billiard and party room.
—underground security parking.
—walking distance to bus, schools and Esquimalt Shopping Centre. Private sale. No agents please.
382-4196 or 478-8381

OPEN HOUSE
SAT. 11:00 A.M. to 2 P.M.
302-1571 MORTIMER
UNIVERSITY HEIGHTS

Spacious 1 bedroom beautiful apartment home. As new. Drapes and appliances included, a real good buy with top financing at $35,000. See you Saturday.
477-0191 384-4827
ROMA or JOHN MOLYARD
Royal Trust Real Estate Dept.

BY OWNER

2 bedroom unit in "Royal Woods". Only minutes to centre of Victoria. Brand new with broadloom, stove, dishwasher, drapes. You can swim in the luxury pool and other amenities include sauna, library, billiard room, tennis court, therapeutic hot pool and large treed grounds. Flexible down payment. Phone 388-6876 for viewing. Total price $47,900.

$40,900

Quality, adult oriented, 2 BR condo offering Tappan color co-ordinated appliances in galley type kitchen. Bright and cheery, low maintenance, many amenities in a handy location. Priced at $40,900.
478-5561 GAIL JENKINS 478-6458
BLOCK BROS. REALTY LTD.

OLD ENGLISH CHARM
Attractive cedar shakes on this spacious four-year-old easy-care townhouse. Three bedrooms, 1½ bathrooms, private patio. Tastefully decorated with wall-to-wall throughout. On quiet cul-de-sac near Hillside and Quadra, close to bus, shops and park. By owner, $46,000, phone 382-6966.
OPEN HOUSE
SAT. AND SUN., 2-5 p.m.
926 MARKET ST.

RACQUET CLUB
LUXURY

Sun patio off fully equipped kitchen. Spacious living room with fireplace, dining area. 3 bedrooms, master with walk-in closet and private balcony. 2 bathrooms. Workshop. R.I. recreation room. Fenced front yard. $54,500.
TED WALFORD
RES. 598-1420 OFFICE 477-1841
BLOCK BROS REALTY LTD.

LIKE NEW, 1-BEDROOM DE luxe condominium, $1,000 down, full price, $25,000. 383-9218.

258 CONDOMINIUMS and TOWNHOUSES

THE VERY BEST 2-BEDROOM CONSIDERING LOCATION, QUALITY, PRICE AND TERMS. As low as $2,900 down. Including 2 patios (balconies). Own laundry room with deluxe automatic washer, dryer, stove, refrigerator-freezer, dishwasher, lovely rugs — all fixtures including Chandelier, dressing room off master bedroom, covered parking. Excellent opportunity in desirable building. Warm Gorge area, $43,900.
JIM COWLEY
388-6424 (OFF.) 656-3678 (RES.)

ROYAL WOODS
$49,500
1 Bedroom and Den

Here's your chance to buy one of the best suites in this quality building in Saanich. Over 1,150 sq. ft. of living space on the top floor with a unique loft area in the suite. Also all the amenities you could wish for, including sauna, games room, library. Excellent existing financing. Don't miss this one! Call:
DAVID BILLINGHAM
388-6424 (Off.) 598-1177 (Res.)

LORD SELKIRK
—Deluxe 2-bedroom suite.
—Top Floor.
—Own washer and dryer.
—Brick building — quiet street
—Excellent Mortgage.
$48,500
BARRY BOWES
388-6424 (Off.) 383-1540 (Res.)

WHAT'S THE DIFFERENCE?
between a TOWN HOUSE
and
a STRATA DUPLEX
—Call me and I'll show you.
—I have a beauty for sale.
BARRY BOWES
388-6424 (Off.) 383-1540 (Res.)
BAYSHORE REALTY LTD.
1006 FORT ST.

WALTHAM
HOUSE
1101 HILDA ST.

Bright, spacious 2-bdrm condominium suites. Ideal location close to all amenities. From $42,500.
OPEN TO VIEW
MON.-SAT. 1:30-4:30
Except holidays

EAST PARK
1050 PARK BOULEVARD
Large prestige 2 bedroom suites overlooking Beacon Hill Park from $44,350.
OPEN TO VIEW
MON.-SAT. 1:30-4:30
Except holidays

VILLA ROYALE
964 HEYWOOD AVE
(leasehold interest)
Ideal retirement, overlooking Beacon Hill Park. Now available, 1-bedroom suites from $27,300.
OPEN TO VIEW
MON.-SAT. 1:30-4:30
Except holidays

Whyte & Gower
Oak Bay Properties Ltd.
2227 Oak Bay Ave.
592-2407

ROYAL WOODS

—Lovely treed property. Professionally landscaped.
—Large heated indoor pool, with handy outdoor patios.
—Sauna, swirlpool, exercise room and changing rooms.
—Two deluxe recreation lounges.
—Tudor motif reading room with beamed ceilings.
—Hobby room and workshop.
—Magnificent billiard room.
—Tennis court and shuffle board.

We have a nice selection of apartment-homes, AS NEW, available for your inspection and consideration. Most have existing mortgages at BELOW MARKET interest rate. QUICK OCCUPANCY possible.

Studio-One BR from	$31,000
One BR from	$38,900
One BR and Den from	$42,500
Two BRs from	$49,000
One BR Penthouse from	$48,500

For appointment to view call:
ROBERT YOUNG
477-8749 383-1821
GEORGE BLACK
382-2426 383-1821

Park Pacific
(Investments Ltd.
383-4124 anytime)

Spencer Castle
2910 COOK STREET
A Unique
Luxury Complex
—4½ ACRES OF LANDSCAPED GROUNDS
—GUEST HOUSE offering:
7 en suite bdrms
reception facilities
large indoor swimming pool, saunas.
—6-STOREY CONCRETE AND STEEL BLDG.
—2 BDRM, 2 FULL BATH CORNER SUITES.
minimum 1345 sq. ft.
spectacular views
BUY DIRECT FROM BUILDER
OPEN TUES. THRU FRI. 9-4
For appointment call 384-4013, 598-1060
Danzo and Franco Holdings Ltd.

NEW LISTING
2 BEDROOMS

A near new cement and brick building, close to the ocean.
—Only 13 suites
—1242 sq. ft.
—Own Utility room
—Window in Kitchen
—5 Appliances
Your chance to buy into a quality constructed building. To view call B. SIMONS at 386-6762 or 652-1731
PENTHOUSE REALTY LTD.

CONDOMINIUM
3 bedrooms, 4 years old, in immaculate condition, 1,330 sq. ft. of enjoyable living. Main floor has 14x16 living room, 8.6x11.6 dining area, 8x8 kitchen, utility room, 2 pce. bath, lots of storage. Upper floor — 3 good sized bedrooms, plus 4-pce. bath, good quality wall-to-wall throughout. Family oriented, asking $44,500. For more details please call:
477-0191 ART EVANS 658-8924
Royal Trust Real Estate Dept.

Bright, Immaculate
2 bdrm. in Oak Bay, Generous closets, ample storage. Private 40 ft. plus balcony. Close to shops and Sr. citizens centre. Bus at door. This is a dandy at only $39,900. To view, call JEAN LAMBERT 656-3426.
CENTURY 21
PRINCIPAL PROPERTIES LTD.
477-9514

REAL VALUE
AND CONVENIENCE
Close to Dallas and shopping, just redecorated, drapes and coloured appliances. Gross taxes $291. Immediate possession on this 1-bedroom 718 sq. ft. unit. Only $25,900. C. Warren 385-5113 or 384-9798. Frank Beamish Realty Ltd.

FIRST HOME
$2,000 could get you a suite overlooking the Gorge. ALL FURNITURE INCLUDED, T.F., Stove, Fridge and your rent will pay the mortgages. Call us now for details.
TERRY SMOLLETT
595-5171 656-5882
595-5171 LES BOHER 598-1665
CANADA TRUST

258 CONDOMINIUMS and TOWNHOUSES

Century 21
REAL ESTATE
PRINCIPAL PROPERTIES
4088 SHELBOURNE
477-9514

OPEN HOUSE
MON.-SAT., 1:30-4:30
LADY
ALEXANDRA
137 BUSHBY ST.
12 2-B.R. deluxe, ocean view condominiums, priced from $49,900. For further details phone 477-9514.

the Permanent
1125 DOUGLAS ST. and
3647 SHELBOURNE ST

A Quiet Place
ON A QUIET ST.
—2 bedrooms
—most have 1½ baths
—priced to sell from $38,000
—open daily 1:30-4:30 (except Sunday)
955 Dingley Dell
HAMPSTEAD
HOUSE
GRAY LAITE 656-5267 or SID HASLAM 477-1994 Office 382-9191

Make An Offer
Last Chance
4 only, brand new, 2-bedroom condominium apartment homes. 2 featuring 1½ baths, all complete with coloured appliances, drapes and parking included. Priced from a low $33,900 with as low as $1,700 down. View display suite No. 3, Windsor Manor, located conveniently close to town at 848 Esquimalt Rd. Open Wed., Fri., and Sat. 1:30-4:30 p.m. or by appointment phone GLEN McDANNOLD or HERB McDANNOLD at 382-9191 or 658-8844.

Canada Permanent
Trust Company

$21,500
FOR 1 BEDROOM
"THE CEDARS"
QUALITY
APARTMENTS
380 BRAE ROAD
DUNCAN

1 Block from Downtown Shopping Plazas. Realistic low prices—easy financing. Spacious suites for easy living. Close to schools, swimming, recreation. We have the finest offerings in self-owned suites in the Duncan area. One, two and three-bedroom suites, all with new wall-to-wall carpeting — colored appliances — private sun decks and patios — many with en suite baths and lovely views. Priced from $21,500 to $34,500. If you're interested in getting away from the high price of city living, this is for you! To view, drive the few scenic miles to Duncan, see John McKinnon, No. 101 at "The Cedars," phone 748-2397, or for free transportation phone Victoria, 598-8755 or 595-0314.

THE SAVOY
777 Blanshard at McLure
Beautifully designed steel and concrete building with neighbors like the Empress, Executive House and Chateau Victoria.
Four prestige suites still available.
OPEN HOUSE DAILY
10 a.m.-4 p.m.
(Except Sunday)
Call 383-1821

Park Pacific
Investments Ltd.
383-4124 anytime

FARMER
Investments & Realty Ltd.
825 BAY ST. 382-2134

CHATEAUNEUF
1149 Rockland
The quality condominium of 2-bedroom homes is now open for viewing Mon.-Sat., 1-6 p.m.

ORCHARD
HOUSE
Studio from $21,000
1 Bedroom from $26,500
2 Bedroom from $36,000
Open 2-8 Daily
Saturday 1-6
Sunday 1-6
647 Michigan St.
382-8231 382-8232

YORKSHIRE HOUSE
935 FAIRFIELD
OPEN HOUSE
2 TO 5 WEEKDAYS
ONLY $43,500
LAST SUITE REMAINING IN PRESTIGE BUILDING
2 BEDROOM — 1½ BATHS
CONTROLLED ENTRY
UNDERGROUND PARKING
TWIN BALCONIES
TRADES CONSIDERED
TERMS EASILY ARRANGED
TED BOWDEN REALTY
EVES. 658-8855 383-5524

GRANDE
OAKS
3968 Cedar Hill Rd.
Unique adult oriented townhouses. 18 units on 2 acres featuring recreation house with sauna, swirlpool and lounge.
$58,000-$59,900.

CANADA TRUST
1537 Hillside Ave.
595-5171

LOOKING FOR A 2-BEDROOM condominium with fireplace! This one has 1250 sq. ft. plus wall-to-wall carpet througnout, large kitchen, and a beautiful Spanish style wood-burning fireplace. Six months old. Near Cook and Hillside on quiet street. $46,900. Phone 383-9568.

EXCELLENT SEA VIEW. NEW carpeting, panelling and drapes, highlight this deluxe 1 bedroom condominium near sea and Beacon Hill. Call owner 384-7568 after 6 p.m. $38,500.

258 CONDOMINIUMS and TOWNHOUSES

NEWSTEAD REALTY LTD.
1637 Fort St.
598-5166

BIG
1,300 sq. ft. 3-bedroom waterfront suite. $59,900. MLS 15704.

BIGGER
1,900 sq. ft. 5-bedroom home. Half a duplex. $54,900.

BIGGEST
Several square miles of ocean view. Complete with 2 bedroom, top floor corner suite. $55,500. MLS 15813.
BRUCE KLAVER
598-5166 384-0755

CONDOMINIUMS
One and two bedroom, James Bay, Fairfield, Oak Bay and Sidney. Some with sea views. Priced from $34,000 to $59,900.
PHONE TODAY
HARRY GRAY
598-5166 477-9967

TOWNHOUSES
Two and three bedroom, priced from $41,500 to $51,000.
PHONE TODAY
HARRY GRAY
598-5166 477-9967

LOOK!
DESIGNED
FOR LARGE
FURNISHINGS!

3 spacious top quality suites — (1040-1260 sq. ft. plus balconies, lockers and car stall). In 16-suite adult-oriented building on Fairfield close to stores and park. Remote-controlled door to underground parking. Low maintenance fees incl. HW heating.

1—$49,800, 1 BR plus den (16'x13', 7'10"x7'9") Living room (21'x13'10") DR (11x8'8") Ground floor patio.

2—$55,800, 2 BRS (16'9"x12'6", 13'3"x10'6") Living room with brick FP. (19'6"x14'11") DR. (10'8"x8'4") 3rd floor Southern exposure.

3—$59,800, 2 BRS (15'8"x13'3", 12'9"x11'7") Living room (19'9"x16'10") DR (13'6"x10'11") plus breakfast area (6'11"x8'6").

Call us for further details and appointment to view.
479-1667 Cathy Atkins 479-5427
479-1667 Brian Brown 386-1234
J. H. Whittome and Co. Ltd.
Royal Oak Branch

DELUXE
CONDOMINIUM
PANORAMIC
VIEWS
JUST $39,900

PRICED TO SELL QUICKLY. THIS CHOICE CONDO. FEATURES 2 BEDROOMS 16x11, 13x9, 1½ BATHS, 9x10 DINING ROOM, AND 18x15 LIVING ROOM. ALL UNDER LUXURIOUS SHAG. 30-FOOT BALCONY. BEAUTIFUL CITY WIDE VIEWS AND EVEN A PARTIAL SEAVIEW. 1 YEAR OLD AND SUPERIOR CONSTRUCTION. ONE OF THE BEST AT ABOVE PRICE. CALL L. MARSHALL. CHARMAN PACIFIC REALTY LTD. 385-9765 or 479-3234.

UNIVERSITY AREA
Spacious well-appointed suites. Second floor, sunny southern exposure. A handsome 1-yr.-old building well located on landscaped grounds. Resident manager, underground parking, sauna, whirlpool, billiard room. Giant size rec. room with fully equipped kitchen to entertain your guest in style. 2 1-BR suites offered at $31,500; 2 2-BR suites offered at $43,500. The 2 BR suites also include washer and dryer in the suites, and one has a very attractive floor to ceiling fireplace for an electric heating unit. All suites are equipped with fridge, stove and ready for occupancy. Financing avail. with low down payments to qualified purchasers. MLS. Please call:
386-2111 MIKE McKENNA 592-3611
386-2111 E. W. PROKOSCH 477-2194
MONTREAL TRUST CO.

3 Bedroom
2 Bathrooms
Gordon Head
Walk to all schools and university. Master BR has walk-in closet and balcony, LR with FP, dining area, bright kitchen with EA and veranda, full bsmt., 2 car spaces, quiet location. A pleasure to see and own at $56,900. MLS 15976. TIM HOSKIN 477-0141 or 595-6250.

Canada Permanent
Trust Company

OPEN HOUSE
SAT., 1-5
3556 TILLICUM
COME AND SEE THEN COMPARE, 2-BEDROOM FAMILY APARTMENT ONLY $30,900. AZAM 383-3440. ISLAND HOMES LTD. 386-7545.

BY OWNER LOVELY 3 BEDroom, 1½ bath, close to bus, schools, Disco centre. Including fridge, stove, washing machine and drapes. 383-4905.

FOR SALE BY OWNER, SIDNEY, 3 bedroom Townhouse, 1½ baths, short distance from Beacon Ave. Call 656-5264 after 5:30 p.m. to view.

263 GARAGES FOR SALE, RENT OR WANTED

NEED TO RENT GARAGE; VIC High Area. $10-$15 per month. 385-7829.

AUTOMOTIVE AND BOAT storage, month to month, $30. Heated, indoors. 382-5522.

STORAGE NEEDED FOR AUtomobile through summer. Please phone 592-4979.

WANTED TO RENT—LARGE garage or shed. 598-3198.

GARAGE FOR RENT ON VANcouver St. Phone 592-0886.

265 HOUSES WANTED TO BUY

RETIRED VICTORIAN COUPLE would like 2 BR home with DR and basement in Gorge or Fairfield area. If you can help, call RICK O'KANE, 388-6231 or 386-6257. CENTURY 21, Island Pacific Realty Ltd.

PRIVATE
Want older reasonably priced home. Will purchase for cash. 479-2209.

PRIVATE PARTY
Requires older home, any shape, will buy for cash. 652-1562.

PRIVATE PARTY REQUIRES cottage-style home (Panabode, Lindal, etc), 658-8131.

265 HOUSES WANTED TO BUY

"BUYERS WAITING"
to purchase the following properties:
1. Saanich Peninsula — agricultural acreage with view and preferably waterfront and a good-sized home. Size of acreage and price range open.
2. 3-bedroom home in any nice area but MUST have a very large lot offering some privacy. June 30th possession. $60,000 to $75,000.
3. 3 to 5 acres required on Saanich Peninsula suitable for horse lovers and 2 or 3-bedroom home. Could need fixing up.
If you are considering selling please call for professional real estate service and appraisal of your property at no obligation. RAY TILLYER or JUDY JOHNSON.
Royal Trust Real Estate
477-0191 477-1650

OAK BAY
FAIRFIELD
I have purchasers looking for 2-3 bedroom houses in the $50,000-$80,000 range. If you are thinking of selling, please call:
DAVID BILLINGHAM
388-6424 (Off.) 598-1177 (Res.)
BAYSHORE REALTY LTD.
1006 FORT STREET

YOUNGER COUPLE
Are looking for a solid 2 Bedroom home in the Greater Victoria area up to $45,000. Also required — A duplex Zoned lot up to $35,000 a basically sound home in need of interior renovation around $40,000-$45,000. And revenue property showing a reasonable return up to $110,000. If you can help call Tom Raig at 386-6164 or 385-1606. CASTLE PROPERTIES

METCHOSIN
WANTED
Family with 2 children coming from Alberta in May, anxious to find 2 acres with house in Metchosin. Mid 60s to mid 70s. Please give me a call if you're thinking of selling in that area!
MARILYN MOORE 478-2482
MRS. J. LENNOX 478-2563
OFFICE 386-2911
Homefinders, Wall and Redekop

RETIRED EXECUTIVE
Needs quality 3-bedroom home. Good residential location in Saanich Pen. All cash to vendor $75,000. Call HEIDE WHITE 388-6231, 652-1828. CENTURY 21, ISLAND PACIFIC REALTY

PENSIONER
Wants to purchase Immediately, 2- or 3-bedroom home with or without basement He has $60,000 cash. If you have a home like this please call: GERRY FINNIGAN. 383-4739 or GLENN NICHOLLS, 598-7689. Lansdowne Properties Ltd.. 592-2431.

WE REQUIRE A NEARLY NO-step up 2 or 3-bedroom home in a nice quiet area. Close to transportation up to $55,000. If you have one you would consider selling or know of one please help by phoning STANELAND JOHNSON 384-0994 or CENTURY 21, Island Pacific Realty Ltd. 388-6231.

RETIREE FROM ONTARIO
Wants a 2-bedroom home in quiet area with or without basement depending on layout. Urgent. Call Chris Greig, 386-6164 or 479-7995. Castle Properties.

CASH FOR YOUR HOME
Investor will pay spot cash for any home, any area, up to $45,000. Call GLENN NICHOLLS, 592-2431 or 598-7689 (24 hrs.) Lansdowne Properties Ltd.

WE WILL BUY YOUR HOUSE
for cash if it is suitable for rental. Please contract the Sales Supervisor of Homefinders, Wall and Redekop
386-2911

CASH BUYERS
For 2- or 3-bedroom home with basement preferred. Two purchasers want newer homes close in. Phone VICTOR WONG, 385-2458, Byron Price and Associates Ltd.

CASH FOR YOUR HOME
Investor needs Property for rental purposes. Will pay up to $50,000 Cash for quick decision, Call Chris Greig, 386-6164 or 479-7995 (evenings), Castle Properties.

WILL PAY CASH UP TO $80,000 for modern 5-6 room home with seclusion, 1½ to 2 bathrooms, Oak Bay, Fairfield or vicinity. No agents please. 592-2337.

268 LISTINGS WANTED

THINKING OF SELLING? What do you want when you list your home for sale? ACTION ... RESULTS ... A good clean neat closing of the sale? We think we can give you all of these things. All we need is your home for sale. We are available any time to discuss your home sale with you. No obligation on your part.
"WE HAVE CLIENTS WAITING"
Phone — J. T. MILLS
Res. 388-6752 Bus. 385-3411

Since 1904
Ker and Stephenson Limited
385-3411

DEAR HOMEOWNER
Please help—all listings sold and I am desperately looking for property. If you are thinking of selling, I know that I can help you. I have clients wishing 2 and 3-bedroom homes with or without basements, property of any size from building lots to wild acreage in the south Vancouver Island area. Call RONA SEDGER at ROYAL TRUST, 477-0191 or res. 479-3673 anytime. P.S. I will gladly come out, assess your property, see what you want and assist you all the way.

SHAWNIGAN REALTY LTD.
Shawnigan Lake 743-5311
LIST YOUR SHAWNIGAN, COBBLE HILL OR MILL BAY PROPERTY with
743-5311 JOHN ETTEMA 743-2607
743-5331 MARIE MALBON 743-5145
Call Collect Anytime

HELP ME BUT MOST IMPORTANT help YOURSELVES. I have lots of buyers but nothing to sell. If you are thinking of changing your home and your aims are: the greatest number of dollars in the shortest time with the least amount of inconvenience, call me, I can help. PETER SYKES, 386-2955 or 382-3216. Century 21 Mayfair Realty.

LISTINGS WANTED
Old and new. 3 bedrooms, no-step, or 2 bedrooms with full basm't. Close to town. Call 24 hrs. 385-8784. Donna Valikoski or Mary McGuire 479-7668.

271 LOTS FOR SALE

DRIVE BY THIS DANDY LOT, next door to 645 Canterbury, 85x134. Could be, possibly, a duplex lot, $35,000. Call:
JOHN MOLYARD
477-0191 384-4827
Royal Trust
Real Estate Dept.

SMALL INVESTMENT
Waterfront lots on Savary Island, two only, each for $5900. Use them for your summer fun and keep them for growth for the future years. Phone J. J. WILLIAMS, 386-2955, or 479-1163. Century 21, Mayfair REalty.

271 LOTS FOR SALE

the Permanent
1125 DOUGLAS ST. and 3647 SHELBOURNE ST.

McDANNOLD'S Present:
Unique Development Possibilities
2, 4 acres prime Rockland area waterview property now available for top quality residential development project. Asking $690,000 with terms available. Further detail on request.

55.8 Acres
1,500 Ft. Waterfront
Located on Pt. San Juan Harbour between Pt. Renfrew and Botanical Beach this unique property in an outdoorsman's paradise is yours for the asking of $99,500.

For further information and viewing, call HERB McDANNOLD or GLENN McDANNOLD at 382-9191 or 658-8844.

Canada Permanent Trust Company

FANTASTIC VIEW
2.91 Acres
$29,750
This 2.91 Acres has 180 degree view over Juan de Fuca Strait, with beach across road, Hydro and piped water to property line. See and fall in love with your new home site (Near Kemp Lake Rd) today by phoning:
"Army" Armstrong
388-4271 479-2855
J. H. WHITTOME AND CO. LTD.

WATERFRONT HIDEAWAY
OVER 3 ACRES
$25,000
Beautiful big thickly treed lot on the lovely Cowichan River near the peaceful little town of Lake Cowichan west of Duncan. About an hour's beautiful drive from Victoria. 2.5 acres also available near the lake. Full details on request.
386-7521 JOHN PLATT 383-2700
Boorman Investment Co. Ltd.
1111 Government St.

SHAWNIGAN LAKE
Treed-quiet-town water — paved roads — perc. tested, 4 blocks to Lake, store, post office, laundry, schools, etc. Reasonable terms, discount if more than one taken by anyone. Go to Shawnigan Mill Bay Rd. turn west 3 miles to Wallbank Rd. (White house has "lots for sale" sign on it) turn 1 block to Wilmot Ave. and left again to LaGorda Pl. Phone Gordon 112-743-2911.
Shawnigan Enterprises

LARGE LOT
.83 OF AN ACRE, LOCATED CLOSE TO TOWN. NO CLEARING REQUIRED. PLANS FOR LOVELY HOME INCLUDED. PHONE NOW FOR DETAILS. MLS 16378.
Marilyn Moore, 478-2482
Mrs. Jo Lennox, 478-2563
Office, 386-2911
Homefinders, Wall and Redekop

NEW LOTS
6000 TO 9000 SQ. FT.
Let Kasapi Construction build your new home on your choise of fully serviced lots in a new Gordon Head sub-division. Plans available and complete service provided from estimate to finishing touches.
KASAPI CONSTRUCTION CO. LTD.
386-6191

BUILDING LOT
Just one left. All serviced with sewer, underground services, located in park-like setting at the rear. Builder's terms available. $28,000.
KEN WRIGHT 598-2183
WESTMONT REALTY
920 Hillside
386-6796

BY THE SEA
Beautiful .735 of an acre, Ardmore area, close to the beach, fishing, boating — view of the bay, very hard to find property at this price — $43,000.
JIM COWLEY
388-6424 (Off.) 656-3675 (Res.)
BAYSHORE REALTY LTD.
1006 FORT STREET

SHAWNIGAN LAKE
1½ acre treed lot just a 5 minute walk to the lake. Property includes 300 sq. ft. unfinished cabin. Water available by well and hydro handy. Asking price $23,500. MLS. Contact:
477-0191 JOHN LUND 384-9279.
Royal Trust Real Estate Dept.

LOTS FROM
$19,000 to $31,900
Building lots in Saanich one with water view. Both larger than average frontages.
477-1841 TARA BHALLA 382-8879
BLOCK BROS. REALTY LTD.

2 LOTS
Metchosin 2.44 acres, $23,000. MLS 15119 and Ardmore .9 acre with drilled well, $39,900. MLS 15743.
THE ZIEGLERS
595-5171 592-1768
Canada Trust

SOOKE AREA
2.88 acres on Tugwell Rd. with 122 ft. frontage. Any reasonable offer on $24,500. Vendor must sell. Call me, AL TASSIE, NANAIMO REALTY (VICTORIA) LTD. 385-5741 or 384-9069.

2-ACRE LOT WITH A LARGE homesite, surrounded by tall timbers and rock, located in an exclusive subdivision in Happy Valley. 12% financing available, $27,500. 652-2401 or 652-5852.

RECREATION LOT NEAR THE lake front. South end, east side. Pretty spot. 50x132. Asking $8,500. Call J. Ettema 743-2607 or Marie Malbon 743-5145. Shawnigan Realty Ltd. 743-5311.

DEEP COVE BEAUTY
.575 acres on Deep-Cove water system in Trillium Place. Sea glimpses, sunny exposure, nicely treed. By owner $28,890. 382-7664 or 652-2510.

½ ACRE WITH LOVELY TREES. One of the best building lots at Willis Point, $29,500 terms AND a really good acre lot on Salt Spring Island, $19,500. Allan Klenman, Town and Country Realty, 592-9771 or 382-7276.

SOOKE LOT
Approx. .9 of an acre, Kemp Lake Rd. Cleared piped water — $18,500. New MLS. Contact Bill Kozak, 386-6164 or 642-3404. Castle Properties.

WATERFRONT
East Sooke, 1.77 acres, well treed, $32,000. Or large waterview lot, Central Saanich, $29,500. Call LYNN HOLMES 477-5615 or B. A. REALTY LTD. 385-1431.

100'X150' LOT ON INVERNESS, $82,500—suggested land use small apartment or town house. New Listing, Mr. Cohen, 386-7721, Investors Syndicate Realty.

LAND FOR SALE
Sooke — 62,317 S.F. Residential, $1.75 S.F. Reasonable offers considered — Write M. Fedosen, 6072 Houde St., Montreal North, P.Q.

EAST SHAWNIGAN LAKE, 1½-acre lot, some views, driveway, drilled well, lake access, excellent secluded building site. $24,000. 743-5726 or 478-3674.

CORDOVA BAY WATERFRONT. ½ acre, 4847 Major Rd. Spectacular view, from high building site, $49,500. 383-8130.

SOUTH OAK BAY
50'x130' Level lot. One block from Sea. Ready to build. $37,500. 598-6057.

1 ACRE SEAVIEW AT PATRICIA Bay with almost new home $82,500. Phone 656-5045.

CROFTON, BEAUTIFUL SEA-view lot, centre of town, sewer, $12,500. 388-9153.

SOOKE 80X100 CORNER LOT, new subdivision, perked, $17,500. 382-8378, 478-1262.

$19,950, 4,000 SQ. FT. CITY LOCATION, fully serviced, plans available. Phone 477-5175.

3 PRIME GORDON HEAD LOTS on Edgelow. Terms 658-5781.

BY OWNER, 1-ACRE LOT IN Ardmore, $34,000. 382-3704.

271 LOTS FOR SALE

KNOWLES REALTY LTD.

$29,700 to $30,900
Fully serviced lot averaging 60'x100'. Terms to Builders. To view or obtain details on these Gordon Head Lots, call: KNOWLES REALTY LTD. 384-8101.
Kris Gudjonsson Res. 595-3022
Bill Knowles Res. 656-3779

A. E. LePAGE WESTERN LTD · REALTOR
1395 HILLSIDE 386-6331

SHAWNIGAN LAKE
Choice building lot. ¼ acre on Linden Road. Zoned residential. For further information please call:
C. J. Harrington
386-6331 595-5341

METCHOSIN'S BEAUTIFUL
If you don't believe me just take a look from this 2-acre lot located in the middle of it. The lot is well treed but has several good building sites. Hydro is to the property. Try your offer on the asking price of $33,000.
ISABEL APLIN 478-5561, 478-8492
BLOCK BROS. REALTY LTD.

1.96 ACRE
On Munns Rd in Highland. Over 200' of road frontage. This is a rocky lot and needs a well and built-up disposal system. If you've been looking for a country setting, try your offer at $24,900. MLS. JOHN ADANK 478-5561, 479-8135; MIKE REID 478-6650, 386-3231.
BLOCK BROS. REALTY LTD.

LOT
Excellent holding property. 51'x138'. Situated high on the hill. Asking $7500 — $1300 down. Vendor will carry balance at reasonable interest rate.
RUSS FITZSIMMONS
BLOCK BROS. REALTY LTD.

273 PROPERTY FOR SALE

BY THE SEA
Beautiful .725 of an acre Ardmore area, close to tne beach, fishing, boating — view of the bay, very hard to find property at this price — $43,000.
JIM COWLEY
388-6424 (Off.) 656-3675 (Res)
BAYSHORE REALTY LTD.
1006 FORT STREET

MOTEL ZONED
Approximately 20,000 sq. ft. with bungalow. Colwood possible. Rezoning for Townhouses, etc. Price $90,000. ML 16410. Call R. KELLING, 388-6231 or 383-3860. CENTURY 21, Island Pacific Realty.

8 PLUS ACRES, SOOKE RIVER Road, on water and hydro. Two bedroom cottage. Land half cleared. Will consider auto, motor home, travel trailer etc. as partial down payment. Asking $79,500. 383-4606.

NORTH PENDER ISLAND, SEcluded, A-frame on 1-3 acre overlooking Magic Lake, carpets stove, fridge, electric heat, some financing available. $27,900. 479-2327.

PRIVATE — 42 ACRES, LARGE creek, 3 miles from Duncan. $82,500. 748-2414.

274 PROPERTY WANTED

WE HAVE A DESPERATE small developer who threatens us with dire consequences if we don't come up with some property in ANY district suitable for Town Houses, Condominiums or Single family dwelling before he loses his work crew! CAN YOU HELP US? DEAN ELLIOTT or PHIL SIMPSON
386-7521 anytime
BOORMAN INVESTMENT CO. LTD.
1111 Government St.

ALL CASH
We will pay you cash for one lot or more, suitable for building; or acreage of any size in Victoria area, suitable for development. Phone now, Kasapi Construction, 386-6191.

LAND OWNERS
Engineered Homes — a major builder-developer, will pay cash for subdividable residential acreage in Saanich and Central Saanich. Property must yield 20 or more lots. Broker listings invited. 385-6211.

APPROXIMATELY 12 ACRES IN Qualicum Bay approved for 11 mobile home sities presently operating as travel trailer park. Lovely location. $125,000. For further information phone 757-8310 Qualicum Bay or apply at the Pine Cone drive-in in Qualicum Bay.

CASH FOR LAND
Lots, duplexed lots, land for subdivision, townhouses and apartments required immediately. Top prices, quick decision. Unicon Homes Ltd., 386-0130.

COUPLE, GOOD INCOME BUT low down payment wish to purchase 1-7 acres, prefer with dwelling, within commuting distance of Victoria. Victoria Press, Box 99.

5 BR, NANAIMO $35,000
½ ACRE, GABRIOLA $8,500
DUPLEX, POWELL R. $24,000
OFFERS 112-684-1783

LARGE WATERFRONT LOT OR property, could be with older house. Preferably in Gordon Head. 477-4736.

SUBDIVIDABLE LAND ANYwhere in Victoria or Saanich Peninsula, 652-3557.

280 ACREAGE FOR SALE AND WANTED

10 ACRES — HIGHLANDS
Take a look at this well-treed property on cul-de-sac with stream running through property for that secluded homesite in 7-mile circle. Asking $46,000 with terms or what have you to trade.
DAVID BILLINGHAM 598-1177
BAYSHORE REALTY LTD.
388-6424

ACREAGE
5-Acres Duncan adjoining Cowichan Golf Course $52,900.
5 Acre Lots — 6 miles from Duncan $22,900 and $21,900.
22.4 Acres Cobble Hill Only $62,900.
For more information quickly Call Irene Dalziel 386-6164 or 477-6380.
CASTLE PROPERTIES

ALMOST 5 ACRES OF THE MOST beautiful land on the Saanich Peninsula, located beside Provincial park 5 minutes from Swartz Bay or Sidney. Road frontage on 3 sides but complete seclusion with lots of trees and few neighbours. Must be seen. $65,000. Owner will carry mortgage. 382-6223 between 5-7 p.m.

HIDE AWAY
4.2 acres of rugged wooded land, fronting on Sooke Rd. 14 mi. from centre of Victoria. Access road to cleared and levelled building site. $32,000 with reasonable terms.
386-3231 JACK THOMAS 385-2119
BLOCK BROS REALTY LTD.

2 ACRES
Flat — all cleared. Ideal for ranch style home — wonderful for horses. On Mill Bay-Shawnigan Rd. Price only $24,900. (Clear title). J. J. WILLIAMS, 386-2955 or 479-1163. Century 21 Mayfair Realty.

ELK LAKE AREA
5 ACRES $69,500
Gorgeous secluded property, very spacious, lovely tall firs and cedars. Large area for horses, excellent building site. Call PETER TER VEER, 384-8001 or Res. 479-1588, The Royal Trust Co.

FIVE ACRES AND INDEPENDENCE
One five acre lot North Saanich, all clear. Excellent building site with seclusion. $50,000. WILF DAVIES 388-6231, 656-5002.

SOOKE
7 acres, 350 feet of road frontage, high sloping, treed with rock outcropings, $38,500, cash. Chuck James, 386-3585, res. 477-8134, Victoria Realty Ltd.

WANTED BUILDING LOT UP TO 5 acres, Royal Oak, Beaver Lake area. 479-1881.

280 ACREAGE FOR SALE AND WANTED

KNOWLES REALTY LTD.

TALL TREES
VIEWS AND SECLUSION
This beautiful treed property has over 28 acres with small creek running through. Proposed for 5-acre lots by Capital Region. Fantastic holding property. Close to Town, Park and Marina. Asking $130,000. MLS. To view and more details, phone:
Greta Hofmeister
384-8101 592-6372

6516 CENTRAL SAANICH RD.
20 lovely good growing acres, a modern large family home, paddocks, barn for raising prize horses and beef. Stream and irrigation pond and many extras, one of the nicest parcels of land on Vancouver Island. Priced to sell $247,000. MLS 15755.

NEXT TO SOOKE VILLAGE
40 ACRES with access to two roads, land suitable for farming, 25 acres cleared and in pasture. A modern 3 BR home but one day will be zoned for subdivision. Priced at $197,000. MLS 16273.

RETIRE ON 12 ACRES
and comfortable 4 BR home with 2 other homes brining a good income, barn, workshop and good financing. Price $189,000. MLS 16273.
384-8001 BUD ZUCK 598-7215
The Royal Trust Co.

A. E. LePAGE WESTERN LTD · REALTOR
1395 HILLSIDE AVE.
386-6331

HOLDING PROPERTY
2.24 ACRES
OVERLOOKING PORTAGE INLET
We are looking for a future development on this site. Offers requested. Asking $165,000. Call Len LeDoux, 386-6331 or 382-9852.

FIVE ACRES AND INDEPENDENCE
Two five acre lots level farmland excellent building site on each one with seclusion, $50,000. Call WILF DAVIE $656-5002 or 388-6231. CENTURY 21, Island Pacific Realty Ltd.

HORSE FARM
Five acres with large barn and other buildings. Solid 3 bedroom older home. Perfect set up for horses. $95,000. Call now, WILF DAVIES 656-5002 or 388-6231. CENTURY 21, Island Pacific Realty.

W. SAANICH RD.
11.75 ACRES
A truly outstanding property with treed seclusion only dreamt about. Features a gracious older home completely updated with 3 BR, part Basement 2 cabins and long storage shed. Saanich says property is subdivideable. Vendor will carry balance with $20,000 down on asking price of $174,000. MLS. GLENN NICHOLLS 598-7689 or 592-2431. Lansdowne Properties.

PARKSVILLE-QUALICUM
Building lots close to Qualicum airport, about ½ acre each. Only $11,900.

DENMAN ISLAND
4 recreational lots, very large. 3.2 and 7.83 acres. Close to beach, boat ramp and hornby Island ferry. From $20,000-$24,900. Easy financial terms. Please call Kurt Beems, Nanaimo. 754-4401 or 758-7585.
BLOCK BROS. (NANAIMO)

VIEW ACREAGE
7 plus acres of viewing property suitable for future 3 lot subdivision. Family concept home on lower area of property. Excellent quality finishing throughout. 2 bedrooms up with one in lower area. Must be seen. $79,900.
478-5561 DOUG COLE 478-4494
478-5561 MIKE RYLAND 478-4761
BLOCK BROS. REALTY LTD.

12.91 ACRES
SHERINGHAM POINT
ONLY $35,000
Superb sea views from parts of this diverse and beautiful piece of property. Many building sites. Open to reasonable offers. Terms available. Call: PETER BARDON 592-2431. Lansdowne Properties Ltd.

285 UP-ISLAND PROPERTIES

david burr LTD.
655 FORT ST. 384-9335

PARKSVILLE AREA
24½ secluded acres, 8 cleared for paddocks and pasture. Year round stream course. 6-bedroom older Georgian Home, large barn with 6 stalls and storage for 10 tons hay. 2 Guest cottages, 2 water supplies; domestic and irrigation. Close to summer resorts, sports fishing galore, and skiing at Arrowsmith lodge. Must be seen to be appreciated.
ASKING $165,000
MADGE or DON ROBBINS
384-9335 or 384-9072

SHAWNIGAN LAKE DREAM
Two bedroom cottage on two lots. Gentle slope into the water. Need I say more? Asking $57,000. For more information call PAUL GERST at 746-6161 or eves. 746-5628.
J. H. WHITTOME & CO. LIMITED
68 Station St., Duncan

68 ACRES
LADYSMITH
Gently sloping treed property zoned for 5 acre lots. New road and power. Asking $180,000, with $30,000 down. Excellent terms.
J. A. HENDERSON 652-3157
HENDERSON REALTY LTD.
385-9741

NANOOSE BAY ESTATES
$24,900 — Mobile home (approx., 12'x60') on its own 85'x140' lot. Ideal for retirement or starting out. Owner wil take reasonable down payment from reliable buyer. Call Herb Hodson 382-3835. Len Thomas 478-1729, office 384-7128, Douglas Hawkes Ltd.

Pearson REALTY LTD
BOX 399, PARKSVILLE, B.C.
248-3216 752-6964

LOG HOME
Almost completed, 1900 sq. ft. 2 storey log home. One acre, Cobble Hill. 4 bedroom, verandas notty pine cabinets, old red brick heatilator fireplace, electric heat, garage workshop, garden area. $68,500, 743-5441.

ON COWICHAN LAKE 140 FT. lakefront lot approx. ½ acre, 2 miles from Village. Southern exposure, paved road, hydro, treed, good access in new-home area. Asking $39,500. Phone 749-6098 after 5 p.m.

1 ACRE 9 MILES WEST OF DUNcan, near Cowichan River, well on proverty. $12,500. Phone 748-2463 Duncan.

NANAIMO
70'x120' building lot with 18'x32' gunite pool at rear. $19,900. 112-245-4577.

RURAL SETTING PARKSVILLE, 7½ acres mostly cleared, $40,000. No agents. 248-6850.

285 UP-ISLAND PROPERTIES

2 ACRES-GLENORA
Mostly cleared but the mature trees and lovely dogwoods remain. The full basement, 3-bedroom home features living room with new luxurious carpet. Fireplace and wood panelling, knotty pine kitchen and separate eating area. The full besement gives lots of room for future expansion. The property is fenced and has a small barn and chicken house. Less than 3 miles from town. Nicely priced at $58,000.

2 CHOICE ACRES
Located south of Duncan, this spacious 1600 sq. ft. home features 3 bedrooms, gracious living room with fireplace, separate family room with adjacent patio, family-sized kitchen with loads of cabinets, separate dining room, nicely colour co-ordinated and many extra built-ins. 1½ baths, workshop and storage rooms. The 181'x516' property is flat and all in grassland. Just perfect for those who wish a horse.
Further details and viewing by calling GEORGE NAYLOR at 746-6161 or eves. 746-5210.
J. H. WHITTOME & CO. LTD.
68 Station St., Duncan

PARKSVILLE
309 Moilliet
CEDAR LANE TOWNHOUSES OPEN HOUSE EVERY WEEKEND
2 p.m. to 4 p.m., Sat. and Sun.
$28,900 for limited time only.
Here is a great opportunity to live in Parksville and enjoy its beautiful beaches and many amenities. For those who qualify, excellent financing has been arranged. Try $500.00 down. You may be able to own your own home sooner than you think, or mroe information contact John Mackie res. 248-3727 or Doug Dugan res. 248-6226. Office 248-6115.
BLOCK BROS. REALTY LTD.
Box 1000
Parksville, B.C.

ACRES OF ORCHARD
Placed on 7½ acres with over 25 fruit trees, this spacious warm family home boasts five bedrooms, a lovely fireplace and a very large master medroom with en suite. Barn, garage and other out buidings. This could be your farm. Phone ANN DUSSEAULT 746-7353, 746-6161, 748-0381, for an appointment to see this Glenora Property. Priced at $82,500.
J. H. WHITTOME and CO. LIMITED
J. H. WHITTOME AND CO. LIMITED
252 Trans Canada Highway
Duncan, B.C.

MALAHAT
MILL BAY AREA
BUTTERFIELD ROAD
Modern two bedroom home on one-third acre with spectacular sea view and overlooking the Gulf Islands. All large rooms including separate dining room, large kitchen, living room with view window. Wall-to-wall carpeting, half basement. Nicely landscaped grounds. Owner leaving for the interior. Reasonably priced at $52,500. Contact BOB BRUCE
NANAIMO REALTY (Duncan) Ltd.
435 Trunk Road, Duncan, B.C.
Phone 746-6177—Res. 746-7647

SHAWNIGAN
$45,900
Super and spotless, with new quality wall-to-wall carpet, is how you describe this 2 bedroom, five year old full high basement bungalow, with drive-in garage. Situated in residential area on a ½ acre landscaped, cleared garden lot. Interior has 4-pce. bath, living room, dining room and laundry room. Two-piece bath down, plus room for further development. Closed-in storage space attached to drive-in garage. Sundeck off kitchen. An ideal home for you. To view call:
592-1908 JOHN LUKAZ 385-9741
HENDERSON REALTY LTD.
GREEN ACRES

TRANQUILITY BAY
WATCH THE EAGLES SOAR AND THE SEA SPUME SPRAY ON THE SPARKLING SHORE AT TRANQUILITY BAY. CLAMS AND OYSTERS AWAITING, SALMON AN COD FOR BAITING THE AIR IS FRESH, CLEAN AND SWEET, BUILD YOU HOME IN A FOREST RETREAT WITH THE SEA AT YOUR FEET.
10 miles north of Courtenay, waterfront and semi-waterfront. Choice of ¼-3 acre lots in controlled subdivision. Piped water paved roads. Hydro and telephone. Write Tranquility Bay, P.O. Merville, B.C. or phone 377-5790.

WATERFRONT HIDEAWAY
OVER 3 ACRES
$25,000
Beautiful, big, thickly treed lot on the lovely Cowichan River near the peaceful little town of Lake Cowichan west of Duncan. About an hour's beautiful drive from Victoria. 2.5 acres also available near the lake. Full details on request.
386-7521 JOHN PLATT 383-2700
BOORMAN INVESTMENT CO. LTD.
1111 Government St.

3 LOTS
PRIVATE SALES
MAPLE BAY AREA
0.66 Acre Waterfront Lot ($35,000).
3.08 Acres with Water View ($28,000).
SHAWNIGAN LAKE
1½-Acre View Lot (Lake Access), ($24,000).
All lots are on paved roads with water, hydro, and telephone available. 478-3674 or 112-743-5726.

WATERFRONT QUADRA ISLAND
10 acres of land with approx. 2,000 ft. of waterfront situated on beautiful Quadra Island, 8 miles north of Campbell River. Nicely wooded acreage offering complete seclusion surrounded by Forest Reserve, warm water lagoon and protected anchorage. Water access only. Priced at $56,000. M. E. Braithwaite, Financial Survey Limited, 384-9305, Res. 592-0638.

NANAIMO DUPLEX
Older style architect designed duplex with character and charm. On main highway just north of main business area. Situated well back among the trees on extra lge., valuable lot 79x225 (approx. .4 acre). Spacious, 2-BR suite available for new owner. (Also an ideal holding property).
FULL PRICE $71,500
S. W. ANDERSON LTD.
384-4833 RES. 385-0279

LADYSMITH
10.8 ACRES OF R-3-zoned land, heavily treed and with stream running through property all year. Water and power close by. Could be subdivision or mobile home park. Asking $49,750. MLS. For more information and to view please call:
E. WILKINSON or O. DOUGLAS
382-4251 anytime
RITHET AGENCIES LIMITED
714 Fort Street, Victoria

DUNCAN
.97 acre, 4-bedroom home, large kitchen and living room, 2 bathrooms, high basement, outbuildings include: large workshop, garage, chicken house, and barn. Fruit trees, large garden, fenced $49,900. Phone after 6 p.m. 748-1329.

PARKSVILLE
10 acres — beautiful, parklike, mostly level, treed property 6 miles from Parksville off Alberni Highway. Backs on French Creek. Small cabin. $69,500.
386-3231 JAY ROGERS 477-4569
BLOCK BROS. REALTY LTD.

STEELHEADERS
300' excellent riverfront. 4½ subdividable arable acres, fruit trees, etc. Deluxe 60' mobile home, good barn. Near Saratoga Beach, $78,000. DAR GARSIDE, 384-8001, The Royal Trust Co.

PRIVATE SALE
Five or six acres, Shawnigan-Cobble Hill. Desirable—beautiful scenery — seclusion. Please phone 112-743-5379 after 6 p.m.

BY OWNER, 9.6 ACRES, DUNcan. Paved road 2 sides. Mainly cleared. Good soil. Water at 15'. $55,900. 652-1851 or 112-748-9995.

EAGLE REALTY LTD.
Box 1060, Parksville, B.C.
Telephone 248-6191.

285 UP-ISLAND PROPERTIES

SHAWNIGAN REALTY LTD.
Shawnigan Lake 743-5311

SHAWNIGAN LAKE
$54,900
3-bedroom home with 2 fireplaces. Better than new. Full basement with bathroom, utility room, family room and workshop. Fantastic lot with garden. Play area, and your own private "mini-forest."

$49,500
SHAWNIGAN LAKE
Your offer is invited on this 4 year old delightful home for a small family. Right in the Village. 2 bedrooms on main floor. Full basement with 2 bedrooms (one unfinished). Galley type kitchen with lots of cupboards. Very pleasant and efficient.

COBBLE HILL
$34,900
Beautiful acre with domestic water. Small house with basement, easy to add on. Horse stable and meadow.
Call quickly, won't last.

$54,300
MILL BAY
Dandy family home with part basement on approx. ½ acre, 3 bedrooms, 1245 sq. ft. with bright kitchen, dining area, large living room. wall-to-wall carpet. Family room is nearly completed. See today.
743-5311 John Ettema 743-2607
743-5311 Marie Malbon 743-5145

RETIRE TO BRAEMAR PARK
Over ½ acre of level land with some trees, excellent garden area. 10 miles south of Duncan, 28 miles north of Victoria, a cozy 2-bedroom home, only 2 years young. Living room, dining and kitchen with post and beam vaulted ceiling. Frig. and stove included. Washer-dryer hook-up. Good size bedrooms. Large carport. Exceptional value for $39,900.

SEA AND MOUNTAIN VIEWS
From the bay type window in large living room with feature fireplace. Dining room, kitchen with knotty pine cupboards, counter top range and wall oven, 3 bedrooms up with master ensuite and balcony. 4th bedroom down or may be den. Landscaped with terraced lawns, fruit trees. Almost 1 acre of good land with some fir trees. See this for a real buy at $71,500.

To view either of the above properties, please call GEORGE BECK at 746-4154 or residence 748-8402.
WALL AND REDEKOP REALTY LTD.
471 Trans Canada Highway
Duncan, B.C.

FOR SALE
34-acre estate located 8 miles south of Duncan.

Beautiful 2,000 square ft. home, finished in rough cedar. Three bedrooms, two bathrooms and powder room. Huge 24x22 ft. living room, flanked on two sides by 7 ft. windows, large cut-stone foreplace accentuated by vaulted ceiling. Cozy den off living room has matching cut-stone fireplace on smaller scale. Big kitchen, dining room and work area. The house is surrounded by a cathedral forest of cedar, arbutus and several varieties of coniferous trees.

The property features a complete cross-country riding course with jumps, including a 5-acre meadowand duck pond. A 30x15 ft. kennel with individual dog runs is situated near the house.

This paradise is ideally suited to horse and dog fanciers or a family seeking a truly distinctive country home.

May be seen on weekends. $175,000 with easy terms. Trades welcome. 291-6780 after 6:00 p.m.

LOTS
RETIREMENT
SPECIAL
Quiet area, wooded, hydro, water system, ½ acre. sea view. Ideal for mobile home or recreational until retirement. One lot priced at $9,900 and $13,000 with easy terms. Located Ships Point, 25 miles south of Courtenay.

Qualicum Beach Area
Several lots, ½ acre, treed. paved roads, priced at $12,500. One mile from Island highway.

For information on lots north of Lantzville contact Frank McLaughlin at Nanaimo Realty Co. Ltd., Box 518, Nanaimo, B.C. at 754-2311 or eves. 390-4334.

GABRIOLA
1. ¾ acre lot, cleared for bldg., well and culvert in, only $14,000.
2. 10 acres arable land with creek. Asking $40,000.
3. Silva Bay area — lot cleared for bldg., asking $7500. 2 acres, only $17,000.
4. 3 yr. old home on 2/3 acre, offering superb view. Landscaped, greenhouse plus many extras, only $69,000.
5. 5 acre parcels, inside, view and bluff waterfront, priced from $26,000 to $45,000.

Call: BETTY SKINNER — home 247-8711 office — 247-9622.
Dawson Realty Ltd.
Gabriola Branch.

RIVERFRONT ACREAGES
Only 9 left from $25,000 for 5 ac. to $37,000 for 8 ac. Located NW of Courtenoy on the Tsolum River. For further details, call Duke Schiller at 334-2203 or 334-3111 or write Block Bros. Realty, 449 Fifth St., Courtenay.

DENMAN ISLAND — NEW ONE bedroom house on ½ acre of good soil with piped water, hydro and telephone, excellent view and close to beach access, $23,500. 335-2262 and 335-2715.

290 FARMS FOR SALE AND WANTED

BY OWNER, 5.42 ACRE FARM IN Duncan. Has year-round creek. All in pasture and garden. Fenced and cross fenced. Fruit trees. Three-bedroom home and barns. Municipal water. $93,000. 479-6347, 748-1586 (Duncan).

293 GULF ISLAND PROPERTIES

SALT SPRING ISLAND
1—HAND CRAFTED LOG HOUSE WITH UNIQUE INTERIOR FINISH. 2½ ACRE PROPERTY HAS MANY INTERESTING FEATURES INCLUDING TWO GUEST COTTAGES. FIRM PRICE OF $45,000. STAN SAUNDERS.
2—GET BACK TO THE LAND. 9¾ ACRE FARM WITH OLDER 3-BEDROOM HOME IN FULFORD HARBOUR. GOOD BOTTOM LAND WITH YEAR ROUND CREEK. SHADE TREES, PASTURES AND MANY OTHER FEATURES. ASKING $75,000. PHONE STAN SAUNDERS 653-4201 (SALT SPRING ISLAND) or 592-2407.
WHYTE AND GOWER
OAK BAY PROPERTIES LTD.
2227 OAK BAY AVE.

SALT SPRING ISLAND
Immaculate 1600 sq. ft. seaview home. 4 BRs. Large sundeck. Near ocean. MLS $65,000.

Ganges business — shoe repair, dry cleaning and Sears agents plus gift shop. $11,000 plus stock.

Country grocery store near ocean. Profitable growing volume. ¾ acre property. Store and living accommodation. $123,000.

RON McQUIGGAN
537-5521 (days) 537-9220 (evenings)
Homefinders, Wall and Redekop

293 GULF ISLAND PROPERTIES

Protection Island Beach Lot
Excellent waterfront, children's beach, morning sunshine, priced at $16,900 with $2,000 down and $149 per month.

Mudge Island Retirement Waterfront
Southern exposure beach lot — one of the best, asking $30,000. Five acres, waterfront at $37,000, half cash.

For information and viewing phone or write Glen Galloway, personally, at NANAIMO REALTY CO. LTD. Box 518, Nanaimo, B.C. at 754-2311 or eves. 758-5537 collect.

A GULF ISLAND RETREAT AND INVESTMENT
PENDER ISLAND,
PORT WASHINGTON
This beautiful property of just under nine acres offers sweeping views over Swanson Channel, privacy, future development.

There are two very attractive cedar homes of 1100 and 400 square feet with large sun decks.

Offered at only $135,000 with excellent financing if desired.

Further information and viewing with PETER NASH at 598-3321.
JACK MEARS
OAK BAY REALTY LTD.

HORNBY and DENMAN ISLANDS
Looking for a place for summer holidays, retirement or investment? Try these islands! They many features include large natural parks, safe beaches, good fishing area, oysters, clams, etc. Excellent area for bicycle riding, hiking area, oysters, clams, etc. Excellent car ferry system. Now have available an excellent selection—½ acre to 3 acres and some larger parcels—some grassy, treed, waterfront, view or back privacy lots, some very nice ones with cabins on. Prices start from $6,000. For more information or to view contact Dave McLaughlin personally at Nanaimo Realty Co. Ltd. Box 518, Nanaimo, B.C. at 754-2311 or eves. 753-5847.

YOUR OWN ISLAND
Imagine owning a beautiful 7-acre island on the rugged west coast of Van. Island. The closest road access being 12 miles away by water or air ensures peace and quiet from tourists, leaving only the sound of the wind and ocean. Sounds isolated — but in reality is easily accessible to a general store, post-office and airlines. Boasting a cozy, 2-bdrm., furnished home snuggled into a hill overlooking the beach, this tranquil isle is waiting for you to come and enjoy its colorful rock garden, protected moorage, clams, oyster, woods, etc. Open to offers on $60,000.
656-5584 SHERRY KAYRA 479-7293
BLOCK BROS. REALTY LTD.

SALT SPRING LANDS LTD.
PENDER ISLAND
100' Lakefront, level and grassy, flowers and cherry tree. Serviced. $15,000.

10 acres wooded retreat, remnents of very old house. $32,500. Terms.

23 acres W-F point, unique property with variety of vegetation from arbutus and everygreens to cactus. 5000' interesting shoreline and beautiful vistas. Exceptional property. $135,000 tms.
CALL COLLECT
MANFRED BURANDT
629-3271 Pender Island

A. E. LePAGE WESTERN LTD · REALTOR
1395 HILLSIDE AVENUE
386-6331

SATURNA ISLAND
.382 acre Bldg. site on main road and close to ferry. $9,500.
Eric Frazer
386-6331 743-9155 collect

OPEN HOUSE OF DENMAN ISLAND WATERFRONT HOME
April 24th, 25th. The view is magnificent from this well-built home. The beech is 252', gently sloping and the porperty is 1.8 acres. Lots of room for your enjoyment. A gardener's delight. Ferry service from 7 a.m.-11 p.m. Please call Kurt Beem. Nanaimo. 754-4401 or 758-7585.
BLOCK BROS. (NANAIMO)

Salt Spring Island
2 minutes from Fulford Harbour ferry on Morningside. Southern exposure. .67 acre, 110 ft. waterfront, 1 bdrm. electrically heated cabin on the property and presently rented of 544 sq. ft. Good anchorage and easy access to the fine pebble beach. An excellebt purchase at $54,900.
656-5584 FRANK BOWEN 652-3477
BLOCK BROS. REALTY LTD.

DENMAN ISLAND
3 LOVELY
½ ACRE LOTS
level and treed and no rocks. Just 100 yards from the beach. $12,500-$13,500.
595-5171 DICK JAMES 592-2139
CANADA TRUST

SALT SPRING ISLAND
1.8 acre lot located in cul de sac, on paved road, Hydro and water. Near St. Mary's Lake. $18,000. (MLS) Call:
386-2111 D. BECKNER 477-4994
MONTREAL TRUST CO.

DENMAN ISLAND
½ acre secluded treed lot on East Rd. with beautiful water view over Lambert Channel just a few steps to beach and boat launching available. Water, hydro and black topped road. $13,500. Financial Survey Ltd. M. E. Braithwaite 384-9305, Res. 592-0638.

WANTED
Realtor equipped with 32 ft. Grand Banks cruiser and specializing in sale of Gulf Island properties — needs your island property now. Call J. J. WILLIAMS. 386-2955 or 479-1163. Century 21 Mayfair Realty.

SUMMER RETREAT
Almost one acre of beautiful scenic WATERFRONT property on a water system and hydro. Situated on Saturna Island. Good ferry system. Asking $23,900. TRY YOUR OFFER. Call Peter Bardon. 592-2431. Lansdowne Properties.

SAVARY ISLAND
Invest in recreational property close to the beach with mainland view. $4900 for one or $9750 for two. PETER TER VEER 384-8001 or Res. 479-1588 The Royal Trust Co.

SAVARY ISLE
100 feet waterfront in 2 lots. 1½ miles from Savary Hotel. $14,500.
595-2904 THE ZIEGLERS 592-1768
595-5171
Canada Trust

PLUMB CONSTRUCTION
Building in the Gulf Islands, May-October, Victoria 595-4239, Vancouver 926-9565.

SALT SPRING, 10 ACRES, treed, good soil. Terms 9%. Asking $35,000. 112-246-3800.

294 MAINLAND AND OUT OF PROVINCE PROPERTIES

BEAUTIFUL EXECUTIVE HOME near Cambridge, England, must sell architect designed 1968, immaculate landscaped gardens in 2¼ acres, more if desired originally asking $100,000. Slashed to $93,000. O.N.O. Full details Bowles 1986 Barrett Drive, Sidney, 656-5925.

FLORIDA COASTS
City Building Lot Serviced
2½ blocks from Beach
Plans of Lot Available
$6,900 388-7614

160 ACRE FARM IN MANITOBA, 12 miles from Lake Manitoba. Asking $6,500, will take trade to $3,000 mortgage. 479-4404 or 479-7572.

Deaths and funerals

5 DEATHS and FUNERALS

ADAMS—Frank Clifford on April 21, 1976. A native son of Victoria, B.C., a former alderman of North Saanich, for many years an active member of the R.V.Y.C., an employee of B.C. Telephone, and an officer of the R.C.N.V.R. during WW II. He is survived by his beloved wife Mary at the residence, two brothers, Admiral K. F. Adams of Sidney, Donald M. of Vancouver; two sisters, Mrs. E. F. Fox of Duncan, and Mrs. F. H. Norton of Saanichton, also two grandchildren, Nancy and David McPhee.
Memorial service will be held on Monday, April 26, at 2 p.m. in Holy Trinity Anglican Church, Patricia Bay, Reverend R. Sansom officiating. Flowers are declined with thanks, donations may be made to the B.C. Heart Fund, 620 View St., Victoria, B.C. Arrangements by the Memorial Society of B.C. and FIRST MEMORIAL SERVICES LTD.

BAYNE (nee Hackett) — April 16, 1976, in Calgary, Alberta, Joan Frances Bayne (nee Hackett), beloved wife of R. W. R. (Bob) Bayne, 4515 Charleswood Drive, N.W. Calgary, Alta. Also surviving — a son Stuart Hackett and a daughter Mrs. John (Susan) Irish, both of Calgary.
Service at "The Little Chapel on the Corner" (Jacques Funeral Home) Tuesday, Apr. 20, at 4 p.m., Rev. D. G. Littlejohns officiating. Interment Queen's Park Cemetery. In lieu of flowers, donations may be made to the Canadian Cancer Society, 200, 1609-14th St., S.W., Calgary.

CLEMENTS — In Victoria on April 21, 1976, Mrs. Caroline Jean Clements aged 76 years of 1050 Richardson St., born in Manitoba and resident here since 1965. She leaves 2 brothers and 3 sisters all in Manitoba
Accompanied to Beausejour, Manitoba for interment. McCall Bros. in charge of arrangements.

DOUGLAS — In Victoria, B.C. on April 22nd, 1976, Mrs. Kathleen Victoria Douglas, aged 66 years. born in Victoria. B.C and had been residing in Vancouver, B.C. for the past 11 years. She leaves her son and daughter-in-law, Victor and Helen, grandchildren, Susan, James and Jennifer, 2271 Musgrave St.; brothers, Rolf Bassett, Turlock. Calif. and Arnold Bassett, Kelowna, B.C; sister, Margaret Bassett, Vancouver, B.C.; nieces and nephews.
Service will be held in the Sands Mortuary Limited. "Memorial Chapel of Chimes", on Tuesday, April 27th, 1976 at 1:00 p.m. Archdeacon Hywel J. Jones officiating Flowers gratefully declined. Those so desiring may contribute to the Canadian Cancer Society, 857 Caledonia Ave. or the Canadian Diabetic Association. P.O. Box 672, Victoria, B.C.
SANDS — VICTORIA

HOWELL—Charlotte Beatrice Howell (nee Bird) on April 16, 1976 in Toronto, a daughter of the late Mr. and Mrs. George Bird, early pioneers of the Alberni Valley. She is survived by her loving husband, John Alfred Howell at the residence, 2572 Blackwood St.; daughter and son-in-law (Barbara Anne) Mr. and Mrs. Max Coolen in Mississauga; her sisters, Mrs. Florence Turner of North Vancouver and Mrs. J. (Esther) Proudlove of Quesnel; 1 brother, Tom Bird of Victoria and numerous newphews and nieces.
Service in McCall Bros. Chapel, Johnson and Vancouver Sts. on Wed., April 28 at 1:00 p.m. with the Rev. F. W. Hayes officiating. (Flowers gratefully declined. Donations, if desired, may be made to the Heart Fund, 1008 Blanshard St.)

JEANNERET—Winifred Elsie Jeanneret, aged 86 years, on April 22, 1976, born in Liverpool, England, a pioneer resident of Victoria since 1891. Widow of Stanley Jeanneret, she leaves her daughter Betty Goodwin of 14 Seagirt Rd. R.R. No. 1, Sooke. She was also predeceased by her son, Flying Officer Paul Jeanneret, R.C.A.F. in 1943.
Funeral service in the FAMILY CHAPEL of McCall Bros. on Monday, April 26 at 3 p.m.

JOHNSON—Walter E. In Victoria, B.C. on April 21, 1976. Born in Fertile, Minn., U.S.A. age 79 years. Mr. Johnson was employed as a grain buyer in Grimshaw, Alberta for the United Grain Growers. He is survived by his loving wife Martha, his son Kenneth, and daughter-in-law Rheta, and four grandchildren, also by his brother Ernest.
Memorial service will be held on Saturday, April 24, 1976 at 3 p.m. in the Chapel of First Memorial Services Ltd., 4725 Falaise Dr. Rev. R. Dobson officiating. (Cremation). Arrangements by the Memorial Society of B.C. and FIRST MEMORIAL SERVICES LTD.

LOGAN — Terry C. of Victoria, B.C. Suddenly at Victoria General Hospital on April 21, 1976. Survived by one son Sean, two daughters Sara and Merrilee. His parents Mr. and Mrs. E. Logan, one brother and two sisters.
Memorial Service will be held Tuesday, April 27th in the Chapel of Metropolitan United Church, Victoria at 11:00 a.m. Rev. Laura Butler Officiating Cremation. Flowers gratefully declined, donation to a charity of your choice. Arrangements through First Memorial Services Ltd.

MYHRE — In Victoria. B.C. on April 22nd, 1976, Mrs. Christine Myhre, aged 85 years, born in Stokke, Norway and a resident of Victoria for the past 21 years, late residence. 4119 Delmar Ave.; formerly of Rose Valley, Sask. for 34 years. Predeceased by her husband, Matheus on October 20th, 1969 and one son and one daughter in infancy. Survived by 3 daughters. Mrs. Frithjof (Alice) Jerslet, Shawnigan Lake, B.C., Mrs. Carl (Viola) Anderson and Mrs. Chester (Solveig) Westby, of Victoria. B.C.; 5 sons, Reidar Myhre and Harlow Myhre, Burnaby, B.C., Conrad Myhre, Winnipeg, Man., Harold Myhre, Cowichan Station, B.C. and Hans Myhre, Victoria, B.C; 25 grandchildren; 24 great-grandchildren; her sister, Mrs. Margaret Finnestad, Outlook, Sask., nieces and nephews.
Service will be held in the Sands Mortuary Limited, "Memorial Chapel of Chimes". 1803 Quadra Street, Victoria, on Monday, April 26th, 1976 at 11:00 a.m. Revd. Geoffrey G Smith officiating. Flowers acceptable or those so desiring may contribute to the B.C. Heart Foundation, 1008 Blanshard St., Victoria, B.C.
SANDS — VICTORIA

RIGBY — Suddenly at home on April 23, 1976, Ernest Rigby aged 61 years of 1824 Chestnut St., born in St. Catharines, Ont, resident here for over 40 years being employed by the Victoria School Board. He is survived by his loving wife Vera; 1 daughter, Mrs. Frances Mervin of Boston, Mass.; 1 son Brian of Langley, B.C; his stepmother Mabel Rigby; 1 sister, Mrs. Ethel Zellmar in Wisconsin; nieces and nephews.
PRIVATE funeral service in the FAMILY CHAPEL of McCall Bros. on Monday, April 26 at 11:30 a.m. (No flowers by request Donations, if desired. may be made to the Heart Fund, 1008 Blanshard St.)

SPALDING — Herbert Arthur in Victoria, B.C. on April 21st, 1976. A native of Victoria, a resident of Pender Island, age 77 years. Mr. Spalding served in both World Wars. He was an active member in the R.C.L. No. 239 Pender Island Branch. He is survived by his loving wife Winifred, by two sons Jonathan of Sidney, B.C. and David of Smithers, 6 grandchildren, and a sister Mrs. Beatrice Freeman of S. Pender Island.
Memorial service will be held. Rev. J. Daniels officiating. Flowers declined with thanks, donations be made to the Church of the Good Shepherd. Arrangements by the Memorial Society of B.C. and FIRST MEMORIAL SERVICES LTD.

ZACHARY — Dennis, suddenly passed away at Vancouver, B.C. on April 20, 1976. He is survived by his loving parents, 2 brothers, 2 grandmothers, numerous uncles, aunts and cousins.
PRAYERS will be offered on Sunday, April 25 at 7:00 p.m. at St. Nicholas' Ukrainian Catholic Church, Cook and Caledonia, MASS will be celebrated in the Church on Monday, April 26 at 9:30 a.m. with the Rev. Joseph Senkiw Celebrant. (Flowers gratefully declined. In lieu of flowers, donations may be made to the charity of choice). McCall Bros. Funeral Directors in charge of arrangements.

5 DEATHS and FUNERALS

WILLOTT — In Royal Jubilee hospital, on April 20th, 1976, Frank Willott in his 60th year. Born in Revelstoke, B.C. Survived by his wife Gloria, sons Jim and Bob, of Victoria a step-son Alex of Annapolis Royal, N.S., a sister Audrey of Victoria, and sister Edith of Chula Vista, Calif. and two grandchildren. Frank served with the R.C.N. from 1939 to 1945 and was a member of the R.C.A.F. 1953-to 1965. He was a long standing member of the Gorge Vale Golf Club.
Memorial service will be on Sunday, April 25th, 1976 at 1 p.m. in the Chapel of First Memorial 4725 Falaise Dr. Rev. Mortimer officiating. (cremation). Flowers gratefully declined, family and friends may donate to the Cancer Society 857 Caledonia Ave. if desired. Arrangements by FIRST MEMORIAL SERVICES LTD.

8 A CARDS OF THANKS

I wish to thank most sincerely all the friends and neighbours who visited, sent flowers and cards during the illness and death of my dear husband Duncan S. Carey, also his past business associates, the golfing fraternity, the Masonic Order and Dr. Trevor Thompson. — Margaret Carey.

9 IN MEMORIAM

PRATT — In fondest memories to a wonderful Dad (James H.) who passed away on April 23rd, 1972. Ever remembered by Jim.

THEY SHALL GROW NOT OLD, AS WE WHO ARE LEFT GROW OLD, AGE SHALL NOT WEARY THEM, NOR THE YEARS CONDEMN, AT THE GOING DOWN OF THE SUN, AND IN THE MORNING, WE WILL REMEMBER THEM.
WITH GRATITUDE, SANDS.

10 FUNERAL DIRECTORS

Sands
SERVING VANCOUVER ISLAND
WE CARE
Dedicated to service
Sensible Prices
SANDS FUNERAL CHAPELS
VICTORIA 388-5155
SIDNEY 656-2932
COLWOOD 478-3821
DUNCAN 746-5212
LADYSMITH 245-2331
NANAIMO 753-2032
Your seven community Chapels, Independently Family Owned and Controlled. Sands since 1912.

McCall's
SUNDAY
ZACHARY, Mr. Dennis
PRAYERS
7:00 p.m.—ST. NICHOLAS' UKRAINIAN CATHOLIC CHURCH
MONDAY
ZACHARY, Mr. Dennis
MASS
9:30 a.m.—ST. NICHOLAS' UKRAINIAN CATHOLIC CHURCH
LAVENDER, Mrs. Sarah
2:00 p.m.—FAMILY CHAPEL
JEANNERET, Mrs. Winifred Elsie
3:00 p.m.—FAMILY CHAPEL
WEDNESDAY
HOWELL, Mrs. Charlotte Beatrice
1:00 p.m.—FLORAL CHAPEL
McCALL BROS.
Floral Funeral Chapels
385-4465

MEMBER BY INVITATION
NSM NATIONAL SELECTED MORTICIANS
SINCE 1902
VICTORIA, 388-5155
SIDNEY, 656-2932
COLWOOD, 478-3821
DUNCAN, 746-5212
LADYSMITH, 245-2331
NANAIMO, 753-2032

Removal And Service Arrangement
Covering Vancouver Island
A Division of Sands

ifc INTERNATIONAL FLIGHT CARE
Specializing in forwarding to or from anywhere
WORLD WIDE FUNERAL INFORMATION SERVICE
call collect
or cable
"Mortuary Victoria"
A Division of Sands

Hayward's Thomson & Irving
Funeral Chapels
1625 Quadra St.
384-2612 — 386-3505
Superior Service Since 1867

CUNNINGHAM FUNERAL CHAPEL
1155 Fort Street
Phone 384-5512 or 384-8626
Offering dignified moderate service for all. Geo. S. Cunningham, owner, manager.

FIRST MEMORIAL SERVICES
Serving the Public and Exclusive Undertakers for the Memorial Society of B.C. 658-5244.

Off and again, a leaf blown
by the wind
Falls on the broad ocean
and sinks below.
'Tis never lost; where'er it
fate may blow,
The imprint of its settling's
left behind.
And so with every life,
whate'er its kind,
It shapes itself a place,
'tis destined so,
If hence in peace or turmoil
it should go,
Its influence ever lives,
as 'twas designed.

11 MONUMENTALS

STEWART MONUMENTAL Works Ltd.
ESTABLISHED 1896
Memorial of Distinction
Marble fireplace and tabletops
1402 May St. 384-3452

MORTIMER'S MONUMENTS
ESTABLISHED 1877
"The Finest in Craftsmanship"
633 DAVID ST. 383-6421

13 MISCELLANEOUS

IN MEMORIAL DONATIONS
to be used exclusively for
CANCER RESEARCH
should be directed to
CANADIAN CANCER SOCIETY
857 Caledonia Ave., Victoria

MEMORIAL SOCIETY OF B.C.
Brochure and full details from VICTORIA branch
727 Johnson Street, Victoria
385-5214 (24 hours)

'This country in the evening?'

CBC, Gzowski challenge Carson for insomniacs

VANCOUVER (UPI) — In one corner, U.S. champion Johnny Carson, in the other, Canadian challenger Peter Gzowski.

The two are locked in a celebrity-filled, two-week battle to find who is the more popular late-night television talkshow host with Canadian audiences.

The upshot will help determine whether the government-run Canadian Boadcasting Corporation launches a costly year-long Gzowski talkfest across the country next fall.

"We clobbered Carson in a 10-day tryout in Halifax (Nova Scotia) in February," Says Gzowski, 41. "We averaged more than 50 per cent of the audience all the time and sometimes the ratings were as high as 76 per cent.

"The figures blew our minds, they were so much better than we had dared hope for.

"But there the show was seen only locally.

"From Vancouver it is going out nationally over the full CBC network. We hope the general response will be just as good as in the halifax area."

However Gzowski, who comes across to many viewers as more earnest than bright, firmly brushes off any comparisons with Carson.

Gzowski
. . . turkey and ham

"No, I'm not a Canadian Carson," he says.

"I think our show has a great deal more content than Carson's. One of the things we have learned from our instincts and audience research is that people are much more ready for content as opposed to style.

"I think Carson is terrific at his job but he wouldn't be in here at 10 o'clock in the morning planning the news story we are going to cover that night.

"His job is to come in and read jokes that other people write for him, to go through rehearsed, planned interviews, to mug for the camera. He does it superbly.

"But that's not my job. My job is to host a TV program that will entertain and inform Canadians in an innovative way."

However, even Gzowski himself can find fault with the opening programs from Vancouver.

The show, 90 Minutes Live, premiered with Justice Thomas Berger of the B.C. Supreme Court as big-name guest — "hardly the kind of personality most TV hosts would seek in pursuit of ratings," a local television writer observed.

Gzowski, who once hosted the popular CBC morning radio talkshow, This Country in the Morning, wanted the judge to give the story behind the story on a mammoth probe he is conducting into plans for an Arctic natural-gas pipeline. The judge wouldn't play.

"I know what he could say and he wouldn't say it," Gzowski said later.

"My admiration for him as a man has not gone down one iota but my admiration for him as a television interview figure has gone down substantially. He is too judicial . . ."

A couple of nights later Gzowski's guests included two "futurologists" or "crystal-ballers" from New York City. They preached a message of doom and gloom, then departed.

"They were the most boring people on the show," Gzowski admitted candidly.

The program has received mixed reviews.

Said Walter Poronovich in the Montreal Star: "This television effort is strictly for Rhodes scholars who have nothing more to worry about at that hour of the night than the survival of white whales or the environmental effects of the pipeline.

"Has the CBC gone mad? Doesn't it realize it is competing with Johnny Carson, the ABC specials, the CBS movies and the CTV movies?"

But Joan Irwin said in the Montreal Gazette it looks as though the "big gamble" is going to pay off.

"If 90 Minutes Live continues as well as it began its two-week network tryout, CBC-TV is off and away with a winner for next season," she wrote.

Sky Shop, judges, harbor

Clark suggests triple inquiry

TORONTO (CP) — Opposition Leader Joe Clark says he wants public inquiries into three cases of controversial conduct by members of Prime Minister Trudeau's cabinet.

Mr. Clark said in a Toronto radio interview there should be public inquiries into the Sky Shops affair, the Quebec judges affair and the Hamilton harbor scandal.

Mr. Clark said interviewer public confidence in the behavior of politicians was being undermined by Mr. Trudeau's refusal to order such inquiries.

"I am worried about the growing cynicism over political institutions," he said. "There is a feeling that politicians are only in office for what they can get out of it."

Trudeau has refused opposition demands for public inquiries in each of the controversies mentioned by Clark. The Progressive Conservative leader said Trudeau perhaps could order a single inquiry that would begin with Sky Shops and deal with other issues involving alleged impropriety by cabinet ministers.

Trudeau should order a Sky Shops inquiry now even if it had to be delayed until the conspiracy charges are dealt with in court, Clark said.

"Something must be done to reassure the people," he said. "It is not enough to say that no laws were broken by cabinet members—the public is entitled to a higher standard of conduct than that."

DISCOVER VALUE DAYS

CB Mobile Unit

This Fanfare 100 mobile unit is the economical mobile with performance comparable to much higher priced rigs. Yet it's one of the smallest 23-channel units on the market. With features such as an illuminated "S"/RF meter, built-in noise limiter, squelch and volume controls and crystals for all channel.

139.99

Radio Bar

Lloyds AM Portable Radio

A handy little radio to take with you wherever you want music or to give as a gift now that graduation time is near. AC/DC operation. NN 9468

14.99

Radio Bar

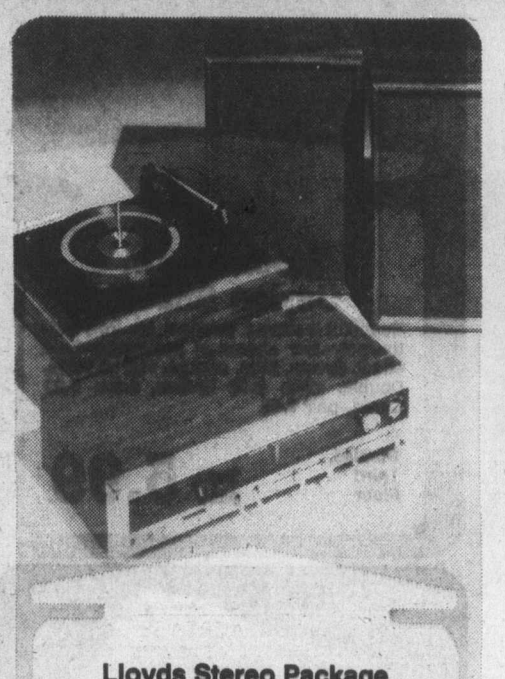

Lloyds Stereo Package

This specially priced Lloyds package includes an AM/FM stereo receiver with a built-in 8-track recorder/player that comes complete with two microphones and external front mounted headphone jack, plus two speakers.

$119

Optional Extra FF2161 changer 52.99

Home Entertainment Centre

14-inch Baycrest Color Portable TV

Put color into any room in your house with this Baycrest color portable. It's color you'll really enjoy thanks to the solid state chassis and the in-line gun picture tube, and color you can adjust to your liking, easily, with a single button for automatic color tuning and slide controls for tint adjustment. Model No. HB 1400

$369

Home Entertainment Centre

Baycrest Dishwasher

Push button operation for six cycles including normal, short wash, rinse/hold, rinse/dry, plate warming and a sani-cycle.
Other Features include
- power saver dry
- soft food disposer
- two detergent dispensers
- Available in avocado or gold for $10 extra.

BPD401, in white. (Built in model also available for $359 plus $10 extra for colors)

$399

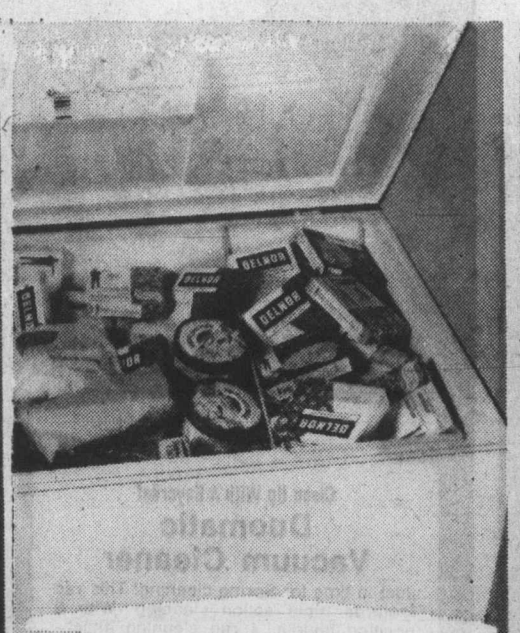

Baycrest Chest Freezer

A 17-8 cu. ft. freezer with a total capacity to hold 622 lbs. or 282 kg. of frozen food. Other Features Include:
- Counter balanced lid
- Interior light and safety signal light .
- Look and pop out key
- Special color code storage guide
- Come with 1 vinyl basket and 1 vinyl divider

Model No. BC-18 available in white only

$299

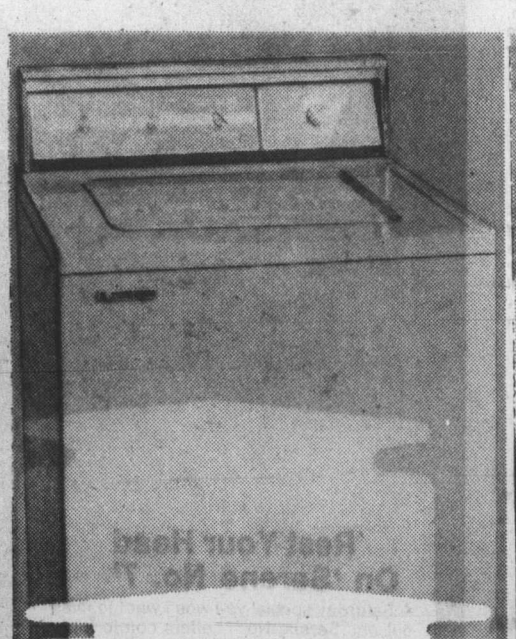

Baycrest 2 Speed Washer

A compact washer with heavy duty drive for added power and a big 18 lb. capacity with infinite water level and reselect.
Other Features Include:
- 5 water temperature combinations with 3 for permanent press
- soak and knit fabric cycles
- 3 combinations on the timer dial
- lock and spin safety feature
- Available in harvest gold for $10 extra

Model HBW 26 in white

$389

Baycrest Electric Dryer

Has three temperature selection of regular, low, and air fluff to handle all your laundry needs. With cross vane tumbling and balanced air flow drying.
Other Features Include:
- large 16-inch diameter opening
- handy lint filter
- safety door switch and start button
- heavy duty drive and suspension.

Model No. HBD13 in white only

$229

Use your Baycard, your good-for-so-many-things card.

DAILY STORE HOURS 9:30 A.M. TO 5:30 P.M. THURSDAY AND FRIDAY TO 9:30 P.M.
PHONE 385-1311. FREE CUSTOMER PARKING

Hudson's Bay Company

Embargo trump

Fuel oil reserve in caves U.S. plan

WASHINGTON (UPI) — The U.S. Federal Energy Administration unveiled plans Thursday to cushion the shock of any new oil embargo by storing 150 million barrels of crude oil in huge man-made salt caverns along the U.S. gulf coast.

FEA chief Frank Zarb said the gulf coast storage plan, to be carried out over the next three years, was the first step in a program ordered by congress last December to defuse the oil embargo threat by creating a strategic petroleum reserve of up to a billion barrels by 1982.

Zarb said decisions on two other congress-mandated programs — requiring refiners and importers to set up reserves equal to 3 per cent of their annual volume, and setting up regional dil storage reserves — have been delayed due to technical and financial problems.

Both programs would require above-ground storage sites, estimated to cost $6 to $10 per barrel, compared to $1 to $1.30 for underground storage.

Zarb said buying the initial salt dome sites and the first 50 million barrels of oil will cost $850 million, which still must be approved by congress.

The threat of a new oil embargo was greater now than ever before, Zarb told a news conference, and America was relying more than ever on foreign oil.

"If we had had 150 million barrels of crude in domestic storage two years ago during the embargo, we could have replaced half the shortage we faced," Zarb said.

Zab said initial FEA plans called for oil to be stored in between five and 10 hollowed-out salt domes along the gulf coast which the agency was selecting.

Other FEA officials said the first storage domes probably would be just inland from the Texas and Louisiana coastlines near existing pipelines and refineries.

The domes the FEA is looking at are huge pillars of salt, from two to five miles across and up to 10 miles deep, which date back 225 million years. They would be hollowed out with water and then each would be filled with from 15 to 90 million barrels of oil.

"Technology for storing oil in salt domes has not been tested here in the United States," Zarb said, "but it has been used successfully in three foreign countries that we know of. We have absolute confidence it will work."

Quake forecast

Shaken city may sue

LOS ANGELES (UPI) — A prediction that the city will be struck by a major earthquake within a year has damaged property values, a city councilman charges, and he wants the city to sue the scientist reposnsible.

City Councilman Louis Nowell asked that the city attorney be directed to file legal action against Dr. James Whitcomb and California Institute of Technology in Pasadena.

"It is a cause of concern when one prediction, which is admittedly imprecise, is released to the media prior to review by the duly constituted governmental agencies responsible for its review," Nowell said.

His district covers the area hardest-hit by the 1971 earthquake, which caused an estimated $500 million in damage and killed 65 people.

His motion was sent to the council's finance commitee for study.

Whitcomb said an earthquake might strike in the same area as the 1971 quake within a year, with an intensity of between 5.5 and 5.6 on the Richter scale.

In a news conference this week, the geophysicist said, however, that the prediction was based on a theory, and residents should not start packing their bags.

"Because of large uncertainties in time, magnitude and locations that are associated with this particular theory, I can't really recommend that people take any action based on this particular test," Whitcomb said.

Asked if he would buy a house in the San Fernando Valley, Whitcomb said he would, "if I could afford it."

the Bay

DISCOVER VALUE DAYS

It's Happening at the Bay

306th BIRTHDAY SALE APRIL 28 TO MAY 1

Watch for your copy of the flyer being delivered with Monday's Times and Tuesday's Colonist. There's bargains galore and prizes to be won. So come celebrate with us, our 306th!

Come in Saturday and Talk Tennis

Gordon Hartley, local tennis pro will be in our Sporting Goods department from 1:30 p.m. to 4:30 p.m. giving out tips on the game. You still can get in on the draw prizes that include tennis clothing, racquets, shoes, balls and a set of lessons from Gordon Hartley. Check our prices and get ready for the season ahead by bringing in your favorite racquet for restringing and regripping. And best of all, take advantage of our hard-to-match prices on all your tennis needs.

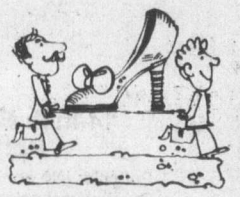

Enter in Our Really-Big-Shoe Contest

You could win a pair of shoes . . . and a shoe wardrobe just by filling out your name on an entry form in the Women's Shoe department, second. There will be a winner picked Saturday for a pair of shoes and on Saturday, May 1, the grand prize winner will be chosen for a shoe wardrobe of 3 pairs of shoes. Also, Saturday at 1:30 p.m., see the fashion shoe show featuring the latest in footwear for Spring and Summer.

How Many Marbles Contest

In the 3rd floor Toy department is a fish bowl full of marbles and the 3 guesses coming closest as to how many marbles there are will each receive a Bay Gift Certificate. Contest closes April 30.

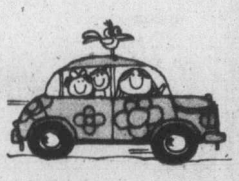

Parking Is Easy At and Near The Bay Downtown

There's free customer parking in the Bay's Parkade where you park at the door on 3 levels . . . 2 levels out-of-the-weather. Within easy walking distance to the Bay are metered parking lots and Civic parking garages. All adding to make your shopping trip to the Bay more convenient and enjoyable.

Tailor Shop

For a nominal charge, you can have your garments (including leathers) altered, remodelled or repaired by the Bay's highly qualified tailors and tailoress. Another handy one-stop shopping service at the Bay. Enquire at any of the ladies' or men's fashion departments.

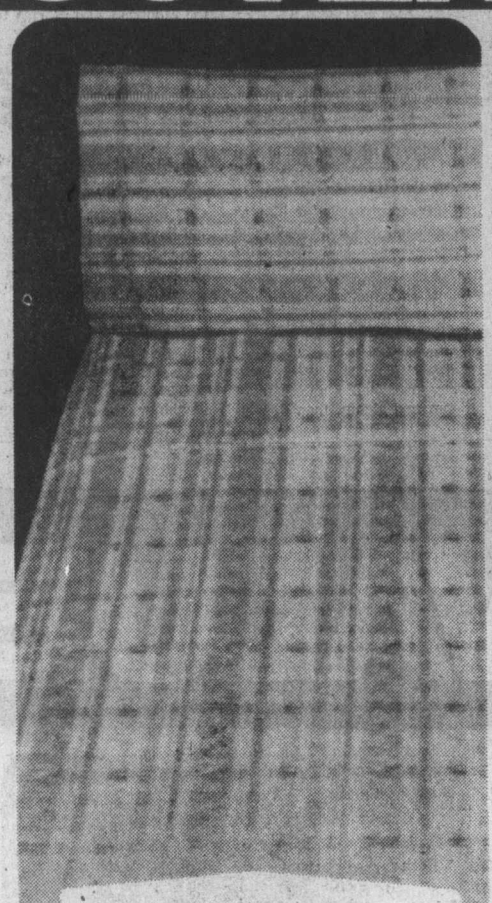

Stock-up On Ceylon Sheets

Beautiful bedtime savings! No-iron cotton/polyester sheets in seersucker-type effect. Brown, blue, orange. Flat or fitted. Double, each **6.99** Queen, each **8.99** Cases, pair **3.49**

Staples, Third Floor — Twin, each **5.99**

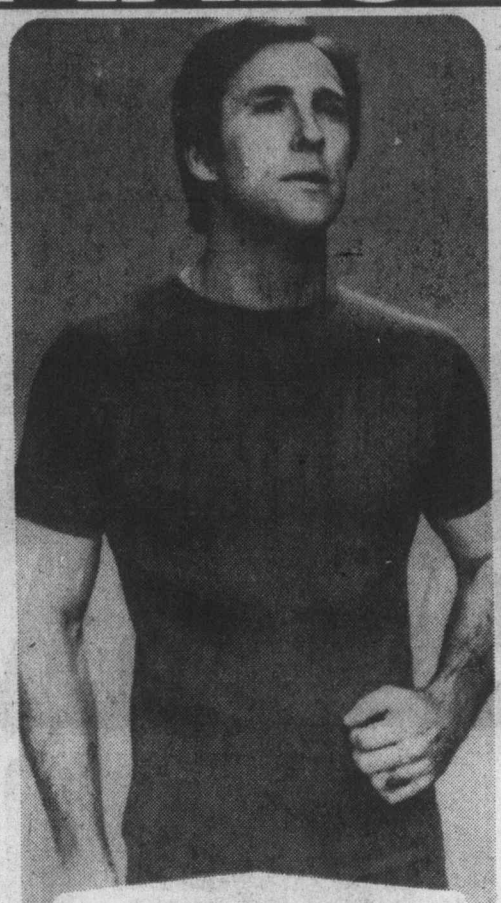

Get Into A "Tee" For Spring

One of our Super Saturday Specials! Men's short sleeve 100% cotton knit T-shirts with great body fit and crew neck. In red, black, beige, yellow, powder blue, bottle green, rust. Sizes small, medium and large.

Men's Sport Shirts, Main Floor — **5.99**

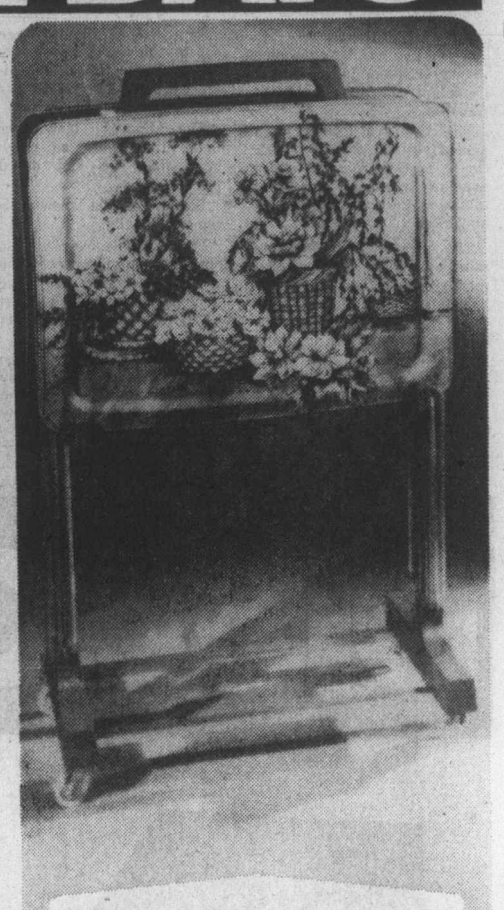

Deluxe 5-piece TV Table Set

A King-size TV table set with the stunning baskets pattern. Each tray measures 22"x16" and has a baked-on enamel finish. With brass colour tubular frames. Storage rack rolls on wheels.

Housewares, Third Floor — **17.99**

Rest Your Head On 'Serene No. 7'

A Saturday special you won't want to miss out on. 'Serene No. 7' offers comfortable support for a restful night's sleep. Non-allergenic Fortrel polyester fill. Regular size only.

Staples, Third Floor — **6.78**

Clean Up With A Baycrest

Duomatic Vacuum Cleaner

Just in time for Spring cleaning! This vac features triple action cleaning. With 3 position handle, 4 rug cleaning attachments, furniture guard and disposable filter bags. Complete Baycrest warranty. No. HB8024.

Floor Care Centre, Fourth Floor — **72.99**

Save 25% On Costume Jewellery

Our entire assortment of beautiful accents for your new season fashions, specially priced. Includes earrings, necklaces, chokers, bracelets and more. Fashion colours as well as some white and yellow metal pieces in the group.

25% OFF!

Jewellery, Main Floor

SATURDAY RECORD SPECIAL

KISS

An album full of your favorites by the Kiss. Limited quantity, so shop early. Personal shopping only, please.

3.99

Records, Main

Hudson's Bay Company

DAILY STORE HOURS 9:30 A.M. TO 5:30 P.M. THURSDAY AND FRIDAY TO 9:30 P.M.
PHONE 385-1311. FREE CUSTOMER PARKING

Island
Financial Centre
435 Trunk Road
Ph. 746-6181
Duncan

The Daily Colonist.

Vancouver Island's Leading Newspaper since 1858

Showers, high 12
Weather Details On Page 2

No. 112 – 118th Year | VICTORIA, BRITISH COLUMBIA, SATURDAY, APRIL 24, 1976 | 15c Daily, 30c Sunday

Flyer, fan charged in Toronto tiffs

Colonist Wire Services

TORONTO — Bob Kelly of Philadelphia Flyers and a fan have been charged in connection with incidents Thursday night at a National Hockey League playoff game between the defending Stanley Cup champion Flyers and Toronto Maple Leafs. (See also Page 17.)

Leafs won the penalty-filled contest and sent the quarter-final series back to Philadelphia for the deciding seventh game Sunday night.

Metropolitan Toronto police said Friday 65-year-old George Crawford of Toronto has been charged with common assault on Philadelphia's Dave Schultz as the Flyer player was leaving the penalty box for the team dressing room.

Crawford is to appear in court May 14 at which time a trial date will be set.

Kelly is charged with assault causing bodily harm in connection with an injury to usher Jan Brown of Toronto.

Mrs. Brown's husband is an NHL linesman but was not working in last night's game.

Mrs. Brown claims Kelly threw his gloves at her during a heated verbal exchange with Toronto fans while he was in the penalty box at 9:58 of the second period.

Attorney-general Roy McMurtry says there will be further investigations by both the police and the attorney-general's department. He says it is obvious that violence on the ice is rubbing off on fans.

McMurtry says Kelly will appear in court June 10, the same day as three Philadelphia teammates, charged with assault following a game in Toronto last week. The players involved in that incident were Don Saleski, Mel Bridgman and Joe Watson.

In a separate incident, Gardens comptroller Don Crump asked police to charge two spectators he said threw objects at two Philadelphia players.

Kelly
. . . usher injured

By Quebec
Mounties ordered to produce Sky Shops documents

OTTAWA (CP) — Four Mounties have been served with an order by a Quebec court to produce documents on the so-called Sky Shops affair, RCMP Superintendent John Bentham said Friday.

Bentham said the documents, which he would not outline, are to be used in a pre-enquete hearing ordered by the Quebec solicitor-general and will be turned over by one of the four Mounties on Monday in Montreal.

He would not name the four Mounties involved but said the Quebec order only required one of them to appear before Sessions Court Judge Maurice Rousseau.

In Quebec City, a spokesman for provincial Solicitor-General Fernand Lalonde said he was aware of "four or five subpoenas that have been serviced on RCMP officers."

"The only one I can name off-hand is Inspector Rodney Stamler (of Toronto), but I know there are others.

"The subpoenas were served Thursday I believe, and the documents order at least one of them to appear before Judge Rousseau."

Five men were charged Thursday in an Ottawa court in connection with the case.

Lalonde announced Wednesday night that his department intended to go ahead with a pre-enquete, despite the fact charges had been laid in Ontario.

A pre-enquete is a type of preliminary inquiry seldom used outside Quebec, and usually in cases involving prominent political or other figures.

The RCMP had originally turned the Sky Shops file over to a Quebec prosecutor, but apparently balked at holding a pre-enquete and decided to proceed in an Ottawa court.

Senator Lois Giguere, National Hockey League president Clarence Campbell, Montreal businessman Louis

Continued on Page 2

Food boosts since freeze 'insignificant'

VANCOUVER (CP) — If the provincial consumer services department discovers significant increases in food prices since a price freeze was lifted in February it would be a great surprise, a food industry spokesman said Friday.

Marilyn Chilvers of Canada Safeway Ltd. said increases after the freeze were neither significant nor numerous. She said Buyer resistance to increases and the anti-inflation guidelines were keeping food prices in line.

Ms. Chilvers said margarine, cooking oil and cake mixes prices have dropped.

The consumer services department has been monitoring food prices since January in four British Columbia cities — Vancouver, Victoria, Kamloops and Prince George.

Consumer Services Minister Rafe Mair has not released the findings of the survey, but he said in the Legislature April 8 that the market-basket survey for Vancouver showed a 0.9-per-cent increase between March and February.

The federal Anti-Inflation Board has said that retail food prices in Canada dropped 1.3 per cent during March.

Mair told a Vancouver East Social Credit nomination meeting Tuesday there had been significant increases here in the consumer price index and he promised legislation to freeze food and clothing prices.

Bill 16, the anti-inflation bill introduced April 9, will enable the government to monitor the effect of inflation on the prices of commodities and services and also temporarily regulates these prices. Mair did not mention this bill.

The minister also did not say Insurance Corp. of B.C. rates were the biggest factor in pushing the Vancouver index 2.4 per cent above February—2.1 per cent accounted by transportation, 0.09 per cent in food and 0.06 per cent in clothing.

(The consumer price index monitors price changes in selected household expenditures by surveying low-to-middle-income families in urban centres. To determine the index, the components are weighted according to their share of the household's total budget.)

The 2.4-per-cent increase was the highest in Canada,

Continued on Page 2

—AP

Chinese checkers

Scientists of People's Republic of China examine crater, more than two yards in diameter and more than six yards deep, after meteor exploded over China's Kirin Province and fell to ground March 8. This photo, monitored in Tokyo Thursday, is from Chinese news agency Hsinhua.

12 aboard
Helicopter down off Texas

NEW ORLEANS (AP) — A helicopter flying workers to an offshore drilling rig went down in the Gulf of Mexico Friday with 12 persons aboard. Four bodies were picked up and there was no indication of survivors, officials said.

A spokesman for Petroleum Helicopters Inc., owner of the copter, said the fully-loaded Bell-205 went down shortly after 8 a.m. on a routine flight carrying workers from shore to work on the rig.

"We have no signs of survivors," said Jim Michel, director of personnel for PHI.

The pilot was identified as Walter Barger of Nederland, Tex.

Officials refused to say who employed the workers.

They boarded in Cameron, La., a little town on the coast near the Louisiana-Texas border, and were flying to a Gulf Oil Co. drilling platform called the Blue Dolphin.

A spokesman for PHI said they were not Gulf workers.

The craft apparently ran into trouble about 30 minutes after take-off. Dispatchers monitoring the radio said they heard the switch click open on a microphone and then heard a "loud noise."

Within minutes other helicopters reached the scene.

The Terry Lynn G, an oil company ship owned by Conoco, picked up the bodies, the coast guard said.

The rig is owned by Dolphin International of Houston and leased to Gulf Oil, said a Gulf spokesman in Houston.

Portugal vote Sunday likely to revive chaos

LISBON (AP) — A short but violent Portuguese election campaign ended Friday, leaving a day of quiet before the country's first free parliamentary vote in more than a generation.

Midnight Friday was the deadline for campaigning, which officially began 18 days ago. The law imposed a full day's ban on electioneering before the voting Sunday to select 263 delegates to the new Assembly of the Republic.

Of the 14 parties listed on paper ballots, only four are expected to win enough support under the rules of proportional representation to gain seats in the assembly.

None of the parties is in a position to gain a majority and no clear mandate is expected to emerge from the vote.

Political leaders are concerned that the lack of a majority party would deprive a new government of the authority needed to deal with the country's overwhelming economic and social problems.

Political leaders said in private instead of providing stability based on popular sovereignty, the elections might mark the start of another period of grave disorder. Leftist politicians have blamed rightists for the economic chaos, while conservatives said the communists and their allies would foment trouble.

Violence marked the campaign. Hundreds of people were hurt, and one was killed, as political groups frequently used force to break up rival campaign meetings.

The four main parties in the election are the Socialists, the Communists, the centrist Popular Democrats and the conservative Social Democratic Centre. In addition 10 splinter groups are on the ballot, eight of the extreme left and two to the right.

In the voting last year for the constituent assembly which recently finished writing the country's new constitution, the resullts were: Socialists 37.9 per cent, Popular Democrats 26 per cent, Communists 12.5 per cent and Social Democratic Centre 7.6 per cent.

Liberation not good for health

BRUSSELS (UPI) — Women's Liberation has helped breed fleas and lice in Belgian homes, a health official said Friday.

"I am in favor of the emancipation of women," said Dr. Georges Close, director of the Belgian health ministry's social service. "But when there is not enough time left to clean the houses thoroughly and regularly, the danger increases that pests move in and breed."

We lose hour Sunday

Clocks will be put forward an hour this weekend when daylight time comes into effect in British Columbia.

The change, authorized by the provincial government, officially takes place at 2 a.m. Sunday.

Daylight time also goes into effect for six months in other parts of Canada and most of the U.S. at the same time.

Standard time will be restored Oct. 31.

Diplomatic bargain for Japan

OTTAWA (CP) — A parcel of land on Sussex Drive, sold four years ago by the National Capital Commission to the Japanese government for $11,450 for an embassy, now is appraised as high as $600,000.

Real estate experts and independent appraisers say the value of the land when it was sold was between $350,000 and $400,000.

However, the NCC says the price the Japanese paid for the nearly acre of land was market value at the time. The NCC administers federal holdings in the national capital area.

The Japanese expect to start construction later this summer on the Ottawa River site, just a short distance from the external affairs department headquarters and the prime minister's residence.

One real estate expert in the city said the sale "doesn't make sense at all."

The external affairs department says there is no indication of a reciprocal transaction in Japan to the advantage of Canada.

U.S. REJECTS MISSILE-BOAT PLEA
No PHMs for Iceland

WASHINGTON (UPI) — The United States has refused to lease to Iceland six high-speed missile boats for use against British trawlers fishing within its 200-mile limit, a state department official said Friday.

Iceland wanted to equip the 250-ton vessels with huge cutters to sever the trawler's towlines used to bring in the catch.

Iceland sought to lease the vessels known as PHMs, of which there are only 14, all owned by the defence department and not in use. They cost more than $4 million each.

Officials said the state department has referred Iceland to a dealer who might be able to supply Iceland with vessels.

Marijuana sentence 10 years

ST. JOHN'S, Nfld. (CP) — A 25-year-old St. John's man has been sentenced to 10 years in prison on a charge of importing more than two tons of marijuana into Canada.

Garth Clarence Vincent Sexton, who pleaded guilty to the charge and was sentenced Thursday in provincial court, had been arrested Feb. 28 on B.C.'s Salt Spring Island following a two-year search by police.

Inside Today

SPCA can't afford to keep horses —Page 12

Masseuse can't back alibi for Soliah —Page 15

Students free 14, hostages —Page 29

	Page
Bridge	33
Classified	31-44
Churches	24, 25
Comics	30
Crossword	34
Editorial	4
Entertainment	26
Family	22, 23
Finance	9-11
Marine calendar	6
Names in the news	27
Provincial court	14
Sports	16-19
Television	32

Did cameras see British secrets?

LONDON (AP) — The Daily Mail says a top-secret nuclear weapon is being developed at the British plant where two Hungarian diplomats were caught taking photographs Thursday.

The newspaper says the weapon is a warhead consisting of a cluster of small hydrogen bombs to be fitted to Britain's Polaris submarine rockets.

"It will preserve for Britain devastating independent nuclear hit-back power until the end of the 1980s," the newspaper said.

It said the U.S. has been told little about the weapon and that defence scientists are confident it will be able to penetrate the new anti-rocket batteries the Soviet Union has developed.

The newpaper did not identify its sources and government spokesmen were not available for comment.

Two military attaches from the Hungarian embassy in London were seen taking photographs from their car outside the fence which surrounds the defence plant at Burghfield, 40 miles west of London.

Police were summoned by security guards and gave chase, later detaining the diplomats for several hours before they were released.

British security officials were studying the film confiscated from the Hungarians and a full report was being prepared, the foreign office said.

Several members of Parliament have demanded the expulsion of the Hungarians, Lt.-Col. Lajos Ajma and Capt. Andreas Toth.

The Hungarian Embassy denied the charges and the two men told police they were in the area after visiting friends.

U.S.S.R. signals Africa adventure

MOSCOW (UPI) — Soviet Defence Minister Marshal Andrei Grechko Friday received a military delegation from Mozambique, apparently signifying further Soviet involvement in southern Africa, diplomatic sources said.

The diplomats said the African state was seeking Soviet military and economic aid following closure of its frontier with Rhodesia. Mozambique is supporting black nationalist guerrilla actions against white-ruled Rhodesia.

Tass news agency said the Mozambique delegation, headed by Defence Minister Alberto Joaquim Chipande, discussed "international questions of mutual concern" as well as Soviet-Mazambique relations.

It gave no further details beyond saying the talks with Grechko "proceeded in a warm and friendly atmosphere." It did not say when Chipande arrived, nor how long he would stay here.

Diplomats said Chipande's visit came as a surprise since the Soviets had so far remained aloof from the Mozambique-Rhodesia crisis.

Yuri V. Andropov, head of the KGB state security committee, said Thursday the Soviet Union would continue to support national liberation groups abroad, which could include Rhodesian nationalists. He said the Soviet Union should not be required to "give up solidarity with those who fight against exploitation and colonial repression."

U.S. Secretary of State Henry Kissinger, who began an African tour Friday, warned against the use of military power by the Soviet Union to expand Moscow's "political influence" in Africa.

He said the United States would continue to resist "irresponsible" Soviet actions in Africa, including its intervention in Angola and its introduction there of "Cuban surrogate forces."

Tass accused Kissinger of using a threatening tone by stating that the United States possessed the military might and political will to oppose the Soviet Union.

It alleged the United States supported racist regimes, leading to "considerable complications in Washington's relationships with many African countries."

"This was most clearly visible during the events in Angola," Tass said, "where the U.S.A. aligned itself with the South African racists and sided with mutineer groupings . . ."

Mrs. Plumptre
. . . for good boards

Market fuss renewed

MONTREAL (CP) — A longstanding debate between federal Agriculture Minister Eugene Whelan and Beryl Plumptre, vice-chairman of the anti-inflation board, over farm-producers' marketing boards was renewed at an agricultural conference Friday.

Mrs. Plumptre told the conference she was "all for good marketing boards," but was highly critical of their monopolistic tendencies.

"You never heard me say all marketing boards are bad," she said during a lively question and answer period "Newspapers may say I think that, but I don't."

However, she noted certain boards "follow policies that are bad for both consumers and producers," singling out the dairy industry for special criticism.

"I think the dairy industry is in a mess," she said.

"The Canadian Dairy Marketing Board hands down a policy, then changes it, and then changes it again. A lot of ad hoc solutions are proposed, but no analysis of the long-term needs of the industry is carried out."

Commodity supplies are also regulated by boards as a result of their power to determine marketing quotas, surplus purchasing and disposal, and import levels, she added.

Earlier, a spokesman for the agriculture minister strongly defended the boards' role in protecting the small farmer from the boom-bust rhythm of chronic overproduction and price fluctuations.

Kelly gets life term

Escaper convicted of murder

TORONTO (CP) — Donald James Kelly of North Bay, Ont., was found guilty Friday by an Ontario Supreme Court jury of two counts of murder punishable by life imprisonment in connection with the deaths of two North Bay residents in 1969.

Kelly, 37, was sentenced to two concurrent terms of life imprisonment on the charges. By law, he must serve a minimum term of 10 years before being eligible for parole.

Crown attorney John Greenwood said in an interview after sentence was passed that he will drop the 29 charges relating to Kelly's escape last August from the North Bay jail.

Kelly was awaiting a trial date on the murder charges at the time of his escape. He had been arrested earlier in Calgary.

He was captured during a shoot-out with police after a month-long search by North Bay and Ontario Provincial Police through the bush of Northern Ontario. Kelly's left arm was injured in the shooting and a police tracking dog was killed.

Kelly, and James Lavin and Ian Rose, also of North Bay, were charged with the Nov. 16, 1969, shooting deaths of Carol MacWilliams and her brother-in-law, Jack MacWilliams.

Lavin and Rose will appear in court here May 20 to have a trial date set.

Before leaving the court, Kelly said he had been wrongly convicted.

He told Justice Campbell Grant that he was not guilty, and that he had been framed and two key Crown witnesses who had been paid $5,000 each to lie about him.

"I hope they choke on it," Kelly said of the alleged payoff.

His lawyer, David Humphrey of Toronto, told reporters outside the courtroom that he would take a few days to decide whether to appeal.

During the trial, one key witness, Patricia Fragamini, who was living with Kelly in North Bay in 1969, testified that Kelly had told her he killed the McWilliams couple.

She testified that Kelly said he killed the man first, then had to kill the woman because she had seen the first slaying.

Nicole Gladu, 24 who lived with Kelly in 1974, testified that Kelly had told her he shot Mrs. MacWilliams.

Kelly told her "he couldn't feel guilty about it, but still felt he should be feeling remorse," she said.

She told the court that Kelly also told her he felt he needed psychiatric care.

Rose, testifying under protection of the Canada Evidence Act, told the court he was under the influence of alcohol and drugs when the couple was killed.

Syrian peace plan crumbles

BEIRUT (UPI) — Syria's tottering peace initiative in Lebanon crumbled a little more Friday amid major political developments and a new outburst of fighting that caused another 360 casualties.

The latest political snag came when rightists cancelled a crucial meeting to discuss demands for the resignation of Christian president Suleiman Franjieh, chief target of the leftist Moslems who have threatened to continue the war until he departs.

Another political setback came in Tripoli, the nation's second-largest city, where Moslem leftists announced formation of a "local administration" to run municipal affairs.

The leftists previously threatened to set up a "revolutionary government" in Lebanon if a new president were not elected by May 2. Political observers said the Tripoli move may have been to put more pressure on the right-wing Christians to get rid of Franjieh.

With the 28th ceasefire in the year-long civil war being broken hourly, the toll of fighting in the past 24 hours rose to more than 100 persons killed and at least another 260 wounded. Beirut newspapers speculated openly on the possibility that foreign troops, probably French, might be invited in to help restore peace.

Militia units using mortars, artillery and machine guns drove terrified citizens to shelter. Mortar bombs crashed around residential areas at mid-day, a break in the customary terror tactics of warring factions who previously used artillery mostly at night.

Franjieh postponed until today talks with Maronite Christian allies. The rightists were to have decided Friday on Franjieh's signing a constitutional amendment, already approved by parliament, to allow the immediate election of his presidential successor.

Interior Minister Camille Chamoun said the decision was delayed because of "bad weather conditions" — a strange reason as the weather remained cool and cloudy after overnight showers. Leftists said Franjieh was stalling.

The Beirut radio station controlled by Brig. Gen. Aziz Ahdab, the rebel Beirut army garrison commander, said the postponement was related to a Friday meeting between Franjieh and U.S. envoy Dean Brown, who wound up his peace efforts and flew to London to report to U.S. Secretary of State Henry Kissinger.

Diesel Rabbit

BRAMPTON, Ont. (CP) — Volkswagen plans to introduce a diesel-powered version of its Rabbit-model car in about 18 months, Bruno Rubess, president of Volkswagen Canada Ltd., announced. Rubess said the car will get about 45 miles a gallon in normal driving and will be "completely non-poisoning" to the atmosphere.

British car production up

LONDON (AFP) — Automobile companies in Britain produced 142,612 cars last month, 11 per cent more than in March, 1975, the government announced. It said production for domestic sale rose by 7 per cent to 84,113 cars and by 16 per cent to 58,499 for export.

Two escape train crash

NANAIMO (CP) — A small car was struck by the CP Rail Esquimalt and Nanaimo Dayliner Thursday at an uncontrolled crossing near the downtown area. Ed Lusk, 17, driver of the car, and a passenger escaped injury.

New walkout angers government

Quebec labor rift grows wider

MONTREAL (CP) — The contract dispute between Quebec and its public service workers took a turn for the worse Friday as the government reacted to a 24-hour strike by teachers and hospital workers by calling off negotiations.

Speaking at a news conference in Quebec City, Public Service Minister Oswald Parent said angrily that the government would not negotiate while its anti-strike legislation was being disobeyed.

As he spoke, schools across the province were shut and many hospitals had to manage without non-professional employees.

"We remain convinced that it is still possible to negotiate a collective agreement if there is good faith on both sides," said the minister, who denied the government would end the dispute by legislating a settlement as it did during the last common front dispute in 1972.

Parent's declaration, however, was immediately ridiculed by union leaders, who noted there have been no formal talks at all for more than two weeks and that the government had not made a new salary offer for months.

The public service minister warned the government was formulating a set of conditions the unions would have to meet for talks to resume.

The teacher unions are already facing charges as a result of an illegal walkout April 12, and Justice Minister Gerard Levesque said his department would press ahead with charges as a result of Friday's act of defiance by the teachers.

The provincial legislation bans all work stoppages in schools for an 80-day cooling off period, effectively forbidding strikes for the duration of the current academic year.

Ironically, Friday's events overshadowed a conciliatory gesture late Thursday by the common front, whose spokesman announced a $127 million reduction its overall wage demands. The new union package calls for increases totalling $719 million, compared with the government's only offer of $230 million.

Parent criticized the common front for making its gesture through the media rather than at the bargaining table, and said he would soon choose several people to sit on a committee which is to consider possible options for negotiations in the public sector.

China tackles Russia over 'fishing plunder'

UNITED NATIONS (Reuter) — China assailed the Soviet Union Friday at the UN Law of the Sea Conference for expanding its naval forces, plundering fishing resources around the world and seeking military bases.

In one of the sharpest attacks since the current session of the conference opened March 15, Chinese representative Lai Ya-li said the oceans have become an arena for fierce rivalry between the Soviet Union and the United States.

The "wildly-ambitious Soviet social imperialism, in particular, always made its scramble for maritime hegemonism an important part of its global strategy," Lai said during a debate on the peaceful uses of ocean space.

The only freedoms preached by Moscow, he said, are its freedom to "send fleets dashing across every ocean and its freedom to plunder other countries' fishing resources and conduct espionage activities."

Lai also charged the Soviet Union with stepping up the expansion of its naval forces, developing nuclear submarines and building offensive ocean-going fleets and fishing, merchant and research fleets as an important auxiliary force.

Four South Africans die in border gunfire

PRETORIA (AP) — Four white South Africans have been killed in an ambush on the border of South-West Africa and Angola, a defence force spokesman said Friday.

Reports that another seven were injured in the ambush Thursday were not immediately confirmed.

The spokesman said the four who died in a hail of machinegun fire were ambushed in a troop carrier close to the South-West African border.

It was not clear whether those killed were troops or civilians.

All South African troops were withdrawn from Angola last month but are still engaged in a hit-and-run war with guerrillas of the South-West Africa People's Organization, fighting to free South-West Africa from South African control.

The guerrillas are operating from bases in southern Angola.

STARTING THURSDAY
L. Klaray proudly presents
the famous semi-annual
EXHIBITION
and Sale of Original
OIL PAINTINGS
International Graphic Arts
DALI, CHAGALL, PICASSO, MIRO
and Many Others
Outstanding selection has just arrived from Europe.
Excellent Art Works for you to choose from!
Amazingly low prices from $15.00 and up!
THE EMPRESS HOTEL — DUKE OF KENT ROOM
12 noon-10 p.m. Chargex.
Last Day, Saturday, May 1.

STANDARD'S
WAREHOUSE
OVERFLOW
SALE

SALE ENDS SATURDAY

VICTORIA'S GREATEST FURNITURE SALE OF THE SEASON — 8 FLOORS OF EXCITING NEW FALL HOME FURNISHINGS VERY MUCH REDUCED — SAVE NOW ON ALL YOUR HOME FURNISHING NEEDS AS WE SLASH PRICES TO MAKE ROOM IN OUR OVERCROWDED WAREHOUSE

OPEN 'TIL 9 P.M. FRIDAY

SAVE ON CHESTERFIELD SUITES, DINING AND BEDROOM PIECES, MATTRESSES AND BOX SPRINGS, HIDE-A-BEDS, BROADLOOM AREA RUGS, GARDEN FURNITURE, DRAPERY FABRICS, BEDSPREADS, DRAPERIES, CUSHIONS, CHAIRS, DINETTE SUITES, LAMPS, MIRRORS, ACCESSORIES, TVs, STOVES, STEREOS, FRIDGES, WASHERS AND DRYERS, OCCASIONAL PIECES, ETC.

PLUS MANY, MANY OTHER NON-ADVERTISED SPECIALS

• NO EXTRA CHARGE FOR DELIVERY
• EASY CREDIT • FREE PARKING

737 YATES ST. Downtown 382-5111

STANDARD FURNITURE

Potholes get to council

Long wait over?

COMOX — After two decades of council in action, residents of Queens Avenue may be on the verge of having their request for road improvements become a reality.

Council agreed this week that it has "overlooked" the road improvements requested in the past and decided to ask raods superintendent George Ridgeway for a report on reconstructing and paving the road.

The issue was sparked by a letter from one of the residents which outlined the poor condition of the road.

The writer said little or nothing has been done over the past two decades to maintain the road, and as a result it has deteriorated.

There are numerous potholes and gradual breaking and cracking on the edges has reduced width of the road to only eight feet in many places, council was told.

Many washed-out potholes and broken portions of pavement which fill with water during a storm combine for a serious situation for many elderly residents who comprise majority of the street population, the writer said.

Another factor contributing to the residents' dissatisfaction is that Hydro poles are located along the road, further reducing road clearance.

The lack of a turning area at the end of the road means that non-resident use private driveways. This, the citizen told council, is unacceptable as it endangers elderly resident and causes deterioration of private driveways.

Town Administrator Ronald Kew told council that similar letters have been received from about a dozen other residents of Queens Avenue.

Program in danger

School report has no strings attached

COURTENAY — School District 71 trustees will decide on Monday whether to discontinue the string music program for the 1976-77 school year.

District Superintendent Thomas Ellwood and district music department head Garth Williams have recommended the program be discontinued because of several factors.

In a management committee report, the factors cited were:

- A limited number of students is involved.
- The program is limited to two schools — Puntledge and Comox elementary schools.
- Lack of private tuition opportunities in the district.
- The disproportionate cost of providing this component of the total music program.

Trustee Terry Ryan termed the program "worthwhile" and said he was reluctant to see it discontinued. "I would like to see it expanded rather than cut out."

Ellwood told the board it was difficult to find string instructors in the area. He also expressed concern about Williams' health since he has a heavy private practice, in addition to school duties, because of the lack of other instructors.

Ryan suggested the scarcity of private string teachers in the district "makes our need greater."

It was agreed to defer the matter until the next board meeting.

Observers join rail negotiations

VANCOUVER (CP) — Negotiations resumed Wednesday between B.C. Rail and the United Transportation Union after board chairman Paul Weiler said Ken Martin and Angus Macdonald had been appointed Labor Relations Board observers. Overtime is the key issue in the eight-month contract dispute.

THIS IS IT!
GREAT LOOKS in sofas, chairs, tables. Save money by putting it together yourself. Oiled walnut stain or unfinished natural pine. See our selection at World of Leisure 942 FORT ST.
MONASTERY FURNITURE

Regimental ball still on

NANAIMO — The 13th annual RCMP Regimental Ball in Nanaimo will go ahead as scheduled on Saturday, May 1, despite a strike of civic workers which has resulted in closure of the Beban Park Auditorium.

The ball had been planned for the auditorium but a spokesman for the planning committee said Thursday that an alternate plan, calling for the event to be held in the Credit Union Hall, will be put into force if the strike is not settled.

The committee had considered changing the date of the annual event but instead chose to change locations.

Donations policy weighed

DUNCAN — Even though the Cowichan Valley Region Board has a policy of not making donations to service groups it has agreed to meet with representatives from the Duncan and District Association of the Mentally Retarded to discuss ways of giving them assistance.

The directors made this decision last week after receiving a letter from the association explaining that their Cowichan Opportunity Centre for adult mentally handicapped people is facing a deficit of more than $9,000 in their 1976 budget.

Of an estimated expenditure of slightly more than $67,000 in 1976, the association for the mentally retarded, which provides the only program for mentally handicapped adults in the area, only expects to receive approximately $22,800 from the provincial government.

The president of the association, Mrs. Nancy Casswell, said the present financial assistance from the provincial government has not been revised since 1973.

Other funding is usually obtained through the United Appeal and private donations, but this is not expected to increase as fast as their costs.

Duncan director Ken Paskin, who praised the organization for the work they have done in the past, said it is one group that deserves assistance.

"It certainly services everyone in the Cowichan Valley, and I don't think we should turn our backs on them," he said.

It was suggested by Ladysmith director Frank Jameson that the board send a letter to the provincial government advising the province that it is neglecting its responsibility.

But board chairman Pat Clements received board support when he proposed that the directors first meet with the association to investigate means of assisting them to obtain necessary funds.

VICTORIA HOBBY SHOW
Victoria Curling Rink
1952 Quadra Street
Adults $1.00, Students and O.A.P. 50¢, Children 25¢
Thurs., Fri. and Sat. 11 a.m.-11 p.m.
Sunday 11 a.m.-6 p.m.
• Scrimshaw • Petit Point • Coins • Marquetry
• C.B. Radio • Lapidary • Copper Chasing
Come and See Hobbies in Action
4-21 Sponsored by Victoria Lapidary and Mineral Society

Parkdale MOTORS LTD.
2151 Blanshard By the Arena 386-2277
Motor Dealer Licence D-13683
FIAT
Cars for people who love to drive.
let our salesmen take you for a FIAT Test Drive
We Try Harder . . . Because We Care

Famous University proves MIRACLE-GRO produces greater yields—
23% MORE TOMATOES
25% MORE VEGETABLES
Compared with other popular types of plant foods*

IMPORTANT FACTS for home vegetable growers.
University tests proved MIRACLE-GRO produced greater yields of tomatoes and other vegetables compared to best known "timed release" plant food as well as other popular types of fertilizers.

MIRACLE-GRO works where other types fail.
In very poor soils, plants fed the MIRACLE-GRO way produced good tomatoes, while most plants fed with other types failed to survive.

*All tested plant foods used according to label directions.

Why MIRACLE-GRO is called "THE MIRACLE VEGETABLE FOOD"
MIRACLE-GRO provides 7 vital growth elements in fast-acting liquid form. Feeds plants through roots and leaves. University tests proved MIRACLE-GRO enters plant's bloodstream," starts working in 30 seconds. SAFE—will not burn, used as directed.
8 oz. $1.39 GUARANTEED See results fast or money back.
STERN'S Miracle-Gro
PROVED! MORE VEGETABLES—MORE FLOWERS

Advertising brings product information to you.
CANADIAN ADVERTISING ADVISORY BOARD

Come to Bedding Plant Land...
Excellent Selection of
• Petunias • Snapdragons
• Nemesia • Double Petunias
• Pansies • Vegetable Plants
• Lobelia — Dwarf and Trailing
• Violas
79¢ a Basket

WEED N FEED
20 lbs. will cover 5,000 sq. ft., will kill the hard-to-kill weeds.
Special 8.50

Fish Fertilizer
Well-known brand. Sale price, ½ gal... 1.95

Dahlia Tubers
50 choice varieties
Special 99¢ ea.

FRUIT TREES
First quality trees — pears, apples, cherries, plums. Now's the time to plant. Container grown.
From Each 5.50 to 6.95

SMOKE BUSH
Extra large 6-yr-old plants, clusters of fluffy purplish fuzz enshroud the shrub in mid-summer.
Sale Price 8.95

Cascade Petunias
White, red, blue, pink — large flowers.
Basket .. 79¢

Parsley Plants 5/79¢

Pink Chiffon
(HAGLEY HYBRID), one of the most beautiful Clematis — Deep shell pink flowers. This variety is cut back hard every year. Flowers for months.
Special large container plants 2.95

Visit Victoria's Largest and Best Stocked Nursery Where Your Nurseryman Is Your Best Friend!
OPEN 7 DAYS A WEEK
DAILY 9 - 5:30
SUNDAY 10 - 5

Cedar Hill NURSERY and GARDEN CENTER
1551 Cedar Hill Cross Road (Half Block West of Shelbourne)
CHARGEX OPEN SUNDAY 10-5 4-23

"With 50 tons of logs breathing down your neck..."

"With 50 tons of logs breathing down your neck, it's nice to know you won't slide around. From Vancouver to Calgary, nothing fazed those little Fiats.

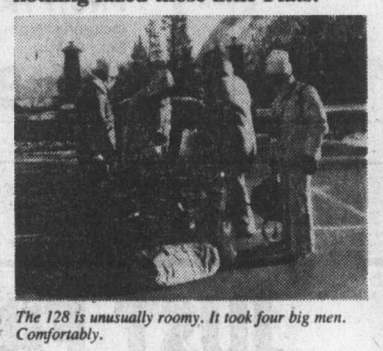

The 128 is unusually roomy. It took four big men. Comfortably.

Icy logging trails, deep snow, or fast highway cruising. Heavy loads, big people, hard work. They never put a foot wrong."

It was no modern Saga of the West! But it *was* quite a test of a car. Two cars, to be exact. A Fiat 128 sedan, and the new Fiat 3P hatchback coupe.

All the luggage shown above fitted in the trunk.

The occasion: A photographic session in the Rockies and the foothills of Alberta. Vancouver photographer Toby Rankin and one of the drivers, Montrealer Robi Roncarelli, know cars. Both raced and rallied in club events, as Rankin puts it, "in our impetuous youth". But the Fiat 128 was unfamiliar to them. And a surprise to both. Some sample quotes:

Rankin: "The cars would start off on steep hills, in packed snow, no fuss at all. With my car I'd have had to back right down to the bottom and try again." (Rankin owns a small import — a sporty, expensive one. But unlike the Fiat, it doesn't have front-wheel drive.)

Roncarelli: "Fantastic handling. Rankin would say things like 'take the bend a foot from the snowbank, slide the rear end round so I can take a side shot, then straighten out in front of the tree.' And it would do it like that." (The 128 has won the Canadian Winter Rally *five times* — a record that will most likely never come close to being equalled.)

Rankin: "That's a really solid car. No squeaks or groans — and some of those logging roads were *rough*."

Roncarelli: "The engine had the guts to keep going at high speeds mile after mile. It pulled powerfully up the mountains even at low revs."

Rankin: "We had crosswinds gusting to at least 40 and it was as steady as a rock."

"A car that can maneuver as well in the snow as the 128 would find our hills and downtown traffic a breeze to handle" —Vancouverite Rankin.

The writer: "I was in the back most of the time. Boy, there's a lot of room! I'm big, but my legs weren't cramped at all and the back seat's really comfortable. Most aren't."

Verdict: "Tremendous little cars!

Rankin said: "I like the hatchback. I can get my camera gear in and out fast and it makes a great platform for running shots!"

Fiat 128 3P Coupe.

Fiat 128 Sedan.

FIAT 128 SEDAN. Front-wheel drive. Independent suspension all round. Power-assisted disc brakes up front. Rack and pinion steering. 13 cu. ft. trunk. Steel-belted radials. 2-door, 4-door and station wagon versions. Guts, space, and great handling — the superior small car. FIAT 128 3P COUPE. The virtues of the sedan, plus a hatchback, fold-down rear seat and beautiful lines.

Note — The Fiat 128 costs more than most other small cars. But if you want more space, and guts, and front wheel drive, and super handling, as Roncarelli observed: "It's more than worth the extra money." But you'll have to take a test drive to know for sure, won't you? Do that!

The 131. High-performance engine with handling to match — a family car.

In performance, the Fiat 131 is in the same league as the Volvo 242, BMW 2002 and Audi 100LS. But it costs a lot less. It comes as a sedan or station wagon. Has 5-speed gearbox (five!) or an on-the-floor automatic you can shift for yourself if you have a mind to.

Overseas delivery arranged through your dealer.

FIAT
Cars for people who love to drive.

Classic Spider, or mid-engine X1/9. Some choice!

The Fiat 124 Spider — one of the world's few remaining genuine sports cars. Fast. Roomy. Comfortable. And open to sun, wind and admiration. On the other hand, there's only a handful of mid-engine sports cars. And only one at the price of the X 1/9. Some choice!

BRIAN HOLLEY MOTORS LTD.
3319 Douglas Street, Victoria. 384-1161
dealer licence number D-00903A

PARKDALE MOTORS LTD.
2151 Blanshard Street, Victoria 386-3277
dealer licence number D-26177

DON CONNOLLY MOTORS LTD.
3300 Cowichan Lake Rd., Duncan 748-6512
dealer licence number D-6196

— Colonist photo by Alex Barta

JUBILANT CHAMPIONS, and some of their fans, from St. Michaels-University school surround captain Mike Jawl, who hoists Howard Russell Cup, emblematic of high school rugby championship, shortly after receiving it from Maurice Wrixon, representing the Vancouver Island Rugby Union. Presentation followed 10-6 win over Oak Bay at Royal Athletic Park.

St. Michaels keeps cup with constant pressure

By REG REYNOLDS

St. Michael's University School pressured its way to a second straight Howard Russell Cup Friday night at Royal Athletic Park.

Playing a ball-control game and maintaining constant pressure on offence the SMU squad scored a 10-6 triumph over Oak Bay Barbarians in the Greater Vicctoria high-school rugby championship played before a crowd of approximately 1000.

It was the third straight time the two teams had met in the final. Oak Bay, which has won the Cup a record 13 times, won the first battle and St. Michaels scored a 9-7 decision last year.

The fine running and passing of backs Bruce Moore, Tom Blades and Grant Jones proved the difference in Friday's hard-hitting contest.

The SMU trio combined on a dazzling passing play to score the winning try 13 minutes into the second half. Moore started the play by passing off to Blades, who drew the attention of the Oak Bay tacklers and then passed back against the flow to Moore. The big centre then lateralled to Jones who had a clear 25-yard romp for the score.

Oak Bay, which played a kicking game, tried to battle back in the final minutes but couldn't get inside the SMU 25-yard line. Pat Trelawny, who provided all the Barbarian points with two penalty goals, had a chance to get Oak Bay to within a point with four minutes remaining but the penalty kick from a bad angle was wide.

The teams had battled to a 6-6 draw in the first half and Oak Bay controlled play early in the second half. But SMU, which elected to run the ball most of the time rather than give up possession, maintained pressure and managed to keep the play in the midfield area.

Moore opened the scoring eight minutes into the game. When an Oak Bay fullback fumbled a kick on his own 25-yard-line, Moore was there to scoop up the ball on the first bounce and he ran unmolested for the try. Blades made the convert to give the independent school a 6-0 lead.

Trelawny put Oak Bay on the board nine minutes later with a fine 35-yard penalty kick and he tied the score 33 minutes into the game with a 25-yarder. A tremendous 40-yard broken field run by Paul Monaghan had given Oak Bay good field position just prior to Trelawny's tying kick.

Both teams displayed strong tackling and one of the best was by Oak Bay's Mark Lawless, who stopped Jones from scoring midway through the second half.

★ ★ ★

ST. MICHAELS — Mike Walsh (coach), Rick McRae, Jim Beck, Mike Jawl (captain), Dirk Wizentent, Brian Peers, Hanzie Cunningham, Bill Rainsford, Bill Hope, Dave Cousins, Tom Hosie, Dave Murrell, Clark Blackstock, Bruce Moore, Tom Blades, Grant Jones, Geoff Smith, Matthew DiCastri, Bob Adams.

OAK BAY — Frank Gower (coach), Rob Chapple (assistant coach), Murray Shold (assistant coach), Mark Lawless, Paul Leslie, Ross Cooper, Paul Monaghan, Pat Trelawny, Greg Smith, Andy Turner, Chris Fowler, Olaf Nielsen, Rob Thow, Gregg Kirkham, Paul Sheppard, Barry Beck, Bruce Collins, Rod Thompson, Craig Bentley, Mike Blades, Tom Sinnott, Ian McLaren, Ken Martin.

There was a fair breeze and a slight drizzle when the match got underway but the weather soon cleared and the second half was played in excellent conditions.

Both SMU and Oak Bay will play in the B.C. tournament which is scheduled for May 7 and 8 on Mt. Douglas and University of Victoria fields.

Claremont Spartans, who lost, 12-9, to SMU, in the semi-finals will be the third Victoria representative in the B.C. spring tournament, which was won last year by Oak Bay. SMU declined to play in last year's provincial tourney at Kamloops.

Jackson Cup final today

Victoria West and Oak Bay will meet this afternoon t Royal Athletic Park in the final of the Vancouver Island Soccer League's Jackson Cup competition.

Vic West, which has won the trophy on 12 previous occasions, is favored to win the match bit Oak Bay, which finished far down in the premier division this season, has proved to be the tough opponent in the Jackson Cup playdowns, eliminating Courtenay Labatts, Powell River Villas and University of Victoria Vikings in preliminary rounds.

The match is set for a 2:15 p.m. kickoff.

The Jackson Cup finalists will also be the Island representatives in the Province Cup playdowns leading to the national championship later this year. Vic West and Oak Bay will play a first-round game in the eight-team competition here next Saturday while four teams from the Vancouver area and teams from the Fraser Valley and Okanagan complete the lineup for single-knockout event.

Last season, London Boxing Club of Victoria won the Jackson Cup and Province Cup before winning the national championship.

In other soccer action this weekend, Cosmopolitan Royals will visit the Villas in Powell River on Sunday for the premier division playoff final.

Padre pitcher runs record to four straight victories

Left-hander Randy Jones is off to a great start in the early days of the major-league baseball season.

Posting his fourth straight win, tops in the major leagues. Jones hurled San Diego Dadres to a 5-1 win Friday over the visiting St. Louis Cardinals, retiring 17 batters on infield grounders.

Jones, who captured the National League earned-run average title last year with a 2.24 mark, lowered his average for 1976 to 1.85.

The lone Cardinal run, scored in the fourth inning, was unearned, coming after Lou Brock singled, went to second on a throwing error and scored on a two-out single by Ted Simmons.

Jones, a sinker-ball specialist who has all but two of the Padre wins this season, struck out seven batters and allowed only two bases on balls. Dave Winfield drove in four runs for San Diego with a pair of singles.

Last season, Jones tossed a one-hitter against the Cardinals, losing his no-hit bid in the seventh inning.

In other National League action, Montreal Expos edged defending champion Cincinnati Reds, 5-4; Atlanta Braves rallied for a 6-5 win over Philadelphia Phillies and reliever Ken Forsch recorded his sixth save of the season as Houston Astros recorded a 3-1 win over New York Mets.

At Montreal, Pete Mackanin drilled a two-out single in the eighth inning to score two runs and a third came home on an error as the Expos moved to within a win of the .500 mark.

Jim Dwyer, Mike Jorgensen and Larry Parrish had singled to load the bases before Mackanin cracked a single down the left-field line, scoring Dwyer and Jorgensen. Parrish followed them across the plate when shortstop Dave Concepcion dropped the relay for an error.

The loss was Cincinnati's fifth in its last seven games.

In the American League, Luis Tiant won his third straight game as Boston Red Sox thumped Chicago White Sox, 9-2; Dennis Eckersley pitched a two-hitter as Cleveland Indians blanked Oakland A's, 3-0; Kansas City Royals edged New York Yankees, 3-2, and Milwaukee Brewers rallied for a 4-2 win over California Angels.

Tiant had a two-hit shutout going in Chicago until Pete Varney hit his second homer in as many games to open the sixth inning.

Carlton Fisk and Carl Yastrzemski boomed home runs for the defending American League champions.

At Cleveland, Eckersley struck out 10 and allowed only one Oakland batter to get as far as second base.

It was the third consecutive win for the Indians and the first shutout registered against Oakland in 66 games. The A's had also gone 33 games on the road without being blanked.

After giving up an infield single to designated hitter Billy Williams in the second inning, Eckersley retired the next 16 batters he faced. Claudell Washington got Oakland's other hit, a single with one out in the ninth inning.

In New York, Buck Martinez homered and Jim Wohlford and Hal McRae contributed sacrifice flies as the Royals won the first night game played in rebuilt Yankee Stadium.

Jim "Catfish" Hunter, the only Yankee pitcher to have lost a game this season, suffered his third setback.

★ ★ ★

NATIONAL LEAGUE

Eastern Division

	W	L	Pct.	GBL
Pittsburgh	6	4	.600	—
Philadelphia	5	4	.556	½
Chicago	6	6	.500	1
New York	6	7	.462	1½
Montreal	5	6	.455	1½
St. Louis	4	6	.400	2

Western Division

	P	W	Pct.	GBL
Atlanta	7	4	.636	—
Houston	9	6	.600	—
Cincinnati	6	5	.545	1
San Francisco	6	5	.545	1
San Diego	6	6	.500	1½
Los Angeles	3	9	.250	4½

St. Louis 000 100 000— 1 6 0
San Diego 002 030 00x— 5 6 1
Denny 1-1 Proly (5) Wallace (6) Frisella (8) and Simmons; Jones 4-0 and Kendall.

Cincinnati 001 000 300— 4 3 1
Montreal 000 002 03X— 5 9 2
Nolan, Billingham 1-2 (7) and Bench; Warthen, Scherman (7) Granger (7) Stanhouse 1-0 (8) and Carter. Homeruns: Montreal — Carter (1st).

Ntw York 000 100 000— 1 6 0
Houston 000 100 20X— 3 5 0
Koosman 0-1 Apodaca (7) and Grote; Cosgrove 1-0 Forsch (9) and Johnson. Homeruns: Houston — Cedeno (5th).

Atlanta 000 001 005— 6 8 0
Phila 101 001 100— 5 8 2
Morton, Devine 1-0 (7), Sosa (9) and Pocoroba; Longborg, Kaat (7), Garber (7), McGraw 1-2 (9), Reed (9) and Boone.

AMERICAN LEAGUE

East Division

	W	L	Pct	GBL
New York	7	3	.700	
Milwaukee	6	3	.667	½
Detroit	6	5	.545	1½
Boston	6	5	.545	1½
Cleveland	4	4	.500	2
Baltimore	4	6	.400	3

West Division

	W	L	Pct	GBL
Texas	6	5	.545	
Oakland	6	6	.500	½
Kansas City	5	5	.500	½
Chicago	4	5	.444	1
California	5	8	.385	2
Minnesota	3	7	.300	2½

California 001 000 010— 2 8 2
Milwaukee 100 000 03X— 4 8 0
Ross 0-2, Brewr (8) and Etchebarren; Slaton 3-1, Rodriguez (9) and Porter. Home runs: Milwaukee — Scott (1st); California — Bonds (1st).

Boston 130 010 400— 9 13 0
Chicago 000 001 010— 2 9 1
Tiant 3-0, House (9) and Fisk; Wood 2-2, Vuckovich (7) and Varney. Home runs: Chicago — Varney (1st); Boston — Fisk (3rd), Yastrzemski (2nd).

Texas 103 000 200— 6 11 0
Detroit 050 001 10X— 7 12 3
Umbarger, Barr 1-1 (2) Hoerner (7), Foucault (7) and Sundberg, Ellis (8); Bare, Hiller 1-2 (7) and Freeham. Home runs: Detroit — Horton (4th), Rodriguez (2nd).

Kansas City 001 002 000— 3 6 1
New York 000 101 000— 2 8 0
Splittorff 1-2, Littell (7), Sadecki (9), Pattin (9), Mingori (9) and Martinez; Hunter 1-3 and Munson. Home runs: Kansas City — Martinez (2nd), New York — Chambliss (2nd), Piniella (1st).

Oakland 000 000 000— 0 2 1
Cleveland 001 200 00X8 3 7 0
Blue 1-2 and Haney; Eckersley 1-2 and Ashby.

Clippers win again

PENTICTON — Nanaimo Clippers defeated Penticton Vees, 7-5, Friday to take a 7-3 lead in their 10-point B.C. Junior Hockey League final.

Terry Graff led the Clippers with the goals and others were contributed by Gordie Robertson, George Fritz, John Gordon, Rod Guimont and Gary Lupul. Rod Zavaduk led the Vees with two goals.

Steve Amiss played well in the Nanaimo net while Dennis Ewanchuk had a shaky game for the Vees and was replaced by Pat Murphy at the beginning of the third period.

The series continues with games tonight and Sunday in Penticton.

Additional sport Pages 18 and 19

Exhibition Park racing results

Today's entries on Page 18

VANCOUVER (CP) — Title Victory, the outside horse in the field of 12, came from slightly off the pace Friday night to win the $10,000-added Spring Fashion Stakes for three-year-old fillies.

It was the first Exhibition Park stakes victory for the British Columbia bred daughter of Title Game-Anticipation.

With leading rider Chris Loseth in the saddle, Title Victory sent to the post as favorite.

Loseth also won the first race with Madame London ($8.90) and got into the winner's circle with Charity Drive ($7.10) in the fifth and Moon Golfer ($11.70) in the sixth.

Loseth's four winners gavve him eight after three days and a lead of two over Jimmy Arnold in the jockkey standings.

FIRST RACE — $1,950, claiming, three-yearplds, six furlongs.
Madame London (Loseth) $8.90 35.90 $3.10
Tennessette (Demorst) 12.30 7.90
Miss Shelford (Herntndez) 4.10
Also ran: Halo Everybody, Nearly Irish, Little Miss Mustard, Mini Chick, Margaret Ripple, Corporal's Luck, Solveig Song. Time 1:14 4/5. Quinella paid $83.10.

SECOND RACE — $2,300, claiming, for two-year-olds, three furlongs.
Promise Me Green (Chabara) $10.80 $.30 $3.30
Curious Call (G. McMahon) 7.80 5.00
Robidilees Baby (Walker) 4.00
Also ran: Cash in Hand, Moon of Fire, Mini Module, Curious Call, Special Talk, Alf's Delivery, Judi Fair. Time: 43 2/5.

THIRD RACE — $2,900, allowance, two-year-olds, three furlongs.
Celebrity Talk (Arnold) $9.10 $4.90 $3.00
Great Holly (Johnson) .0 2.90
Comonchero (Barroby) 2.0
Great Holly (Johnson) 4.40 2.90
Comonchtro (Barroby) 2.70
Also ran: Whipshot, Willie Shot, Purging, Sir Prize, Winning Pool, Talk On. Time :43.

FOURTH RACE — $2,300, claiming, three-year-olds, six furlongs:
Summer Shot (Barroby) $12.60, $7.20, $4.10
Pesty Kid (Chabara) 10.00 7.60
Alder Bounce (Loseth) 4.80
Also ran: Count Ribot, Wyn Spree, Patient Echo, Velvet Rainbow, Lord Hubert, Road Bug, Another Charger. Time — 1:14 1-5. Exactor paid $71.90.

FIFTH RACE — $1,950, claiming, year-olds, six furlongs:
Charity Drive (Loseth) $7.10 $4.20 $3.40
Rehability (McMahon) 5.60 5.30
Timeher (Demorest) 3.30
Also ran: Anthony Go, Charity Drive, Lupercus, Be Tzafaz, Grosse-Grosse, Shadow Cove, Weed Song. Time 1:14 4-5.

SIXTH RACE— $2,600, claiming, four-year-olds and up, six furlongs:
Moon Golfer (Loseth) $11.70 $4.80 $3.30
Darch (Frazier) 3.30 2.50
Proud Magic (Barroby) 3.10
Also ran: Burning Heart, Winning Smoke, North Arrow, Big and Good, Stormy Don, Stararco, Ardmore. Time 1:13 1-5. Exactor paid $35.50.

SEVENTH RACE — $3,400, claiming, four-year-olds and up, six furlongs:
Inerly (Smith) $12.90 $5.40 $3.80
Dr. Hess (Travers) 4.70 3.00
Chief Tamao (Brownell) 3.00
Also ran: Lamont, Jandrew, Secret Sovereign, Charlie's Capri, Great Guns Rose. Time: 1:13 3-5.

EIGHTH RACE — $3,600, claiming, four-year-olds and up, six furlongs:
Acrocyanosis (Carter) $9.00 $5.40 $4.60
Zandell (Travers) 6.20 4.10
Cammeray (LeBlanc) 8.20
Also ran: Bendaway, Fuddle Duddle, White Ensign, Xplore, Big Midget, Sonic Ray, Canadian King. Time: 1:12 3-5.

NINTH RACE — $10,000, allowance, three year olds, six furlongs:
Title Victory (Loseth) $8.30 $4.20 $4.30
Perfect Portion (Wales) 5.10 4.60
Bendina (McMahon) 17.10
Also ran: Little Bit of Nana, Darlen's Joy, Fircrest Sue, Miss Lady Win, Winalta, Miss Patty Poo, Summer Lil, Quick and Sure, Keep B.C. Green. Time: 1:13 2-5.

TENTH RACE—$1,950, claiming, four-year-olds and up, six furlongs:
Tis Good (Johnson) $7.70 $3.70 $3.60
Brams Alibhai (Arnold) 3.60 4.00
Monashee Kid (McMahon) 6.40
Also ran: Tays Image, Rusty B. Good, Under Pressure, Air Cover, Chief Exporter, Dark Monkey. Time: 1:13 4-5. Quinella $21.70.
Attendance: 7010. Mutual Handle: $556,978.

According to the Solunar Table calculated for this area, the best times for hunting and fishing for the next 48 hours will be as follows (Times shown are Pacific Standard Times):

Minor	Major	Minor	Major
A.M.		P.M.	
TODAY			
1:00	7:30	1:25	7:50
TOMORROW			
2:40	9:05	3:05	9:30

Minor periods, shorter duration, light type.
Major periods, lasting 1½ to 2 hours, dark type.

West final starts on Sunday

SASKATOON (CP) — The Western Canada Hockey league's best-of-seven final playoff between Saskatoon Blades and New Westminster Bruins will open Sunday in New Westminster.

The league announced Friday that the second game will be played Monday in Vancouver with the third and fourth games in Saskatoon next Wednesday and Friday. A fifth game, if necessary, will be played in Saskatoon May 2.

The sixth and seventh games, if necessary, will be played on dates to be determined later.

Whalers, Aeros win

Jets trim Cowboys

Winnipeg Jets opened the World Hockey Association's Canadian Division final in fine style Friday while New England Whalers and Houston Aeros took two-game leads in their best-of-seven U.S. Division semi-final series.

With six players contributing goals, Jets, breezed to a 6-1 win over Calgary Cowboys before 10,069 fans in Winnipeg, holding period leads of 3-0 and 6-0 before Chris Evans broke Joe Daley's shutout bid early in the final 20 minutes.

At Hartford, Conn., Mike Rogers snapped a 1-1 tie with only 57 seconds remaining to give the Whalers a 2-1 win over Indianapolis Racers and at Houston, goalkeeper Ron Grahame turned in a fine effort in helping the Aeros to a 3-1 win over San Diego Mariners.

Whalers hold a 3-1 lead in their series which continues tonight in Indianapolis while the defending-champion Aeros have won the first two games of their series.

Calgary coach Joe Crozier said before the series with Winnipeg began that his club would have to plug up the middle of the ice to keep the Jets from their free-wheeling pattern of play.

Cowboys effectively plugged up the middle, but the Jets took to the wings to score their first four goals.

Imports Veli Ketola, Ulf Nilsson — on a dazzling individual rush — and Willy Lindstrom and Canadians Bobby Hull, Bob Guindon and Peter Sullivan scored for the Jets.

Second game in the series will be played Sunday in Winnipeg.

In Hartford, Rogers lifted a shot over goalkeeper Michel Dion after taking a pass from Fred O'Donnell to the left of the Racer goal.

Whaler netminder Cap Raeder, who joined the team after New England's regular goalkeepers Christer Abrahamsson and Bruce Landon were sidelined with injuries, stopped 32 shots for his second straight playoff win.

In Houston, Grahame, an Esquimalt product, did not yield a goal until Andre Lacroix broke through with less than three minutes to play.

The most valuable player in last season's playoffs. Grahame stopped 26 shots while his counterpart Ernie Wakely made 24 saves.

Rookie John Tonelli opened the scoring early in the second period and Frank Hughes scored what proved to be the winner later in the same period. Gordie Howe capped the Houston scoring at 63 seconds of the third period, drilling a 45-footer past Wakely.

The series resumes in Houston on Sunday.

CALGARY (1) — Chris Evans (4th). WINNIPEG (6) — Willy Lindstrom (2nd), Ulf Nilsson (3rd), Peter Sullivan (3rd), Bobby Hull (6th), Bob Guindon (2nd), Veli Ketola (3rd). Attendance: 10,069. (Winnipeg leads Canadian Division final 1-0).

INDIANAPOLIS (1) — Hugh Harris (2nd). NEW ENGLAND (2) — Larry Pleau (5th), Mike Rogers (4th). Attendance: 10,507. (New England leads best-of-seven U.S. semi-final 2-1).

SAN DIEGO (1) — Andre Lacroix (4th). HOUSTON (3) — John Tonelli (1st), Frank Hughes (2nd), Gordie Howe (1st). (Houston leads best-of-seven U.S. semi-final 2-0).

FAN FARE

By WALT DITZEN

Attractive package

Jackson interested but agent balking

BALTIMORE (AP) — Reggie Jackson sounds as though he's interested in signing a contract with Baltimore Orioles, but he apparently doesn't have the final say.

Although Jackson was quoted Friday by Baltimore Sun as being impressed by a one-year contract offer from the Orioles, business associate Gary Walker was still demanding a multi-year pact.

"The Orioles offered a hell of an attractive one-year package," Jackson told the newspapers, "but Gary still is against that. I felt we were making progress, but I guess it wasn't enough."

Hank Peters, general manager of the American League baseball team who has been conducting negotiations by telephone since visiting Jackson and Walker in Arizona a couple of weeks ago, said Walker told him Friday that he could not recommend acceptance of a one-year offer.

"But Reggie has not told me the offer is unacceptable," Peters said. "I have asked Walker to have Reggie call me. I want to hear it from him personally. It's his career that's going to be affected."

Peters said it has been the position of the Orioles from the start to offer Jackson a one-year contract, "and from that point on, try to negotiate in all good faith, a multi-year contract."

The Orioles, currently hitting .180 as a team and in need of a left-handed power hitter for the past two seasons, acquired Jackson's contract in a six-player deal April 2 with Oakland A's.

All other players involved reported to the new clubs immediately after the deal. Like Jackson, pitcher Ken Holtzman, now with Baltimore, and outfielder Don Baylor, who went to Oakland, had not signed 1976 contracts.

Under a contract signed with the A's, Jackson is legally obligated to play the option year with the Orioles. But he has refused to report and play while negotiating a new contract.

Golf pro now

BURLINGTON, Ont. (CP) — Rick Foley, who quit pro hockey rather than accept demotion from Toronto Toros of the World Hockey Ahsociation, is the new pro at Burlington Springs Golf and Country Club.

Hockey scores

American
Nova Scotia 8, Hershey 2.
(Nova Scotia leads best-of-seven final, 2-0).

Quebec Major Junior
Quebec 3, Sherbrooke 2.
(Quebec leads best-of-seven final, 1-0).

Ontario Major Junior
Sudbury 7, Hamilton 5.
(Hamilton leads eight-point final, 4-2.)

Central
Tulsa 7, Dallas 3.
(Tulsa wins best-of-seven final, 4-1.)

Allan Cup
Spokane 12, St. Boniface 3
(Spokane leads best-of-five west final, 1-0.)
Barrie 11, Gatineau 7.
(First game of best-of-five eastern final.)

Hardy Cup
Prince George 9, Emrun (Ont.) 5.
(Prince George leads best-of-five series, 1-0.)

Centennial Cup
Spruce Grove 5, Prince Albert 4.
(Spruce Grove leads west final, 2-0.)

Grand Opening
WESTERN SPEEDWAY
23RD SEASON
GATES OPEN 12 NOON
SUNDAY
Free Easter Eggs to the First 500 Kids
TIME TRIALS 1 P.M.
RACING ACTION 2 P.M.
• SUPER STOCKS •
• HOBBY STOCKS •
ADULTS $3.00
STUDENTS & O.A.P. $2.50
CHILDREN 6-12 $1.00
RAIN DATE: MONDAY NITE 7 P.M.
WESTERN SPEEDWAY
4-15

SUPER SELECTION OF 1976 FORD PICKUPS and VANS
peter polien ford

The Daily Colonist.
(ESTABLISHED 1858)

You've got a friend.
C-FAX 1070

Funds approved for two students

CUMBERLAND — Funding for the employment this summer of two students has been approved by the department of labor, village council has been told.

The village had asked for six students in its application.

One of the students being hired will work on park maintenance with the other student serving as a playground supervisor.

So far the village office has received 29 applications for the two jobs, administrator John Wilson said.

Island development case goes to court

A Vancouver real estate developer has taken legal action to overthrow provincial government rejection of his plans for a controversial subdivision near Parksville.

Andrew McGregor said in a recent interview that his proposed subdivision on the banks of the Englishman River has been rejected in "its present form" by the provincial highways department.

McGregor is a principal of Andal Land Corp. Ltd., of West Vancouver, which has been trying to get approval to subdivide 3½ miles of riverfront on the Englishman and about a mile of an adjoining creek near Parksville on the east coast of Vancouver Island.

Andal wants to put 78 12-acre lots on the property, which totals 1,200 acres and is known locally as the Kirk Tree Farm.

McGregor said he was notified earlier this month that the subdivision project has been turned down by the highways department unless it is modified in certain respects.

"Most of the amendments we could deal with, but the most odious was the requisition or expropriation — whatever you want to call it — of about 300 acres or our prime riverfront property," he said.

"If we deeded back to the Crown our river front and valley bottom — about 25 per cent of our land — we would be allowed to subdivide the rest of the property. We feel that boils down to expropriation without compensation.

"It would be economically impossible for us to go ahead with the subdivision on those terms."

Therefore, said McGregor, Andal has filed a motion in the B.C. Supreme Court to quash the highway's department order on the grounds that the department has exceeded its authority. He said no date has been set for a court hearing.

Controversy over the proposed subdivision has been continuing for about two years and the project was the subject of an environmental and social impact study commissioned by the provincial government.

This study recommended that there should be no development within the river valley area of the Kirk Tree Farm and that a green belt corridor should be established along the river from its mouth to Englishman River Falls park 10 miles upstream.

Andal first proposed subdivision of the land in February, 1974, into five-acre lots. This proposal, for 132 lots, was put to the Nanaimo Regional District.

Local opposition to the scheme came from a community group called the Coombs-Hilliers-Errington Residents Association (CHERA). As a result of CHERA's efforts, the regional district imposed a 12-acre minimum for unserviced lots in April, 1974.

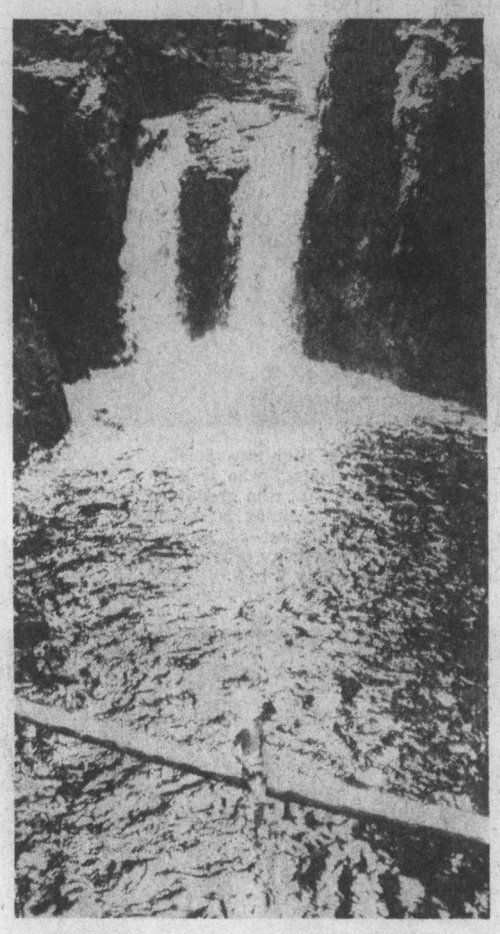

Englishman River has plenty to offer

Ottawa's reactor sales

'Come one, come all' talk flayed

CHEMAINUS — Former federal New Democratic party leader Tommy Douglas has condemned the federal government for its "come one, come all" attitude on sales of Candu nuclear reactors.

Douglas, now MP for Nanaimo-Cowichan-The Islands, spoke to a crowd of more than 100 persons at a church meeting Thursday night.

"It is sheer madness to sell these reactors to countries that have not even signed the nuclear non-proliferation treaty," he said, refering to the current negotiations underway with Italy and Romania.

The waste from these reactors, he said, can be used to produce plutonium. Eleven pounds of this substance has more explosive capability than the bomb which devastated Hiroshima in 1945.

The energy critic for the NDP said the federal government was also selling nuclear reactors to governments like Argentina, who he said were noted for their political instability.

"For the first time in the history of man, he has the power to completely destroy the world through nuclear war.

"I am not proud of the fact that Canada is one of those countries peddling nuclear reactors," he added.

Commenting on the federal government's anti-inflation measures, he said, the program is designed solely to hold down wages and salaries.

Citing the recent one-cent-per-gallon increase in the price of gasoline, which will cost the Canadian consumers $80 million per year, Douglas said: "The companies are making more profit than ever, but the wages of the guy in the gas plant are frozen."

He said the program also does nothing to control interest rates, which he termed as "highway robbery."

Board loses in court

Confusion reigns as schools open

By FRED CURRIE
Colonist Correspondent

NANAIMO — The withdrawal of pickets from district schools and the return to work by teachers here Friday went only part of the way toward solving the confusion most students and parents found themselves in, regarding school hours.

The union agreed to withdraw the pickets from in front of schools following discussions with the Nanaimo District Teachers Association late Thursday.

The teachers then announced that they would be returning to the calssrooms for a full day's work Friday, and that they expected the students to do the same.

However, a statement was issued early Friday morning by school board chairman Joe Kilner to the effect that schools would operate for one hour Friday, to allow students time to pick up and turn in assignments.

Thus, the conflict.

Many parents said they felt inclined to go along with preparing for one hour per day, in view of the fact that there would be no washroom or lunchroom facilities available in the schools. Many schools did operate on that basis.

But at others, individual teachers and school principals decided to try to offer more instruction than the one hour would allow.

At Mount Benson elementary school, for instance, the teachers decided on a school day lastings from 9 a.m. to 11:30 and from 1 p.m. to 3 p.m., a half-hour shorter than usual.

One washroom each for girls and boys was made available for use by the more than 350 students at the school. Teachers warned, however, that since there was no janitorial service available, students would be required to police themselves to keep the washrooms clean and operating properly.

Several other schools devised similar plans in an effort to provide better instruction for the students than the strike has allowed up to now. Most students, even those in junior elementary grades, found themselves well-laden with plenty of homework for the weekend.

Meanwhile, in B.C. Supreme Court in Vancouver Mr. Justice Henry Hutcheon Friday dismissed an application by the Nanaimo school board to have an injunction issued against the Canadian Union of Public Employees, forbidding further picketing of schools by CUPE members.

Hutcheon found that the Public Schools Act did not cover the exact situation as it was in Nanaimo at present and therefore dismissed the application.

The court decision, however, was handed down several hours after the union has announced the withdrawal of school pickets.

The confusion which existed Friday in the schools was not entirely unexpected. A statement from the teacher association Thursday night warned that the situation would likely be less than perfect Friday, but that teachers would be in touch with parents during the weekend, laying out more definite plans for school hours and use for the duration of the strike.

Also in Nanaimo, provincial mediator Clark Gilmour has called another negotiating meeting involving the two CUPE locals, the city of Nanaimo and Nanaimo school board, in an effort to bring about a settlement.

The two CUPE locals have been on strike since early this month after talks aimed at a new 1976 contract broke down.

Gilmour's last meeting, held her last Wednesday, ended without apparent progress, on the initiative of the mediator.

Gilmour said he expected both sides in the dispute to be present for the session, which will begin at 10 a.m. Tuesday in the Villa Hotel.

Even meeting agenda feels dispute effects

NANAIMO—The effects of the strike by regional, civic and school board employees here were graphically illustrated Friday when members of the news media in the Nanaimo regional district received their advance copies of the agenda for this Tuesday night's regional district board meeting.

As well as being smaller than usual, the agendas were handwritten instead of being typed and copied as is normal.

Shoplifter sentenced to 30 days

NANAIMO — A city man, Ronald Ray, 47, of 60 Needham Street, has been sentenced to 30 days in jail after pleading guilty to a charge of shoplifting.

Ray was charged April 19 after a radio was taken from Eaton's department store in Nanaimo. Court was told security staff followed the man to the store parking lot and apprehended him there, recovering the radio in the process.

The court was told that Ray had consumed most of a bottle of vanilla extract and several pills from a doctor's prescription just before entering the store.

Also in provincial court here, Louis Paul Nemeth, 18, of Port Alberni, was sentenced to nine months in custody and placed on one year's probation after he pleaded guilty to breaking and entering of a Parksville home on April 24, 1975.

Judge Stan Wardill said he would recommend that Nemeth spend his term with the Outward Bound Program for young offenders.

In addition, Nemeth was ordered to pay restitution of $400, the amount he received in the sale of a coin collection taken from the house.

Mrs. McKellar

Chamber: Do-or-die situation

COURTENAY — A do-or-die situation faces the Courtenay-Comox Chamber of Commerce, says secretary Ruth McKellar.

The chamber, which has not held a meeting for almost six months, lacks the funds from memberships to permit opening of the tourist bureau May 24, the secretary said.

A meeting has been called for noon May 12 and if the turnout is not sufficient to elect a new directorate, the chamber may fold and the tourist bureau will definitely remain closed.

Mrs. McKellar said she has sent letters to all of the 125 members who paid dues last year and followed this up with a telephone call.

Response, however, has been dismal, she said, with only 42 paid up members so far.

"It costs a minimum of $4,000 to operate the bureau each sumer," she said. "We can't pay the staff on promises."

So far only five resort operators, the people said to benefit most from operation of the bureau, have renewed their memberships.

The chamber has been inactive since its president accepted a job which takes him out of town most of the week.

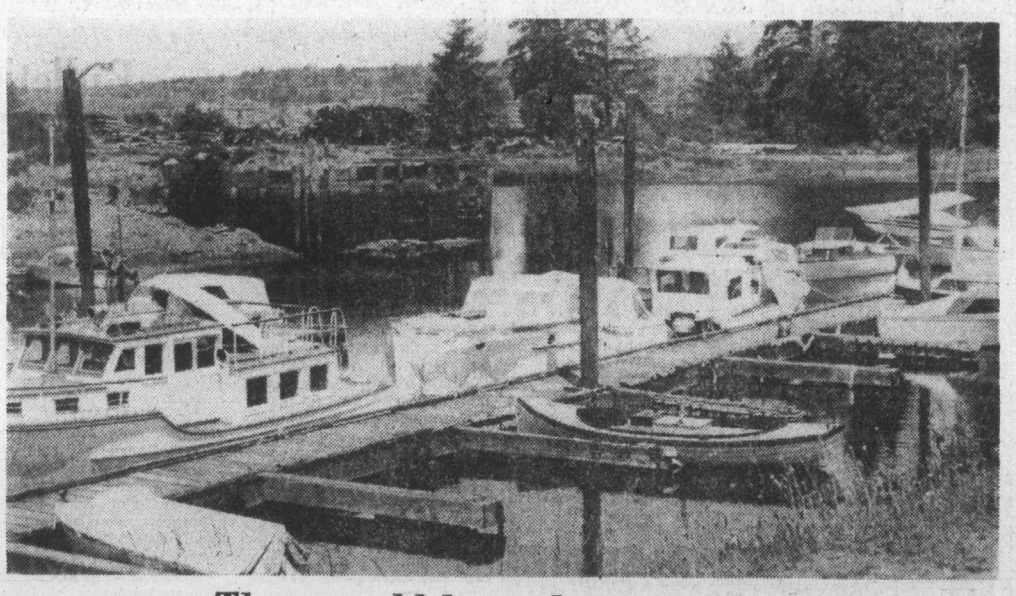

There could be a change of face

The face of Courtenay marina will change considerably if the long-awaited second crossing of the Courtenay River is built at 17th Street. The new crossing will require the relocation of tall-masted vessels from the Courtenay Slough to the small, but popular marina and some of the smaller vessels may have to be relocated in the nearby Comox marina.

Cowichan board

Trustees mull possible five-mill boost

By CRAIG MEREDITH
Colonist Correspondent

DUNCAN — Whether there will be a five-mill increase in the school district assessment or cuts in this year's education programs in Cowichan School District (65), will be decided this coming week at a special meeting of school board trustees.

At a meeting of the board Thursday night, the trustees tabled a motion which would have given first reading to the 1976 budget of $14,249,556, until next Wednesday, in order that a full discussion can be held on the projected five-mill increase.

The school district was informed this week by the education department that the foundation mill levy (that portion of school tax determined by the provincial government) would be 32.5 mills for this fiscal year.

Earlier this month, finance committee chairman Dave Haywood said if the government had pegged the mill levy at last year's 6.5 mills as was indicated by the former government last October, School District 65 would've been looking at a one-mill increase, although with a significant increase in spending.

He told the board Thursday night that the increased assessment announced by the provincial government is a "serious blow to education in this district."

"If we approve this budget bylaw in its present form, it will mean the taxpayers have been faced with a 12-mill increase in two years ... I think with this in mind we must review the budget," Haywood said, adding that this must be completed by the submission date May 1.

Trustee Dick Christmas moved that it be tabled "so the board could reconsider the cost of education in the district," but school board chairman Don Martin said this would be "ill-advised."

Martin suggested that the budget bylaw should be given first reading, and then it would be open for discussion.

But the chairman was overruled by the trustees after Trustee Joan Gillatt seconded Christmas' motion, saying she would prefer to table the bylaw in order to have some time to consider the matter.

"Although I feel there is no fat in the budget and the improvements we did make were just to bring us up to the same standard as other districts, I think a special meeting should be held," she said.

Even with a five-mill increase, figures received Friday by the school district administration show that the school district still remains more than two mills below the provincial average.

Most ambitious arts festival ever

By JOHN HENDERSON
Colonist Correspondent

PORT ALBERNI — The Alberni Community Arts Council, in conjunction with the schools of District 70, is sponsoring the most ambitious arts festival ever held here with a Youth Festival of the Arts, running from April 27 to May 30.

It is the first time that a festival or fair sponsored by the Arts council has been entirely devoted to the youth of the area, as well as being the longest arts event ever offered.

The youth festival was the brainchild of arts council member Jan Petersen, who now is the co-ordinating chairman of the event.

"The idea came last year, when I read something about how many young people were involved in sports in the area. It occurred to me that we possibly had as many involved in the arts in some way, and a check of school programs and teachers in the arts field confirmed that there were a great many youngsters either in school or other groups who could perform in some aspect or another," she says.

"Once the council had voted for the idea, we went to the school board, and they were delighted with the idea and promised any help they could give.

"Then we approached the individual schools and instructors in the city and they all responded very positively to the idea. It just mushroomed from there."

John Watkins, who heads the school district resource centre, volunteered to co-ordinate the school events, and Petersen credits him with "the effort that really made the whole thing possible — it was a very big job and required someone who knew what the schools were doing in the arts field. John was that person."

The festival will involve both school groups and individual performers in 20 events, with no two duplicated, over the five weeks the festival will run.

Only two features of the festival will involve out-of-town participation.

The Art Gallery of Greater Victoria will be sending an exhibit of the works of Herbert Siebner, the well-known Victoria artist, based on a trip to Europe in 1962, which will be taken on a tour of all schools in the district between May 10 and 18. Nick Tuele will accompany the tour and discuss the exhibit with the students.

On May 23, a "Youth on Parade" program will be held in the Alberni arena, and will feature the Richmond Thunderbird Baton and Drum Corps, currently the provincial champions in their specialty.

All other presentations, which will run from crafts to theatre and musical evenings, will be the work of local artists from the elementary to senior high school levels.

The festival will open this Tuesday with a high school orchestra and choral group in a program of modern songs, at the Canadian Italian Hall.

More Island News Page 13

Ecumenical women to rally

Easter weekend for Orthodox

Women of nine denominations, who meet as the Ecumenical Women's Outreach of Victoria, will hold an all-day spring rally Wednesday at Garden City United, 4054 Carey.

Miss M. E. Thompson, publicity chairman, said this week that women of all denominations were welcome to attend.

The rally, the theme of which is All God's Children, will start at 10 a.m. with an hour of shared prayer and bible study in small groups.

Those attending will hear about the need for volunteers in many areas in Victoria from Mrs. Ann Spicer of the Council of Churches Community Companions and from Mrs. Margaret Haines of the Victoria Volunteer Bureau.

Starting at 1 p.m. a panel will consider topics which are being discussed throughout the province in preparation for the B.C. Conference on the Family this fall.

They include the family and law; housing, health and finances; values and morality; the two-parent family and other relationships.

Mrs. Ruth Owens, facilitator for the conference, will lead the panel. Members will be Ms. Jean Watchuk, a lawyer with Legal Aid; probation officer Neil Pearce; Martin McNeill of Canadian Mental Health Association and Barry Wycham of the Saanich Peninsula Guidance Association.

Mrs. Grant and rectal Neil Robinson inspect frontal

Erstwhile hall blossoms into church

St. Philip's Anglican Church, which came into being as a church hall, will be consecrated by Bishop Roy Gartrell at 2 p.m. next Saturday.

The beginnings of the church dates back to the early 1950s when young families were moving into the new Willows subdivision and the facilities of St. Mary's Oak Bay were being overtaxed.

The solutibn was to build a church hall at the corner of Eastdowne and Neil. Known as Carnarvon Church Hall, it was dedicated in January, 1955, by Archbishop Harold Sexton.

Rev. J.S.P. Snowden was appointed curate of St. Mary's in September of that year and was given special duties in connection with Carnarvon, then named St. Philip's.

As the congregation grew there was a desire to form a new parish. By the spring of 1960 the mortgage had been paid off and the church was self-supporting.

A new parking bylaw in Oak Bay limited expansion of the congregation and the parishioners early in 1964 began to negotiate for a new site for the church. A site was eventually bought from the University of Victoria on Foul Bay Road north of Lansdowne.

But it was not to be. Inflation and other obstacles prevented the building of a new church and the property was sold.

The money was used to renovate and improve the original church hall inside and out and provide parking. Within the past year, stained glass windows designed and built by Victoria artist Mary Filer were installed.

Another new installation is a frontal for the altar, designed and created by Mrs. Dorita Grant, a member of the church.

The frontal, 40 by 80 inches, was inspihed by the windows, Mrs. Grant said in an interview.

Using mellow, old materials which she acquired from several aunts, she created an abstract design in purple, red, gold and blue on a background of orange.

Velvets and satins like the ones used are hard to come by now, Mrs. Grant said, and the pure silk embroidery thread she inherited from a 99-year-old aunt is no longer available.

Mrs. Grant, who had a Brownie pack, said she took a year off to do something creative. Because she teaches embroidery, patchwork and quilting at Camosun College and Oak Bay recreation classes, she was asked to produce the frontal.

"It worked out very well," she said. "I started it in September and finished it about a month ago."

Recital series renewed at St. John's

Music for bassoon and keyboard will be the first in a new series of recitals at St. John's Anglican Church, Quadra and Mason, starting at 8 p.m. Wednesday.

Works involving trumpet and organ will also be on the program.

Edwtrd Norman, organist and choirmaster at St. John's, will be heard on piano, harpsichord and organ. Bassoonist is Jesse Read and Boyde Hood is trumpeter.

Simba survivor

Mission doctor tells her story

Missionary doctor Helen Roseveare was at her post in Nebobongo in the Belgian Congo when the Simba rebellion broke out in 1964.

What followed was "five months of nightmare," as she recalled it in her secret diary.

She saw colleagues die, lived in constant fear of brutality, endured days of assault and suffering and, finally, was freed.

When she returned to England she published her diary under the title Doctor Among Congo Rebels. The book brought her fame and opened doors for personal witness to the inner victory of Christ in frightful, harrowing circumstances.

She will tell about her experiences at 7 p.m. Sunday in Central Baptist Church, 833 Pandora.

These experiences did not keep her from returning to the Congo. By 1966 she was back in Zaire working with an inter mission medical centre in Nyankunde.

The centre now has a 250-Africa, in 1953, was to the bed hospital with a flying doctor and training school for Zaïrean medical auxiliaries. Over the past eight years Dr. Roseveare has seen more than 100 graduates go out to serve their own people as medical evangelists.

The 50-year-old doctor, daughter of Sir Martin and Lady Roseveare, came to a personal faith in Christ as a medical student at Cambridge and took training as a missionary.

Her first assignment in Africa, in 1963, was to the field opened by C. T. Studd, founder of Worldwide Evangelization Crusade, in the Belgian Congo.

For 11 years she was the only missionary doctor for half a million people with headquarters on an isolated mission station.

Her life story has been told in two other books. One is titled Daylight Must Come and was written by Alan Burgess of the British Broadcasting Company who visited her in Zaire. The other, Give Me This Mountain, was published by Intervarsity Fellowship.

Jews exhibit pioneer life

An exhibition in the form of a visual history of Jewish communities in Western Canada will be on display at the gallery in the provincial archives building, 655 Belleveille, from Thursday till May 30.

The official opening will take place at 8 p.m. Thursday with government and civic dignitaries attending.

The showing is under the auspices of Congregation Emanu-El of Victoria, and Jewish historical societies of Western Canada and British Columbia.

JAMES BAY CHURCH
Corner of Menzies and Michigan St.
9:30 a.m. FAMILY SERVICE
Bring the Whole Family, Sing and Study in a Happy Atmosphere
7:00 p.m. DOUG and ESTER CARBOL
From Chicago, Illinois

VICTORIA TRUTH CENTRE
There is an answer to every prayer and a solution to every problem.
11 a.m. "JESUS—THE SON OF GOD"
Dr. E. M. Smiley
Children's Church and Jr. Young People's Group
7:30 p.m. "THE MYSTERY AND MEANING OF SLEEP"
Dr. Emma Smiley
Sr. Young Peoples' Group
1201 Fort Street — Everyone Welcome

VICTORIA ALLIANCE CHURCH
1792 Townley Street—Telephone 592-1821
PASTOR: REV. H. G. CLARK
9:45 a.m. FAMILY SUNDAY SCHOOL
11:00 a.m. WORSHIP HOUR
"The Person of the Holy Spirit"
7:00 p.m. EVENING EVANGEL
"The End Time" (Series in Daniel)
"HOLDING FORTH THE WORD OF LIFE"

TRINITY PRESBYTERIAN CHURCH
2964 Tillicum Road at Gorge Plaza
11:00 a.m.
"The Cry for Compassion"
10:30 a.m.
Church School sing-a-long
REV. GILBERT D. SMITH, M.A.

KNOX PRESBYTERIAN CHURCH
2964 Richmond Road
Rev. David Smith, B.A.
11:00 A.M.
"Proclaim God's Wonderful Deeds"

St. Andrew's Presbyterian Church
Downtown — Douglas St. at Broughton
Ministers; Rev. Bruce Molloy; Rev. Andrew Mowatt
10 A.M. BIBLE STUDY
11 A.M. "DESIGN FOR LIFE IN THE KINGDOM OF GOD"
(Matt. 7:24)
CHURCH SCHOOL, ALL GRADES
7 P.M. "THE GREAT ENCOUNTER" (Luke 24:32)

PENTECOSTAL ASSEMBLIES OF CANADA

NORTH DOUGLAS PENTECOSTAL TABERNACLE
Douglas at Canterbury — Pastor: Rev. Harold Pendray
9:45 a.m. Sunday School
11:00 a.m. "SOUL STIRRING SYMPATHY"
7:15 p.m. "IS CHRISTIANITY DIVISIVE?"
Everybody Welcome

ASSEMBLY OF GOD (P.A.O.C.)
SUNDAY SERVICES IN THE KNIGHTS OF PYTHIAS HALL
9760 Fourth Street, Sidney
Rev. Chas. Barker, Pastor — Phone 656-2545
11:00 a.m. "MY LORD and MY GOD"
7:00 p.m. Speaker: REV. HENKEL
A cordial welcome to all.

OLDFIELD GOSPEL CHAPEL
5508 Oldfield Road
9:45 a.m. Family Bible School
11 a.m. Worship Service
TUESDAY — 7:30 p.m. Prayer and Bible Study
Pastor L. W. Henkel — 658-5908

CHINESE PENTECOSTAL CHURCH
800 Princess
SUNDAY: 9:45 a.m. Sunday School
11:00 a.m. and 7:30 p.m.
Worship Services
Prayer — Wed. 7:30 p.m.
Youth, Friday, 8:00 p.m.
Pastor: Rev. Steve Wong 383-3878

COLWOOD PENTECOSTAL CHURCH
Pastor: D. L. McMillan 2250 Sooke Road Assistant: R. Bitterman
9:45 a.m. SUNDAY SCHOOL
11 a.m.—"JESUS' LOVE FOR A LOSER"
7:00 p.m.—EVENING SERVICE

Glad Tidings
God's Word as it is — For Men as They are.
Pentecostal Church 842 North Park Street
You Are Invited to
FAMILY BIBLE SCHOOL 9:45 A.M.
For Transportation Phone 658-5694
11:00 A.M. PASTOR HAWKES
"PRAYER THE ESSENTIAL"
7:00 P.M. PASTOR HAWKES
"BAPTISM of the SPIRIT"
COMING May 7th, 7:30 p.m.
"THE GOSPEL ROAD"
A Story of Jesus by JOHNNY CASH
Pastors: Paul Hawkes, Bill Hale Phone 384-7633

Christian Reformed
Agnes and Glanford
WORSHIP SERVICES
at 10:30 a.m. and 7:00 p.m.
Minister: Rev. P. W. DeBruyne

CHRISTIAN APOSTOLIC CHURCH
2663 Shelbourne St.
Victoria, B.C.
A SOUR HEALING MESSAGE
Original Christian Doctrine
Sunday Service, 11 a.m.
Prayer and Meditation
Thursday, 7:30 p.m.
LECTURES IN SUCCESSFUL LIVING
Wednesday at 7:30 p.m.

ELK LAKE COMMUNITY BAPTIST
5563 Pat Bay Highway
Rev. Ted Follows 658-8813
10:30 a.m. — Job's Daughters
7:30 p.m. "Physical Healing"

FIRST BAPTIST CHURCH
Quadra and North Park
11:00 a.m.
"THE MOST EFFECTIVE WITNESS"
John A. Watson, Minister
Mr. John Tunstall, organist and choir director

FRIENDSHIP BAPTIST CHURCH
Welcomes you to it's
10 A.M. FAMILY WORSHIP and Sunday School
7 P.M. EVENING SERVICE
at Gordon Head Rec. Centre, 1744 Feltham Rd.
Pastor: Rev. E. Kratofil, B.A., B.D. 477-8478
Affiliated with the Baptist General Conference

VICTORIA BAPTIST CHAPEL S.B.C.
3220 Cedar Hill — Cedar Hill Community Centre
fishers of men
Bible Study 10 a.m. — Worship 11 a.m.
Rev. Bo Brantley — Phone 477-5474
"We love, because He first loved us" JN 4:19

Central BAPTIST CHURCH
833 PANDORA AVE. 385-7786
"We preach Christ crucified risen and coming again."
Sunday Morning
1 Two similar FAMILY WORSHIP Services for your convenience
8:45 and 11:00 a.m.
This week's topic:
"THE FOUR SCRIPTURAL BAPTISMS"
(Studies in Romans)
Pastor Alex Shook
2 FAMILY BIBLE SCHOOL - for all ages. Supervised Nursery.
Starts at 9:45 a.m.
3 7 P.M.
DR. HELEN ROSEAVEARE
Missionary doctor for 11 years in the Congo (ZAIRE)
"THE NIGHTMARE AND THE GOAL"
Pastor: R.D. Holmes
Assoc. Pastor: Alex Shook
Assoc. in C.E.: Miss Verne Scott
Asst. to Pastor: C.V. Eno

Emmanuel BAPTIST CHURCH
2121 CEDAR HILL CROSSROAD Tel 592-2418
Pastor: Norman K. Archer, B.D., A.L.B.C.
Associate Pastor: Karl Janzen
Youth Pastor: Rob Bentall, M.A.
Minister of Media: Frank Martens
Administrative Asst: Trevor DeCasseres
9:30 a.m. Family Service — 11:00 a.m. Morning Worship
JESUS CHRIST, SUPER-SON (6)
"WHY JESUS IS THE BEST"
Series based on Hebrews Chs. 1 to 5
7:00 p.m.—Evening Priase
WHO IS THE HOLY SPIRIT? (2)
"WHAT THE TRINITY MEANS"
Opportunity for questions after the sermon
PASTOR ARCHER preaching at all services.
8:30 p.m.
"ISLAND IN THE SUN"
A Sight and Sound Presentation by Pastor Norman Archer On
"OPERATION JAMAICA"
By means of coloured slides and on-the-spot tape recordings, the presentation depicts both the beauties and the tragedies of this Caribbean Island
(Repeated by popular request)

"A Family-Centred Church" 382-6524
NAZARENE
2571 Quadra Street
9:45 a.m. Sunday School
11:00 a.m. Morning Worship
6:00 p.m. Evening Worship
Pastor: Roland H. Feltmate

DOUGLAS STREET BAPTIST CHURCH
3277 Douglas Street
Interim Minister: REV. ROBERT VAUGHAN
9:45 a.m. Sunday School for all ages
11:00 a.m. "Reactions to the Resurrection"
7:30 p.m. "A Very Big Word"

THE SALVATION ARMY
Citadel Corps
757 Pandora Avenue
Corps. Officers: Major and Mrs. Ivan McNeilly
9:45 a.m. — Sunday School
11:00 a.m. — Holiness Meeting
7:00 p.m. Evangelistic Meeting
A warm welcome awaits you at the Army.

VICTORIA PRAYER GROUP
(Undenominational)
Wednesday, April 28th
3 p.m.
Y.M.-Y.W.C.A. Chapel
Courtney Street
Prayer and Healing Studies
All Welcome

ESQUIMALT NAZARENE CHURCH
886 Craigflower Rd.: Robert R. Shafto. Pastor: 383-7480
9:45 a.m. SUNDAY SCHOOL
11:00 a.m. MORNING WORSHIP
7:00 p.m. GOSPEL SERVICE
Evangelical ... Holiness

BRITISH-ISRAEL WORLD FEDERATION (CAN.)
Victoria Branch
PUBLIC MEETING
Sunday Afternoon, April 25th, at 3 p.m.
In the Dominion Hotel, Yates St.
"Bible Study and Discussion"
Radio Broadcasts Every Sunday, 10 a.m. and 10:15 a.m. on KARI (550)

Queens Avenue
804 QUEENS AVENUE
10:30 a.m. FAMILY HOUR
Dr. Doug Roberts and Vic Hollefreund
7:00 p.m.
Rev. Bill Johns

APRIL 27th and 28th
DISTRICT CONFERENCE
TUES., 7:30 p.m. — Daniel Breen
WED., 7:30 p.m. — Art Shepard

CHRISTIAN SCIENCE
FIRST CHURCH OF CHRIST, SCIENTIST
A Branch of The Mother Church, The First Church of Christ, Scientist, Boston, Mass.
CHAMBERS at PANDORA
Sunday Services: 9:30 and 11:00 a.m.
Lesson Sermon:
"PROBATION AFTER DEATH"
Sunday School: 9:30 and 11:00 a.m.
Wednesday Testimony Meeting, 8:00 p.m.
Reading Room, 1210 Broad Street
Nursery — Come and Visit Us — Elevator

VICTORIA BRITISH ISRAEL ASSOCIATION
Friday, April 30th, 3 p.m.
ST. JOHN AMBULANCE HALL
941 PANDORA AVENUE
THE STORY OF OUR ROYAL TRADITIONS
—ILLUSTRATED
Miss Patricia Bagwell, B.A.
Regina
Radio Broadcast 9:15 A.M. Saturday, K.A.R.I.
PUBLIC MEETING
—All Welcome—

Pastor: JOHN STONE
trinity christian centre
949 FULLERTON AVE.
TUESDAY—PRAYER 7:30 P.M.
11 A.M. HARALD BREDESEN
7 P.M. WAYNE HAYWORTH
Pastor at Large HARALD BREDESEN
SEE "CHARISMA" SAT. 10:30 A.M. CH. 11
THURSDAY—SCHOOL OF DISCIPLESHIP 7:00 P.M.

THE CHRISTADELPHIANS
ADVANCEMENT OF SCRIPTURE KNOWLEDGE
Great News FOR THE World
JESUS IS REAL
Bible Address M. Shrimpton — Sun. 7:30 p.m.
Everyone Welcome — No Collections
Sunday School 9:30 a.m.
Memorial Worship 11:00 a.m.

The Daily Colonist.

VICTORIA, BRITISH COLUMBIA, SATURDAY, APRIL 24, 1976

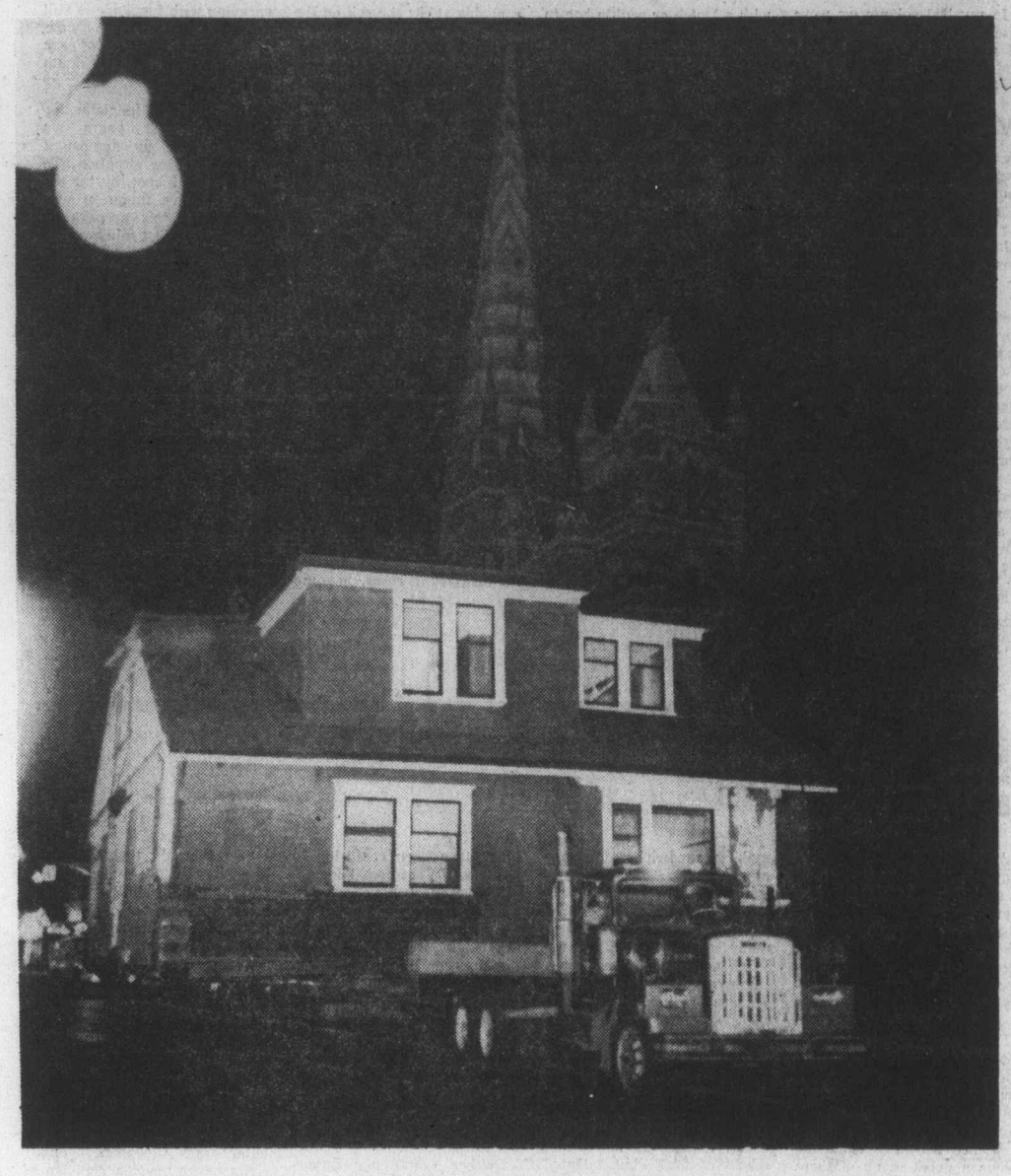

Goodbye Maclure

On the move is Samuel Maclure-designed residence headed north on Blanshard Street from 821 Burdett early Friday morning to unknown destination. Built in 1906, former H.S. Crotty residence has been object of fights by preservation groups to prevent demolition. Stripped-down residence was moved by owner Oscar Gislason from Burdett to vacant city lot at Blanshard and Bay, and left there pending later location.

Students free 14 hostages at Spelman

ATLANTA (UPI) — Spelman college coeds Friday freed 14 school trustees they had held hostage for nearly 26 hours after the trustees agreed to discuss demands that a black woman be named president of the institution.

The trustees were turned loose at 5:45 p.m. from the meeting room in which they had been locked after agreeing to a conference to discuss demands that they reconsider their earlier decision to name a man to succeed retiring Dr. Albert Manley as president of the predominantly black school.

As the trustees walked out, rumpled from their stay, they had to step over the legs of about 200 coeds who sat down in the hallway and sang "we shall overcome."

Marion Edelman, of Cambridge, Mass., one of the trustees, said as some of them headed to a guest house: "We are all going to take a bath."

Five of the male trustees, who got into a car, were rushed by about 500 students shouting "You are not going to go. "But the students allowed them to leave when one of their leaders said the trustees had signed a written agreement to discuss the dispute.

The trustees made the first move to settle the deadlock at mid-afternoon when they offered to meet with a committee to discuss demands.

The protesters, who had kept the trustees in a meeting room since 4 p.m. Thursday by tying their door shut with rope, proposed a group of four students, two administration officials, two faculty members and two members of the alumni meet with the trustees three hours after their release.

The protesters, calling themselves the "Concerned Spelman College Family" and claiming support of a majority of the student body of 1,244 and the instructors, initially took 17 persons hostage, including Manley.

But Manley and Sally Sage McAlpin, a longtime benefactor of the school, were released because of their non-voting status on the board. The captors also allowed board chairman Francis D. Rogers to leave because of a diabetic condition.

One coed, Margaret Lee, said, "We're not going to let them out, it doesn't matter how long they're in there."

The group set up four-hour shifts to watch the meeting room Friday and classes were cancelled. The trustees, seven of them white, were allowed initially only water and spent the night sleeping in chairs and playing cards.

A trash basket, a sheet and tissue were sent into the room to alow the hostages to fashion a makeshift toilet facility.

The trustees had tentatively selected Dr. Donald Stewart, associate dean of the University of Pennsylvania, to succeed Manley.

Mrs. Laura Rockefeller Chasin, Cambridge, Mass., one of the trustees, said the commitee initially thought it could find a black woman for the job, but later discovered it could not.

Spelman is one of six colleges in the Atlanta University Centre and Manley was its first black president. Several white women had served as presidents in the past.

The school was named after the mother-in-law of late industrialist John D. Rockefeller Sr. and has received financial support from the Rockefeller family over the years.

30,000 march in silence

Bostonians protest racism

BOSTON (UPI) — Thirty thousand silent blacks and whites, crowded sidewalk to sidewalk for a half mile, marched through Boston Friday to solemnly protest violence in the city.

"I felt I had to be here to give my support against violence," Mrs. Patricia Overka said, clutching her five-year-old son. "What's happening to this city, it's too much for words."

Blue-jeaned teenagers walked quietly beside well-dressed business executives from Boston Common to City Hall Plaza, led by Governor Michael S. Dukakis and Mayor Kevin White.

"It's too late," said Mary Reilly, a college student who helps teach at a school in the troubled South Boston area. "They should have done this at the beginning."

The city, scene of sporadic violence over the past two years over school desegregation under federal busing orders, has been jarred nightly this week with racial beatings. A bomb went off in a downtown courthouse Thursday, injuring 22 persons. There was no indication that incident was racially motivated, and a group claiming to represent inmates at a state prison claimed responsibility in a note mailed to a weekly newspaper.

Edward Brooke, the nation's only black senator, Senator Edward Kennedy, and other members of the state's congressional delegation, joined the marchers, who walked quietly under bright skies in warm spring weather.

But members of the city's vocal antibusing groups boycotted the march, including city council president Louise Day Hicks, as did state representatives from South Boston, the focus of busing opposition for two years.

The plaza was the scene almost three weeks ago of an antibusing demonstration in which black attorney Theodore C. Landsmark was beaten by whites spurring recent racial conflict and is within sight of the Suffolk county courthouse which was bombed Thursday, injuring 22 persons.

At the common, America's oldest park and starting point for the march, religious leaders, including Roman Catholic Archbishop Humberto Medeiros; Dr. John Coburn, bishop elect of the Episcopal archdiocese of Boston; and Rabbi Roland Gittelson of Boston's Temple Israel, prayed for an end to violence.

"To serve the cause of peace is to be concerned about people, not man, plans and programs," Medeiros said.

"I fear for my city . . . I fear for the city which I love," said Gittelson. "The voice of violence speaks not for democracy but for the devil of fascism."

The placards, chants and singing which usually accompany large demonstrations, were absent. The marchers responded to a plea by White for a demonstration without political speeches and of good will between races.

Less than 12 hours before the march, a white man was dragged from his car in the Roslindale section, stabbed and beaten. He was treated and released from hospital.

"There should have been more. You really can't say how much good this is going to do, but I'm kind of disappointed that there aren't more people," said Harry Proudfoot, 23, of Jamaica Plain.

"I don't know how many people are here," said an unidentified marcher. "But I was hoping the whole damn city would be. Even if they had 50,000, I'd be disappointed. There should be 250,000."

Diplomats' blood checked

MOSCOW (UPI) — A U.S. medical expert is taking blood samples from American diplomats and their families to check for possible illnesses associated with radiation, embassy sources said Friday.

They said so far no relation had been found between any medical problems and the radiation situation.

Officials said in February radiation had been deteced at the 10-storey embassy and reports said it could stem from microwaves from Soviet bugging.

Doctors strike U.K. hospitals

Groups of doctors began a 48-hour strike at hospitals in central England Thursday to protest the government's plan to curtail private medical treatment. Hundreds of outpatient appointments had to be cancelled, but all emergency cases were handled normally. The dispute hinges on whether private patients shoud be allowed to pay for preferential treatment in the state-run National Health Service.

Most U.S. prisoners have used drugs

WASHINGTON (UPI) — Results of a government study indicate that more than 60 per cent of state prison inmates have used illicit drugs at some time in their lives — nearly one-third of them on almost a daily basis.

One-fourth of the inmates interviewed said they were under the influence of drugs at the time of the offence that sent them to prison. One-fourth said they had been drinking at the time, and one-fifth said they had been drinking heavily.

The report is the first of a series on the government's continuing investigation of the drug problem, including the relationship between drug use and criminal behavior and the social and economic characteristics of drug-using inmates.

The survey covered one of every 18 inmates under jurisdiction of state prisons and the results were projected to a total of 191,400 prisoners at 710 facilities.

IOS money transferred

TORONTO (CP) — Arthur Pattillo, chairman of the Ontario Securities Commission, said Thursday control of more than $100 million in assets of the defunct IOS Ltd. has been transferred to Ontario from Quebec.

He said the move is an attempt to speed distribution of some of the money to shareholders in a number of mutual funds formerly run by IOS, the once powerful financial empire of founder Bernie Cornfield.

The money was deposited in a Montreal branch of the Bank of Montreal in 1973 after Robert Vesco seized control of IOS.

Vesco is currently resisting U.S. attempts to extradite him from Costa Rica on criminal charges.

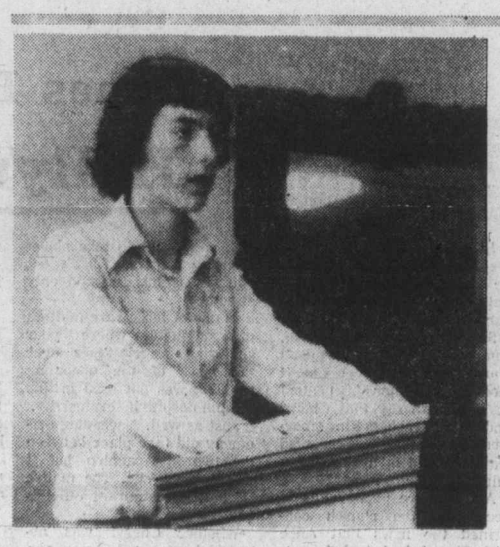

Students or speech circuit

John Crump of Oak Bay Senior High School is one of 12 students from elementary to university level available to speak to social and service clubs during Victoria YM-YWCA $1.35 million expansion campaign.

Members of Youth Speakers' Bureau relate their own experiences as Y members and importance of expanded facilities and services.

Step up probe —Leone

ROME (UPI) — President Giovanni Leone, one of three Italian former premiers reportedly suspected of receiving Lockheed bribes, urged a parliamentary committee Friday to step up its investigation of the scandal.

Italy's newspapers said Thursday U.S. documents given to the committee showed an unidentified former premier received payoffs which Lockheed allegedly made to politicians and generals between 1965 and 1969 to promote sales of Lockheed aircraft.

Leone, premier Aldo Moro and foreign minister Mariano Rumor, all Christian Democrats, served as prime minister during those years. All three immediately denied any involvement in Lockheed payoffs.

The committee began studying the documents, still not entirely translated into Italian, on Thursday and then adjourned until next Wednesday.

"Not just for personal reasons, but also and above all for the fundamental task of guaranteeing the prestige of institutions, I feel obliged to ask you to arrange the immediate resumption of the committee's work concerning the acquisition of Hercules C-130 aircraft and its uninterrupted continuation until a definitive conclusion," Leone told the committee in a letter.

The disclosures stunned the Christian Democratic party which already had been wracked by a series of scandals involving alleged bribes to its officials from multi-national corporations.

The Christian Democrats also have been under fire from their rival parties over Italy's crumbling economy, which includes a 17.5 per cent inflation rate and a 25 per cent drop in the value of the lira over the past three months.

The leaders of Italy's rival political parties held a round of meetings Friday to determine if the latest Christian Democratic legislative and economic proposals were sufficient to avert early national elections.

The meetings were the latest in a series of week-long sessions during which the Christian Democrats sought to avoid parliamentary balloting one year early. The Communist party stands to make big gains and possibly win its first cabinet seats in 29 years if the elections are held in June.

PETER POLLEN USED CARS
MONEY BACK GUARANTEE
Need we say more?
OPEN NIGHTS 'TIL 9

'75 THUNDERBIRD
Luxury plus throughout. Fully automatic and factory air-conditioning.
$8395

'73 CORTINA
2-DOOR SEDAN. Grey with black vinyl top, automatic, radio.
$2595

'74 ELITE
2-DOOR HARDTOP. Luxury equipped. Air conditioned.
$4795

'75 MERCURY MONTEGO
2-DOOR HARDTOP. Fully deluxe, air conditioned.
$4795
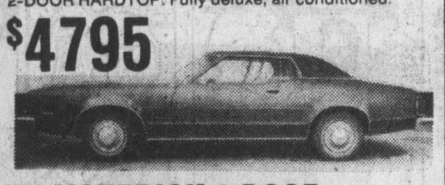

'75 MAVERICK 4-DOOR
Automatic, power steering and radio.
$3895
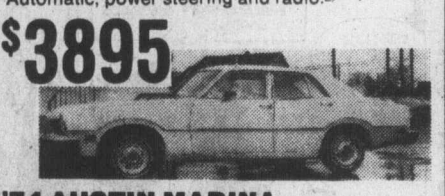

'74 AUSTIN MARINA
$2795

'74 PINTO
STATION WAGON. Automatic, radio.
$3195

'72 CORTINA 4-DOOR
STATION WAGON, WITH RADIO
$2195

'74 FORD ¾ PICKUP
V-8, automatic, power steering, power brakes and radio.
$4495

'74 BRONCO SPORTS
4-WHEEL DRIVE. Automatic, power steering.
$5395

'74 FORD ECONOLINE
WINDOW VAN 8 cylinder, automatic, only 4,000 miles.
$4895

PETER POLLEN FORD
1060 YATES ST. Peter Pollen Sales Ltd. 1060 Yates St., Victoria, B.C. Dealer Licence Number 745A 384-1144

168 CAMPERS, TRAILERS and MOTOR HOMES

COASTLINE TRAILER CENTRE

BON-AIR
TENT TRAILERS

HERE
NOW

Take a look at The Popular model 850 w-heater, spare, brakes, full kitchen — crank up, hardtop.
$2,450

ALSO

JAMBOREE
Mini-Motorhomes

FANTASTIC 20H — loaded $15,816
ROOMY 22G—1975 Demo $15,908

Order now for June Delivery

GOOD STOCK OF TRAVEL TRAILERS

LOOK for 20' RUSTLER $6,150
LOOK for 20' TRAVELAIRE $6,935
LOOK for 25' TRAVELAIRE $8,085
LOOK for 17' TRAVELAIRE $4,695
LOOK for 14' TRAVELMATE $3,775
LOOK for 16' TRAVELMATE $4,195

PARTS AND ACCESSORIES
20% OFF
All Toilet Chemical

COASTLINE
TRAILER CENTRE
478-0933
1621 Island Hwy.
(Just past Six Mile House)
OPEN Mon. to Sat.
10 a.m. to 5 p.m.
Open Sunday
1 p.m. to 5 p.m.
Dealer Lic No. D-13719

DOMINION MOTORS

HOME OF

LAYTON — HOLIDAIRE TRAILERS

GALAXIE CAMPERS and CANOPIES

CHINOOK MOTORHOMES

USED

75 TERRY 24 ft. trailer, self-contained, plus air $6795

72 LAYTON 26 ft. trailer, self-contained $5495

71 MOBILCRAFT 17 ft. trailer, self-contained $2895

71 SKYLARK 10½ ft. Camper, toilet, furnace, fridge, hydraulic jacks $2795

Air Conditioners

11,800 Carriers, ideal for MOBILE HOMES, easy to install was $595
SPECIAL PRICE $495

PARTS, ACCESSORIES REPAIRS

HOURS OPEN:
MON. to SAT. 8 A.M. to 5 P.M.

We specialize in I.C.B.C. Autoplan Campers and Trailers
1703 BLANSHARD ST.
(Across from Hudson's Bay parking lot) Victoria, B.C., 385-5012.
Dealer Licence Number D-5536

RENTALS

MINI MOTORHOMES—CAMPERS —TRUCK and CAMPER—

S. J. Peden Ltd.
2855 QUESNEL ST. 386-3464

OKANAGAN
Campers—Trailers—Canopies
ARROW Fibreglass Canopies
REPAIRS INC. ICBC
PARTS — VAN ACCESSORIES
Phone 384-0213 Anytime
LOGAN'S R.V. SERVICE CENTRE
650 Burnside Rd. E. near Douglas

MUST CLEAR!

1974 CHINOOK 31', 5th wheel trailer. This Cadillac of 5th wheelers must be seen to be appreciated. Now reduced to $9,500 from $10,995. Contact MIKE CASTLE at EMPRESS PONTIAC BUICK LTD., 382-7121, or res. 477-1354. Dealer Lic. 0447A.

TO RENT — '76 MINI MOTOR home. Deluxe interior, sleeps six, provides transportation, accommodation, meals and lets you go first class. 479-7071 weekdays after 5 p.m.

12' FIELD AND STREAM TRAVEL trailer, sleeps four, water tank, sink, ice box, stove, automatic furnace, propane, wired 110 volts, $950 or nearest offer. Phone evenings 385-5293, 382-6827.

10' CARATRAIL, LIGHT, CUSTOM built, sleeps two, stove, toilet, fridge and jacks, many extras, like new, $1,050 or best offer. 652-1730.

71 VOLKSWAGEN WESTPHALIA camper pop top, 6,000 miles on rebuilt motor, top condition. $3950. 658-8657.

12' CAVEMAN CAMPER fridge, stove, furnace, double sink. $3500, or trade for 8'6" or 9'6" Camper. 382-4467 after 4:30 p.m.

6½' CANOPY, INSULATED, roof vents, light, screen windows. $900 new — asking $500. 478-1649

1974 COURIER AND CAMPER, like new. Can be seen at 1324 Franklin Terrace. 385-7278.

10½' KIT CAMPER, FURNACE and ice box, also Dyna-flow lift. $3,100. Phone after 5. 478-0630.

1975 27' DUTCHCRAFT TRAVEL Trailer, mint condition. Reduced for quick sale $7,500. 384-3250.

RENTING LARGE CAMPER. oven, fridge, heater. Insured. Phone 478-9119.

25' 1972 KIT CAMPANION, MANY extras in trailer park price $5,900. 478-0935, 384-0285.

15' AMIGO TRAILER, SLEEPS six, 3-way lights, stove, ice box, etc. $900. 478-2709.

'73 VANGUARD, 25' TRAILER, full bathroom, separate bedroom, fully equipped, $5500. 642-3053.

HARDTOP TENT TRAILER, TARzan, spare tire and wheel, sleeps 4. 652-1701.

NEW 6' UTILITY TRAILER, includes spare wheel and tire. 384-6777.

UTILITY TRAILER, ALL METAL enclosed, 8x5. $400 or best offer. 478-0253.

4'- ALUMINUM CANOPY. GOOD condition. Beds, covers and jacks. $700, 479-5394.

11' VANGUARD CAMPER ONLY, for rent, May, June, or part, 383-1579.

8' CAMPER FOR RENT, $70 PER week. 479-1438.

HARDTOP TENT TRAILER, NEW canvas, furnace, $800. 477-6274.

168 CAMPERS, TRAILERS and MOTOR HOMES

CORNELL
CHEV-OLDS LTD.

Invites You
to See the All New
11 ft.
Side Entrance
APOLLO CAMPER

This is the DELUXE top line model which includes shower and sleeps 5

PLUS

RIDGE ROAMER
Van Conversion
DELUXE MODEL including toilet, furnace, 3-way fridge PLUS much, much more

For further information and EXPERT service call:

ALAN CATT, 385-5777
Or visit 3050 Douglas St.
D-00681A

TELESCOPIC CAB-OVER 8' VANguard camper. Fridge, furnace, 3-burner stove with oven, roof rack, Drophy jacks, $2300, 478-4449.

'72 TOYOTA AND OKANAGAN camper, excellent condition, $2995 firm. Canopy for import truck, $185, 479-4557.

TRAILERS FOR RENT, 12'-17'. One Tee Pee Trailer for sale, $965, 384-4818.

16' TERRY TRAILER, SELF-CONtained. Flush toilet. Shower, etc. First $1600, firm, 382-7387.

16' ARISTOCRAT TRAVEL Trailer and equalizer hitch, fine condition, $1500. 658-8706.

LUXURY FIFTH-WHEEL TRAILer. little used, $8,000, offer. 652-3395.

22' NOMAD TRAILER. SELF-CONtained Tandem. Excellent condition. $4500. 478-4200.

SHORT BOX CANOPY FOR sale, excellent condition, $375 or offers. 658-8933.

16' TRAVELAIRE WITH STOVE, furnace, fridge, toilet, 2 propane tanks. 479-6271.

SEARS TENT TRAILER FOR sale, with add-a-room. 383-5521, 385-3519.

8' CAB OVER SLEEPS FOUR, ice box, two burner stove, toilet, asking $1050. 479-8619.

1974 17 FT VANGUARD TRAILer, self contained, new condition. $3200. 748-8758 Duncan.

24.8 '73 PROWLER, COMPLETEly self-contained, excellent shape. $4,950. Chemainus 246-9145.

1974 8' CAB OVER CAMPER, 3 burner stove, propane lights, ice box, wired for 110. $1400. 652-3171.

1971 BRADFORD BRONCO HARD top trailer, good condition. 384-5166.

BUCCANNEER CAMPER, 2-WAY fridge, stove, toilet, plus many extras. Best offer. 595-4003.

8' VANGUARD CANOPY, 36" high with boat rack, fair shape $225. 479-1202.

10' TRAVEL TRAILER, NEEDS some repairs, offers. 642-5975.

8' ENCLOSED UTILITY OR camping trailer for sale. 477-5364.

169 MOBILE HOMES AND PARKS

ADMIRAL HOMES LTD.
2524 Douglas St. 386-3291

54x24 BON PRIX Langford
52x24 MODULINE Langford
52x12 KENTWOOD Langford
64x12 KENTWOOD Spectacle Lake
66x12 AMBASSADOR Langford
60x12 CHANCELLOR Langford
64x12 KENTWOOD Langford
68x12 MODULINE Spectacle Lake
64x12 LAMPLIGHTER Sooke
68x12 NEONEX Langford
62x12 DIPLOMAT Langford
68x12 CHANCELLOR Langford

Sites Available in Adult and Family areas.

Financial Arrangements

Enquire about "OPEN HOUSE" Saturday, Sunday

(MCD) 26186

GOLDSTREAM
MOBILE HOMES LTD.
PARAMOUNT PREMIER
MONARCH AND PARKWOOD
Modern park space available with all purchases

2994 Jacklin

478-1751 478-8391
Dealer Licence No. MCD 26091
OPEN TO 5:30

12X68 GENERAL WITH 8 FT. EXtension, appliances plus antique fireplace, carpet, drapes, storage shed. Landscaped and hardtopped, double parking. Front and rear porch. Almost 1,000 sq. ft. finished living space. $20,000. Rent $77. Adult. Phone 478-0254.

MOVING MUST SELL 6 MONTHS old 24x48 Neonex 2 bedroom with T.V. room or third bedroom, partially furnished on leased land. 5 miles past Happy Valley. $90 per month for land. Asking $29,000, or offers. 478-0593. 478-8303.

LATE '73 STATESMAN, 12X52, like new. IN park near Colwood corners. Walking distance to all stores and shops. Only one car needed. Very desireable location. $18,900. 478-7356.

VACANT 12X52 EMBASSY, 2 bedrooms, wall-to-wall carpet, park rent $90 per month. Asking $17,800. Set up at Colwood Corners. Phone 478-2642.

MOVING, MUST SELL 1974 Chancellor 12x56 2-bedroom, fridge, stove, curtains, $9,500. 642-5091 after 6. 112-245-4808 (Ladysmith) anytime.

PRIVATE LATE MODEL 12X65 3-bedroom mobile located in small park close to Langford, all appliances, metal shed, plus new curtains included. For more information phone 478-8476 or 478-6560.

1975 TWP-BEDROOM BRENTwood Neonex used two months, fully skirted with sundeck and porch. Located in quiet adult park overlooking Cowichan Bay, phone 382-9370 or 477-3454.

MOVING MUST SELL MOBILE home set up in waterfront park in Sooke 10x44 with extra bedroom, utility room, and storage shed, closest offer to $7,900. 642-3574.

42X10 ESTEVILLA 1-BEDROOM on space in Tri-way Mobile Home Park. Suitable for one person. 384-8791.

1975 HOMECO AMBASSADOR, 12'x68', 3-bedroom, 2 bathrooms, fully furnished. Set up at Ben's Marina, Youbou. Asking $17,500. 595-4651.

12X64 FRONT KITCHEN, SET UP on 90x120 lot, park rent $75 per month. Includes swimming pool, shed and fenced garden. Asking $20,000, phone 478-2642.

12'x54' LEADER MOBILE home, fully carpeted throughout. 2 bedrooms, reverse isle, partially furnished. 478-8271. $14,500 firm.

12X60 PARKWOOD LOCATED ON waterfront park near Sooke. Fully furnished with washer, dryer. $13,000. 478-5423 or 642-5083.

1975 24X52 PREMIER, 3 BEDroom, 2 baths, quiet lot in adult section, Sooke. 642-5072 after 5 p.m.

FOR SALE OR TRADE — MObile 1972 Chancellor 12x68. Excellent condition, W-D, air conditioning. Phone Kamloops 376-7700.

12X66 HOMECO STATESMAN, 3-bedroom, large-fenced lot. Lake view. 478-9742.

FOR RENT OR SALE IN SALMon Arm, B.C. 12x68 deluxe mobile home, unfurnished. 479-6193.

1975 12X60 2 BEDROOM PARAmount, skirted, sundeck, storage shed. 478-7977 or 478-1751.

TWO-BEDROOM MOBILE HOME, with extras, adult court, $13,500. Ladysmith 112-245-4332.

1972 PARAMOUNT 12X62, 2 BEDroom set up in Cedar Creek Park, Mill Bay, phone 112-743-5226.

ONE BEDROOM OLDER 27' MObile home. $2100. 478-5254 or 478-4222.

169 MOBILE HOMES AND PARKS

Robinhood
SALES AND SERVICE

THE FOLLOWING EXCLUSIVE LISTINGS ARE FOR VIEWING BY APPOINTMENT WITH COLOUR PHOTOGRAPHS AT OUR OFFICE FOR YOUR CONVENIENCE.

12x60	2 Br.	Thetis Lake	L3081
12x60	3 Br.	Spec. Lake	L3067
12x52	2 Br.	Colwood	L3256
12x56	2 Br.	Cedar Cr.	L3258
12x62	2 Br.	Lannon Cr.	L3063
12x68	3 Br.	Cedar Cr.	L3103
12x68	4 Br.	Sooke	L3260
24x40	3 Br.	Sooke	L3253
	2 Br.	cottage for your lot	L3078

OR

VIEW ONE OF THE BEAUTIFUL '76 MOBILE HOMES ON DISPLAY NOW WITH SPACES AVAILABLE.

All financing arranged with your down payment as low as $100.00 on approved credit.

Listings Wanted

Franchise Dealer for Britanny, Homco and Manco.

2714 SOOKE RD.
478-9912
478-9517, 478-9518
D.L. 00422A

Happy Valley
HOMES LTD.

Wanted —
6 Families

to buy homes and live in beautiful new addition to
LANNON CREEK PARK
featuring:
—Friendly family living
—Ocean view sites
—Large spaces
—All underground services
CALL for appointment to view

We are open 7 days a week. Monday to Sat. 9 a.m. til dark Sunday 12 till 6 p.m.

2681 SOOKE RD.
478-8303

MEMBER
WESTERN MOBILE HOME DEALERS' ASSOCIATION
D.L. 00832-A

20th Anniversary
1956 - 1976

TRIANGLE HOMES LTD.

BENDIX and MANCO

2435 Trans Can. Hwy.
478-1774, D-01055A
Mon.-Sat., 9-6 P.M.

BEFORE YOU BUY COMPARE this — 3 bedroom, 1056 sq. ft. manufactured home fully furnished at $22.75 per sq. ft. with private 2 acre lot at $60 per month, will arrange mortgage with as low as $500 to $1000 down. On approved credit. Government grant of $1000 may apply! For appointment phone 478-2642.

22'x44' Imperial unfurnished 3-bedroom, 1½ baths, carpet (new), drapes, skirted, large front patio, rear porch, storage shed, double parking, landscaped, with room for garden, adult section of park. Asking only $25,000. Phone 478-6606 after 4.

1975 NEONEX ESTATE 12X68, 2-bedroom, skirted, stonework, large patio, 4 appliances and drapes all immaculate condition. Situated on rented site in Sooke View of sea and mountains. 642-4194, 6 to 8 p.m., evenings 10 a.m. to 4 p.m., weekends.

24x40, 3 bedroom Moduline, wall-to-wall carpet. Asking $25,000 or best offer. Must be seen. 478-2642.

DELUXE 12'X68' 3-BEDROOM, fully carpeted, large sundeck. Appliances, 478-4635, 479-5938.

175 HOTELS

CHERRY BANK HOTEL, winter rates, $35-$50 weekly. 825 Burdette, 385-5380.

178 SUMMER RESORTS

WANTED — HOUSE TO RENT IN Cordova Bay area from June 26th, for 2 weeks, careful family. Phone 658-5647.

BOOKINGS FOR WILDERNESS cabin Lake Atlin, $50 per week, evenings. 477-3573.

185 CONVALESCENT AND REST HOMES

PRIVATE AND SEMI-PRIVATE family-like accommodation for gentleman and ladies. 24 hour staff. Call Mrs. Turner 385-9821.

CHARMING ACCOMMODATION, ladies, no stairs. Nutritious meals, kindly attention. 384-0693.

SEMI PRIVATE ROOMS AVAILable in small rest home, good meals. 595-1513.

BEAUTIFUL PRIVATE ROOM perfect for older individual, good meals, friendly home. 384-2002.

190 ROOM AND BOARD

PRIVATE ROOM AND BOARD for pleasant person preferably working girl who can mix with family, good food and facilities for $45 per week. Available May 1, 383-5520.

ROOM AND BOARD FOR SEnior citizen on limited income, $215 per month, phone for appointment, 483-3460, Mrs. Daly or Miss Jones.

MATUTRE 16-YEAR OLD SEEKS room and board. Sidney area. 656-1884.

AVAILABLE IN OAK BAY FOR quiet woman, non-smoker. 598-5019.

191 ROOM AND BOARD WANTED

CONSCIENTIOUS MALE STUdent looking for room and board sitation preferably in Victoria area, 595-3997.

ROOM AND BOARD FOR 16 year old boy. Phone 479-7811.

193 ROOMS TO RENT

ROOMS FOR RENT, CONGENIAL atmosphere, young house. $125 a month ask for Pat or Lynn, 386-8272.

ONE NEWLY-RENOVATED room, for girl, share kitchen, bathroom and livingroom, furnished, $100 a month, 385-0151.

FOR LADIES' JUBILEE AREA, furnished bed sitting room, kitchen, bath all utilities included, $135 and $120 monthly. 592-3957.

FURNISHED SHARE KITCHEN and bathroom, washing facilities, $95. 385-0307.

FURNISHED BEDROOM FOR rent, use of kitchen privileges, $100. 592-2589.

JAMES BAY INN, REASONABLE weekly and monthly rates, 270 Government, 384-7151.

FINE ROOM WITH SHARE clean kitchen facilities, $30 weekly. 386-8272.

CLEAN, FURNISHED ROOM, kitchen facilities, Jubilee area, working men. 592-6615.

1-BEDROOM SUITE AVAILABLE in basement. $150 per month. For further information call 386-1002.

193 ROOMS TO RENT

FULLY FURNISHED BED SITting room, bathroom, kitchen privileges, utilities supplied. Gordon Head ocean view. Female University student or working person. 477-4384.

OAK BAY HOUSE, 5 BEDROOMS, one wirh fireplace. $85-$110. Share kitchen, large living room with fireplace. Women students only. Call 592-1705.

TWO BEDROOMS IN FAMILY home, one sea view. Kitchen privileges and utilities. Near transportation. Females preferred. Non smokers. $100-$125. 383-7098.

FURNISHED BEDROOM, USE OF kitchen, $95 a month. Phone 385-0058.

FINE ROOM WITH SHARED clean kitchen facilities, $30 weekly, or $125 monthly, 386-8272.

BEDROOM WITH FULL HOME privileges, mature working lady. A.M. calls only. 384-6228.

WORKING GIRL, PRIVATE BEDroom, $63.80. Open house Sunday night. 384-7783, 388-9364.

UNFURNISHED ONE-BEDROOM APARTMENT, IN Brentwood area preferred. 477-3164.

ROOM FOR RENT, PHONE after 5:30 p.m. 382-6354.

FURNISHED ROOMS, 1 BLOCK from Jubilee. 595-4620 after 6 p.m.

FURNISHED BEDROOM, BOARD optional, female. 388-6085.

ROOM FOR RENT, CALL AFTER 12 noon, 382-0561.

197 HOUSEKEEPING ROOMS TO RENT

UNFURNISHED, CARPETED, fireplace, older home, share kitchen (dishwasher) laundry and bath. Quiet working girl, walking distance. $115. 658-1158.

$85, ONE GENTLEMAN ONLY, bright, furnished room, cooking facilities suitable for older working man, references. 386-1884 after 5 p.m.

AVAILABLE MAY 1st

Furnished Housekeeping room—$98.00. Phone: 384-5830.

QUIET PERSON(S) INVITED TO share furnished Oak Bay home. Dishes, bedding, washer, etc. provided. $135 per month. 595-7972 evenings.

AVAILABLE MAY 1ST-AUGUST. Clean furnished suite with private bath and kitchen. Reliable, quiet, mature lady. Call 598-8255.

JAMES BAY ON BUS ROUTE — furnished room, quiet. May suit senior person. $135 monthly. Available now. 384-5874 after 5 p.m.

LARGE, FRIDGE, STOVE, close in, older gentleman. $82.50. 6-8 p.m. 382-4946.

NEAR FORT-COOK, FRIDGE, stove, sink, furnished, free cablevision. 384-5920.

LARGE HOUSEKEEPING ROOM May and June. Inquire caretaker 1030 Linden.

FURNISHED ROOM, SUITABLE for gentleman. Share facilities. $75. Call Mr. Briggs. 385-7721

CLEAN QUIET ALL FOUND, quiet older employed adult 239 Superior.

FURNISHED ROOM PRIVATE fridge and cooking facilities $85. 595-4036 or 595-6210.

BRIGHT BEDROOM CLOSE TO town, utilities included. No pets. $95. 382-5521, 2319 Wark St.

ROOM, $85. OLDER MAN. NONdrinker. Johnson and Cook St. 383-2498.

YOUNG WORKING PEOPLE TO share house in James Bay. After 5, 383-2622.

QUIET, CLEAN, SUITABLE 1 mature lady. Non-smoker. Central. 383-1396.

ROOM SUITABLE FOR COUPLE visiting Victoria, non-smokers. 384-3018.

$95, BRIGHT LARGE ROOM FOR male. Cooking facilities. Fort near Cook, 385-5315 or 595-7087.

LARGE SUNNY ROOM, SHAG carpet, fireplace, kitchen facilities, 598-3405.

FURNISHED ROOM IN LARGE house, own cooking facilities, $140. 383-1000.

FURNISHED SMALL ROOM AND utilities. Lady. $55 per month, 384-8568.

MALE, SEPARATE ENTRANCE, shower, fridge, near University, shops, bus, beach, $85. 477-2998.

LARGE CARPETED ROOM, share bath. Working male. $115. 595-3293.

CLOSE TO TOWN, EVERYTHING included. 386-1027.

199 HOUSEKEEPING ROOMS WANTED

WANTED: BEDROOM WITH housekeeping privileges or housekeeping room in View Royal district. Please leave name and phone number with Community Centre, 479-6233.

200 APARTMENTS TO RENT UNFURNISHED

VACANCIES

$155—Bach. Large. Fairfield
$140—Bach. Fairfield
$149—Bach. Esquimalt
$135—Bach. Central, furnished, U-P
$167—1 BR. Baby. Jubilee
$148—1 Br. James Bay
$170—1 Br. suite, U-P, yard
$160—1 Br. Central, Modern
$160—1 Br. Central Modern
$150—1 Br. Central. U-P
$225—1 Br. 3 avail, fireplace
$195—1 Br. Esquimalt, Child
$237—2 Br. Central. Child
$225—2 Br. Esquimalt. Swirlpool
$253—2 Br. Oceanfront. Large
$218—2 Br. James Bay
$202—2 Br. Esquimalt. Baby
FEE

These are a few of our many vacancies
HOMEHUNTERS
OPEN 7 DAYS A WEEK
9 A.M. to 9 P.M.
1324 Hillside Avenue, 598-5101

3 BDRM APTS FOR RENT $313-$339 per month. Immediate occupancy. Children welcome. Call Monday, April 26.

B. HIGHTON
385-7761 — 24 hrs.

D. F. HANLEY AGENCIES LTD.

CLOSE TO TOWN

Bachelor Suite—$120.00
1 BR.—$150.00
Phone: 384-5830

BLUE CEDAR APARTMENTS
One bedroom. $185 per month. Available May 1st. Mature adults only. No children, no pets. 382-5641.

ONE BEDROOM BASEMENT. Selkirk area, no children or pets. Working male preferred. $160. 595-3293.

ONE BEDROOM SUITE IN Langford. $155. Available May 1st. Adults only. No pets. Inquire suite 1, 2771 Jacklin Road.

AVAILABLE MAY 1ST, 2 BACHElor suites. Rugs, drapes, cablevision, etc. Mature people. After 4:00. 386-7245.

FOR RENT 1 AND 2 BEDROOM suites. Older person with references. Sorry no pets or children. Call at No. 104-975 Fairfield Rd.

FAIRFIELD. LARGE SUNNY self-contained suite for working married couple. Sorry no children or pets, $275. 383-3385.

ONE-BEDROOM SUITE, COLwood area. $160 per month. All utilities included. Single person. 478-7976.

AVAILABLE NOW DELUXE SPAcious 2 bedrooms 1½ baths condominium on Rockland near Oak Bay $360. per month. 477-6040.

3 BEDROOM TOWNHOUSE CONdominium in Esquimalt Fridge, Stove, Washer, Dryer. $375.00 per mo. Mrs. Petersen 592-4358.

TWO-BEDROOM SEMI-FURnished suite, utilities included, $250. 479-5173.

SELF CONTAINED ONE BEDroom suite, private home. Phone 386-6474.

1-BEDROOM BASEMENT SUITE, Private entrance. Phone 383-7571 after 5.

DELUXE 1 BEDROOM CONdominium, pool, sauna, tennis, dishwasher, etc. $300. 479-4997.

MAY 1, 2 OR 3 BEDROOM suites, balconies. Carpeting, intercom. Apply No. 3-1180 Colville.

LIGHT HOUSEKEEPING ROOMS in co-operative house. $130 per month. 385-6472.

LARGE ONE BEDROOM APARTment for rent, $200. Phone 592-0900.

TWO BEDROOM SUITE CLOSE to town, ½ block to bus. 382-5872.

3-BEDROOM APARTMENT, $265 per month. Phone 658-1048.

200 APARTMENTS TO RENT UNFURNISHED

Pemberton, Holmes Ltd.
SINCE 1887
1000 GOVERNMENT ST.

OPEN HOUSE

SAT., APRIL 24, 10-4 P.M.
MON.-FRI, APRIL 26-30, 6-9 P.M.
BALMORAL COURT
1118 BALMORAL
Bachelor from $155.
1 BR from $200.
Available May 1st.
Recreation Room
Ample Parking and Storage.
Walking Distance to Town
RENTAL DEPT., 384-8124

RENT TO OWN

BRAND NEW 2-BR CONDOMINIUM at Southport. This quiet top floor suite features kitchen with eating area, dining area, en suite plumbing and security parking. For appointment to view call:
ARNOLD MARR 477-6233
WESTMONT REALTY LTD.
920 Hillside
386-6796

BLOCK ONE, 252 GORGE ROAD East, available May 1st, 1-bedroom suites, $225-$230.; 2-bedroom suites, $280-$300. Mature adults only. No pets. Pool, sauna, swirl pool and rec room. Phone 386-3702.

DELUXE CONDOMINIUM AVAILable May 1. Two bedrooms, 1½ baths, washer-dryer, fridge, stove and dishwasher. Sorry no children under 12. No pets. $400 a month. 388-5471.

BEVERLY ARMS
APARTMENTS
2562 and 2544 Beverly Street, Duncan, B.C. Quiet 1 and 2-bedroom stes. Sorry, no children or pets. 748-0141, 746-6672 and 748-2812.

1-BEDROOM AND DEN CONdominium for rent, in the Savoy. Corner suite and controlled entrance, sauna and swirlpool, underground parking, rent $380 per month, May 1st, call Shane Befurt at 477-4738 or 388-6231.

JUNE 1ST
One-bedroom in adult block, with wall-to-wall, balcony, elevator, cablevision, controlled entrances, parking. Just raised to $197.97. 598-5862 after 6 p.m.

2-BEDROOM SUITE IN LUXURY condominium with lovely view of city. Available May 1st. Rent $375. Reference. Sorry no pets. Mature adults. 203—1040 Rockland. 385-5178.

ELDON PLACE
Near Woodwards on bus line. First of May, 1-bedroom, $221, 2-bedroom, $373. Pool, sauna, and swirl pool. Mature adults only. No children or pets, 386-0614.

BACHELOR BASEMENT SUITE, partly furnished, non-smoker, nondrinker, no pets, near Simpsons-Sears, $165. Less for some gardening, 592-0241.

2-BEDROOM, NEAR TOWN, available May 1st. Cablevision, elevator and wall-to-wall carpets. Mature adults only. No pets or children. $217 per month. 384-4675.

VICTORIA'S DOWNTOWN HOTEL and APARTMENT COMPLEX
CHATEAU VICTORIA
740 Burdette 382-4221

ADMIRALS SQUARE
Conveniently located new 2-bedroom suites, available now. Carpeting in living room, dining room and bedrooms. Call 383-4446 or 385-3738.

AVAILABLE NOW, 1-BEDROOM $205, available May 1, 1 bedroom from $210. Bachelor $185. Heating, cablevision, parking included. Mature adults. 385-2185.

SUBLET MAY 1 TO SEPtember, 1-bedroom corner suite, fully furnished, downtown highrise, heated pool, parking. Reliable adults, reasonable. 382-1143.

2-BEDROOM BASEMENT SUITE, separate entrance, $250, utilities laundry facilities included, near UVic, available May 1, no pets. 477-0349.

AVAILABLE MAY 1ST, 1-BEDroom and bachelor suites, $195-$200. $170-$175. Mature adults, no children, no pets, Bay and Fernwood area. 382-2942.

BEACON HILL PARK, VANcouver St., two bachelor suites unfurnished, $131 and $133, if furnished, each $10 more, mature working ladies. 382-8947.

AVAILABLE IMMEDIATELY, 1 bedroom apartments starting from $205 per month. Sorry, no children or pets. Please call after 12 noon, 386-9826.

69 burnside west, 1-bedroom W-to W, suit working couple, no children, no pets, immediate. $189.00. Swinerton, Stewart Clark Ltd. 385-2481

CLOSE TO TOWN, 1 BEDROOM, private entrance. No pets, no children. Phone for appointment. 477-6320 after 6:30 p.m.

ATTRACTIVE 1 BEDROOM suite on Bowker Ave. Carpets, drapes, electric heat, cable, balcony. Vacant. $194. 592-1167.

1 BEDROOM APARTMENT, 4TH floor. Available May 1. Sorry no children or pets. Mature adults. Excellent location. 477-9489.

SIDNEY, 1 BEDROOM BASEment suite. Utilities included. Fireplace, stove and fridge. Available May 1st. 656-5028.

ONE-BEDROOM SUITE NEAR Art Gallery, available May 1st, middle-aged, very quiet person only. 598-5314.

AVAILABLE MAY 1. 2 BEDROOM condominium, University area all appliances, rent $350 per month. 477-0295.

SOOKE — 2 BEDROOM APARTment, fridge, stove, heat and hot water supplied, $225. Phone Pearl, 642-3326.

FORT — PANDORA
Modern suite, 1 BR. available May 1, $199. Adults only please. 1417 Harrison Street.

NEAR UNIVERSITY, NEW TWObedroom suite, available May 1st, couple or two mature adults, $260, 477-2836.

1 AND 2 BEDROOMS, WAterfront suite. 45 Boyd, 383-0761. 912 Selkirk, 592-7678. No pets or children.

2 BACHELOR SUITES FOR rent. $125 and $140 per month. Ideal for single younger men. Call 383-4673.

GROUND FLOOR OF MODERN home, 2bedroom spartment, close to schools, shopping centre, $210. References required. 386-6809.

TWO-BEDROOM SUITE IN BASEment, $225 per month, including heat, electricity and water, available now, 384-5849.

LOVELY ONE-BEDROOM BASEment suite in Colwood. $205, includes utilities, fridge, stove, wall-to-wall, May 1st. 478-8575.

ESQUIMALT — 3-ROOM BASEment suite, available May 1st. Couples only. 382-8328.

TWO-BEDROOM SUITE ON Richmond Rd. Close to Camosun and UVic, 595-6784.

THREE-BEDROOM DUPLEX, wall-to-wall, close to UVic and Camosun, 595-6784.

1-BEDROOM SUITE, RENT $188. Available May 1st. No children, no pets, 384-1406.

1- AND 2-BEDROOM WAterfront suites, 912 Selkirk, between 5-7 p.m.

CLOSE TOWN, ONE BEDROOM, quiet working, no children. 595-2977, 385-9978.

$177, 1-BEDROOM SUITE, MIDdle-aged or older. Available May 1. 384-0970.

VERY CLEAN 2-BEDROOM apartment, quiet couple preferred. Rent $220. 385-0215.

$81 COMFORTABLE 2-ROOM suite near town, older lady only, 592-2038.

DE LUXE 1-BEDROOM APARTment, Esquimalt, $195. 383-9218.

1 BEDROOM FOR GENTLEMAN, clean quiet, non-smoker. 479-8367.

JAMES BAY, BACHELOR SUITE, private entrance, $150. 658-8572.

SELF-CONTAINED SUITE 386-0129 after 5.

200 APARTMENTS TO RENT UNFURNISHED

CLEEVE WOOD ESTATES LTD.

McKENZIE WOOD
1002 McKENZIE AVE.
Opening May 15th and 50% rented already! Why? Call us for an appointment and you will see spacious suites, large balconies, extra storage, colored appliances, shag carpet, elevator, lovely treed setting, nice view. Rental increases, if needed, limited by C.M.H.C. for 5 years to approximately 2-4% annually. $207-$290. We build and manage our own buildings; the result is quality. Call 479-8812, 9 a.m. to 2 p.m. or 479-6724, 6 p.m. to 8 p.m.

PEMBROKE PLACE
830 Pembroke St.
NOW RENTING
Superb downtown location. 1 and 2 bedrms. Also 2 bdrms. and den. Very spacious suites. Deluxe apartments. Sorry, adults only, no pets.
1-bdrm. from $219
2-bdrm. from $290
Opening May 1st, 1976

829 ADMIRALS RD.
One child welcome
One 1-bdrm. — $243
Phone Mr. Harper 592-4743

McKENZIE MANOR
1010 McKenzie Ave.
NOW OPEN
A few choice 2 bedroom suites remaining from $285. Adults only. No pets. Modern suites. Billiard room, sauna and exercise room. See Mr. Holgate, suite 111, 479-1494.

"NOW RENTING"
GORDREAU APARTMENTS
133 Gorge Road E.
ONE BEDROOM from $190. avail. approx. May 1st.
TWO BEDROOMS from $275, avail immediately.
Featuring:
—Indoor pool.
—Swirlpool.
—Sauna.
—Recreation room.
—Wall-to-wall carpets.
—In-suite storage.
—Balconies.
For further information call:
BROWN BROS. ON BLANSHARD
385-8771 anytime!

Harbour Towers

AVAILABLE MAY 1
PENTHOUSE
1400 sq. ft.
2 Bedrooms from $550
Phone HARBOUR TOWERS
385-2405

SUMMERHILL — 260 MICHIGAN NEW APT. — VIEWING DAILY
One and two bedroom suites available for immediate occupancy with en-suite, storage and automatic defrost fridges. 2-bedroom ste. approx. 1,100 sq. ft. 1½ baths, elevator and controlled entrance. Ideal location. Close to park, stores, and harbour. Regret no children or pets.
Call 385-3435

ESQUIMALT
Available May 1st, large corner 1-bedroom Apt. Renting for $161 per month. Drapes, stove and fridge included, but no carpeting. Specially suited for older couple. No pets please. For further details please call 382-0626.

E. G. PRIOR APTS.
2622 Prior St.
1 and 2-Bdrm. suites available immediately.
Sorry no pets or children
Phone 382-5856
P. R. BROWN and SONS LTD.
385-3435

2 BEDROOM APARTMENT
Close to university, racquet club, transportation and shopping. Prestige apartment overlooking Mt. Doug. Fridge, stove, washer, dryer and garburator included. Children and pets welcome. Phone 477-1342 after 5 p.m.

"OLYMPIC COURT" QUIET Gorge area on 827 Selkirk by May 1st one bedroom suite, only a few years old, w-w carpet, modern appliances. A fine accommodation for the retired or mature working couple. No children or pets. Call 382-9454. B. A. Realty Ltd.

ELLERY APARTMENTS
Available May 1st—1 BR suites from $202. Single parent and child or two adults. To view call G. PEAK, 303-837 ELLERY ST. 386-0436. B. A. Realty Ltd.

SOOKE
One bedroom, self-contained suite, stove and fridge included. Available May 1st. $176.00 per month. Call ELLWOOD NAULT 385-5741 or 388-4150. Nanaimo Realty (Victoria) Ltd.

ON THE WATER, SUITE, SPECtacular view, one bedroom, livingroom, dining - kitchen, bathroom, frig., range, Cablevision outlet, water, wall-to-wall,. One child or pet. $300 month. 598-6974.

LOVELY 2 BEDROOM, 1½ BATH condominium with carport, overlooking Beacon Hill Park. Sauna, whirl pool, roof top recreational area. Phone 384-1381.

NOW AVAILABLE, LARGE SELF-contained one bedroom suite with fireplace, curtains, fridge, stove, utilities, $225 per month. Adults only. 478-6560.

BACHELOR SUITE, 12TH FLOOR, ocean view, downtown, $200 per month, unfurnished. Write P.O. Box 777, Nanaimo, phone 112-758-6096.

AVAILABLE NOW, 3 BEDROOM townhouse, Sidney, consider adults, 1 or 2 children welcome. Sorry no pets. $275 monthly, includes water and cablevision. 592-0022.

NEW 2 BEDROOM APARTments on landscaped acreage in Sooke. Laundry facilities, storage area and rec. room. Children welcome. 642-5525.

3-BEDROOM SUITE FOR RENT, fridge, stove, drapes, included. Children welcome. No pets. Langford area. $310 per month. 478-3428.

HIGH QUADRA AREA, 2 BEDroom deluxe suite in modern, quiet apartment building, mature adults only. available now. Phone 385-0149. 658-5132.

AVAILABLE NOW. 1 BEDROOM suite, fridge, stove, utilities included. $200 per month. For married couple only. Near Victoria Press. Phone anytime 384-9206.

SPACIOUS 1 PEDROOM, FAIRfield, no children or pets. $245. 595-3293.

1-BEDROOM SUITE AVAILABLE. No smoking, no pets. 386-9520.

201 APARTMENTS TO RENT FURNISHED

1-BEDROOM, BASEMENT, FURnished suite utilities included, suitable for one person, $160 per month. Available May 1, 388-7779.

OLDER LADY ONLY, COMFORTable 2-room suite $100, near town, 592-2038.

BEAUTIFULLY FURNISHED 1-bedroom apartment, fireplace, double bed, 598-3405.

SELF-CONTAINED BACHELOR suite, $150 per month, or reduced rent for babysitting, 385-6903.

MODERN NICELY FURNISHED one-bedroom suite, $215. Central location. 477-2101.

ONE-BEDROOM FURNISHED, weekly linen, bath, share sitting room and kitchen $100. 598-6974.

FURNISHED BACHELOR SUITE May and June. Inquire caretaker 1030 Linden.

2 BEDROOMS, SELF-CONtained, close to UVic., beach. 477-1455.

SPACIOUS FULLY FURN. ONE bedroom apartment $230. Adults No pets. 1940 Fort. 592-9516.

ONE-BEDROOM SELF-CONtained basement suite, 658-8041.

1 bedroom basement suite, adults only. Phone 598-4458.

201 APARTMENTS TO RENT FURNISHED

PENTHOUSE
MANOR HOTEL
2930 Washington 388-7818
New ultra modern deluxe bedroom and bachelor apartments. Beautifully furnished. Situated in quiet location overlooking Gorge waterways, close to bus service. Includes color TV, telephone, dishwasher, laundromat, sauna and swirl pool. Maid service. No pets. Rent by day, week or month.

DAILY
WEEKLY
MONTHLY
Adjacent to Parliament Buildings and Inner Harbor. Fully furnished one-bedroom suites, color TV, linens, dishes, all utilities. Use of saunas, pools and coin laundry.
ROYAL SCOTT INN
425 QUEBEC ST. 385-3543

ENJOY CAREFREE LIVING IN
A nicely furnished one-bedroom apartment in a clean, quiet block beside Beacon Hill Park and steps from the ocean front. Weekly maid service, linen, free laundry, cable and electricity, all included for only $275. Phone 384-4362 or 384-1007.

DE LUXE ACCOMMODATION. Furnished bachelor and 1-bedroom suites available from September 15. Colored TV, dining room, laundry, indoor pool, hydro pool, saunas, lounge, maid service. answering service No pets. Canterbury Inn, 310 Gorge Rd. Phone 382-2151.

DE LUXE ACCOMMODATION. Furnished bachelor, 1 and 2-bedroom suites available from Sept 15. Maid service, answering service, indoor heated pool, saunas, coffee shop, dining room, laundry, colored cable TV. "No pets". Coachman Inn, 229 Gorge Rd. E. Phone 388-6611.

1-BEDROOM LUXURY SUITE fully furnished and equipped in prestigeous new building right in the heart of downtown. Long or short term agreement available immediately at $495 per month. Rentals: 598-3321.
JACK MEARS OAK BAY REALTY LTD.

DELUXE ACCOMMODATION
Furnished 1-bedroom suites, available at winter rates, daily, weekly, or monthly. Colored T.V., pool, sauna, hydro pool, laundry, games room. Weekly maid service, no pets. Oxford Tower Inn. 133 Gorge Road East. Phone 388-6431.

ROCKLAND
One block from Y.MCA. Clean, bright and available May 1st. 2 bachelor apartments, $149.31 and one small housekeeping room, $80.73. UVic students or Armed Forces personnel preferred. References, 479-4594.

BACHELOR APARTMENT WITH kitchen, everything included, weekly, maid service, $40 to $70 weekly, $140-$220 monthly. Estrella Motel, 360 Gorge Road East. 384-5122.

THREE BEDROOM MAIN floor, fridge and stove available, wal-to-wall carpet. $270. Bills adjustable. Available immediately. Phone 478-9263.

QUIET PERSON(S) INVITED TO share furnished Oak Bay home. Dishes, bedding, washer, etc. provided. $135 per month. 595-7972 evenings.

ONE BEDROOM APARTMENT for June 1st and one for August 15th. Pembroke Street. Responsible working person. No pets, $170. 383-0130.

STUDIO APARTMENT, OLDER building, share bath with one, prefer female, suit student. $135. 598-1276 or 595-0530.

2-BEDROOM COTTAGE FULLY furnished, $240, includes all utilities, also bachelor cottage, $175, sorry no children, 479-8112.

ONE-BEDROOM BASEMENT suite, $160 per month, Glanford-Quadra area, available May 15th, no pets. 479-6902 between 5-6 p.m.

MATURE ADULTS, ONE-BEDroom suite, 646 Admirals Road, available May 1st. $160 per month. 592-7757.

COZY ONE-BEDROOM, SELF-contained unit in 6 Mile Motel $185 monthly. Everything included. 658-5479.

LARGE SELF-CONTAINED, SEmi-furnished bachelor. Single, quiet, working adult only. $165. 388-7605.

SUB-LET MAY 20-SEPT. 20, LUXury 2-bedroom apartment completely furnished, in Duncan. References required. 746-7885.

FURNISHED SUITE. SEPARATE ground level entrance. All utilities. No smokers, children or pets. 592-7971.

CAMOUSON UNIVERSITY MAture male, bedsitting room, kitchen facilities. $150 a month. 592-4104.

QUIET CENTRAL BACHELOR, furnished, fireplace, share bath, $149.31. Young man preferred. 384-7076.

2-BEDROOM SUITE, CLOSE TO Dockyard, Rent $210. Available May 1st. No children, no pets, 384-1406.

MAY 1ST, SELF-CONTAINED suite in close country, quiet nonsmoker, $150. 479-6108.

2 BEDROOM SUITE, BALCONY, intercom, carpeting. Apply No. 3 1180 Colville.

BASEMENT BACHELOR SUITE, Fairfield district, middleaged person, 383-6681.

EDGEWATER MOTEL, 1-BEDrooms from $200. 478-4212.

202 APARTMENT FURNITURE TO RENT

STANDARD FURNITURE
Three Rooms from
$35 per month
Immediate Delivery
382-5111

203 APARTMENTS WANTED

SEVERAL HOUSES OR APARTments, furnished or unfurnished, required to rent from July 26 - August 28 for members of faculty. Preference to vicinity of St. Michael's University School. Some cases will apply to single persons, other to families with, or without children. Please phone collect. Vancouver 681-6812 during office hours or write to J. J. Johannesen 3307-1733 Comox, Vancouver.

UBC GRADUATE, 27, WORKING with B.C. Fish and Fildlife Branch, seeks unfurnished suite for self and wife, from June 1st. No pets, no children, no problems. References available. Please phone 477-1409 before noon weekdays.

FURNISHED OR UNFURNISHED basement suite wanted July 1st, by high school graduate. referably in Colwood-Metchosin area. Call between 6 - 10 p.m. 383-6567 and ask for Coree.

QUIET RESPONSIBLE COUPLE seeking private one bedroom suite accommodation, preferably in home. No children, no pets. Preferably Fairfield-Oak Bay area. 598-2639 after 8 p.m.

WORKING COUPLE NEED 1-bedroom apartment or duplex in Greater Victoria area by May 1st — up to $210 per month — have one cat. 388-9440, after 4:30.

P.H. NURSE, RETURNING TO school, requires one bedroom suite within cycling distance of the University. September. Phone 245-4659 after 5 p.m.

WORKING GIRL REQUIRES suite with bath. $130. Prefer Fairfield-James Bay area. 478-4085 or 382-4158.

ONE-BEDROOM FURNISHED apartment, single male, 25, in or near city, between $185-$210. 386-7295 after 5.

RESPONSIBLE WORKING woman requires 1 bedroom apartment or small cottage in Sidney area, 479-3280.

MARRIED COUPLE WANT SPAcious suite or duplex for June 1st. References. Phone 385-6014 after 5 p.m.

WORKING MAN LOOKING FOR small house or apartment with private entrance in James Bay or Fairfield. 477-2173.

RESPONSIBLE WORKING GIRL seeking 1 bedroom apartment in Fairfield area. Up to $185. Call 598-6141 mornings.

TEACHER NEEDS ONE BEDroom apartment or suite, around $100. 382-9954.

1 PERSON, FURNISHED SUITE or trailer in Gorge, Admiral area. $180. 384-5358.

SUITE REQUIRED IN LIEU OF landscaping, managerial services, etc. 388-7153.

203 APARTMENTS WANTED

RESPONSIBLE CAREER WOMAN desires one-bedroom suite in older home. Please call 595-7345.

204 SHARE ACCOMMODATION

2 BEDROOMS AND SHARE home for female single parent with 1 or 2 children. Waterfront property and country living near Sooke, $250. To be shared with female single parent family, 642-5593.

SHARE WITH SINGLE OWNER. kitchen, bathroom, living room, own bedroom, washer-dryer, garden, ample parking, bus stop, utilities included, quiet area in Fairfield, phone 382-5871.

I HAVE A TWO-BEDROOM FURnished apartment in a lovely old house on the water, are you a single woman 25-35 who would like to share with same. May through August? 598-5932.

STUDENT TO SHARE 2 BEDroom suite in Oak Bay house from June 1st. Fireplace. Reasonable rent. Phone 592-0145 evenings.

LARGE ROOM IN SEMI-COMmunal house, near Douglas and McKenzie. $100 plus utilities. 479-3134 after 6 p.m.

MAY 1 — 1 BEDROOM FOR REsponsible male, share communal house in Oak Bay. 382-6907 after 3 p.m.

WANTED FOR MAY 1ST — MAture reliable female in early twenties to share apartment with same. References. 595-3627.

YOUNG MAN WISHES TO share 2-bedroom apartment with anybody interested. Your share of rent $117. 383-8391.

WOULD LIKE TO SHARE AN apartment with female early 20s, $107 plus half utilities, 384-2481, after 6 p.m.

THREE ROOMS IN COMMUNAL home in James Bay, close to water, garden space. 382-1974 after 6.

FULLY FURNISHED DELUXE apartment to share. Call 386-0161 after 4:30 p.m.

ROOM IN QUIET SHARED house for sigle person. $150 per month. Evenings 477-3573.

206 DUPLEXES TO RENT

BURNSIDE NEAR TILLICUM, 2 bedroom home, shag carpeting, slate fireplace, large sunny kitchen with laundry room off, sundeck, vegetable garden in fenced backyard, garage. Available June 1st for yearly lease, No fridge or stove. $340. 479-9149. No dogs.

THREE BEDROOMS, SEPARATE dining and living with fireplace, fridge, stove, washer and dryer, 1½ baths and garden. $350 per month plus utilities. Non-smoker, abstainer. 652-2350.

AVAILABLE THE 1ST OF MAY modern duplex at $465. Near university, 3 bedroom, den, 2 baths, all appliances, many extras. Children and animal welcome. References. 477-9656.

2-BEDROOM, LIVING ROOM, brand new modern kitchen and bathroom; fridge and stove, $350 includes electricity, heat, water. Unfurnished. Between Gorge and Bay. 382-4644 mornings 9-10 a.m.

SIDE BY SIDE, AVAILABLE May 1, June 1, 3 bedrooms, living room with fireplace, full basement, stove, fridge included, $325 per month. Phone Shirley Mollberg 386-2911 daytime. 478-5327 after 5.

EXECUTIVE DUPLEX TO RENT, overlooking Gorge Vale Golf Course, 3 bedrooms, fireplace, sundeck, wall-to-wall throughout. All appliances and most drapes. Available immediately, 479-2324.

UNIVERSITY AREA FURNISHED or unfurnished 3-bedroom house with master and en suite, owner in basement suite. Available May 1. Sorry no pets. References. 477-0349 evenings.

QUALITY-BUILT, BRAND NEW 3-bedroom duplex with living room dining room, 2 bathrooms, wall to wall, electric heat and full basement. Rent $350. Phone 477-5138.

MAY 1, SPACIOUS 2 LEVEL well built, stove, fridge, drapes, sundeck, no children or pets. $250 - $275 in July, 285 Maddock. 385-5330.

THREE BEDROOM SUITE, lower part of duplex, water, stove, fridge included. $200 per month. Available May 1. 385-2665 or 477-0820.

AVAILABLE MAY 1. 3 BEDROOM house. all utilities included. Owner in basement suite, 2 blocks from UVic. No children, $375. 477-5441 after 5

NEW 3-BEDROOM DUPLEX. Colwood. Drapes, appliances, wall-to-wall carpet. Children and pets welcome. $370. Kenwood Developments. 383-9126 or 592-6625.

2 BEDROOMS, STOVE INCLUDed. Wall-to-wall carpet. $325 month. Oil heat. Drive by 2003 Cameron St. Phone 386-2648.

AVAILABLE MAY 1ST — 2 BEDroom side-by-side duplex, off Oak Bay Ave. $275 includes all utilities. Phone between 6 - 8 p.m. 598-2186.

SIDE BY SIDE, 1½ BEDROOMS, fireplace, stove, fridge, electric heat, near downtown, $250 month, 382-1764, or 592-0193.

BRAND NEW 3 BEDROOM SIDE by side duplex, no pets, children welcome, $350. 478-3428. Langford area.

TERRIFIC SEAVIEW, 1-BEDroom upper. Close to Saxe Point Park. $250 includes heat, hydro. No pets, 386-9165.

AVAILABLE MAY 2, 2-BEDROOM upper duplex. Fort Street above Cook. Rent $220. Quiet adults. Sorry, no pets. 598-8743.

JUST COMPLETED, 3-BEDROOM duplex, wall-to-wall carpeting, sundeck, Colwood area. No pets, 478-2523.

SPACIOUS 4-ROOM UPPER DUplex, unfurnished, carport, newly decorated, $250 plus utilities, Vic West, phone 479-1055.

OAK BAY LOWER FLOOR 2-bedroom. wall-to-wall, appliances. Near beach. $275 includes utilities. 595-0849.

OLDER 3½ ROOMS, NO BASEment, all utilities included, $200. Available May 31, no dogs. 2828 Rockwell Ave., 385-2275.

2-BEDROOM UPSTAIRS PART duplex in character home in James Bay, available May 1, $295. 652-3555.

ATTRACTIVE 2-BEDROOM, upper duplex, Fairfield. Large sundeck. Laundry facilities. Carpet. $295. May 1st. Phone 382-8547.

JAMES BAY, MODERN TWObedroom self-contained, side by side duplex, full basement, $345 a month, adults, no pets. 386-7149.

TWO-BEDROOM UPPER DUplex, sea view. Willows Beach area, middle aged couple able to do little gardening. 384-5425.

TWO-BEDROOM ESQUIMALT duplex, wall-to-wall carpeting, fridge, and stove, $325. 598-1892.

TWO BEDROOM DUPLEX $250. Non smoker, no pets. Stove and fridge. 386-9520.

THREE BEDROOM, $320, YOUNG people. 1 to 7 p.m. 383-0806.

2-BEDROOM, FRIDGE, STOVE, full basement, 6-8 p.m., 382-4946.

207 DUPLEXES WANTED TO RENT

MATURE COUPLE WITH CHILD wish 2 bedroom duplex or house with yard. Preferably in Colwood area. Including utilities can pay $200 per month. June 1st. Call after 5. 478-1131.

210 HOUSES TO RENT UNFURNISHED

3-BEDROOM HOUSE FOR RENT. Fridge, stove, fenced yard to reliable tenants, $325 per month. Available May 1st, 382-3706.

2-BEDROOMS, 1 BLOCK TO MAYfair shopping centre, Gorge. Fridge and stove. Immediately, $350, 383-4348.

COLWOOD, LARGE 3-BEDROOM house with basement, $400. 478-5706.

3 LARGE BEDROOMS, FRIDGE and stove with basement, $350. Available May 1, 595-4839.

2 BEDROOM HOUSE FOR RENT. Mayfair area, $320 a month, utilities included, 383-7478.

3-BEDROOM HOUSE AVAILABLE May 1. No pets, drapes. $400. 477-4765.

2-BEDROOM HOUSE IMMEDIate occupancy, stove and fridge, under $250 a month. 382-7685.

[illegible] tages, 1 and 3 bedrooms, $165 and $180. 382-7522.

JUBILEE AREA, 4 BEDROOM, $360. 477-9143.

3 BEDROOMS, BRAND NEW. NO pets. Colwood area, 478-2523.

210 HOUSES TO RENT UNFURNISHED

OAK BAY—
OFF NEWPORT
Spacious and charming 2-BR, 2-bath home in exclusive area of delightful homes. Long lease available after April 15th. $500 per month. Call:
388-4271 Ruth LaCroix 386-1806
388-4271 Eleanor Sanderson 384-9610
J. H. WHITTOME and CO. LTD.

MORNINGSIDE WEST
LARCHWOOD & LAVAL
3-BEDROOM TOWNHOUSE AVAILABLE NOW. Featuring 2 bathrooms. Full basement, automatic oil heat, W-W carpeting, drapes, fridge, range, washer and dryer. Fireplace. Rent $375.00. Byron Price and Associates Ltd., 385-2458.

WELCOME
TO 4 OR 5 YOUNG ADULTS
WITH CHILDREN OR PETS
4 BEDROOMS, 2 BATHROOMS
Living rm-fireplace. Lge dining rm and lge. mod. kitchen. Lge. lot. Close to shopping centre and bus. For 1 May. $475 per mon. 479-1195.

CORDOVA BAY—SEAVIEW, 3 bedroom, 1½ bathrooms, wall-to-wall corpet, full basement, family room, double carport, large sundeck, asking $525 per month. References. One year lease. Available July 1st or August 1st. Days 652-2444, Eves. 658-5705.

LANGFORD — AVAILABLE June 1, 4-bedroom family home, 1½ baths, full basement. 2 fireplaces. Half block from Elementary school. $450 per month. Damage and cleaning deposit required. 478-2325 or 478-5657.

OAK BAY
CHOICE LOCATION
2 bedrooms and den, 2 full baths. Immediate occupancy. $500.00 p.m Call R LaCroix or E. Sanderson. 388-4271.
J. H. WHITTOME and CO LTD

GORDON HEAD
Quality 1,600 sq. ft., 3 bedrooms, 2 baths, 2 fireplaces, beautiful family rm off kitchen, patio, quality w-w, fridge, stove, dishwasher. Attached double garage. $590 per month. References please. 595-5171 (24 hrs) or 477-4860. Canada Trust.

QUALITY 3 BDRM TOWNHOUSE Private courtyards, carport, w-w, dining-living rm, bright basement, patio. Fridge, stove, drapes. $400 per month. References please. 595-5171 (24 hrs) or 477-4860. Canada Trust.

Available MAY 1st modern 3-bedroom home. Large living room, w/w. carpets. Close to town. $385. per mo. Phone Victor Wong, 385-2458. Byron Price & Associates Ltd.

ESQUIMALT — RENT WITH OPtion to purchase newly decorated very clean two-three bedroom no basement bungalow, lovely garden, $360. 383-7712, 383-0272 (references required).

OAK BAY GRACIOUS HOME—delightful garden available June 1st, 7 extra large rooms, approximately 3,000 sq. ft. of living area, appliances and drapes included, $500 per month. Apply the Royal Trust Co. 388-4311.

HIGH OCEAN VIEW ON WAterfront in Esquimalt, 3 bedrooms, wall-to-wall draperies, appliances, washer and dryer, available immediately, no pets or children, mature adults, references, $400. 382-2793.

AVAILABLE JUNE 1ST, 3 BEDrooms, 2 baths, fridge and stove, large backyard, bordering Playfare Park, 1-year lease preferred, children and pets welcome, references and deposit required, $425 per month. 386-0056.

2-BEDROOM HOUSE AT 647 DUPplin Road, 1 block North of Mayfair. Fridge, oil stove, kitchen, living room and basement. References required. Call 384-2313 days, 479-1102 after 7 p.m. $300 per month.

$350 per month. From 1st May to end August. Quiet avenue near Mayfair Shopping Centre. 3 bedrms. Some furniture. (No beds.) REG BAXTER, D. F. Hanley Agencies Ltd. 385-7761, 24 hrs.

Langford, 3 bedrooms, part basement. Available May 1st, 1 year lease, $350 per mo. First and last month rent required. GEORGE CHAN, 477-3178 or 386-2955, Mayfair Realty.

FOUR BEDROOMS, MAIN floor suite, plus garage nice garden, Topaz Park area, $350 per month also one bedroom basement suite $150 or full house for $475. 477-5675.

GORDON HEAD, NEW THREE bedroom house fully carpeted etc. Available 15th of June, rent $425 per month, apply the Royal Trust Co. 388-4311.

AVAILABLE MAY 1ST. 2-BEDroom stucco, near Jubilee, $375 per month or will negotiate discount for taking care of garden. 595-8306.

EXCELLENT LOCATION MODern 3-4 bedroom home, garage, available June the 1st. $475 per month. 385-0928.

CLOSE TO SHOPPING 3 BEDroom older home, no basement, available June the 1st, $375 per month, 385-0928.

TWO-BEDROOM HOUSE, WITH extra room in basement, fireplace, fully fenced, $350. To view Sat. and Sun. 12 - 4, 2306 Cook St.

FOUR ROOM, 2 BATHROOMS, basement, freshly decorated. Carpets, fireplace. All utilities, $325. No pets. 658-8292.

OLDER 4-BEDROOM HOME IN Fernwood - Bay St. area. Immediate possession. $350. Phone 595-4001 after 5.

AVAILABLE NOW COTTAGE IN Colwood area. No children or pets. $200 a month includes heat and light. 478-8211.

MAY 1, MAYFAIR, 4 BEDROOM, fridge, stove, washer, dryer. 3 months only. $300 per month. 385-2142.

3-BEDROOM SUITE FOR RENT. 1001 McCaskill St. $300. Fridge and stove included, no pets. Phone 477-6526 or 382-8555.

COLWOOD AREA, 2 BEDROOM. Fridge and stove, available June 1st. Semi-retired couple. Phone 478-3017 after 6 p.m.

TOWNHOUSE THREE BEDrooms two bathrooms, Esquimalt, four appliances short term, May 1st, $350. 477-4769.

CITY, MODERN 3-BEDROOM home. References. No pets, $400 per month. 656-6157.

2 BEDROOM HOUSE, $285 month. 221 Skinner St. 6:30-8 p.m. No pets.

3-BEDROOM HOUSE, JAMES Bay area, $375 per month. 382-6342, 4-7 p.m.

FAIRFIELD AREA, 4-BEDROOM home available June 1, $475 a month. 382-1642 after 5.

SEMI-FURNISHED HOUSE, 2½ bedrooms, fireplace, washer, dryer. close-in. $375. 384-7283.

AVAILABLE MAY 1ST. 4-BEDroom older city home, $325 per month. 386-0448.

GOOD 3-BEDROOM HOME IN quiet area. $450. 598-1406.

211 HOUSES TO RENT FURNISHED

MODERN HOME OFFERED free to couple or mature person in exchange for evening meal for one gentleman, three weeks to one month, May or June. All household expenses paid. Suit visitors to town or temporary accommo-

3-BEDROOM, 1½-BATHROOMS, waterfront home. Close to city centre and bus stops. Available June 1st-March 31st. Reasonable rent to responsible party. Phone 598-8155.

ESQUIMALT, 2-BEDROOM fully furnished home, 6 months lease available, May 1. $260. Wilson's Rental Management. 382-3941.

YOUNG MARRIED COUPLE REquire 2-bedroom house with garage and preferrably basement. No children. Rent $250 approximately. 382-2846.

PRIVATE
Wanted: house up to 3 bedrooms, condition not important, up to $45,000. 384-6894, 477-3957.

SEA SHORE HOME. EVERYthing complete. South of Nanaimo, one year lease. Rural Garden. 754-7805.

COMFORTABLY FURNISHED mobile home. May 15th-Sept. 1st. $250 monthly. Adults. Apply Victoria Press. Box 91.

ONE BEDROOM AND DEN, SXS in Oak Bay. Non-smokers preferred. May 15 - August 31st. 598-8653.

OAK BAY — 2 BEDROOM HOME, July and August, $100 per week. (Utilities included.) Adults only. 598-5363.

Final
CLASSIFIED 386-2121
TELEPHONE 383-4111

The Daily Colonist.

Vancouver Island's Leading Newspaper since 1858

Showers, high 12
Weather Details On Page 2

No. 112 – 118th Year | VICTORIA, BRITISH COLUMBIA, SATURDAY, APRIL 24, 1976 | ***** | 15c Daily, 30c Sunday

Flyer, fan charged in Toronto tiffs

Colonist Wire Services

TORONTO — Bob Kelly of Philadelphia Flyers and a fan have been charged in connection with incidents Thursday night at a National Hockey League playoff game between the defending Stanley Cup champion Flyers and Toronto Maple Leafs. (See also Page 17.)

Leafs won the penalty-filled contest and sent the quarter-final series back to Philadelphia for the deciding seventh game Sunday night.

Metropolitan Toronto police said Friday 65-year-old George Crawford of Toronto has been charged with common assault on Philadelphia's Dave Schultz as the Flyer player was leaving the penalty box for the team dressing room.

Crawford is to appear in court May 14 at which time a trial date will be set.

Kelly is charged with assault causing bodily harm in connection with an injury to usher Jan Brown of Toronto.

Mrs. Brown's husband is an NHL lineman but was not working in last night's game.

Mrs. Brown claims Kelly threw his gloves at her during a heated verbal exchange with Toronto fans while he was in the penalty box at 9:58 of the second period.

Attorney - General Roy McMurtry says there will be further investigations by both the police and the attorney-general's department. He says it is obvious that violence on the ice is rubbing off on fans.

McMurtry says Kelly will appear in court June 10, the same day as three Philadelphia teammates, charged with assault following a game in Toronto last week. The players involved in that incident were Don Saleski, Mel Bridgman and Joe Watson.

In a separate incident, Gardens comptroller Don Crump asked police to charge two spectators he said threw objects at two Philadelphia players.

Kelly
. . . usher injured

By Quebec
Mounties ordered to produce Sky Shops documents

OTTAWA (CP) — Four Mounties have been served with an order by a Quebec court to produce documents on the so-called Sky Shops affair, RCMP Superintendent John Bentham said Friday.

Bentham said the documents, which he would not outline, are to be used in a pre-enquete hearing ordered by the Quebec solicitor-general and will be turned over by one of the four Mounties on Monday in Montreal.

He would not name the four Mounties involved but said the Quebec order only required one of them to appear before Sessions Court Judge Maurice Rousseau.

In Quebec City, a spokesman for provincial Solicitor-General Fernand Lalonde said he was aware of "four or five subpoenas that have been served on RCMP officers."

"The only one I can name off-hand is Inspector Rodney Stamler (of Toronto), but I know there are others.

"The subpoenas were served Thursday I believe, and the documents order at least one of them to appear before Judge Rousseau."

Five men were charged Thursday in an Ottawa court in connection with the case.

Lalonde announced Wednesday night that his department intended to go ahead with a pre-enquete, despite the fact charges had been laid in Ontario.

A pre-enquete is a type of preliminary inquiry seldom used outside Quebec, and usually in cases involving prominent political or other figures.

The RCMP had originally turned the Sky Shops file over to a Quebec prosecutor, but apparently balked at holding a pre-enquete and decided to proceed in an Ottawa court.

Senator Louis Giguere National Hockey League president Clarence Campbell, Montreal businessman Louis

Continued on Page 2

Food boosts since freeze 'insignificant'

VANCOUVER (CP) — If the provincial consumer services department discovers significant increases in food prices since a price freeze was lifted in February it would be a great surprise, a food industry spokesman said Friday.

Marilyn Chilvers of Canada Safeway Ltd. said increases after the freeze were neither significant nor numerous. She said Buyer resistance to increases and the anti-inflation guidelines were keeping food prices in line.

Ms. Chilvers said margarine, cooking oil and cake mixes prices have dropped.

The consumer services department has been monitoring food prices since January in four British Columbia cities — Vancouver, Victoria, Kamloops and Prince George.

Consumer Services Minister Rafe Mair has not released the findings of the survey, but he said in the Legislature April 8 that the market-basket survey for Vancouver showed a 0.9-per-cent increase between March and February.

The federal Anti-Inflation Board has said that retail food prices in Canada dropped 1.3 per cent during March.

Mair told a Vancouver East Social Credit nomination meeting Tuesday there had been significant increases here in the consumer price index and he promised legislation to freeze food and clothing prices.

Bill 16, the anti-inflation bill introduced April 9, will enable the government to monitor the effect of inflation on the prices of commodities and services and also temporarily regulates these prices. Mair did not mention this bill.

The minister also did not say Insurance Corp. of B.C. rates were the biggest factor in pushing the Vancouver index 2.4 per cent above February—2.1 per cent accounted by transportation, 0.09 per cent in food and 0.06 per cent in clothing.

(The consumer price index monitors price changes in selected household expenditures by surveying low-to-middle-income families in urban centres. To determine the index, the components are weighted according to their share of the household's total budget.)

The 2.4-per-cent increase was the highest in Canada.

Continued on Page 2

—AP

Chinese checkers

Scientists of People's Republic of China examine crater, more than two yards in diameter and more than six yards deep, after meteor exploded over China's Kirin Province and fell to ground March 8. This photo, monitored in Tokyo Thursday, is from Chinese news agency Hsinhua.

12 aboard
Helicopter down off Texas

NEW ORLEANS (AP) — A helicopter flying workers to an offshore drilling rig went down in the Gulf of Mexico Friday with 12 persons aboard. Four bodies were picked up and there was no indication of survivors, officials said.

A spokesman for Petroleum Helicopters Inc., owner of the copter, said the fully-loaded Bell-205 went down shortly after 8 a.m. on a routine flight carrying workers from shore to work on the rig.

"We have no signs of survivors," said Jim Michel, director of personnel for PHI.

The pilot was identified as Walter Barger of Nederland, Tex.

Officials refused to say who employed the workers.

They boarded in Cameron, La., a little town on the coast near the Louisiana-Texas border, and were flying to a Gulf Oil Co. drilling platform called the Blue Dolphin.

A spokesman for PHI said they were not Gulf workers.

The craft apparently ran into trouble about 30 minutes after take-off. Dispatchers monitoring the radio said they heard the switch click open on a microphone and then heard a "loud noise."

Within minutes other helicopters reached the scene.

The Terry Lynn G, an oil company ship owned by Conoco, picked up the bodies, the coast guard said.

The rig is owned by Dolphin International of Houston and leased to Gulf Oil, said a Gulf spokesman in Houston.

Portugal vote Sunday likely to revive chaos

LISBON (AP) — A short but violent Portuguese election campaign ended Friday, leaving a day of quiet before the country's first free parliamentary vote in more than a generatiop. (Picture, Page 27)

Midnight Friday was the deadline for campaigning, which officially began 18 days ago. The law imposed a full day's ban on electioneering before the voting Sunday to select 263 delegates to the new Assembly of the Republic.

Of the 14 parties listed on paper ballots, only four are expected to win enough support under the rules of proportional representation to gain seats in the assembly.

None of the parties is in a position to gain a majority and no clear mandate is expected to emerge from the vote.

Political leaders are concerned that the lack of a majority party would deprive a new government of the authority needed to deal with the country's overwhelming economic and social problems.

Political leaders said in private instead of providing stability based on popular sovereignty, the elections might mark the start of another period of grave disorder. Leftist politicians have blamed rightists for the economic chaos, while conservatives said the communists and their allies would foment trouble.

Violence marked the campaign. Hundreds of people were hurt, and one was killed, as political groups frequently used force to break up rival campaign meetings.

The four main parties in the election are the Socialists, the Communists, the centrist Popular Democrats and the conservative Social Democratic Centre. In addition 10 splinter groups are on the ballot, eight of the extreme left and two to the right.

In the voting last year for the constituent assembly which recently finished writing the country's new constitution, the resullts were: Socialists 37.9 per cent, Popular Democrats 26 per cent, Communists 12.5 per cent and Social Democratic Centre 7.6 per cent.

Liberation not good for health

BRUSSELS (UPI) — Women's Liberation has helped breed fleas and lice in Belgian homes, a health official said Friday.

"I am in favor of the emancipation of women," said Dr. Georges Close, director of the Belgian health ministry's social service. "But when there is not enough time left to clean the houses thoroughly and regularly, the danger increases that pests move in and breed."

We lose hour Sunday

Clocks will be put forward an hour this weekend when daylight time comes into effect in British Columbia.

The change, authorized by the provincial government, officially takes place at 2 a.m. Sunday.

Daylight time also goes into effect for six months in other parts of Canada and most of the U.S. at the same time.

Standard time will be restored Oct. 31.

Diplomatic bargain for Japan

OTTAWA (CP) — A parcel of land on Sussex Drive, sold four years ago by the National Capital Commission to the Japanese government for $11,450 for an embassy, now is appraised as high as $600,000.

Real estate experts and independent appraisers say the value of the land when it was sold was between $350,000 and $400,000.

However, the NCC says the price the Japanese paid for the nearly acre of land was market value at the time. The NCC administers federal holdings in the national capital area.

The Japanese expect to start construction later this summer on the Ottawa River site, just a short distance from the external affairs department headquarters and the prime minister's residence.

One real estate expert in the city said the sale "doesn't make sense at all."

The external affairs department says there is no indication of a reciprocal transaction in Japan to the advantage of Canada.

U.S. REJECTS MISSILE-BOAT PLEA
No PHMs for Iceland

WASHINGTON (UPI) — The United States has refused to lease to Iceland six high-speed missile boats for use against British trawlers fishing within its 200-mile limit, a state department official said Friday.

Iceland wanted to equip the 250-ton vessels with huge cutters to sever the trawler's towlines used to bring in the catch.

Iceland sought to lease the vessels known as PHMs, of which there are only 14, all owned by the defence department and not in use. They cost more than $4 million each.

Officials said the state department has referred Iceland to a dealer who might be able to supply Iceland with vessels.

One dead in B.C. gun siege

VANDERHOOF, B.C. (CP) — Police had a teen-aged youth in custody Friday night following a five-hour shooting siege which left one woman dead. He was on probation for an earlier shooting incident.

The youth was arrested after shots were fired in a residential area of this central B.C. community. The same youth was charged with possession of a dangerous weapon after 11 shots were fired in Prince George July 22, 1975.

Inside Today

SPCA can't afford to keep horses —Page 12

Masseuse can't back alibi for Soliah —Page 15

Students free 14 hostages —Page 29

	Page
Bridge	33
Classified	31-44
Churches	24, 25
Comics	30
Crossword	34
Editorial	4
Entertainment	26
Family	22, 23
Finance	9-11
Marine calendar	6
Names in the news	27
Provincial court	14
Sports	16-19
Television	32

Did cameras see British secrets?

LONDON (AP) — The Daily Mail says a top-secret nuclear weapon is being developed at the British plant where two Hungarian diplomats were caught taking photographs Thursday.

The newspaper says the weapon is a warhead consisting of a cluster of small hydrogen bombs to be fitted to Britain's Polaris submarine rockets.

"It will preserve for Britain devastating independent nuclear hit-back power until the end of the 1980s," the newspaper said.

It said the U.S. has been told little about the weapon and that defence scientists are confident it will be able to penetrate the new anti-rocket batteries the Soviet Union has developed.

The newpaper did not identify its sources and government spokesmen were not available for comment.

Two military attaches from the Hungarian Embassy in London were seen taking photographs from their car outside the fence which surrounds the defence plant at Burghfield, 40 miles west of London.

Police were summoned by security guards and gave chase, later detaining the diplomats for several hours before they were released.

British security officials were studying the film confiscated from the Hungarians and a full report was being prepared, the foreign office said.

Several members of parliament have demanded the expulsion of the Hungarians, Lt.-Col. Lajos Ajma and Capt. Andreas Toth.

The Hungarian Embassy denied the charges and the two men told police they were in the area after visiting friends.

SUPER SELECTION OF 1976 FORD PICKUPS and VANS
peter pollen ford

The Daily Colonist.
(ESTABLISHED 1858)

You've got a friend.
C-FAX 1070

Ex-mail clerk in city left $550,000 estate

VANCOUVER (CP) — A former mail clerk in a trust company has left almost $200,000 to each of two charitable organizations.

There is little known, however, about the man, John Kenny Strachan, described as "an old, rather solitary, reclusive bachelor."

Strachan left an estate of $550,000 when he died in June 1974, in Victoria, but nobody seems to know how he accumulated his fortune.

He left $192,235 to the Vancouver Foundation, the organization's annual report shows.

Foundation treasurer John Dodds said in an interview Friday that Strachan left an identical amount to the Atkinson Foundation of Toronto — another anomaly because that foundation is a family organization and never gets outside donations, said Dodds.

The Vancouver Foundation distributed more than $3 million to the United Way and medical, educational, youth, child welfare and cultural organizations during 1975.

Dodds said that Strachan, in his early 80s, apparently was of Irish stock because he bequeathed the money to start an Irish-Canadian fund.

"This amazing old gentleman was well-known to local investment dealers from his habit of making daily rounds carrying a small, black leather bag from which he traded a few shares or the odd bond," said W. J. Vandusen, chairman of the Vancouver Foundation in its annual report.

"Perhaps he was a figure of some amusement; certainly he was extremely frugal and apparently had no living relatives."

Dodds, a Victoria investment dealer from 1967 to 1970, said he sold Strachan investments as did other dealers.

"He dealt with most investment dealers," said Dodds. "He would buy $2,000 worth of bonds from me, and a similar amount from others."

Dodds said Strachan used a post office box as his address and had no telephone.

R. W. Phipps, manager of the Royal Trust main office in Victoria from 1948 to 1964, said Strachan worked as a messenger and mail clerk for about two years.

"All you can do is describe him as an unusual fellow," said Phipps. "He didn't mix much with the staff and I don't think anybody got to know him very well.

"He did his work and that was it. He certainly didn't make it (the fortune) out of the money we paid him. It's a low-paid, junior job. He was older than a junior but he did the work well. It was a routine job.

"I'm just sorry I didn't have him for a client instead of a worker."

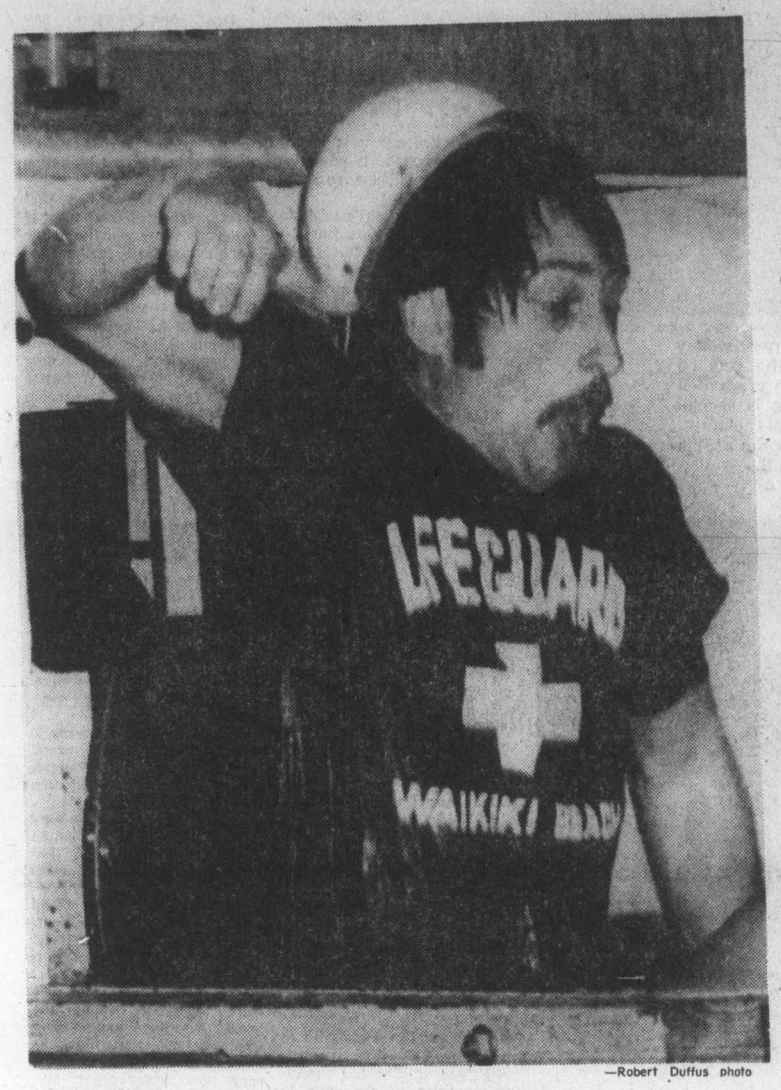

—Robert Duffus photo

School splash

Physical education instructor Michael Woodley plunges into dunk tank at Oak Bay Senior High school fair Friday night. Fair raised money for school activities.

Language barrier to other jobs

Ferry cooks face doubled troubles

Problem for the B.C. Ferries:

What to do with a platoon of Chinese cooks when the dining rooms on the ferries are closed and the cooks must be moved to other jobs?

Especially when most of them can speak little English.

The question was raised Friday by the B.C. Government Employees' Union which is fighting management's plans to lay off as many as 450 of 2,500 ferry workers as services are reduced to cut costs.

Under terms of a master agreement with the BCGEU's marine services (unlicensed) component, layoffs can apply only to those with less than two years service. Others dislocated by service cutbacks must be shuffled within the government's work force.

Norm Thornber of Victoria and Leo Gray of Vancouver, business agents for the marine component, said some 159 cooks and galley staff members would be affected when the dining rooms are discontinued.

They said the majority has more than two years service.

"Quite a number of them are Chinese cooks who speak little English," said Gray. "They can't lay them off. What are they going to do with them?"

Both Gray and Thornber said they felt the government, even though it is trying to cut costs, would have to look at the added expenses necessary to establish a retraining program.

A spokesman for the ferry management has already said the normal replacement task may be difficult. The union does not want senior employees to have to step down to lower jobs.

The problem stretches far beyond Chinese cooks.

"If you have a seaman living at Swartz Bay and the only position open at the moment is for a veterinarian at Fort St. John, he obviously won't fit the needs of that job," a ferry spokesman said.

There would also be a problem created for those who don't want to move to another location.

Negotiations dealing with the planned layoffs are continuing, The union says it is waiting to learn when the cutbacks are to begin.

Thornber and Gray take issue with Transport Minister Jack Davis' claim that much of the problem has been created by the union's seven-hour work day. They also say he is off base in maintaining that ferry workers earn an average annual wage of $15,000. It is much less than this, they say.

Gray said the union has offered to return to a 7½-hour day with no overtime to help meet any problem.

"We're not against working a longer day at straight time to keep the ferries operating, but we obviously want compensation in the form of lay days," he said.

This would mean straight time off for extra time worked.

Earlier, the BCGEU had offered to buy the ferry service for $1 on the claim that various provincial governments had run it badly over the last 16 years. The union said the offer was "serious" and that its personnel could do a better job.

Thornber and Gray said a $1 cheque has been made out to Finance Minister Evan Wolfe.

"We're awaiting a reply."

So far the offer has brought nothing more than smiles from management.

Princess lessee selected?

By DON COLLINS
Colonist Reporter

Union sources said Friday they have been told by "a number of people" that the provincial government has already made its selection of the group that will lease the steamship Princess Marguerite.

The indication was that the decision had been made before Transport Minister Jack Davis announced Thursday the ship would be leased instead of sold. He said in the announcement one of two companies would be chosen before the end of next week.

Davis was in Vancouver Friday and unavailable for comment.

In Victoria, an aide said the story was "definitely not true" and added:

"Mr. Davis doesn't play games."

The Marguerite, bought by the former NDP government and returned to summer service last year on the Victoria-Seattle-Port Angeles run, has become the centre of controversy.

The former government said it made money. The new Social Credit government said it lost. There were recent reports it would be sold.

Some labor spokesmen suspected the government wanted to unload the vessel to escape the tie-up with three unions.

Davis has rejected tentative contract agreements between the unions and the B.C. Steamships Co., the crown body set up to operate the Marguerite. He said at the time they contained wage increase offers of 25 to 30 per cent that were well above the federal anti-inflation guidelines.

The announcement that the ship would be leased said a private company would be in a better position to deal with contract negotiation problems. Some unionists saw this as a desire by the government to dodge any agreements that would surpass the guidelines.

Beyond this is the conviction of some union officials that the three unions involved aren't subject to any rulings by the federal Anti-Inflation Board.

This is because the Marguerite employs far less than the 500 minimum for companies covered by the rules of the game.

But this only holds true, union officials say, until Premier Bennett signs an anti-inflation agreement with the federal government. At that time they suspect the B.C. Steamships Co., as a crown corporation, would be lumped with the rest of the government employment roll.

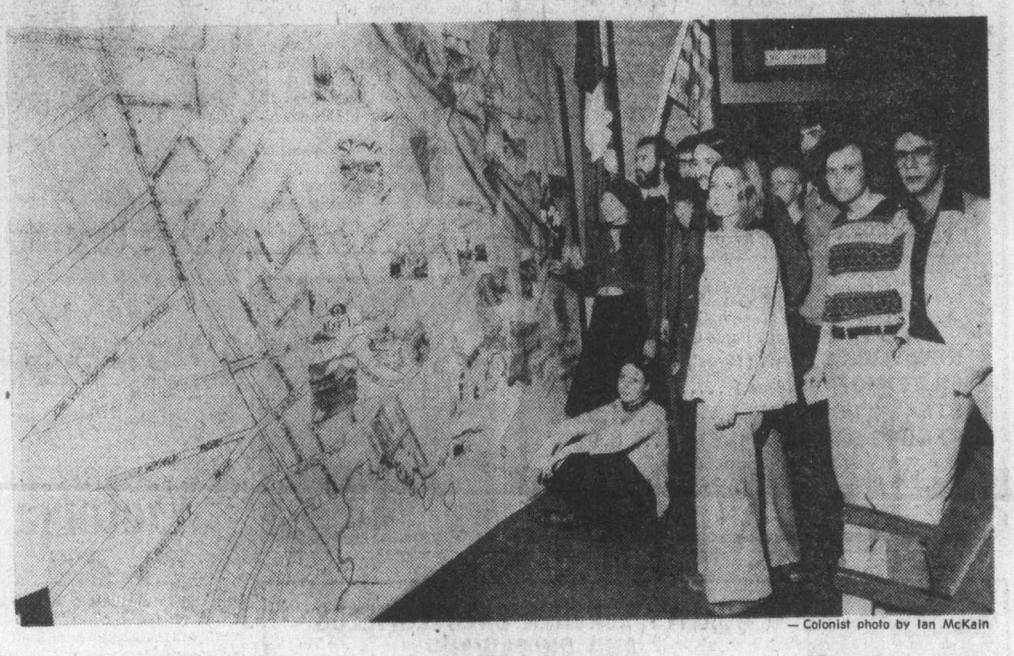

— Colonist photo by Ian McKain

UBC architecture students take close look at Victoria West

'Make tank farm a park'

UBC architect students differ with planner

By HUBERT BEYER
Colonist Reporter

A strong concentration of cultural activities and institutions has been recommended for waterfront land occupied by the tank farm in Victoria West.

That recommendation is one of several in a study by second and third-year students of the University of B.C.'s school of architecture.

It is in direct contrast to a recommendation made several years ago by Vancouver architect Arthur Erickson who said in a report to the city that the tank farm should be used for housing.

The UBC group prepared its study for the provincial public works department. The provincial government is one of the major property owners in the area.

Barbara Wilson, one of the 15 students who worked on the study for the past four months, said it would be wrong to use the site for housing.

Because it was directly opposite Victoria's Inner Harbor with its Legislative Buildings and the Empress hotel, it should be used to "complete the Inner Harbor in a symbolic way."

She said the group envisaged museums, a theatre and, perhaps, a hotel, on the tank farm site.

To give maximum access to the site, recreational amenities, such as parkland, should be woven throughout the property.

For the rest of Victoria West, the study recommends protection of existing neighborhoods.

The emphasis was on neighborhoods, said Edward LeFlufy, because Victoria West consisted of a string of different pockets of development.

The study also suggests that parts of Victoria West be used to preserve industry, not the kind of industry which tended to ruin the environment, but marine-oriented enterprise.

None of the recommendations has yet been put on paper. They were presented to provincial officials with the help of maps, drawings and slides.

But the group will now put together a written report on its findings which will then be submitted to the public works department.

Mack Lewis, an architect with the public works department, said the leases in the tank farm area would run out during the next 10 years and that planning for future use of the land should begin in earnest now.

"Even if one or two recommendations of this study will be used in the area's future development, it will have served its purpose," Lewis said.

Business gripes highest in country

Do Victorians just like to complain a lot or does business here give them more reasons to complain than in other parts of Canada?

William Tindall, manager of the Victoria Better Business Bureau, says his guess is as good as anyone else's.

But he's still baffled by statistics he received Friday from the Better Business Bureau of Canada.

The statistics, Tindall said in an interview, showed that the ratio between actual complaints received and total inquiries in Victoria was more than double the national average.

Here's an example: The Victoria BBB received a total of 12,441 inquiries last year. Of that number, 1,600 were complaints. That means 11.5 per cent of all inquiries were complaints.

In Vancouver, 7.6 per cent of all inquiries were complaints. In Calgary, the ratio was substantially lower with 4.5 per cent and in Toronto only 2.7 per cent of all inquiries received by that city's BBB were complaints.

Better Business Bureaus across Canada received a total of 32,000 complaints. Of those, 18,000 were considered valid and 67 per cent of those valid complaints were "adjusted" in one way or another, said Tindall.

Here are the top 10 of the Canadian complaint list with last year's standing in brackets:

1. Auto repairs (2); 2. Mail orders (1); 3. Magazines (6); 4. Furniture (4); 5. Wearing apparel (7); 6. Home improvements and contractors (10); 7. Drycleaning and laundry (5); 8. Records and tapes (3); 9. Photography (9); 10. Television and radio (8).

"The top 10 complaints are the same this year, but they've changed position," Tindall commented.

As for Victoria's top spot on the complaint-inquiry ratio, Tindall offered a number of possible explanations.

The high percentage of elderly people, he said, may in part account for it. Older people have more experience and won't sit still for a lot of things as younger people might be inclined to do.

It could also be the result of educational work being done by the provincial consumer services department, Tindall added.

He said he was apt to dismiss speculation that Victorians just loved to complain a lot.

Five million ding-dongs

Next time you hear the city hall clock strike the hour, consider that the bell has sounded close to five million times since the clock was installed in 1896.

That's give or take a few thousand dongs because of leap years and downtime for repairs or maintenance.

And talk about maintenance, if all products required as little looking-after as the city hall clock, many a budget wouldn't be strained beyond endurance.

Once every 10 years, the clock is stopped for a few days and the whole mechanism is overhauled.

According to city hall building manager John Marshall, the bell was cast in 1890 by Gillett and Company in Croydon, England.

The clock was built by McKillican and Company, England, in 1891.

The bell and the clock were installed in the city hall tower in 1896, the year construction of the city hall was completed.

The actual clock mechanism weighs only about 200 pounds, but some of the counterweights operating the workings weigh up to 1,500 pounds.

The clock strikes the hour and once on the half-hour, but since a few years ago, the striking mechanism doesn't operate between 9 p.m. and 8 a.m.

This was done in consideration of hotel guests in the city hall vicinity who had complained that the clock bell was keeping them awake at nights.

Car dealer's loft burns

Fire did at least $2,000 damage to a loft above the main office and stockroom of Three Point Motors, 2620 Government, Friday afternoon.

Firemen said the apparent cause was spontaneous combustion in the loft's stores of files and other stock.

No one was injured.

Search for boat

The Canadian cutter Rider was searching the Gulf Islands from Active Pass southward late Friday night for an American pleasure craft overdue from a fishing trip in the San Juan Islands.

Oak Bay residents fear block-busters at work

Block-savers will be getting together in Oak Bay to combat realtors and developers eager for a chance to change the character of old Oak Bay.

At a public meeting this week residents heard about developers trying to "block-bust" an area bounded by Oak Bay Avenue, Foul Bay Road, Goldsmith Street and Elgin Road.

Several residents suggested block committees to keep homeowners posted about approaches from people wanting to buy their homes.

The meeting had been called by Oak Bay council because of inquiries about redevelopment of the area.

Aldermen were looking for reaction from residents, although they made it clear there had been no change in the single-family zoning of the area, and that there were no applications for change under consideration.

Most of the 100 or so people at the meeting said they wanted no change, although many said they had been approached to sell their homes.

Some of those who had been approached said they were told that townhouses were planned for their property.

Ald. John Goult, chairman of council's zoning committee, said there was no proposal before council for a change in zoning.

He pointed out council had no control over purchases of or options on property and developers acting without zoning approval would be taking a gamble.

Goult said that any complaints of realtors pestering or pressuring property owners should be made to the Victoria Real Estate Board.

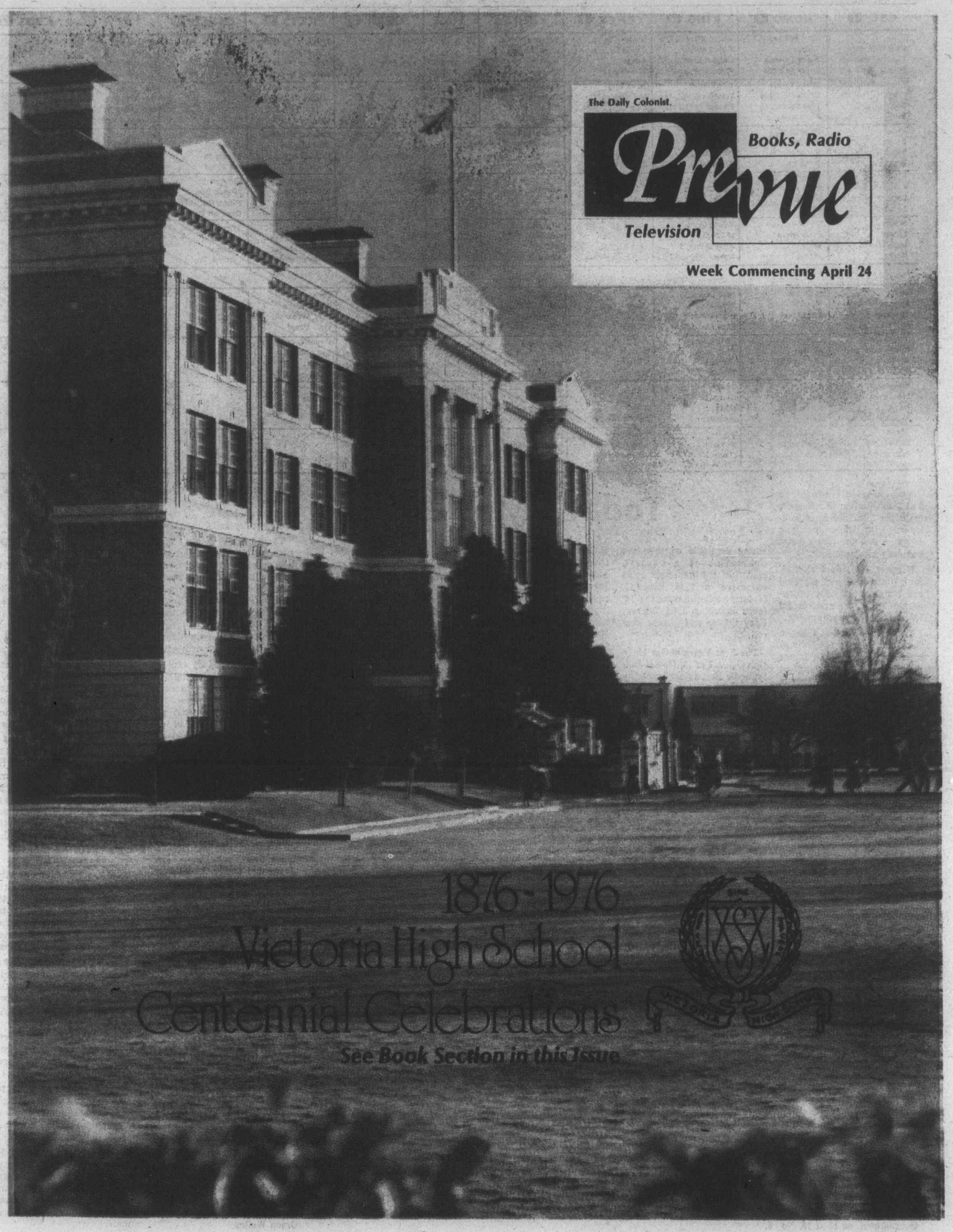
The Daily Colonist
Prevue
Books, Radio
Television
Week Commencing April 24
1876-1976
Victoria High School
Centennial Celebrations
See Book Section in this Issue

Saturday, April 24

CBC 2	KOMO 4	KING 5	CHEK 6	KIRO 7	TIME	CHAN 8	KCTS 9	CABLE 10	KSTW 11	KVOS 12
French Program	Tom and Jerry	Waldo Kitty	Nuts 'n' Bolts	Pebbles	8:00	Nuts 'n' Bolts	Electric Company		Bozo's Big Top	Pebbles
French Program	Gilligan	Pink Panther	Circle Square	Bugs Bunny	8:30	Circle Square	Mister Rogers		Gospel Time	Bugs Bunny
French Program	Super Friends	Land of Lost	Agape	Bugs Bunny	9:00	Kamera	Sesame Street		George Ivey	Bugs Bunny
French Program	Super Friends	Run Joe	Wrestling	Scooby Doo	9:30	Waterville	Sesame Street		The Lesson	Scooby Doo
French Program	Speed Buggy	Ape Planet	Wrestling	Shazam	10:00	Kidstuff	Electric Company		Religion	Shazam
French Program	Oddball Couple	Westwind	Golden Years	Shazam	10:30	Kidstuff	Mister Rogers		Charisma	Shazam
Baseball:	Lost Saucer	Baseball: (11:15)	Baseball:	NBA	11:00	Pete's Place	Villa Alegre		Workshop	NBA:
Reds	American	Royals	Reds	Teams TBA	11:30	Cooking	Sesame Street		G.T. Armstrong	Teams TBA
vs.	Bandstand	vs.	vs.	Basketball	12:00	McGowan	Sesame Street		Fishin' Hole	Basketball
Expos	F Troop	Yankees	Expos	Basketball	12:30	Joys Collecting	Blue Marble		Basketball	Basketball
Baseball	Bonanza	Baseball	Baseball	Basketball	1:00	Country Way	Car Care	Sheets to	Soul	Basketball
Baseball	Bonanza	Baseball	Baseball	Dialogue	1:30	Outdoors	Yoga	the Wind	Train	Children's
Flaxton Boys	Untamed Wld.	Golf:	Flaxton Boys	Fishing	2:00	Keith McColl	Gardening	Simnett	Movie:	Film Festival
Klahanie	Medix	New Orleans	Klahanie	Tarzan	2:30	Showbiz	Ideal Thing	(Peter Bunn)	Stowaway	Page 12
Soccer	Impact	Open	Confrontation	Tarzan	3:00	Confrontation	Theatre	Piano Recital	Movie	Outlook
Soccer	Inner City	Movie:	Confrontation	Movie:	3:30	Confrontation	In	German Diary	Our Gang	News Conference
Soccer	Medicine Men	Young Guns	Showbiz	Dragnet	4:00	Good Times	America	Travel (Spain)	Outer	Fat Albert
Soccer	Fisherman	of Texas	Keith McColl	Movie	4:30	Wide	Lowell Thomas	Shalom	Limits	Sports
Lost Islands	Wide	Animal World	Lost Islands	Movie	5:00	World	Book Beat	Shalom	Twilight	Spectacular
Kotter	World	News	Kotter	News	5:30	of Sports	What's Cooking	Income Tax	Zone	Sports
				EVENING						
News	of Sports	NBC News	Sarge	News	6:00	Wrestling	Consumer		Hee	CBS News
House of Pride	News	Viewpoint	Sarge	Space: 1999	6:30	Wrestling	Wash. Week		Haw	Page 12
Primus	Lawrence	High Rollers	Hawaii	Space: 1999	7:00	Emergency	N.W. Week		FBI	12 Special
Phyllis	Welk	Let's Make Deal	Five-O	Doc	7:30	Emergency	Wall Street		FBI	Wild Animals
This is Law	Comedy Pilot	Emergency	This is Law	Jeffersons	8:00	Jeffersons	Evening at		Porter Wagoner	Hlwd. Squares
Frankie Howerd	Movie:	Emergency	Frankie Howerd	Screen Test	8:30	Rolf Harris	Symphony		Country Pop	Doc
Whittaker	Thunderball	Movie:	Movie:	Mary T. Moore	9:00	Movie:	Movie:		Nashville Music	Mary T. Moore
In Concert	Movie	The	Jenny	Bob Newhart	9:30	Winning	The		Buck Owens	Bob Newhart
Sidestreet	Movie	Deadly	Movie	Carol	10:00	Movie	Big		Star Trek	Movie:
Sidestreet	Movie	Game	Movie	Burnett	10:30	Movie	Parade		Star Trek	Quarantined
News	News	News	News; Movie:	Movie: The	11:00	Movie			Movie:	Movie
Movie: (11:45)	News	Saturday	Winning	Best Years	11:30	News; Access			Murder	Movie:
Three	Movie: (11:45)	Night	Movie: (1:50)	of Our Lives	12:00	Movie: (12:30)			Mansion	The
Little Girls	Interrupted	Movie:	King Solomon's	Rock Concert	12:30	Three Bites			Movie	Millionairess
In Blue	Melody	(1 a.m.)	Mines	(2:10 a.m.)		of the			700 Club	Rock Concert
						Apple				(1:30)

Today's Movies

Young Guns of Texas (x), on 5 at 3:30. Routine 1962 western featuring the children of well-known film stars, including James Mitchum, Alana Ladd and Jody McCrea.

Dragnet (xx), on 7 at 3:30. Jack Webb, produced, directed and stars in this 1954 crime-drama, based on his successful TV series of the same name.

Thunderball, on 4 at 8:30. An Oscar for special effects was awarded to this 1965 James Bond adventure focusing on 007's (Sean Connery) attempts to stop SPECTRE from detonating two stolen atomic bombs.

The Deadly Game, on 5 at 9. A 1976 pilot for a proposed NBC-TV fall series based on the movie Serpico, which was in turn based on the activities of Frank Serpico, a New York undercover police detective who played a major role in exposing widespread graft and corruption in that city's police department. In this drama, David Birney plays Serpico.

Jenny, on 6 at 9. No rating available on this 1970 drama about an unorthodox marriage-of-convenience between two strangers — she is unwed and six-months pregnant, and he wants to avoid the draft. Cast includes Marlo Thomas and Alan Alda.

Winning (xx), on 8 at 9. Film footage from the dramatic 17-car crash that occured during the 1968 Indianapolis 500 has been edited into this 1969 movie about the on and off-track rivalry of two race drivers in love with the same woman, starring Robert Wagner, Paul Newman and Joanne Woodward.

The Big Parade, on 9 at 9. First in PBS's series on MGM silent classics, this one directed in 1925 by King Vidor, and starring John Gilbert as a wealthy young American who comes of age in First World War France.

Quarantined, on 12 at 10. No rating available on this 1970 drama about a cholera epidemic that breaks out at an exclusive private hospital, featuring a familiar cast of TV faces including John Dehner, Gary Collins and Sharon Farrell.

The Best Years of Our Lives (xxxx), on 7 at 11. One of Hollywood's best is this superbly acted 1946 story about three Second World War veterans trying to readjust to civilian life. An exceptional script by Robert E. Sherwood enhances the Oscar winning performances of Fredric March and Harold Russell, with the remainder of the fine cast including Myrna Loy, Dana Andrews, Teresa Wright, Hoagy Carmichael, Virginia Mayo and Steve Cochran. Recommended.

Winning (xx), on 6 at 11:20. (See earlier this evening for details on this movie.)

The Millionairess (xxx), on 12 at 11:30. Sophia Loren and Peter Sellers star in this 1960 British-made film rendering of George Bernard Shaw's comedy about the romantic misadventures of a very, very wealthy woman in love with a proud, impoverished doctor. Alastair Sim in a supporting role is delightful.

Three Little Girls in Blue (xx), on 2 at 11:45. Predictable 1946 musical about three country girls seeking rich husbands in the big city, starring Vivian Blaine, Vera-Ellen, Celeste Holm, George Montgomery and June Haver.

Three Bites of the Apple (xx), on 8 at 12:30. European locales enhance this otherwise routine 1967 comedy about an adventuress pursuing an English bus-tour guide for his gambling winnings, starring David McCallum and Sylva Koscina. TV's Harvey Korman is featured in a supporting role.

Interrupted Melody (xx), on 4 at 11:45. An entertaining well-acted 1955 biography based on the life of Australian opera star Marjorie Lawrence who was stricken with polio at the height of her career, and who made a triumphant return some years later. Eleanor Parker and Glenn Ford star, with the real Miss Lawrence providing her singing voice.

Cotton Comes to Harlem (xxx), on 6 at 1 a.m. A raucous, racy, funny 1970 movie version of Chester Homes' fictional black detectives, Gravedigger Jones and Coffin Ed Johnson, and their exploits in Harlem, starring Godfrey Cambridge and Raymond St. Jacques. Directed by award-winning actor Ossie Davis and featuring comedian Redd Foxx in the supporting cast.

King Solomon's Mines (xxx), on 6 at 1:50 a.m. Stewart Granger and Deborah Kerr head a good cast in this well-produced 1950 film version of the H. Rider Haggard adventure story about a white hunter guiding a search party through the African jungles. Filmed on location with excellent photography throughout.

Moby Dick (xxxx), on 6 at 2:05 a.m. John Houston directed this excellent 1956 film version of the Herman Melville classic symbolic story of Capt. Ahab and his maniacal chase to destroy a great white whale, starring Gregory Peck, Richard Basehart, and in a marvellous supporting role, Orson Welles.

SATURDAY NIGHT MOVIE — Robert Wagner (above), Paul Newman and Joanne Woodward star in the 1969 drama, Winning, a story of the on and off-track rivarly between two top racing car drivers, to be telecast at 9 p.m. on Channel 8 and 11:20 p.m. on Channel 6.

Today's Highlights

Bonanza, on 4 at 1 p.m. Return of the popular western series starring Lorne Greene, Michael Landon, Dan Blocker and Parnell Roberts. (60 mins.)

Theatre in America, on 9 at 3. A performance of Eugene O'Neil's Pulitzer Prize-winner Play, Beyond the Horizon, a 1920 drama about two brothers whose love for the same woman results in disillusionment for all three. (90 mins.)

Wide World of Sports, on 8 at 4:30 and 4 at 5. A special 15th anniversary show featuring film clips of memorable moments from past programs. Among the athletes are Muhammad Ali, Peggy Fleming, A. J. Foyt, Dorothy Hamill, Evel Knievel and Jim Ryun. (90 mins.)

Comedy Pilot, on 4 at 8. Tabatha — a pilot for a possible comedy series about the romantic adventures of the grown-up witch, based on the character created in the series Bewitched. Tabatha is played by Liberty Williams. (30 mins.)

Evening at Symphony, on 9 at 8. Famed conductor Seiji Ozawa leads the Boston Symphony Orchestra in a performance of works by Haydn and Brahms. (60 mins.)

Roger Whittaker in Concert, on 2 at 9. A one-man concert performance by British singer Roger Whittaker. (60 mins.)

Carol Burnett, on 7 at 10. Award-winning actress Maggie Smith is Carol's special guest on tonight's encore show. (60 mins.)

Saturday Night, on 5 at 11:30. Another edition of NBC's popular comedy series, tonight hosted by Raquel Welch and featuring among the guests, pop singer Phoebe Snow. (90 mins.)

PBS Film Series Presents The Golden Days of MGM

THE GOLDEN DAYS OF MGM, a collection of some of the finest silent films produced by one of Hollywood's major studios, will be presented on Public TV 9 Saturdays at 9:00 p.m., beginning April 24. Each of these masterpieces has been carefully printed and electronically enhanced from the original negatives.

All of the movies in this series were produced in the 1920s — a time when Hollywood was considered the filmmaking capital of the world, and when actors and actresses were treated like royalty. Many of the most acclaimed stars of this period appear during The Golden Days of MGM: Greta Garbo, John Gilbert, Lon Chaney, Lionel Barrymore, Lillian Gish, Joan Crawford, Johnny Mack Brown, Conrad Nagel, and Norma Shearer.

General Manager Dr. Richard Meyer, who serves as series host, points out that despite Hollywood's glamor and tinsel it produced "a number of films — which even by today's standards — provide excellent entertainment, and which helped make film an art form." Dr. Meyer credits the directors "with creating cinema into a respectable cultural bent." On The Golden Days of MGM viewers will have a chance to see the top works of directors such as King Vidor, Clarence Brown, Victor Seastrom and Todd Browning.

Dr. Meyer, who studied film history as part of his graduate work, and who has published articles on film, will introduce each movie, sharing his insights and information with the KCTS/9 audience. He is the author of The Films of D. W. Griffith: The Development of Themes and Techniques in Forty-Two of his Films, — a chapter in Focus on D. W. Griffith (Prentice-Hall, 1971).

The Big Parade starts off the nine-part series. Described as "one of the greatest war films of all times," this 1925 movie is the intensely human and realistic drama of Americans caught in the trenches during World War I. "The Big Parade" begins when a young Yank, John Gilbert, lands with his troops in France, anxious for action and for Great Adventure. The film follows him from a lighthearted affair with a French girl into the brutalities of combat itself. In the end, the hero learns that there is no Great Adventure in war.

Other films in the series include:

May 1: LOVE. Adapted from Tolstoy's Anna Karenina, this romantic epic stars Greta Garbo and John Gilbert.

May 8: THE CROWD. King Vidor's story of two people — how they met, their romance, their marriage, dreams and tragedies.

May 15: MYSTERIOUS LADY. A tale of wartime espionage with Greta Garbo alternately sinister and torn with love.

May 22: HE WHO GETS SLAPPED. Lon Chaney stars as a brilliant scientist who becomes a circus clown after his faith is destroyed.

May 29: A WOMAN OF AFFAIRS. Greta Garbo, John Gilbert, and Douglas Fairbanks, Jr. chronicle the passions of the twenties.

June 5: OUR DANCING DAUGHTERS. This portrait of the Roaring Twenties stars Joan Crawford and Johnny Mack Brown.

June 19: THE SCARLET LETTER. Nathaniel Hawthorne's classic comes to life with Lillian Gish starring as Hester Prynne. Directed by Victor Seastrom.

June 26: THE TEMPTRESS. Greta Garbo is the seductive heroine of a seething drama that moves from Paris to Argentina.

EXPOS ACTION

The Montreal Expos, heading into their eighth season in the big leagues, will host the Cincinnati Reds in their CBC Television opener on Saturday, April 24, starting at 11 a.m.

This year's Expos are a young club. Only five players on the 39-man winter roster will be 30 years or older when the season opened on April 9. Twenty-four of the 39 players will be 24 years or younger. This youthful look is a part of the Expos plan to put together a solid mixture of exuberance and experience. Towards the end of last season it all started to come together, and the Expose, under their new manager, Karl Kuehl, (himself only 38), are looking for bigger and better things this year.

CBC-TV's on-camera commentators during 1976, will be the same, popular twosome who have been bringing fans all the Expos' action for the past couple of seasons. They are — Dave Van Horne, now considered one of the top play-by-play men on the circuit; and Duke Snider, a color commentator who needs no introduction to baseball fans.

This year's Expos-CBC contract calls for a 20-game package, exclusive of World Series play. Naturally, it all goes to the full CBC-TV network, most of it on the prime Wednesday viewing time that has proved to be so popular with the fans in the past.

Wide World Sports Special

Muhammad Ali, the World Heavyweight Boxing Champion; A. J. Foyt, three-time winner of the Indianapolis "500; Evel Knievel, the daredevil who risks his life with spectacular motorcycle stunts; and Peggy Fleming, one of the all-time great figure skaters, are only a few of the world's premier athletes who have been featured on Wide World Of Sports, the longest-running sports series in network television history.

On Saturday, April 24th, the comprehensive sports series celebrates its 15th anniversary with a special 90-minute program, to be aired at 4:30 p.m. on Channel 8 and 5 p.m. on Channel 4.

Great moments from the **past 15 years of "Wide World" programs, which totals more than 1,000 broadcast hours, will be aired on the special telecast,** including segments from the heavyweight boxing matches fought by Ali, ranging from Sonny Liston to Joe Frazier; performances by noted figure skaters Peggy Fleming, Janet Lynn and Dorothy Hamill, and action featuring such top track stars as Wilma Rudolph, Jimmy Ryun and Jim Beatty.

Also to be seen are dramatic moments featuring skiers Jean-Claude Killy and Olympic Gold Medallist Franz Klammer, along with performances by many other athletes from a variety of sports in locations around the world.

During its 15 years on the air, ABC's Wide World Of Sports has fulfilled the promise of its opening lines, which were written by series host Jim McKay, with the series' creator, ABC Sports President Roone Arledge:

SPORTS HIGHLIGHTS

SATURDAY

Baseball 11 a.m. (2, 6) Reds vs. Expos.
Grandstand 11 a.m. (5)
NBA Play-Off 11 a.m. (7, 12)
Baseball 11:15 a.m. (5) Royals vs. Yankees
Fishin' Hole 12 noon (11)
Outdoor Sportsman 1:30 p.m. (8)
Golf 2 p.m. (5) New Orleans Open

SUNDAY

Grandstand 10 a.m. (5)
Tennis 10:30 a.m. (5) Newcombe vs. Ashe
NBA Play-Off 10:30 a.m. (7, 12)
Grandstand 12:30 p.m. (5)
NBA Play-Off 12:45 p.m. (7, 12)
Golf 1 p.m. (5) New Orleans Open
Wide World of Sports 3:30 p.m. (4) Auto racing; diving
Champions 11:30 p.m. (7)

WEDNESDAY

Sports of the XXI Olympiad 7:30 p.m. (2)

FRIDAY

Boxing 6 p.m. (12) **Ali vs.** Young
NBA Play-Off 7 p.m. (12)
Kentucky Derby Special 11:30 p.m. (4)

Montague BRIDGMAN Ltd.
China Crystal Gifts
811 Government St 383-0821

CABLE 10 CABLEVISION

Programme listings are to be found daily on the cable 10 weather channel. Your comments and ideas on community programming are welcomed. Cable 10, 3690 Shelbourne Street.

PHOTO SPECIAL!
THIS COUPON WORTH
$1.00 OFF!
ON YOUR NEXT COLOR DEVELOP & PRINT ORDER!
TAKE YOUR FILM WITH THIS COUPON TO A
Williams Color Dealer
LOOK FOR THE STORE DISPLAYING THE HEART BANNER
Love Them Or Leave Them!
Williams Color
GUARANTEED PHOTO FINISHING
AVAILABLE AT
YOUR WILLIAMS COLOR DEALER
IN THIS AREA
EXPIRES JUNE 15, 1976
LIMIT: ONE FILM PER COUPON

ok
GT RETREAD SPECTACULAR
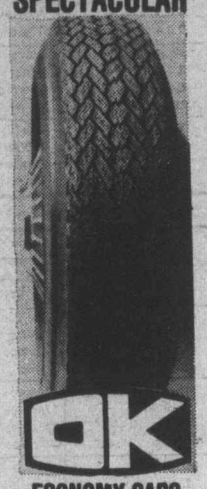
ok
ECONOMY CARS
550x12—A78x12
600x12—A78x13
600x13—B78x14
650x13
16.95
COMPACT CARS
700x13—C78x13
645x14—C78x14
695x14—D78x14
17.95
INTERMEDIATE CARS
E78x14
F78x14
F78x15
18.95
STANDARD SIZE
G78x14
G78x15
19.95
STATION WAGONS
H78x14
H78x15
20.95
TRIPLE TIRE GUARANTEE
1. Nation Wide. 2. Money back in writing. 3. Against all road hazards — unconditionally.
PROFESSIONAL AUTOMOTIVE SERVICE
• WHEEL BALANCING
• WHEEL ALIGNMENT
• SHOCK ABSORBERS
ok
2940 Douglas St.
3-19 386-3156

Sunday, April 25

CBC 2	KOMO 4	KING 5	CHEK 6	KIRO 7	TIME	CHAN 8	KCTS 9	CABLE 10	KSTW 11	KVOS 12
French Program	Cleophus Robinson	Veg. Soup	Rex Humbard	Discovery	8:00	Rex Humbard	Sesame Street		Jimmy Swaggart	Discovery
French Program	Ag-U.S.A.	I Like Myself	Rex Humbard	Oral Roberts	8:30	Rex Humbard	Sesame Street		Religious Pgm.	Religious Pgm.
French Program	Insight	Eucharist	Discovery	It Is Written	9:00	Search	Sesame Street		World Missions	Anchor
French Program	Vision On	Gardening	Master's Touch	Eye on N.W.	9:30	Crusade	Sesame Street		Lifestyle	Hour
Meeting	Vision On	Grandstand	Oral Roberts	Face Nation	10:00	Oral Roberts	Sesame Street		Reverend Al	of Power
Place	Goolies	Tennis	Search	NBA:	10:30	Journal	Sesame Street		Hour of Power	NBA:
TBA	These Days	Tennis	It Is Written	Teams TBA	11:00	It Is Written	Sesame Street		Hour of Power	Teams TBA
TBA	Make a Wish	Tennis	G. T. Armstrong	Basketball	11:30	G. T. Armstrong	Sesame Street		Voice of Calvary	Basketball
TBA	Issues and	Tennis	Sports Review	Basketball	12:00	Good News	Sesame Street		Rex Humbard	Basketball
TBA	Answers	Golf:	Religious Pgm.	Basketball	12:30	Agape	Sesame Street		Rex Humbard	Basketball
TBA	Movie:	New	Terry Winter	NBA (12:45)	1:00	Terry Winter	Third	Victoria Music	Jeannie	NBA (12:45)
TBA	The Big	Orleans	TBA	Teams TBA	1:30	Star	Testament	Festival	Movie:	Basketball
Wild Kingdom	Store	Open	Country Garden	Basketball	2:00	Trek	Documentary	Sidelines	Doomwatch	Basketball
TBA	American	Golf	Movie: The	Basketball	2:30	Movie: The	Special:	Nature's Best	Movie	Basketball
Gardening (3:15)	Sportsman	People	Man Who Could	Fishing	3:00	Man Who Could	Mao's	Hatpin	Movie:	Religious Pgm.
U.I.P.	Wide	Power	Talk to Kids	Tarzan	3:30	Talk to Kids	China	(Vander Zalm)	Johnny	Religious Pgm.
This Land	World	Talkback	Leisure	Tarzan	4:00	Horst Koehler	Mister Rogers	Culinary	Tiger	12 Special
Country Canada	of Sports	Evergreen	Country Canada	TBA	4:30	Question Period	Sesame	Art Show	Movie	Face Nation
Suzuki	Destination	Meet Press	Suzuki	TBA	5:00	Untamed World	Street	Arts Calendar	Here Come	Sonny
Music World	America	News	Student Forum	Winston Churchill	5:30	Capital Comment	Realidades	Island Hobbyist	the Brides	and Cher
					EVENING					
World of	News	News	News	CBS News	6:00	News	Black Journal		Star	One Day
Disney	Viewpoint	How Come?	Review	World at War	6:30	Access	World Press		Trek	CBS News
Beachcombers	Challenge	World	Beachcombers	60	7:00	Six Million	Magtime		FBI	60 Minutes
Irish Rovers	To Be Free	of Disney	Irish Rovers	Minutes	7:30	Dollar Man	Magtime		FBI	60 Minutes
Waltons	Six Million	Disney	Waltons	Sonny	8:00	Sonny	Nova		Probe	Rhoda
Waltons	Dollar Man	Disney	Waltons	and Cher	8:30	and Cher	Nova		Probe	Phyllis
Upstairs,	Movie:	McCloud	Upstairs,	Kojak	9:00	Kojak	Masterpiece		Lifestyle	Movie:
Downstairs	Gold	McCloud	Downstairs	Kojak	9:30	Kojak	Theatre		Access	Confidential
Documentary	Movie	McCloud	Documentary	Bronk	10:00	W5	Special:		Kroeze Bros.	Agent
Special	Movie	McCloud	Special	Bronk	10:30	W5	School		700 Club	Movie
News	Movie; News	News	News; Comment	News	11:00	News	Without			News; Movie
Movie: (11:45)	Movie: (11:55)	Movie:	Movie: (11:50)	Champions	11:30	News	Walls			Dark
Crash	Three	I Want	Three Bites	Movie: (12:30)	12:00	Movie:				of the
Dive	Godfathers	To	of the	The Night	12:30	King				Sun
		Live	Apple	of the		Solomon's				
				Following Day		Mines				

Today's Movies

The Big Store (xxx), on 4 at 1 p.m. a 1941 Marx Brothers slapstick comedy — for their fans only.

Doomwatch, on 11 at 1:30. No rating on this 1972 British-made thriller about mutants living on the Cornish coast, starring Ian Bannen and Judy Geeson.

The Man Who Could Talk to Kids (xxx), on 6 and 8 at 2:30. Peter Boyle and award-winning child actor Scott Jacoby star in this above-average 1973 made-for-TV drama about a dedicated social worker who comes to the aid of a teen-ager under severe emotional stress. Better than the usual run of its kind.

Johnny Tiger (xx), on 11 at 3. A 1965 drama about the modern-day conflict between Indian tradition and white society, starring Robert Taylor as a teacher in a Seminole Indian Reserve in Florida. Chad Everett and Geraldine Brooks co-star.

Challenge to Be Free, on 4 at 7. (Part 1). Television premiere of the recent outdoor adventure that played in theatres just a few months ago, starring Mike Mazurki as an amiable Yukon trapper who accidentally shoots a state trooper, and becomes the object of a chase through the winter wilderness. (Shown in two parts with the conclusion next Sunday at this same time.)

Gold, on 4 at 9. No rating available on this 1974 British-made adventure about a plot to flood a South African gold mine, starring Roger Moore, Susannah York, Ray Milland, John Gielgud and Bradford Dillman.

Confidential Agent (xxx), on 12 at 9. A slick and entertaining 1945 film rendering of Graham Greene's novel about intrigue and adventure during the Spanish Civil War, highlighted by an excellent cast that includes Charles Boyer, Lauren Bacall and Peter Lorre.

Dark of the Sun (xx), on 12 at 11:25. Rod Taylor, Jim Brown and Yvette Mimieux star in this 1968 British-made adventure-drama set in the Congo, about a tough mercenary leader battling with Simba rebels.

I Want to Live (xxxx), on 5 at 11:30. A chilling gas-chamber sequence offers a powerful indictment of capital punishment in this excellent 1958 drama, starring Susan Hayward in her Academy Award-winning portrayal of convicted murderess Brabara Graham. A thought-provoking, true-life horror story.

Crash Dive (xx), on 2 at 11:45. Routine 1943 Second World War submarine story about underwater warfare and two officers in love with the same woman, starring Tyrone Power, Dana Andrews and Anne Baxter.

Three Bites of the Apple (xx), on 6 at 11:50. European locales enhance this otherwise routine 1967 comedy about an adventuress pursuing an English bus-tour guide for his gambling winnings, starring David McCallum and Sylva Koscina. TV's Harvey Korman is featured in a supporting role.

Three Godfathers, on 4 at 11:55. No rating available on this 1948 western about a trio of bandits who try and care for an abandoned baby, starring John Wayne, Pedro Armendariz, Harry Carey Jr. and Mildred Natwick.

King Solomon's Mines (xxx), on 8 at midnight. Stewart Granger and Deborah Kerr head a good cast in this well-produced 1950 film version of the H. Rider Haggard adventure story about a white hunter guiding a search party through the African jungles. Filmed on location with excellent photography throughout.

The Night of the Following Day (xxx), on 7 at 12:30. a.m. A complex, contrived and generally muddled 1969 melodrama about the kidnapping of a young girl. Marlon Brando has once again squandered his remarkable talent on poor material but the film's three stars are for those few scenes where he displays that unique magnetism and acting brilliance that sets him apart from virtually all other actors. Supporting cast incldues Rita Moreno and Richard Boone.

Moby Dick (xxxx), on 6 at 2:05 a.m. John Houston directed this excellent 1956 film version of the Herman Melville classic symbolic story of Capt. Ahab and his maniacal chase to destroy the great white whale, starring Gregory Peck, Richard Basehart, and in marvelous cameo role, Orson Welles.

CHALLENGE TO BE FREE — a popular wilderness adventure which played recently in Victoria theatres, will be shown in two parts beginning on Sunday at 7 p.m. on Channel 4. The conclusion will be telecast next Sunday at the same time. Above, actor Mike Mazurki and his wolf friend.

Today's Highlights

Third Testament, on 9 at 1 p.m. An encore telecast of Malcolm Muggeridge's six-part series about great writers in search of God. Today's episode focuses on the life and works of St. Augustine. (60 mins.)

Mao's China, on 9 at 2. The life of Chairman Mao Tse-tung and the history of the People's Republic of China, from a feudal nation to a world power are featured in this documentary special, produced in France. (2 hrs.)

American Sportsman, on 4 at 2:30. An encore telecast of one of last season's most acclaimed shows, with actor Robert Redford narrating a report on the tundra wolf. The documentary uses aerial footage to follow the wolf as it stalks its natural prey, the caribou, across the wilderness of Canada's Northwest Territories. (60 mins.)

V.I.P., on 3 at 3:20. Hostess Lorraine Thomson interviews Marjorie Bowker, Alberta's first woman judge in the juvenile and family court; and writer Clifford Irving, author of the hoax biography of the late Howard Hughes. (30 mins.)

Science Magazine, on 2 and 6 at 5. Host Dr. David Suzuki looks at a scanning device that uses X-ray beams to photograph soft tissues of the body. (30 mins.)

Destination America, on 4 at 5. Today's program focuses on the 19-century immigration of hundreds of thousands of Germans to the Midwestern United States, spurred by the availability of cheap, fertile land and religious freedom. Residents of today's large German-American communities recall the wilderness labors of their ancestors, the erection of the first Lutheran church and their growth socially and politically. (60 mins.)

Magtime, on 9 at 7. Tonight's edition of this PBS magazine series includes film interviews with two female radio disc jockeys who discuss their work in a male dominated field; and a review of the film, All the President's Men. (60 mins.)

Irish Rovers, on 2 and 6 at 7:30. Tonight's program takes a trip to Scotland where the Rovers pay musical tribute to poet Robert Burns. (30 mins.)

Nova, on 9 at 8. A report on sleep research focusing on how such factors as drugs and extended periods of isolation affect a person's sleeping habits.

McCloud, on 5 at 9. B.C. Indian Chief Dan George guest stars in tonight's story that finds McCloud (series star Dennis Weaver) helping the old man who is in New York searching for his missing grandson. (2 hrs.)

Masterpiece Theatre, on 9 at 9. Debut of a six-part drama entitled, Sunset Song, based on the Lewis Grassic Gibbon novel about life in turn-of-the-century rural Scotland. (60 mins.)

Days Before Yesterday, on 2 and 6 at 10. A repeat of the seven-part historical series chronicling Canada's struggle for nationhood. Part 1 covers 1896-1917, an era of propserity and increasing independence from Great Britain. Films, stills and interviews recreate such events as the last of the great gold rushes into the Yukon; the building of the transcontinental railroad; the industrial boom; the rise of French-Canadian nationalism; and Canada's entrance into the First World War. (60 mins.)

W5, on 8 at 10. Topics on tonight's program include a look at the problems faced by welfare mothers; and some of the methods people use to avoid paying income tax. (60 mins.)

School Without Walls, on 9 at 10. More Than a School — first of two programs exploring the alternatives to traditional education. (60 mins.)

AN EVENING OF OUTSTANDING TELEVISION will be offered on Wednesday at 8 p.m. when CBC viewers will be treated to two-and-a-half hours of award-winning producer Harry Rasky's finest works. Combined in the program will be The Wit and World of G. Bernard Shaw, an acclaimed look at the man who described himself as "the world's greatest playwright"; and Tennessee Williams' South, a visual portrait of the controversial American writer. Above Williams (left) and GBS (right).

Shaw and Williams— Two Film Portraits

When Cecil Smith of the Los Angeles Times, first saw Tennessee William's South, the highly acclaimed documentary produced by CBC-TV's Harry Rasky, he referred to the technique employed as "Raskymentary." The newly coined word was a tribute to Canada's master filmmaker. Just one of the many tributes which Rasky has received over the years.

On Wednesday, April 28, CBC-TV viewers will be treated to a full evening of Raskymentary, a two-and-one-half hour package of two of Harry's finest works.

First of the two will be The Wit and World of G. Bernard Shaw, an engrossing portrait of the controversial Irish writer, who unhesitatingly described himself as "the world's greatest playwright".

To interpret the Shaw character, Harry Rasky has assembled a list of screen and television heavyweights. The list includes Christopher Plummer, Genevieve Bujold, Barry Morse and John Colicos — Canadians all — as well as the great man himself, G. B. Shaw on a number of unusual film clips.

The second part of the evening will be devoted to Tennessee Williams' South, another Raskymentary that was described as "a gem," "a delightful program," "a brilliant account," and "the best program of the Canadian television season", when it was first telecast on March 26, 1973.

Once again. Rasky deals with both the man and the writer, looking at Williams' works through the eyes and the acting abilities of a formidable cast that includes John Colicos, Colleen Dewhurst, William Hutt, Burl Ives, Maureen Stapleton, Jessica Tandy and Michael York.

The film portrays Williams as he has never been seen before, in the streets of New Orleans, in his Key West home and on a boat at sea.

The two portraits are neatly tied together by Christopher Plummer, and flow so smoothly that they appear to be one entire show rather than two separate parts. And, throughout the 150 minutes of telecast time, the personality of Harry Rasky is constantly made apparent, asking questions here, prodding a little there, and always bringing out the best in his stars and his subjects.

Only rarely has an entire night of prime time been devoted to the works of one producer. Harry Rasky is an ideal choice for this very special night. He has won every major international TV award, including the coveted Emmy and the Venice Film Festival Besides, no other producer in the world can turn out "Raskymentaries".

Muggeridge Series on 9

A THIRD TESTAMENT, a six-part series based on the hypothesis that such a modern document may already exist today, premieres on Public TV 9, April 25 at 1:00 p.m. Hosted by British journalist Malcolm Muggeridge, this provocative series considers the contributions to the Third Testament found in the lives and writings of St. Augustine, Blaise Pascal, William Blake, Soren Kierkegaard, Leo Tolstoy, and Dietrich Bonhoeffer. Part spiritual, part political and part sociological, A Third Testament is a powerful document of human kind's relationship to the world.

According to Muggeridge, "When I first became interested in the subjects of this Third Testament, I saw them separately — as six characters in search of God. Thinking about them, it became clear to me that, though they were all quintessentially men of their time, they had in common a special role — to relate their life to eternity."

Muggeridge thinks that all people must strive to relate their own era to eternity: "Otherwise, we forget that, when the lure of self-sufficiency proves too strong, or despair too overwhelming, people need to be called back to God to rediscover humility and with it hope."

In the first program, Muggeridge is joined by Archbishop of Los Angeles Timothy Cardinal Manning, for an in-depth overview of the entire series. The show then moves to an examination of St. Augustine, whom Muggeridge compares to Noah: "like a later Noah he was constrained to construct an ark. In his case, called Orthodoxy, wherein his church could survive through the dark days that lay ahead."

Muggeridge believes that St. Augustine, in his City of God provided the classical analysis of the relationship between man in time and man in eternity. Written soon after the sacking of Rome by barbarians, this work is credited by Muggeridge with maintaining the light of the New Testament in the debris of the fallen Empire.

The Third Testament is a co-production of Time-Life Films, the Canadian Broadcasting Corporation, and Societe Radio-Canada.

New Drama by Scots Author

The evolution of a 16-year-old girl from the innocence of childhood into the awareness of adulthood dramatically is depicted in Sunset Song, a new six-part series airing on MASTERPIECE THEATRE beginning April 25 at 9 p.m. (rebroadcast weekly Fridays at 9 p.m.)

First novel in a trilogy by top Scots author Lewis Grassic Gibbon, Sunset Song is set in a small Scottish community in the beautiful windswept hills of Kincardineshire in the early 1900s. There young Chris Guthrie (Vivien Heilbron) struggles through maturation, forced by her mother's death and her father's stiff-necked harshness: he makes her choose between her love of the land and her schoolbooks, between her physical, sensual, emotional instincts and her intellectual.

Twenty-five year old Vivien was chosen after a long auditioning search, in which she competed with nearly every young Scottish actress. She gives a "delicate lively performance" in a production "made with a keen feeling for the color and shape of Scottish skies and hills," commented the London Daily Telegraph, when "Sunset Song" first aired on the BBC.

About half of the series was filmed on location by producer Pharic Maclaren and directed Moira Armstrong.

Alistair Cooke again will serve as series host.

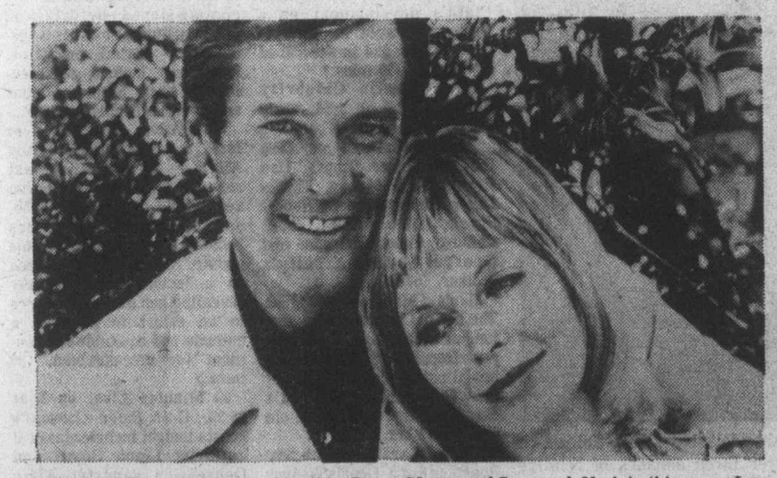

A ROMANTIC MOMENT is shared by Roger Moore and Susannah York in this scene from the 1974 adventure drama, Gold, making its television premiere on Sunday at 9 p.m. on Channel 4.

MAO'S CHINA

MAO'S CHINA, a documentary on the world's most populous nation, will be broadcast on Public TV 9 April 25 at 2:00 p.m. and April 26 at 8:30 p.m. Using film footage from a report recently presented on French television, Mao's China gives Americans a new view of China's history, its people, and its leaders.

The French production includes rare footage from the early 20th century in mainland China, as well as the only known sequence of Chairman Mao's actually speaking on film. Most of this film never before has been seen in the United States.

Sleep Scandinavian

For the most natural sleep you'll ever know, come to the original Daniadown. No blankets, no top sheets, and no more tiresome bedmaking! Just cloud-soft, pure goose down settling lightly over you. Find out more; call for a free brochure. Remember, genuine Daniadown quilts are only made by Solberg's.

daniadown quilts
Victoria: Victoria General Store
767 Fort Street, 383-6133
Vancouver: Solberg's Ltd.
3580 West 41st Ave., 266-4750

4-9

Monday, April 26

CBC 2	KOMO 4	KING 5	CHEK 6	KIRO 7	TIME	CHAN 8	KCTS 9	CABLE 10	KSTW 11	KVOS 12
Giant; Mon Ami	Good Morning America (7 a.m.) News Bold Ones	Today (7 a.m.) Seattle Today Seattle Today	Canada A.M. Canada A.M. Daybreak Ed Allen	Patches Capt. Kangaroo Price Is Right Price Is Right	8:00 8:30 9:00 9:30	Canada A.M. Canada A.M. Romper Room Kareen's Yoga	Consumer Animals		Cartoon Romper Room Calendar; News News	Frisky Frolics Frisky Frolics Price Is Right Price Is Right
B.C. Schools Mr. Dressup Sesame Street Sesame Street	Bold Ones Kukla, Fran, Ollie Rhyme, Reason Break Bank	Cross-Wits Hlwd. Squares Marble Machine Take My Advice	B.C. Schools Mr. Dressup Jonn Barton John Barton	News Love of Life Young, Restless Search for Tmrw.	10:00 10:30 11:00 11:30	Ten A.M. It's Your Move Jean Cannem Jean Cannem	Electric Company Families About You Sesame Street		700 Club 700 Club 700 Club Get Smart	Gambit Love of Life Young, Restless Dinah Shore
Bob McLean Bob McLean Bob Switzer Land and Sea	Edge of Night All My Children Ryan's Hope Let's Make a Deal	High Rollers Days of Our Lives Days of Our Lives Doctors	News; Clarkson Ida Clarkson Adam-12 Ironside	News As World Turns As World Turns Guiding Light	12:00 12:30 1:00 1:30	News; Definition Movie: (12:45) Wings of the	Sesame Street Architecture Bread Butterflies Working Together		Hillbillies Jeannie Movie: You Came	Dinah Shore Mike Douglas Mike Douglas Mike Douglas
All in the Family Edge of Night Take 30 Celebrity Cooks	$20,000 Pyramid One Life to Live General Hospital Happy Days	Another World Another World Somerset Movie:	Ironside Edge of Night Take 30 Celebrity Cooks	All in the Family Match Game Tattletales Dinah Shore	2:00 2:30 3:00 3:30	Morning Dominoes Good Word Another	People at Work Search for Science Carrascolendas World Press		Along Cartoons Porky Pig Flintstones	All in the Family Match Game Tattletales Diamond Head
Forest Rangers Mr. Dressup Your Choice Partridge Family	Merv Griffin Merv Griffin Merv Griffin News	Getting Away From It All Mary Hartman News	Flintstones Mr. Dressup That Girl News	Dinah Shore Dinah Shore News News	4:00 4:30 5:00 5:30	World Brady Bunch FBI FBI	Mister Rogers Sesame Street Sesame Street Electric Company		Mickey Mouse Club Gilligan's Island Leave it to Beaver That Girl	Funorama Gilligan's Island Merv Griffin Merv Griffin
EVENING										
Water World Hourglass Hourglass Reach for Top	News News To Tell Truth Issues '76	News News Truth; Conseq. Hywd. Squares	News News Cannon Cannon	News Mike Douglas Mike Douglas $25,000 Pyramid	6:00 6:30 7:00 7:30	News News B.C. Soccer Headline Hunt	Zoom Amer. Revolution Poetry Victory Garden	Full House Outdoors Let's Talk	Brady Bunch Bewitched Love, Amer. Style Adam-12	Griffin; News News Make a Deal Special:
Rhoda Front Page All in the Family Chico and Man	On The Rocks Movie: El Dorado	Movie: A Girl Named Sooner	Rhoda Front Page All in the Family Chico and Man	Rhoda Phyllis All in the Family Maude	8:00 8:30 9:00 9:30	Rich Little Special: Dean Martin	People, Politics Documentary Special: Mao's	Sports Women and Law Forces Beyond	Ironside Ironside Movie: Sands	Dean Martin M-A-S-H Medical Centre
Newsmagazine Man Alive News 90 Minutes	Movie Movie News Special:	Joe Forrester News Johnny Carson	Newsmagazine Man Alive News News	Medical Centre News Mod Squad	10:00 10:30 11:00 11:30	Pig 'n Whistle One Day News News	China Movie: Antonia	Simnett at Large	of Iwo Jima Movie Movie	Movie: Three's a Crowd Movie:
Live (11:20) With Peter Gzowski	Portrait of Liz Taylor	Johnny Carson Johnny Carson Tomorrow	Movie: Sapphire	Movie: The Mountain Road	12:00 12:30	Movie: Birds of Prey				Go Ask Alice

Today's Movies

Wings of the Morning (xx), on 8 at 12:45. A studied, often captiviting 1937 romantic drama set in Ireland, about a gypsy girl and a young Canadian training a horse for the Irish Derby, starring Annabella and Henry Fonda.

You Came Along, on 11 at 1. No rating available on this 1945 tragic-comedy about three Second World War Air Force heroes on a bond tour, starring Robert Cummins and Lizabeth Scott.

Getting Away from It all (xx), on 5 at 3:30. A lightweight 1972 made-for-TV comedy about the misadventures of two New York City couples who leave the big city for the quiet country life, with Larry Hagman and Barbara Feldon.

A Girl Named Sooner (xxx), on 5 at 8. Cloris Leachman, child actress Susan Deer and Lee Remick star in this 1975 made-for-TV family drama about the re-adjustment of an illiterate, backwoods 8-year-old girl who moves to a comfortable foster home in a 1930s Indiana town.

El Dorado (xxx), on 4 at 8:30. A good, old-fashioned, rip-snorting 1967 western adventure, directed by veteran Howard Hawks, and starring John Wayne and Robert Mitchum as a pair of former saddle pals reunited in a fight against a murderous cattle baron. Lots of good natured shenanigans with a supporting cast of pros.

Sands of Iwo Jima (xxx), on 11 at 9. John Wayne heads an excellent cast in this vivid and stirring 1949 action-packed story about a group of heroic marines in the Pacific during the Second World War.

Three's a Crowd (xx), on 12 at 10. A cast of familiar TV faces (Larry Hagman, Jessica Walter, Harvey Korman, Norman Fell) star in this 1969 comedy about a man who marries under the delusion that his first wife is dead.

Antonia: Portrait of the Woman (xxxx), on 9 at 10:30. Folksinger Judy Collins directed this award-winning 1974 documentary profile of orchestra conductor Antonia Brico, who at 73 years of age is finally being recognized for her remarkable talent and dedication to her craft. Recommended.

Go Ask Alice (xx), on 12 at 11:30. A grim, 1973 made-for-television drama based on the diary of a girl struggling to overcome drug addition, starring Jamie Smith Jackson, William Shatner and Andy Griffith.

Sapphire (xxx), on 6 at midnight. An excellent, low-key 1959 British-made blend of mystery and racial prejudice, about a detective trying to solve the murder of a girl who was part black, starring Nigel Patrick, Michael Craig and Yvonne Buckingham.

Birds of Prey (xx), on 8 at midnight. Routine 1973 made-for-TV crime-drama starring David Janssen as a helicopter-borne traffic reporter drawn into an aerial duel with a gang of bank robbers.

The Mountain Road (xx), on 7 at 12:30. A drab 1960 war drama about personal problems and stopping the enemy in China, totally beneath the talents of James Stewart and a good supporting cast.

No Sad Songs For Me, on 8 at 1:45 a.m. No rating available on this 1950 high-class soap opera about a fatally ill wife and mother arranging for the future of her family before she dies. Cast includes Margaret Sullivan (in her last film role), Wendell Corey and Natalie Wood.

Cry Panic (xx), on 6 at 2 a.m. John Forsythe and Anne Francis star in this 1974 made-for-television drama about a man caught up in a personal nightmare when he accidentally kills a drunk with his car.

ANTONIA: A PORTRAIT OF THE WOMAN — an acclaimed 1974 documentary, directed by folksinger Judy Collins, on the life and career of 73-year-old symphony orchestra conductor Antonia Brico. After three decades of relative obscurity and frustration as an artist, this film has brought Ms. Brico to the public's attention with Time magazine declaring her as the "champion comeback of the year."

Today's Highlights

Basketball 8 Channel 7 may pre-empt regularly scheduled programs tonight for coverage of an NBA play-off game.

Anyone for Tennyson? on 9 at 7. The Growth of a Poet: Sylvia Plath (1932-63) — an examination of the life and works of a contemporary writer who is particularly popular with today's young people. Ms. Plath's development as a writer is traced in excerpts from letters and in several of her poems. (30 mins.)

Dean Martin Celebrity Roast, on 12 at 7:30. Telly Savalas is the butt of barbs by such celebrities as Don Rickles, Foster Brooks, Dan Rowan, Dick Martin, Phyllis Diller, Shelley Winters, Robert Stack, Rich Little, Dom LeLuise, Ernest Borgnine and George Savalas, Telly's brother. (60 mins.)

Mao's China, on 9 at 8:30. The life of Chairman Mao Tse-tung and the history of the People's Republic of China, from a feudal nation to a world power are the subjects of this documentary, produced in France. (2 hrs.)

Dean Martin Celebrity Roast, on 8 at 9. Dennis Weaver is the target for this roast, accepting barbs from such celebrities as Amanda Blake and Milburn Stone from Gunsmoke, Milton Berle, Rich Little, William Conrad. Mike Connors, Ruth Buzzi, Zsa Zsa Gabor and Red Buttons. (60 mins.)

CBC Newsmagazine, on 2 and 6 at 10. In the last show of the series, host Lloyd Robertson looks at a nationwide survey commissioned by CBC on public attitudes towards wage-and-price control programs. Interviews include representatives from business, labor and government. (30 mins.)

Man Alive, on 2 and 6 at 10:30. Sondra Diamond: Truly Alive — a sequel to last season's I Am Not What You See profile of a woman who, despite cerebral palsy, has become a psychologist. In this update, Miss Diamond is seen on a lecture tour, candidly revealing her own experiences in an effort to promote a humane and equitable environment for the disabled. (30 mins.)

90 Minutes Live, on 2 at 11:20. Host Peter Gzowski's guests tonight include classical guitarist Liona Boyd; and Depression gangster Alvin Karpis, recently parolled from a long prison term. (90 mins.)

SondraDiamond Is Truly Alive

Last season, a CBC television Man Alive program, I Am Not What You See, with Sondra Diamond, elicited more audience response and requests for a follow-up series than any other program in the long-run series. This has prompted the series to present a sequel, titled Sondra Diamond: Truly Alive, for telecast on Monday, April 26 at 10:30 p.m.

Sondra Diamond can't walk, dress herself, toilet herself, or write. She was born with cerebral palsy 37 years ago and at that time her parents were told there was little or no hope of her achieving a meaningful existence — she would always be a "human vegetable." Today Sondra is a practising psychologist in Philadelphia, Pa. The fight to be accepted as a complete human being has been a tough one, but with the support of loving parents and sheer determination, she has overcome her physical disabilities.

Since her first appearance on Man Alive, Sondra has become a forceful voice for the rights of the disabled. She spends much of her time travelling across the continent fighting for the physically handicapped. She is determined to be accepted not because of her disability, but because she can compete with any able-bodied person. Recently she was in Toronto at a conference held by the Hospital for Sick Children, to speak to nurses, doctors and others working with the disabled.

She spoke about the need to overcome the negative feelings most people have encountering the disabled. She said: "As hard as you may try, you will not be able to hide your feelings from the disabled individual. He will perceive your true feelings in the way you touch him and the way you relate to him verbally."

She also mentioned another important need of the disabled. She said: "Most people see me as a-sexual, as neuter — neither male nor female. I happen to be a female and I'm also heterosexual. A man usually says to me ... you know. Sondra, you should become a nun ... you're such a wonderful person."

Roy Bonisteel is moderator of a panel discussion with Sondra, filmed for this program. Others on the panel are Dr. Paul Steinhauer, senior staff psychiatrist, Hospital for Sick Children, and Mrs. Isabel Otter, mother of a handicapped child.

Roy Bonisteel also talks with Sondra about her commitment to fight for the disabled and Right to Life and her views on the feminist movement.

Sondra Diamond: Truly Alive is produced and directed by Sig Gerber, executive producer is Leo Rampen.

TELEWORD by Julie Quart

HOW TO PLAY:
All the words listed below appear in the puzzle—horizontally, vertically, diagonally, even backwards. Find them and circle their letters. The leftover letters spell the Teleword.

SUPER-SLEUTHS — Solution: 13 letters

D	R	O	L	O	G	G	E	R	H	E	A	D	S	R
A	T	T	E	R	A	B	E	U	L	B	P	C	E	D
F	S	O	K	O	J	A	K	T	R	S	O	N	K	A
I	L	L	E	C	O	R	T	E	P	M	R	S	A	R
L	A	P	P	K	D	A	O	A	P	A	E	T	L	N
E	I	L	E	F	B	E	T	E	G	I	H	O	B	O
S	D	F	T	O	R	E	T	O	B	M	U	L	O	C
F	U	S	E	R	P	I	E	E	S	T	S	S	K	F
K	E	R	R	D	T	L	V	W	C	A	E	N	M	A
B	C	R	V	O	A	S	E	A	L	T	I	L	A	L
R	I	A	R	I	S	I	W	A	L	G	I	E	L	K
O	L	S	J	T	V	N	V	I	H	S	A	V	D	Y
N	O	N	N	A	C	A	O	T	T	C	W	A	E	I
K	P	S	R	E	S	O	L	P	H	C	A	U	N	S
O	N	M	A	I	L	L	I	W	S	E	H	S	U	R

CLUES
B--Baretta, Battle, Blake, Blue, Bronk; C--Cannon, Columbo, Competitors, Conrad; D--Detectives, Dials; E--Each; F--Falk, Files; G--Garner; H--Hawaii, Hero; J--Jack; K--Knight, Kojak; L--Life, Loggerheads, Lord, Losers; M--Malden; P--People, Peter, Petrocelli, Plot, Police; R--Rivals, Rockford, Rushes; S-Savalas, Slots, Spate, Sponsors, Suave, Survival, Switch; T--Telly; V--Views; W--William

ANSWER ON PAGE NINE

WILE E. COYOTE
... Tuesdays at 8 p.m. on 7

CBS Experiments With Prime Time Cartoons

By SANDER VANOCUR

(WP)—Bugs Bunny will be eating his carrot in prime time starting April 27.

CBS plans to run old Bugs Bunny and Roadrunner cartoons, now seen on Saturday mornings, for six weeks from 8 to 8:30 p.m.

Among the classics will be Birds Anonymous, which won an Academy Award in 1957, Knighty Knight Bugs, which won in 1958 and What's Up, Doc? the phrase that became synomomous with the cartoon character.

The move is something of an experiment for CBS. Reruns have not been doing well this year. Robert D. Wood, who last week resigned as president of the CBS Television Network, said in a telephone interview from Los Angeles that since research had shown that sets in use in the early evening were being monopolized by viewers from 2 to 18 years of age, it had been decided at CBS that Bugs Bunny cartoons might have a wide audience appeal.

There is precedent for cartoons being successful in prime time. "The Flintstones," a Hanna-Barbera Production, ran for six years on ABC, from 1960 to 1966.

The Wonderful World of Walt Disney, which has been very successful on Sunday for NBC, while not relying solely on cartoons, does very well in the ratings when an animated feature is shown.

CBS has, at present, no long-range plans for cartoons in prime time. The six-week Bugs Bunny offering is an experiment. If it does well, it will have told CBS programmers something and they will probably take it into consideration in their long-range programming considerations.

see & think Program

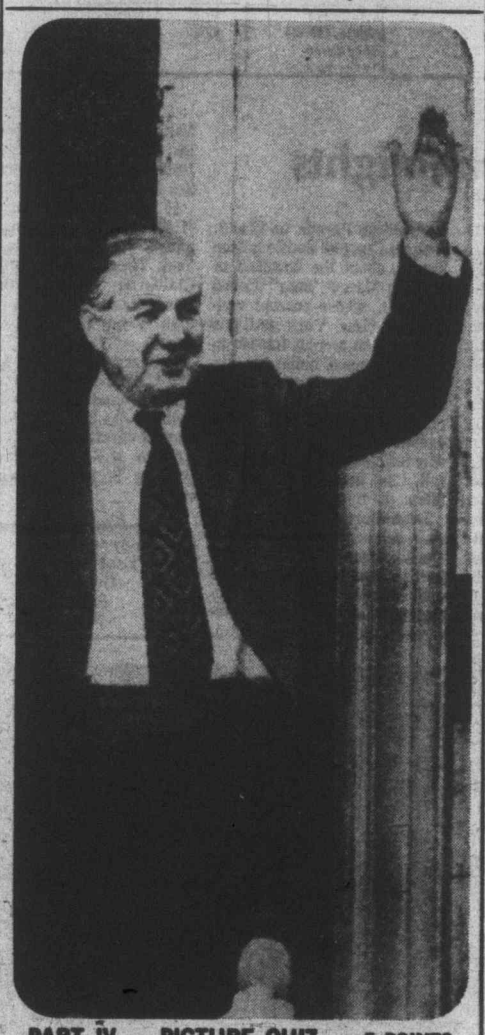

PART IV — PICTURE QUIZ 5 POINTS
British Foreign Secretary ..?.. was chosen to replace Harold Wilson as leader of the Labor Party.

HOW DO YOU RATE?
91 to 100 points — TOP SCORE!
81 to 90 points — Excellent.
71 to 80 points — Good.
61 to 70 points — Fair.
60 or Under? ? ? — H'mm!

FAMILY DISCUSSION QUESTION
What do you think is the worst trouble spot in the world today? Why?

YOUR NEWS QUIZ

PART I — NATIONAL AND INTERNATIONAL
Give yourself 10 points for each correct answer.

1 In the largest robbery in North American history, thieves used a .50 caliber machine gun to steal $2.8 million from the Royal Bank of Canada in (CHOOSE ONE: Toronto, Montreal).

2 The thieves used the huge gun to hijack a ..?.. armored car.
a-Brinks
b-Wells Fargo
c-Pinkerton

3 For the first time in Canadian legal history, a ..?.. was allowed to be used as evidence in a court trial.
a-fingerprint
b-voice print
c-lie detector

4 Prince Norodom Sihanouk resigned as chief of state in the Asian nation of ..?..
a-Thailand
b-Burma
c-Cambodia

5 This week marks the first anniversary of the beginning of the civil war in the Mideast nation of ..?..

PART II — WORDS IN THE NEWS
Take 4 points for each word that you can match with its correct meaning.

1.....chauvinism	a-before the main matter
2.....volatile	b-having sound judgment
3.....preliminary	c-fanatical patriotism
4.....retrospective	d-looking back on
5.....judicious	e-explosive

PART III — NAMES IN THE NEWS
Take 5 points for names that you can correctly match with the clues.

1.....Karl Kuehl	a-Vancouver Canucks hockey goalie
2.....Curt Ridley	b-Montreal Expos manager
3.....Charles (Chub) Feeney	c-curling skip
4.....Frank Mahovlich	d-National Baseball League president
5.....Jack MacDuff	e-Toronto Toros hockey team captain

ANSWERS ON PAGE NINE

Tuesday, April 27

CBC 2	KOMO 4	KING 5	CHEK 6	KIRO 7	TIME	CHAN 8	KCTS 9	CABLE 10	KSTW 11	KVOS 12
Giant; Mon Ami	Good Morning America News Bold Ones	Today Today Seattle Today Seattle Today	Canada A.M. Canada A.M. Daybreak Ed Allen	Patches Capt. Kangaroo Price Is Right Price Is Right	8:00 8:30 9:00 9:30	Canada A.M. Canada A.M. Romper Room Kareen's Yoga	World Press Wordsmith		Cartoon Romper Room Calendar; News News	Frisky Frolics Frisky Frolics Price Is Right Price Is Right
Movie: Hamlet Movie Movie	Bold Ones Dusty's Treehouse Rhyme, Reason Break Bank	Cross-Wits Hlwd. Squares Marble Machine Take My Advice	Movie: Hamlet Movie Movie	News Love of Life Young, Restless Search for Tmrw.	10:00 10:30 11:00 11:30	Ten A.M. It's Your Move Jean Cannem Jean Cannem	Electric Company Science Music Sesame Street		700 Club 700 Club 700 Club Get Smart	Gambit Love of Life Young, Restless Dinah Shore
Bob McLean Bob McLean Bob Switzer Coronation Street	Edge of Night All My Children Ryan's Hope Let's Make a Deal	High Rollers Days of Lives Days of Lives Doctors	News; Clarkson Ida Clarkson Adam-12 Ironside	News As World Turns As World Turns Guiding Light	12:00 12:30 1:00 1:30	News; Definition Movie: (12:45) Father Came	Sesame Street Amer. Revolution Working Together Reaching Out		Hillbillies Jeannie Movie: Bride of	Dinah Shore Mike Douglas Mike Douglas Mike Douglas
All in the Family Edge of Night Take 30 Celebrity Cooks	$20,000 Pyramid One Life to Live General Hospital Happy Days	Another World Another World Somerset Movie: (Part 1)	Ironside Edge of Night Take 30 Celebrity Cooks	All in the Family Match Game Tattletales Dinah Shore	2:00 2:30 3:00 3:30	Too Celeb. Dominoes What's the Word Another World	Making Music My Thing; Art Villa Alegra Classroom		Vengeance Cartoons (2:45) Porky Pig Flintstones	All in the Family Match Game Tattletales Diamond Head
Forest Rangers Mr. Dressup TBA TBA	Merv Griffin Merv Griffin Merv Griffin News	Circus World Mary Hartman News	Flintstones Mr. Dressup That Girl News	Dinah Shore Dinah Shore News News	4:00 4:30 5:00 5:30	Another World Brady Bunch FBI FBI	Mister Rogers Sesame Street Sesame Street Electric Company		Mickey Mouse Club Gilligan's Island Leave it to Beaver That Girl	Funorama Gilligan's Island Merv Griffin Griffin continued
EVENING										
TBA TBA TBA Ceilidh	News News Tell the Truth Explore Northwest	News News Special Name Tune	News News Tony Orlando and Dawn	News Mike Douglas Mike Douglas Mike Douglas	6:00 6:30 7:00 7:30	News News Bobby Vinton Hawaii	Big Blue Marble Drug Telecourse MacNeil Report Austin	Music Victoria Comm. Action	Brady Bunch Bewitched Love, Amer. Style Adam-12	Griffin; News CBS News Movie: The
Hourglass Hourglass Barney Miller Partridges	Happy Days Laverne, Shirley S.W.A.T. S.W.A.T.	Rich Little Police Woman	TBA TBA TBA TBA	Bugs Bunny Good Times M-A-S-H One Day	8:00 8:30 9:00 9:30	Five-O John Cameron TBA TBA	City Limits Nova Nova Monty Python	Honor Role Swim Team Tuesday At	Ironside Ironside Movie: Strategic	Dark Corner Drama Special
Your Choice Celebration News 90 Minutes	S.W.A.T. S.W.A.T. News Primary Results	Special: Dean Martin News Primary Results	TBA TBA News News	Switch Switch News Primary Results	10:00 10:30 11:00 11:30	Switch Switch News News	Magtime Magtime News for the Deaf	Nine	Air Command News (11:20) Untouchables Untouchables	All in the Family Owen Marshall Movie:
Live (11:20) With Peter Gzowski	Movie: The Satan Murders	Johnny Carson Johnny Carson Johnny Carson Tomorrow	Movie: Topaz	Mod Squad Movie: (12:45) They Came To Cordura	12:00 12:30	Movie: The Subject Was Roses				The Delta Factor

Today's Highlights

Stanley Cup Play-off—Channel 2 and 6 may pre-empt regularly scheduled programs tonight for coverage of a Stanley Cup Play-off game.

Basketball—Channel 7 may also pre-empt their regularly scheduled programs this evening to telecast an NBA play-off game.

Canadian Schools Special, on 2 and 6 at 10 a.m. A special presentation of the 1948 British-made production of Shakespeare's classic tragedy, Hamlet, directed by and starring Sir Laurence Olivier in the title role. This brilliant, Oscar-winning film co-stars Jean Simmons as Ophelia. (2 hrs.)

Mike Douglas Show, on 12 at 12:30 and 7 at 6:30. The theme of today's show is a salute to the early days of radio with Mike's co-host singer Patti Page and their guests including cast members from such programs as The Jack Benny Show, Allen's Alley and Lights Out. (90 mins.)

Olympic Honor Role, on Cable 10 at 8 p.m. Third in a series of sports profiles focusing on former Olympic athletes and officials now living in Victoria. Tonight, interviewer Vic Lindal talks with Doug Peden, former bike riding, basketball and baseball champion; Canada's Olympic team standard bearer at the 1936 games in Berlin; and for some years now, Sports Editor of the Victoria Times. (30 mins.)

Nova, on 9 at 8:30. A report on sleep research which includes information on how such factors as drugs and extended periods of isolation affect a person's sleeping habits. (60 mins.)

Tuesday at Nine, on Cable 10 at 9 p.m. Host Charles Barber of the Community Planning Assocation of Canada looks at the B.C. Conference on the Family, jointly sponsored by the B.C. Government and various religious bodies. Barber discusses the Conference in November, 1975, the programs that arose from the Conference, and plans for another Conference in 1976 with his guests Rabbi Daniel Segal, Canon Hilary Butler, Mrs. Ruth Owen, Rev. John Williams, and Mrs. Connie Hawley, the Coordinator for the Conferences. There will be an opportunity for viewers to phone in their questions and comments. (90 mins.)

American Parade, on 12 at 9. A drama special entitled, Stop Thief!, about the downfall of William Marcy "Boss" Tweed (1823-78), whose corrupt control of New York politics enabled him and his friends to steal millions of dollars in city funds. But Tweed finds a determined adversary in editorial cartoonist Thomas Nast, whose caustic caricatures paved the way for his exposure and downfall. Cast includes Howard da Silva. (60 mins.)

Dean Martin Special, on 5 at 10. A celebrity roast with actor Dennis Weaver the target of barbs aimed by Amanda Blake and Milburn Stone, who co-starred with Weaver in Gunsmoke; also William Conrad, Milton Berle, Rich Little, Shelley Winters, Mike Connors, Ruth Buzzi, Red Buttons and Zsa Zsa Gabor. (60 mins.)

90 Minutes Live, on 2 at 11:20. Host Peter Gzowski's guests tonight include New York Times food critic Craig Claiborne; singer-composer Don McLean and Quebec comedian Yvon Deschamps. (90 mins.)

Primary Results, on 4, 5, 7 and 12 at 11:30. Programs normally seen at this time will be delayed one-half hour for this special coverage of the results of the U.S. Presidential primary in Pennsylvania. (30 mins.)

Key to Ratings:
Excellent xxxx
Good xxx
Fair xx
Poor x

Today's Movies

Father Came Too (xx), on 8 at 12:45. A lighthearted 1963 British-made comedy about the problems faced by a pair of newly weds who agree to live with the bride's rambunctuous father, starring James Robertson Justice, Stanley Baxter and Sally Smith.

Bride of Vengeance, on 11 at 1. No rating available on this 1949 costume drama about political intrigue and evil doings in the Borgia family of Renassance Italy, starring Paulette Goddard and Macdonald Carey.

Circus World (xx), on 5 at 3:30. (Part 1). John Wayne and Rita Hayworth head a large cast in this 1964 circus spectacular about a problem-ridden Wild West show on a European tour. (Show in two parts with the conclusion tomorrow.)

The Dark Corner (xxx), on 12 at 7. A well-played and generally interesting 1946 crime-drama about a private detective neatly framed for murder by a scheming socialite, starring Mark Stevens and Clifton Webb. Lucille Ball is well cast and has some amusing lines as the detective's private secretary.

Strategic Air Command (xx), on 11 at 9. James Stewart and June Allyson star in this fairly interesting 1955 drama about the working of SAC—the atom-carrying planes that help maintain the peace, and the men involved. The film is enhanced by some spectacular aerial footage.

The Delta Factor, on 12 at 11:45. No rating available on this 1970 adventure based on a Mickey Spillaine book about an international soldier-of-fortune hired to rescue a scientist from a Caribbean-island stronghold, starring Christopher George and Yvette Mimieux.

The Satan Murders, on 4 at midnight. No rating available on this made-for-TV mystery about a detective investigating a murder apparently accomplished by supernatural powers, starring Larry Blydon and Salome Jens.

Topaz (xxx), on 6 at midnight. Alfred Hitchcock directed this interesting 1969 suspense drama based on the best-selling novel about a security leak during the 1962 Cuban missile crisis, starring John Forsythe, Dany Robin and Canadian actor John Vernon in a good performance as a Castro-type revolutionary.

The Subject Was Roses (xxx), on 8 at midnight. An excellent, well-acted 1968 film adaptation of Frank D. Gilroy's Pulitzer Prize-winning play about a troubled New York family.

DRAMA SPECIAL — Howard Da Silva stars as "Boss" Tweed in Stop, Thief!, an historical drama written by Terry Southern about New York City's notorious political boss of a century ago, to be presented as part of the American Parade drama series, on Tuesday at 9 p.m. on Channel 12.

BYLINE HOLLYWOOD

Kathy Cronkite, actress-daughter of newscaster Walter Cronkite, has a featured role in a Paddy Chayefsky saga of a television corporation.

Wednesday, April 28

CBC 2	KOMO 4	KING 5	CHEK 6	KIRO 7	TIME	CHAN 8	KCTS 9	CABLE 10	KSTW 11	KVOS 12
Giant; Mon Ami	Good Morning America News Bold Ones	Today Toddy Seattle Today Seattle Today	Canada A.M. Canada A.M. Daybreak Ed Allen	Patches Capt. Kangaroo Price Is Right	8:00 8:30 9:00 9:30	Canada A.M. Canada A.M. Romper Room Yoga	Book Beat Incorporated		Cartoon Romper Room Calendar; News News	Frisky Frolics Frisky Frolics Price Is Right
Western Schools Mr. Dressup Sesame Street Sesame Street	Bold Ones Boomerang Rhyme, Reason Break Bank	Cross-Wits Hlwd. Squares Marble Machine Take My Advice	Western Schools Mr. Dressup John Barton John Barton	News Love of Life Young, Restless Search for Tmrw.	10:00 10:30 11:00 11:30	Ten A.M. It's Your Move Jean Cannem Jean Cannem	Electric Company Books, Music Science Sesame Street		700 Club 700 Club 700 Club Get Smart	Gambit Love of Life Young, Restless Dinah Shore
Bob McLean Bob McLean Bob Switzer Coronation Street	Edge of Night All My Children Ryan's Hope Let's Make a Deal	High Rollers Days of Our Lives Days of Our Lives Doctors	News; Clarkson Ida Clarkson Adam-12 Ironside	News As World Turns As World Turns Guiding Light	12:00 12:30 1:00 1:30	News; Definition Movie (12:45) The Reluctant	Sesame Street Drug Telecourse Music; Ripples Music Place		Hillbillies Jeannie Movie: Another	Dinah Shore Mike Douglas Mike Douglas Mike Douglas
All In the Family Edge of Night Take 30 Celebrity Cooks	$20,000 Pyramid One Life General Hospital Happy Days	Another World Another World Somerset Movie: (Part 2)	Ironside Edge of Night Take 30 Celebrity Cooks	All In the Family Match Game Tattletales Dinah Shore	2:00 2:30 3:00 3:30	Debutante Celeb. Dominoes What's the Word Another World	Inside/Out; Math Wordsmith Villa Alegre Lowell Thomas		Time Cartoons (2:45) Porky Pig Flintstones	All In the Family Match Game Tattletales Diamond Head
Forest Rangers Mr. Dressup Your Choice Partridge Family	Merv Griffin Griffin Griffin News	Circus World Mary Hartman News	Flintstones Mr. Dressup That Girl News	Dinah Shore Dinah Shore News News	4:00 4:30 5:00 5:30	Another World Brady Bunch FBI FBI	Mister Rogers Sesame Street Sesame Street Electric Company		Mickey Mouse Club Gilligan Leave It to Beaver That Girl	Funorama Gilligan Merv Griffin Merv Griffin
					EVENING					
Bob Switzer Hourglass Hourglass Olympiad	News News To Tell Truth Last of Wild	News News Truth; Conseq. Wild Kingdom	News News Little House on Prairie	News Mike Douglas Mike Douglas Price Is Right	6:00 6:30 7:00 7:30	News News Documentary: War Years	Zoom Amer. Revolution McNeil Report Consumer Kit	Music Victoria Arts Calendar Gardening	Brady Bunch Bewitched Love, Amer. Style Adam-12	Griffin; News News Hlwd. Squares Doctor In House
Special: Two Portraits— Shaw	Wonder Woman Baretta Baretta	Little House on Prairie Sanford, Son Chico and Man	Special: Two Portraits— Shaw	Documentary Special Cannon Cannon	8:00 8:30 9:00 9:30	Bionic Woman Movie: Cahill,	Tribal Eye Theatre in	Canadian Forces Perspective (Open Phones)	Ironside Ironside Movie: Court	Documentary Special Maude Toma
and Williams News 90 Minutes	Starsky and Hutch News Movie: The	Hawk Hawk News Johnny Carson	and Williams News News	Blue Knight News Mod Squad	10:00 10:30 11:00 11:30	U.S. Marshal News News	America Theatre News for the Deaf	Habitat (Chuck Davis)	Martial of Billy Mitchell Untouchables Untouchables	Toma Bronk Bronk Movie:
Live (11:20) With Peter Gzowski	Girl Most Likely to	Johnny Carson Johnny Carson Tomorrow	Movie: Tiara Tahiti	Mod Squad Movie: The Ambushers	12:00 12:30	Movie: Tonight at 8:30				Catlow

Today's Movies

The Reluctant Debutante (xx), on 8 at 12:45. Rex Harrison, Kay Kendall and Sandra Dee star in this 1958 Vincente Minnelli-directed comedy of U.S. and British manners and mores.

Another Time, Another Place (xx), on 11 at 1. A 1958 Second World War romance starring Lana Turner, Barry Sullivan and Glynis Johns.

Circus World (xx), on 5 at 3:30. Conclusion. (See Tuesday for details.)

Cahill, United States Marshall, on 8 at 9. No rating available on this 1972 western starring John Wayne as an honest lawman who discovers his two teen-age sons are involved in a holdup-murder.

The Court Martial of Billy Mitchell (xxx), on 11 at 9. A fascinating, well-acted 1955 film based on the true-life story of one of the most controversial American military leaders, starring Gary Cooper and Rod Steiger. Recommended.

The Girl Most Likely To . . . (xxx), on 4 at 11:30. Newcomer Stockard Channing stars in this 1973 black comedy written by comedienne Joan Rivers, about what happens to an ugly college girl when she is turned into a beautiful woman by way of plastic surgery.

Catlow, on 12 at 11:30. A 1971 western set in post-Civil War Texas, starring Yul Brynner and Richard Crenna.

Tonight at 8:30 (xxx), on 8 at midnight. A 1953 British-produced trio of Noel Coward sketches, originally presented on Broadway, starring Kay Walsh and Ted Ray.

Tiara Tahiti (xxx), on 6 at midnight. John Mills and James Mason provide fine character portrayals in this 1963 British-made drama about a battle of wits and prejudice on a tropical island.

Today's Highlights

Two Portraits: Shaw and Williams, on 2 and 6 at 8. Producer Harry Rasky combines two of his most acclaimed profiles, telecast during the 1972-3 season. In The Wit and World of G. Bernard Show, Canadian actor Christopher Plummer traces Show's brilliant and prolific career and reads from his essays and personal letters. The profile also includes film clips of Shaw himself; and excerpts from his plays including Saint Joan with Genevieve Bujold; Man and Superman with Barry Morse; and Major Barbara with John Colicos. The second profile, entitled Tennessee Williams South, includes an interview with the award-winning playright, and film clips of scenes from some of his plays, including The Glass Menagerie, A Streetcar Named Desire and The Night of the Iguana. (2½ hrs.)

Documentary Special, on 7 and 12 at 8. Orangutans: Orphans of the Wild, an intimate look at the shy and solitary orangutans of Indonesia, narrated by Peter Ustinov. (60 mins.)

Tribal Eye, on 9 at 8. Return of the acclaimed PBS documentary series focusing on tribal societies around the world. In the first program of a seven-part study, cameras visit the Haida and Kwakiutl Indians of British Columbia. (60 mins.)

Theatre in America, on 9 at 9. The Hartford (Conn.) Stage Company performs All Over, a play written by Edward Albee that offers a grim portrait of a family crisis. An interview with Albee follows the drama. (2 hrs.)

90 Minutes Live, on 2 at 11:30. Host Peter Gzowski's guests include U.S. journalist Adela Rogers St. John; and Canadian songwriter Bob Ruzika. (90 mins.)

Johnny Carson, on 5 at 11:30. Guests tonight include the great Ella Fitzgerald and comedian Don Rickles. (90 mins.)

NEWS QUIZ ANSWERS

PART I: 1-Montreal; 2-a; 3-b; 4-c; 5-Lebanon

PART II: 1-c; 2-e; 3-a; 4-d; 5-b

PART III: 1-b; 2-a; 3-d; 4-e, 5-c

PICTURE QUIZ: James Callaghan

Top TV Stars To Host Emmys

John Denver and Mary Tyler Moore will serve as host and hostess for the 28th Annual Emmy Awards of the National Academy of Television Arts and Sciences, to be telecast live on the ABC Television Network, **Monday, May 17** (9:00-11:00 p.m.), it was announced by Edwin T. Vane, Vice President and National Program Director for ABC Entertainment.

Miss Moore, a five-time Emmy winner, and Denver, whose special, "An Evening With John Denver," was an Emmy winner last year, will introduce the various segments of the program which will honor the outstanding achievements in television during the 1975-76 season.

John Moffitt will direct the 28th Annual Emmy Awards and three-time Tony Award-winner Ron Field will stage the dance numbers. Marty Farrell is the writer. Jack Elliott and Allyn Ferguson are the musical directors and Brian Bartholemew will serve as Art Director

Teleword Answer: PROLIFERATION

SERVICE GUIDE

EATON'S
Television and Appliance Repair
Dial 382-7141
Ask for Appliance Repairs

For Fast, Reliable Color TV Service
Call
CITY CENTRE TV
University Heights Centre
Open Daily 10 a.m.-10 p.m.
477-6971

"Color TV Specialists"
RCA
CUSTOMER SERVICE
• Enquire about Our Factory Service Contracts
827 Devonshire Rd.
382-8141

TELEVISION SERVICE CENTRE
1014 Cook Street at Fort
383-6083
Same Day Service in Our Shop or in Your Home
RENTALS AND SALES

CEDAR CANOES
FIBERGLAS CANOES
ALUMINUM CANOES
by Galleon & Penwood
• Paddles
• Dinghies • Inflatable Boats • Life Jackets
CHECK OUR PRICES BEFORE YOU BUY!
Pacific Canoe Base
2125 DOWLER PLACE 382-1243
Lots of Free Parking
4-9

Electrohome
CUSTOMER SERVICE
Ask about our extended warranty plan.
385-3384 155 Langford St.

CHROMA TV SERVICE
2302 BELAMY
Repairs to all makes of TVs
Specializing in
ADMIRAL-MAGNAVOX
R.C.A. AND ELECTROHOME
478-4500

Sears
TV Repairs
595-9111
Charge It on Your Simpsons-Sears All Purpose Account

BUTLER BROTHERS
Color Television Repairs by the Professionals
TV SALES and SERVICE
3396 Douglas 383-1511

Thursday, April 29

CBC 2	KOMO 4	KING 5	CHEK 6	KIRO 7	TIME	CHAN 8	KCTS 9	CABLE 10	KSTW 11	KVOS 12
Giant; Mon Ami	Good Morning America News Bold Ones	Today' (7:00) Seattle Today Seattle Today	Canada A.M. Canada A.M. Daybreak Ed Allen	Patches Capt. Kangaroo Price Is Right Price Is Right	8:00 8:30 9:00 9:30	Canada A.M. Canada A.M. Romper Room Kareen's Yoga	Tennyson? About You		Cartoon Romper Room Calendar; News News	Frisky Frolics Frisky Frolics Price Is Right Price Is Right
B.C. Schools Mr. Dressup Sesame Street Sesame Street	Bold Ones Dusty's Treehouse Rhyme, Reason Break Bank	Cross-Wits Hlwd. Squares Marble Machine Take My Advice	B.C. Schools Mr. Dressup Barton and Company	News Love of Life Young, Restless Search for Tmrw.	10:00 10:30 11:00 11:30	Ten A.M. It's Your Move Jean Cannem Jean Cannem	Electric Company Art Music Sesame Street		700 Club 700 Club 700 Club Get Smart	Gambit Love of Life Young, Restless Dinah Shore
Bob McLean Bob McLean Bob Switzer Beth (Music)	Edge of Night All My Children Ryan's Hope Let's Make a Deal	High Rollers Days of Our Lives Days of Our Lives Doctors	News; Ida Clarkson Adam-12 Ironside	News As World Turns As World Turns Guiding Light	12:00 12:30 1:00 1:30	News Definition Movie: (12:45) That	Sesame Street Amer. Revolution People at Work Art Cart		Hillbillies Jeannie Movie: Elephant	Dinah Shore Mike Douglas Mike Douglas Mike Douglas
All in the Family Edge of Night Take 30 Celebrity Cooks	$20,000 Pyramid One Life to Live General Hospital Happy Days	Another World Another World Somerset Movie:	Ironside Edge of Night Take 30 Celebrity Cooks	All in the Family Match Game Tattletales Dinah Shore	2:00 2:30 3:00 3:30	Swinging City What's Good Word Another World	Making Music Bread, Butterflies Villa Alegre Speakout		Walk Cartoons (2:45) Porky Pig Flintstones	All in the Family Match Game Tattletales Diamond Head
Forest Rangers What's New? TBA TBA	Merv Griffin Merv Griffin Merv Griffin News	Second Chance Mary Hartman News	Flintstones What's New? That Girl News	Dinah Shore Dinah Shore News News	4:00 4:30 5:00 5:30	Another World Brady Bunch FBI FBI	Mister Rogers Sesame Street Sesame Street Electric Company		Mickey Mouse Club Gilligan Leave It to Beaver That Girl	Funorama Gilligan Merv Griffin Merv Griffin
					EVENING					
TBA TBA TBA Music	News News To Tell Truth World of Animals	News News Truth; Conseq. Let's Make a Deal	News News Lawrence Welk Lawrence Welk	News Mike Douglas Mike Douglas Bobby Vinton	6:00 6:30 7:00 7:30	News News Good Heavens Excuse My French	Classroom Drug Telecourse MacNeil Report Documentary	Income Tax	Brady Bunch Bewitched Love, Amer. Style Adam-12	Griffin; News CBS News Space: 1999 Space: 1999
Hourglass Hourglass Sportscene Partridges	Kotter Barney Miller Streets of San Francisco	Mac Davis Movie: Law	TBA TBA Police Woman Police Woman	Waltons Waltons Hawaii Five-O	8:00 8:30 9:00 9:30	Special: Olympiad The Practice Maclear	Special Lowell Thomas Movie: The 400	Interface (Dr. G. O'Neill) Outlook (YM-YWCA)	Ironside Ironside Movie: Hell	Waltons Waltons Man About House Movie:
Your Choice Diane Stapley News 90 Minutes	Harry O Harry O News Mannix	of the Land News Johnny Carson	Baretta Baretta News News	Barnaby Jones News Mod Squad	10:00 10:30 11:00 11:30	Harry O Harry O News News	Blows Animation (10:40)	Vict. High Centennial	is for Heroes Untouchables Untouchables	That Touch of Mink News (11:25)
Live (11:20) With Peter Gzowski	Mannix Magician Magician	Johnny Carson Johnny Carson Tomorrow	Movie: Hello Dolly!	Mod Squad Movie: In Like Flint	12:00 12:30	Movie: Twin Detectives				Movie: The Last Escape

Today's Movies

That Swinging City (xx), on 8 at 12:45. A 1966 British-made comedy about a day in the life of an easy-going pigeon-fancier and the London eccentrics he meets, starring Michael Bentine, Terry-Thomas and Stanley Holloway.

Elephant Walk (xx), on 11 at 1. The natural beauty of Ceylon and a youthful Elizabeth Taylor highlight this 1954 drama about the problems of adjustment faced by a young English bride on a tea plantation in the Far East. Miss Taylor's leading men are Peter Finch and Dana Andrews.

Second Chance (xx), on 5 at 3:30. Brian Keith and Elizabeth Ashley star in this 1972 made-for-TV comedy about a New York stockbroker who gives up his career to establish a ghost town community for fellow drop-outs.

Law of the Land, on 5 at 9. An unpreviewed 1976 made-for-television western melodrama about a posse tracking down a crazed killer of saloon girls, starring Jim Davis, Barbara Parkins and Don Johnson.

The 400 Blows (xxxx), on 9 at 9. A memorable, award-winning 1959 film, the first directed by the famed French filmmaker Francois Truffaut, about an adolescent boy, neglected by his selfish parents, who discovers some unpleasant facts about life. The boy is played with great sensitivity by Jean-Pierre Leaud, with excellent photography and editing setting the mood for this touching portrait. Recommended for film buffs.

Hell Is for Heroes (xxx), on 11 at 9. Steve McQueen, Bobby Darin and Fess Parker head an excellent cast in this well-acted and powerful 1962 Second World War drama, focusing on a single manoeuvre by a squad of GIs in retaliation against the force of the German Siegfried line.

That Touch of Mink (xx), at 12 at 9:30. A lightweight but amusing 1962 romantic comedy starring Cary Grant, Doris Day and Gig Young.

The Last Escape, on 12 at 11:30. No rating available on this 1970 adventure about OSS captain who teams with British commandos to rescue a German scientist held by the Nazis, starring Stuart Whitman.

Hello, Dolly! (xxx), on 6 at midnight. Barbra Streisand stars in this lavishly-filmed 1969 musical, directed by Gene Kelly, and based on the long-running Broadway hit about an irrepressible matchmaker in 1890 New York. Miss Streisand is superb, overpowering everyone in the cast with the exception of the great Louis "Satchmo" Armstrong, making a brief appearance with Barbra to sing the title song.

Twin Detectives, on 8 at midnight. An unpreviewed 1976 made-for-television crime-drama featuring country and western performers Jim and Jon Hager as a pair of identical-twin private eyes out to con phony psychics. Former silent screen star Lillian Gish appears in a supporting role.

In Like Flint (xx), on 7 at 12:30. A 1967 sequel to Our Man Flint about the further adventures of the "coolest" super-spy of them all, stylishly portrayed by James Coburn. The plot, merely an excuse for dispays of Coburn's gymnastic and romantic skills, centres on a diabolical scheme by a group of women to take over the world.

The Angry Hills (xx), on 8 at 1:30 a.m. Robert Mitchum stars in this 1959 drama based on a lesser-known Leon Uris novel about the Greek Resistance movment during the Second World War. Mitchum plays a correspondent caught up in the turmoil, with a competent supporting cast including Stanely Baker and Theodore Bikel.

The Girl Who Came Gift-Wrapped (xx), on 6 at 3 a.m. A 1974 made-for-television comedy about the misadventures of a country girl who comes to the big city in search of a husband, starring Karen Valentine and Richard Long.

THE 400 BLOWS — famed French director Francois Truffaut's first feature film (1959) will be presented on Thursday at 9 p.m. on Channel 9. Hailed as the first and foremost of the New Wave masterpieces, The 400 Blows is Truffaut's autobiography and stars young Jean-Pierre Leaud in the leading role as a 12-year-old boy who through parental neglect, drifts into deliquency.

Today's Highlights

Hockey—Channel 2 and 6 may pre-empt regularly scheduled programs this evening to telecast a Stalnely Cup Play-off game.

Basketball — Channel 7 may pre-empt regularly scheduled programs this evening to cover an NBA Playoff game.

Mike Douglas Show, on 12 at 12:30 and 7 at 6:30. Vintage film clips and a segment from the recent film, W. C. Fields and Me, highlight this salute to the great W. C. Fields with host Mike Douglas, Rod Steiger (star of the recent movie) and Jack Cassidy. (90 mins. on 12; 60 mins. on 7.)

Documentary Special, on 9 at 7:30. Agony of Independence — a profile of Angola examing the recent fighting in this newly independent country and its implications for southern Africa as a whole. The program makes extensive use of BBC and independent documentary film footage. (60 mins.)

Olympiad, on 8 at 9. The Russians — a look at the country that has won in five Olympiads (1952-72) more medals than any other except the United States. The program profiles several top athletes and examines the U.S.S.R.'s training philosophy. (60 mins.)

Lowell Thomas Remembers, on 9 at 8:30. Host Lowell Thomas uses newsreel footage from 1945 to recall memorable events at the close of the Second World War. (30 mins.)

Maclear, on 8 at 9:30. The Judgement Machines — a report by host Michael Maclear on the use of lie detectors. (30 mins.)

90 Minites Live, on 2 at 11:20. Host Peter Gzowski's guests tonight include former premier of British Columbia, David Barrett; pianist-composer Andre Gagnon, and Vancouver folksinger Bim. (90 mins.)

B.C. Indian Art Featured in PBS Series

TRIBAL EYE, a series which investigates the people and places which produce tribal art, returns to Public TV 9 April 28 at 8:00 p.m. with a program dedicated to the culture of the Northwest Indians.

On this episode, entitled Crooked Beak of Heaven, series host David Attenborough shows "that it is possible for a tribal society like the Kwakiutl Indians to move right into the 20th century, to master all its complexities, to be able to use modern travelling boats and navigational devices in order to go on with their fishing, to become expert in commerce and finance, and still to believe in the importance of their ancient rituals."

One of the ceremonies that has survived is the potlatch — a feast given by an important man in the tribe who is about to receive a new rank or new rights. Previously suppressed by white governments, potlatches were an opportunity for the honored man to give away a great number of goods as a sign of his importance.

After long negotiations, the Attenborough team gained permission to film the usually private ceremony. The program focuses on a potlatch held by Arthur Dick, an hereditary chief and a leading fisherman at Alert Bay in British Columbia.

The masks, totems and customs of the Kwakiutl also are examined during this show. One of the most awesome of the dances featured is the Hamatsa, the dance of the cannibal birds. It is from one of these fearsome creatures, Crooked Beak of Heaven, that the program derives its title.

In following weeks, Attenborough visits fifteen other cultures to explore the different meanings behind some of the world's most priceless art. Some of these tribal cultures include: The Dogon people of Mali; the goldworkers of Middle and South America; the artists of Melanesia; the rugmakers of the Qashqa'i nomads of Southern Iran; and the bronzemakers of Nigeria. Since each of these locations is unique, and since the producers had no preconceived notions when they began, each show has a different feeling to it — ranging from the lyrical to the sociological. In this way, each culture is appreciated on its own terms.

David Attenborough is a man at ease with this spirit of exploration. A noted British zoologist and filmmaker, he headed BBC 2 for its first eight years. He was the man responsible for introducing serialized novels (Forsyte Saga), comedy (Monty Python), sports, and color to that network. For his team, he chose a variety of experts and advisers, ranging from William Fagg, retired keeper of the Museum of Mankind, to local interpreters and go-betweens.

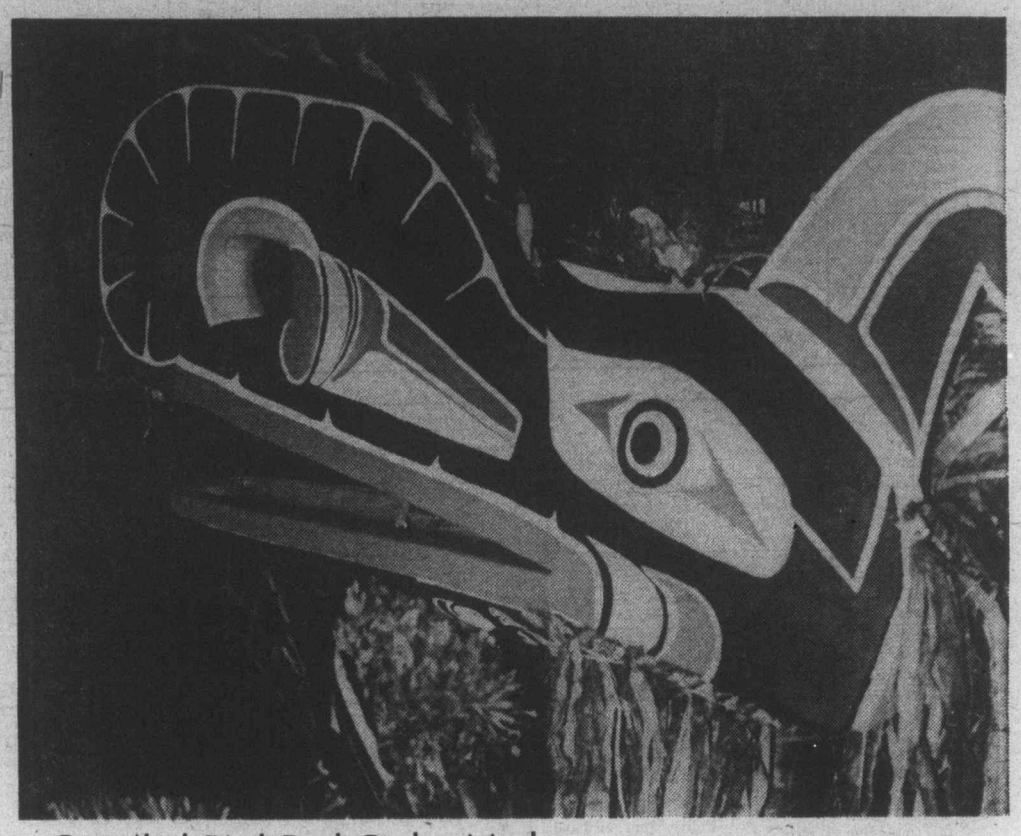

—Cannibal Bird Red Cedar Mask
by Jack James—Kwakiutl Indian

Maclear Probes Dangerous Misuse of Lie Detectors

Correspondent Michael Maclear probes the frightening misuse of and abuse of lie detectors and polygraph machines and questions the qualifications of the operators and the constitutionality of the machines they operate, on Thursday at 9:30 p.m. on Channel 8.

Today, some 5,000 psychological stress evaluators (PSE) and polygraph operators work in North America. They claim their equipment accurately measures changes in heart rate, skin temperature, breathing and voice stress. The few polygraphists who license and supervise themselves, claim their tests are 99 per cent accurate. Yet, most PSE operators are minimally trained and are unlicensed. Their machines may be unconstitutional, even unreliable. But the dubious use of this equipment is spreading.

"Independent studies," says Maclear, "are critical of the use of any kind of detector. The polygraph has a reliability rate of only 63 per cent, while the PSE has a rate of 33 per cent, which is less than chance.

"Soon," Maclear observes, "any one of us may be interrogated without our permission and without our knowledge. Any individual can be tested, assessed and failed without ever knowing it, or consenting to the action. This makes every home and business a place of inquisition."

"And there's worse to come in the future in the form of remote lie detectors that utilize infrared cameras and heat beams."

Maclear points out that some companies say it is necessary because of industrial theft exceeding 5 billion dollars in North America but he seriously questions the cost relative to industrial relations and civil liberties.

This year, in the U.S. alone, the police, government, private agencies and businesses used the lie detector an estimated two million times. And as the United States goes, so goes Canada.

Olympiad Profiles Russian Athletes

The popular date of the Soviet Union's entrance into the Olympic Games is 1952 in Helsinki. However, few people realize that Russian athletes competed in the Stockholm Olympic Games of 1912 where they won four bronze and silver medals. Historic footage never seen before shows the Russian gymnastic team competing in the Stockholm Olympic Games.

The Russians sent a full team to Helsinki in 1952. They amazed the world by winning 22 gold medals. Although their men did not win in track and field, their women won 3 gold medals.

The Russian Athlete (Thursday at 8 p.m. on Channel 8.) traces the history of Soviet athletes in the Olympic Games. The film features the great exploits of Vladmir Kuts at the Melbourne Olympic Games of 1956. There he revolutionized long distance running with his magnificent victories in the 5000 and 10,000 metre runs. The film highlights the story of how Soviet athletes have come to equal and surpass the performances that once were considered American and European events.

Their great high jump champion Valeri Brummel is featured and their double gold medal sprinter Valeri Borzov who will attempt to duplicate his victories of 1972 at the Montreal Olympic Games. Double gold medal winner in the triple jump Viktor Saneyev will talk about his competition in 1968 and 1972.

Russian weight lifters have become the greatest in history and Soviet volleyball and basketball teams are now recognized as among the finest in the world.

Since their participation in the games, Soviet athletes have won gold medals in every sport but field hockey.

Also highlighted will be Soviet men and women who have dominated gymnastics since 1952 with their breathtaking performances.

The Russian Athlete is perhaps the most dramatic story of the modern Olympic games. Their men and women have surpassed the U.S. in their totality of performance in nearly every event on the program . . . an accomplishment unthinkable when they first entered the Olympic arena less than a quarter of a century ago.

Documentary On War In Angola

THE AGONY OF INDEPENDENCE: A PERSPECTIVE ON ANGOLA AND SOUTHERN AFRICA, examines the conflicts in this troubled land — from the 15th Century, through the years of slave trade and Portuguese colonization, up to the present day. The program, which airs April 29 at 7:30 p.m. on Public TV 9, makes extensive use of documentary footage shot by BBC and independent film crews throughout Angola and the surrounding countries.

The victory of the MPLA, and the international recognition of the Peoples' Republic of Angola, is examined within the context of changing pressures in Southern Africa. "Victory" does not imply that all will be quiet in Angola, nor does it mean that Southern Africa might not become a theatre of international concern. The forces of African nationalism and Western economic interest, together with the politics of detente, create an unstable and shifting situation.

Interviews with representatives from the State Department and Congress, journalists, and academics offer varying views of U.S foreign policy with regard to Africa.

Most significantly, the program also gives a perspective on recent events in Rhodesia and how they represent, together with Angola, a scenario for change in strategically and economically important Southern Africa.

HOT FAST DELIVERY
PRICES TO SUIT YOUR BUDGET
HO HO Kitchen
COMPLETE CATERING SERVICE
No Party Too Big or Too Small
385-7788
FREE DELIVERY WEEKDAYS 4:00 p.m. - 12:00 p.m.
SUNDAY and HOLIDAYS 4:00 p.m. - 10 p.m.
FRI. and SAT. 4:00 p.m. to 2:00 a.m.
DIVISION OF LEES — CHINESE SMORGASBORD
1410 Broad (Near City Hall)

Friday, April 30

CBC 2	KOMO 4	KING 5	CHEK 6	KIRO 7	TIME	CHAN 8	KCTS 9	CABLE 10	KSTW 11	KVOS 12
Giant; Mon Ami	Good Morning America News Bold Ones	Today Today Seattle Today Seattle Today	Canada A.M. Canada A.M. Romper Room Ed Allen	Patches Capt. Kangaroo Price Is Right Price Is Right	8:00 8:30 9:00 9:30	Canada A.M. Canada A.M. Romper Room Kareen's Yoga	Truly Amer. My Thing		Cartoon Romper Room Calendar; News News	Frisky Frolics Frisky Frolics Price Is Right Price Is Right
Canadian Schools Mr. Dressup Sesame Street Sesame Street	Bold Ones Dusty's Treehouse Rhyme, Reason Break Bank	Cross-Wits Hlwd. Squares Marble Machine Take My Advice	Canadian Schools Mr. Dressup John Barton John Barton	News Love of Life Young, Restless Search for Tmrw	10:00 10:30 11:00 11:30	Ten A.M. It's Your Move Jean Cannem Jean Cannem	Electric Company Art; Music Safety (11:20) Sesame Street		700 Club 700 Club 700 Club Get Smart	Gambit Love of Life Young, Restless Dinah Shore
Bob McLean Bob McLean Bob Switzer Red Fisher	Edge of Night All My Children Ryan's Hope Let's Make a Deal	High Rollers Days of Our Lives Days of Our Lives Doctors	News; Ida Clarkson Adam-12 Ironside	News As World Turns As World Turns Guiding Light	12:00 12:30 1:00 1:30	News; Definition Movie: (12:45) The Long, Long	Sesame Street Drug Telecourse Making Music Music Place		Beverly Hillbillies Jeannie Movie: By Love	Dinah Shore Mike Douglas Mike Douglas Mike Douglas
All in the Family Edge of Night Take 30 Celebrity Cooks	$20,000 Pyramid One Life to Live General Hospital Happy Days	Another World Another World Somerset Movie:	Ironside Edge of Night Take 30 Celebrity Cooks	Guiding Light Match Game Tattletales Dinah Shore	2:00 2:30 3:00 3:30	Trailer Dominoes What's Good Word Another World	Other Families Truly Amer. Villa Alegre Vegetable Soup		Possessed Cartoons (2:45) Porky Pig Flintstones	All in Family Match Game Tattletales Diamond Head
Forest Rangers Mr. Dressup Your Choice Partridges	Merv Griffin Merv Griffin Merv Griffin News	Charley's Aunt Mary Hartman News	Flintstones Mr. Dressup That Girl News	Dinah Shore Dinah Shore News News	4:00 4:30 5:00 5:30	Another World Brady Bunch FBI FBI	Mister Rogers Sesame Street Sesame Street Electric Company		Mickey Mouse Club Gilligan Leave It to Beaver That Girl	Funorama Gilligan Merv Griffin Merv Griffin
					EVENING					
Bob Newhart Hourglass Hourglass Mr. Chips	Boxing Special: Ali vs.	News News Truth, Conseq. Hlwd. Squares	News News Rockford Files	News TBA TBA TBA	6:00 6:30 7:00 7:30	News News Sanford, Son Columbo	Zoom Architecture Firing Line Firing Line	TBA Dialogue	Brady Bunch Bewitched Love, Amer. Style Adam-12	Griffin; News CBS News NBA Playoff Teams TBA
Mary T. Moore M-A-S-H Wayne and Shuster	Young Donny and Marie Osmond World of Magic	Sanford, Son The Practice Rockford Files	Mary T. Moore M-A-S-H Wayne and Shuster	TBA TBA TBA TBA	8:00 8:30 9:00 9:30	Columbo Columbo Colombo Country Music	Washington Week Wall Street Masterpiece Theatre	(NDP Rep.) MP Report (McKinnon) TBA	Ironside Ironside Movie: What	Basketball Basketball Candid Camera Price is Right
Police Story News 90 Minutes	Griffin Presents Anka News Kentucky	Police Story News Johnny Carson	Ellery Queen News News	TBA TBA TBA TBA	10:00 10:30 11:00 11:30	Berl D'Angelo News News	N.W. Week Behind Lines News for The Deaf	Drugs and You (Scott Wallace)	Price Glory? News (10:50) Untouchables Untouchables	Movie: (10:15) The Heroes of Telemark
Live (11:20) With Peter Gzowski Movin' On (1:15)	Derby Preview Avengers (12:30) Avengers	Johnny Carson Johnny Carson Tomorrow	Movie: The Pit And The Pendulum	TBA TBA TBA TBA	12:00 12:30	Movie: Battle Beneath The Earth			700 Club	Movie: (12:55) 55 Days at Peking

Today's Highlights

Basketball — Channel 7 will probably pre-empt regularly scheduled programs this evening for coverage of an NBA play-off game.

Boxing Special, on 4 at 6 p.m. Live coverage of a scheduled 15-round bout at Capital Centre in Landover, Maryland, between defending world heavyweight champion Muhammad Ali and challenger Jimmy Young. The questionable credentials of Ali's most recent foe — Jean-Pierre Coopman — prompted much controversy among sportswriters and fans as to whether Ali would continue to defend his title against mostly unranked opponents. But Young is no Coopman, as his No. 3 rating by Ring Magazine attests. Young rose to prominence in the heavyweight division when he decisioned sixth-ranked Ron Lyle in February, 1975. Since then he has won three fights, two by KO. (approx. 2 hrs.)

Columbo, on 8 at 7:30. Tonight's episode presents a first for this series — a murder that baffles viewers as well as Columbo (series star Peter Falk). In this story, he is trying to solve the killing of a yacht-building tycoon, and in a wealthy waterfront setting, he is faced with several likely suspects. Supporting cast includes Robert Vaughn, Diane Baker and Wilfrid Hyde-White. (2 hrs.)

Wayne and Shuster, on 2 and 6 at 9. This is the last show of the season for Johnny Wayne and Frank Shuster whose main sketch is an updated version of, Rinse the Blood Off My Toga, a spoof of Shakespeare's Julius Caesar, was first performed on television in 1967. (60 mins.)

Masterpiece Theatre, on 9 at 9. Debut of a new six-part drama entitled, Sunset Song, based on the Lewis Grassic Gibbon novel about rural life in turn-of-the-century Scotland. (60 mins.)

Police Story, on 2 and 5 at 10. Repeat telecast of an episode entitled, Losing Game, starring Stella Stevens as a woman police officer whose devotion to a time-consuming career is beginning to affect her marriage to a man who is also a police officer. Supporting cast includes Alex Cord and Burr DeBenning. (60 mins.)

Merv Griffin Presents Paul Anka, on 4 at 10. Merv Griffin hosts this music special featuring Paul Anka, Odia Coates and Wayne Newton, who perform a medley of Anka hits. (60 mins.)

Behind the Lines, on 9 at 10:30. A discussion of the last months of the Nixon administration with guests Bob Woodward and Carl Bernstein, reporters for the Washington Post and authors of, All the President's Men. (30 mins.)

90 Minutes Live, on 2 at 11:20. Host Peter Gzowski welcomes among his guests folk singer Sylvia Tyson; football players Anthony Davis and Johnny Rodgers; and rock and roll star Chuck Berry. (90 mins.)

Kentucky Derby Special, on 4 at 11:30. Highlights from this past week's celebration preceding the 102nd run for the roses at Louisville's Churchill Downs. The program includes interviews with owners, trainers and jockeys of the leading horses entered in the May 1 race. (60 mins.)

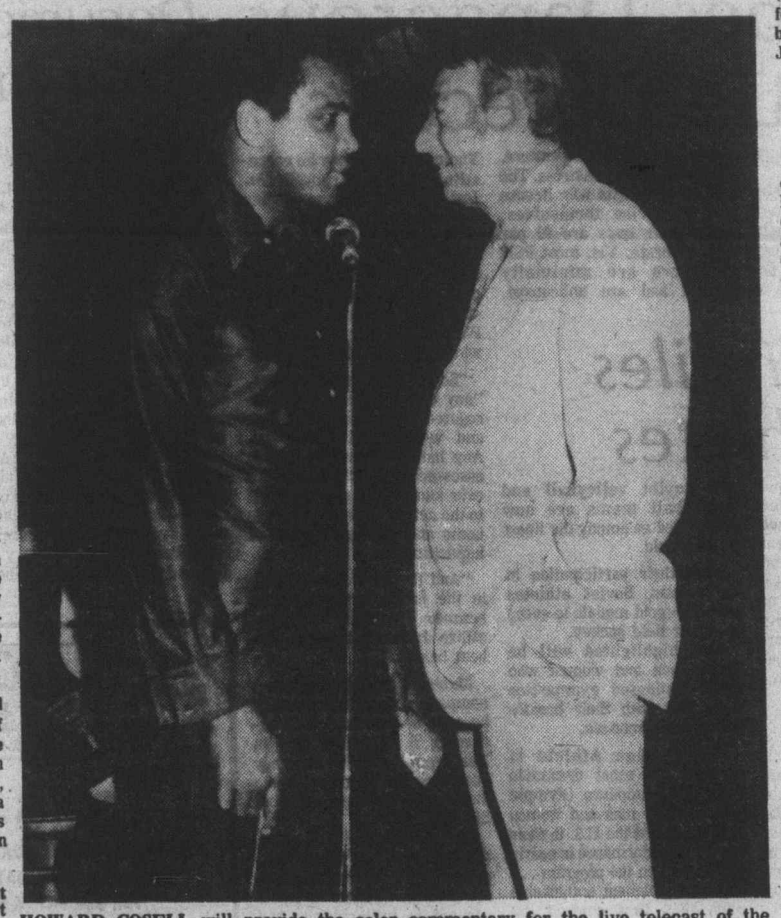

HOWARD COSELL will provide the color commentary for the live telecast of the scheduled 15-round heavyweight championship bout between defending champion Muhammad Ali and 3rd ranked challenger Jimmy Young, on Friday at 6 p.m. on Channel 4.

Today's Movies

The Long, Long Trailer (xx), on 8 at 12:45. Lucille Ball and Desi Arnaz star in this 1954 comedy about the comic misadventures of a honeymooning couple driving around the country in a "home on wheels."

By Love Possessed (xx), on 11 at 1. A 1961 soap opera about an attorney drawn into an affair with the lonely wife of his crippled law partner, starring Lana Turner, Efrem Zimbalist Jr. and Jason Robards.

Charley's Aunt (xxx), on 5 at 3:30. The perennial, always-amusing comedy about the man who poses as a woman to help out his roommate, this production filmed in 1941 and starring Jack Benny and Kay Francis.

What Price Glory? (xx), on 11 at 9. A 1952 re-make of the durable First World War comedy about a pair of hard-drinking, two-fisted soldiers stationed in France, starring James Cagney and Dan Dailey. This version was directed by John Ford and co-stars Corinne Calvet and William Demarest.

The Heroes of Telemark (xx), on 12 at 10:15. Excellent on-location filming enhances this lively but predictable 1966 Second World War drama about resistance fighters in Nazi-occupied Norway. Cast includes Kirk Douglas, Richard Harris and Michael Redgrave.

The Pit and the Pendulum (xx), on 6 at midnight. Thriller fans will enjoy this 1961 Gothic horror story loosely based on the Poe classic and starring Vincent Price.

Battle Beneath the Earth, on 8 at midnight. A 1968 British-made comic-strip science fiction melodrama about laser beams and Oriental villainy. Cast is unfamiliar.

55 Days of Peking (xxx), on 12 at 12:55 a.m. Charlton Heston, Ava Gardner and David Niven star in this sprawling 1963 adventure epic about a group of foreigners in Peking caught up in the turmoil of the 1900 Boxer Rebellion. Lots of action and a good supporting cast headed by Harry Andrews and Flora Robson.

Twice Told Tales, on 6 at 1:40 a.m. A 1963 trio of Nathaniel Hawthorne thrillers, starring Vincent Price and Sebastian Cabot. The stories featured are Dr. Heidigger's Experiment; Rappaccini's Daughter; and The House of the Seven Gables.

The Vampires (x), on 8 at 2 a.m. Gordon Scott stars in this 1961 Italian-made adventure set in ancient times.

CBC AM-FM Radio Highlights

CBC-AM 690
CBC-FM 105.7

SATURDAY
AM Network

12:10 p.m. Our Native land — Northern Concerts. Under the sponsorship of the government of Manitoba, entertainment is provided for people in isolated northern communities during the long cold winter months. Excerpts from the concerts which feature local native performers along with a discussion of the program's merits are featured.

1:30 p.m. Hot Air — Some of the 1st 78 rpm sides of Nat King Cole of the 1940s, including Nat as vocalist and pianist, with Oscar Moore on guitar and Wesley Prince on bass. Host: Bob Smith. (Program content subject to change, depending on the availability of visiting performers.)

2:03 p.m. Opera By Request — Returns as a replacement for Metropolitan Opera.

10:03 p.m. Anthology— Rosemary, a mono-drama by Vancouver writer David Watmough, read by the author. A collection of his short fiction, Love and the Waiting Game, was published in 1975 by Oberon Press. Arctic Diary, a talk by Al Purdy describing his experiences as an itinerant poetry reader on a recent tour in the north. Purdy's most recent book is the anthology of young poets, Storm warning 2.

FM Network

8:30 p.m. the Entertainers — A profile of Oscar Peterson.

SUNDAY

AM Network

11:03 a.m. Gilmour's Albums — Piano Concerto in G by Ravel, played by Alexis Weissenberg and the Orchestra of Paris conducted by Seiji Ozawa; baritone William Warfield sings Laudate Dominum by Monteverdi, Long Time Ago, and Blow, Ye Winds, Hi, Ho! Introduction and Rondo Capriccioso by Saint-Saens, played by violinist Steven Staryk and the London Festival Orchestra conducted by Douglas Gamley; Vogel-Lied by Gilbert and Sullivan, In Mir Klingst Ein Lied by Chopin, and extracts from Merry Widow by Lehar, sung by soprano Anneliese Rothenberger and the Bavarian Radio Chorus.

1:03 p.m. The Bush and the Salon — Etienne Brule, by Len Peterson dramatizes the hitherto unsung exploits of the French explorer who pales beside the glories of Samuel de Champlain in our history books. Brule is portrayed as a gutsy, charming young man from Brittany who is taken on one of Champlain's voyages to New France as his flunky. A man of ambition and courage, he quickly adapts to his new environment, parting from his master to live among the Hurons where he became a member of the Bear clan. Later, he is tortured by the Iroquois and meets Jean De Brehbeuf. Brule was the first white man to set foot on the site of what is now Toronto, and explored much of the areas around Lake Ontario, Huron, Simcoe, and Superior. In the cast: Alan Scarfe, Etienne Brule; Colin Fox, Champlain; Jon Granik, Jean de Brehbeuf; August Schellenberg, Aenon, Chief of the Bear clan.

10:30 p.m. CBC Playhouse — The Case of the Missing Monuments, by Quarrington and Brown. This comedy features the exploits of Inspector Insipid and his faithful right arm Sgt. Gargoyle.

FM Network

10:03 p.m. Best Seat in the House — An experimental series using the Kunstkopf all-around sound technique, tonight featuring three items: "Yad Vashem", radio premiere of a cantata for Holocaust Day, composed by Saul Chapman and conducted by Paul Hoffert; "Zen and the Art of Skiing", a feature by Damian Lee and David Hutchison; and finally, "Recital of Canzonets for two and three voices."

MONDAY

AM Network

10:30 p.m. Great Canadian Gold Rush — A satirical look at rock music with Sean Kelly, a senior editor with the National Lampoon, and a live concert featuring the Baker Gurvitz Army.

FM Network

9 p.m. CBC Monday Evening — Part 1: Recital: Leslie Jones, piano — Sonata in F (Haydn); Scherzo in B minor, Op. 20 (Chopin); and Sonata in A flat, Opus 110 (Beethoven). Part 2: Miss Harriet — A story by Guy de Maupassant, with Michael Collins (Vancouver).

TUESDAY

AM Network

8:03 p.m. CBC Tuesday Night —Part 1: The Secret of State — A drama by J. Michael Yates, set in some future time in a state where life is a luxury and death a constant and tedious reality. With Shirley Broderick, Walter Marsh, Lillian Carlson, Peter Brockington, Wendy Falconer, Merv Campone, Pat Rose. Stratford Musical Ensemble conducted by Raffi Armenian: Chamber Concerto (Berg); Nonet, (Martinu); L'Histoire du Soldat (Stravinsky) (with actors from the Stratford Festival).

10:30 p.m. Touch the Earth — A repeat of the special recorded at the 1975 Winnipeg Folk Festival with Mike Seeger, Alice Gerrard, Steve Goodman, Stan Rogers, Tommy Makem, Leon Redbone, and others.

9:03 p.m. Music of Mozart — A series of in-depth studies of music by various composers. Tonight: The fourth of thirteen programs on the Music of Mozart, with host Ruben Gurevich, Assistant conductor of the Winnipeg Symphony Orchestra and conductor of the Manitoba Chamber Orchestra.

10 p.m. Canadian Concert Hall — Brandon University Chorale Ladies' Chorus; Members of the CBC String Orchestra conducted by Leonard Mayoh; Arthur Bower, organ, Judy Pringle, soprano; Lois Watson, contralto; Chorale Prelude, O Man Bewail Thy Grievous Fall (J. S. Bach); Stabat Mater (Pergolesi); Three Chorale Preludes from Op. 122, No. 9; My Heart is Filled with Longing, O God, Thou Faithful God, and O Blessed Jesus (Brahms).

WEDNESDAY

AM Network

8:03 p.m. Quirks and Quarks — A science series hosted by geneticist Dr. David Suzuki.

10:30 p.m. Country Road — Tonight's program features country singer Garnet Wheadon.

FM Network

9:03 p.m. Themes and Variations — (See Thursday AM Highlights for program content.)

THURSDAY
AM Network

8:03 p.m. Themes and Variations — Part I — Yehudi Menuhin, violin; Hephzibah Menuhin, piano. A concert recorded at MacMillan Theatre, University of Toronto, followed by a panel discussion of the artist with John Beckwith, Dean of the Faculty of Music at the University: Partita for solo violin in D minor (J. S. Bach); Sonata in A Major (Franck); Rondo finale from Sonata No. 5 in F major, Op. 24 (Beethoven). Part II — Arthur Ozolins, piano: Sonata for Piano (Kenins).

10:30 p.m. Jazz Radio Canada — Bob Hales Band, featuring special guest trombonist Bill Watrous, from Vancouver, Solid Brass Big Band from Ottawa.

FRIDAY
AM Network

2:30 p.m. Canadian Concert Hall — Part I — Festival Singers of Canada conducted by Elmer Iseler: A recital of folk-song settings: Turn ye to me (arr. Joan Western); The Lover's Ghost (arr. R. Vaughan Williams); and In Youth is Pleasure (Healey Willan); Five Canadian Folk Songs from the Maritimes and Newfoundland: The True Lover's Discussion, The Cold Water Song, all arranged by Robert Turner (CBC Commission — premiere performance); The Ash Grove, arranged by Gordon Jacob. Part II — Stewart Quartet — Douglas Stewart, flute; Christine Little, flute; James McKay, bassoon; Douglas Boale, harpsichord: Trio for Two Flutes and Bassoon, (W. F. Bach); Trio No. 3 (Haydn); Sonate en trio (J. J. Quantz).

8:03 p.m. Between Ourselves — A tribute to Monsignor Athol Murray, 1892-1975, founder of the University College of Notre Dame of Canada in Wilcox, Saskatchewan, prepared by Bill McNeil. The young Father Murray founded his school for boys of all religions and colors in the thirties, building it literally brick by brick. He guided and taught boys from poor and rich homes alike. An ecclesiastical scholar, he also spoke the language of the streets, and swore, smoked and drank with the best of them. His name and his school are known around the world (Originally scheduled February 20th).

FM Network

9 p.m. Radio International — The first of a five 'chapter' radio biography of the American author, John Howard Griffin, which runs weekly until the end of May. This portrait of Griffin in his own words is devised, compiled from his writings and from interviews and produced for Radio International by John Reeves, with the co-operation of U.S. National Public Radio. The series title: "The Obligations of Love." Best-known for one book, "Black Like Me," John Howard Griffin has also achieved public recognition for his work as a novelist, photographer, anthropologist, musicologist, activist for civil rights — and even as a livestock-breeder. In his private life he is widely esteemed as a religious man, family man, and devoted friend. The five programs largely consist of material taken from interviews recorded at Griffin's home in the spring of 1975, with readings interpolated by other voices, from his published and unpublished works. This first program, "On Racism," deals with the period of "Black Like Me," when Mr. Griffin darkened his skin color by chemical means and lived for a time as a Negro in the deep south; with the years since; and his formative years.

Oscar Peterson— Words and Music

He's 50 now and he's getting arthritis, but Oscar Peterson stills plays the sweetest jazz this side of the 49th parallel . . . and beyond.

Toronto freelancers Lilly Barnes and Greg Gallagher have prepared 90 minutes of music and words by Canada's own Oscar for The Entertainers, Sun., April 25 at 7:30 p.m. (Sat., April 24 at 8:30 p.m. on CBC-FM).

During the program, Peterson discourses on his favorite subject — music — and all its many themes and variations: jam sessions, touring, the rewards, composing, while fellow musicians Ray Brown, Herb Ellis, and Phil Nimmons comment on their longtime relationships with Peterson.

Interspersed throughout are generous portions of the Peterson pyrotechnics: Day Train, Jumpin' at the Woodside, Mozambique (which he wrote with Dizzie Gillespie), and the March Past from his Canadiana Suite, among others.

The Oscar Peterson show for CBC Radio's The Entertainers April 25 is produced by Ann Hunter.

RADIO LOG

AM Stations — Victoria: CJVI, 900; CFAX, 1070; CKDA, 1220; Vancouver: CJOR, 600; CBU, 690; CKLG, 730; CKNW, 980; CKWX 1130; CHQM, 1320; CFUN, 1410; CJVB, 1470. Seattle: KIRO, 710; KOMO, 1000; KING, 1090. Bellingham: KARI, 550. Port Angeles: KONP, 1450.

FM Stations — Victoria: CFMS, 98.5. Vancouver: CKLG, 99.3; CHQM, 103.5; CBC, 105.7; CBUF, 97.7 (French—6 a.m. to 1 a.m.). Seattle: KIXI, 95.7; KLSN, 96.5; KING, 98.1; KIRO, 100.7; KETO, 101.5. Tacoma: KTNT, 93.7; KLAY, 106. Edmonds: KBIQ, 105.3. Bellingham: KERI, 104.3.

Major Newscasts: CBC-FM, 10 a.m.; BBC News. Monday to Friday. National news: CFAX, CKDA and CJVI, 8 a.m., 12 noon (noon report), 5:30 p.m. (news hour); Saturday and Sunday, 8 a.m., 12:30 p.m., 6 p.m. and 10 p.m.

Most stations broadcast news bulletins on the hour and on the half-hour at early morning and evening peak periods.

SUNDOWN
CONTINENTAL QUILTS AND PILLOWS
- USE THEM YEAR ROUND—SUMMER AND WINTER!
- NO MORE COSTLY, HEAVY BEDSPREADS, TOP SHEETS!
- NO MORE DRY CLEANING COSTS!
- NO MORE BEDMAKING!

THE EUROPEAN EIDERDOWN SHOP LTD.
1728 DOUGLAS ST. 384-0133
ACROSS FROM THE "BAY"
WE MANUFACTURE AND SELL FACTORY DIRECT TO YOU.
3-31

Books . . .

Pat Barclay

If you happened to see the National Film Board's rather lurid documentary biography of Malcolm Lowry the other night (it was shown on CBC television in prime time), you may remember a sequence in which an elderly couple recalled the night when Malcolm Lowry changed water into wine.

"You see this water tap," he said to them, or words to the same effect, "when I turn it on, what comes out will be pure, delicious wine." He was so positive about it, declared the couple, that they believed him. "Malcolm believed it too," added the man. "He had to. There was nothing else left to drink in the house."

How Lowry's "wine/water" actually tasted was not reported, but having grown high on ginger ale several times in my salad days myself, I am prepared to believe that it was as intoxicating as the company assembled in the little shack in Dollarton, B.C., could wish.

This short sequence was one of the high points of a film that, overall, seemed dedicated to the proposition that because its subject had suffered so greatly, its audience should at least be made to squirm a little. But the wine/water episode also interested me because it so neatly illustrated the central theme of the book I happened to be reading at the time: It never pays to underestimate the power of positive thinking.

The book is called Conjuring up Philip: an Adventure in Psychokinesis, and it is the product of approximately two years of group effort aimed at creating a fictitious ghost whose actual presence could be witnessed by outside observers and recorded on film and tape. How anyone "fictitious" could have an "actual presence" is not an easy matter to expalin, but authors Iris M. Owen and Margaret Sparrow do their best, and the result is good enough to be diverting and interesting much of the time.

In 1970, it seems, an organization named the Toronto Society for Psychical Research was founded to pursue studies in parapsychology, a "new science" devoted to the study of "strange and little-known areas of human experience and knowledge." By 1972, eight of the Society's members had formed a sub-group of their own. They included "an accountant, an engineer, an industrial designer, a scientific research assistant, and four housewives," and they met for two hours once a week to sit around a table in a well-lit room, getting to know each other and attempting to conjure up an imaginary ghost.

The group's idea was that if telepathy can occur between "ordinary people who make no claim to psychic ability," why not a mutual hallucination? What seems to have been especially distinctive about the "Philip experiment" is that it began with a deliberate fabrication.

"Philip was an aristocratic Englishman living in the middle 1600's at the time of Oliver Cromwell . . ." So begins Philips's official "biography," which was partly based on distorted fact to ensure there could be no danger of conjuring up a "real" ghost by mistake. (One member of the group was delegated to invent the original biography, which was later embellished during group discussions.)

After a year, all that had developed was "extremely good" group rapport. But then came a breakthrough. The group tried switching from solemn meditative sessions to jolly social interplay and suddenly, three or four weeks later, "Philip" began to "talk."

"Philip" never did appear nor communicate verbally (although experiments are continuing and hopes are high). What he did do was begin answering "yes" or "no" questions with raps, scratches and movements of the table. The group has produced Philip for the CBC-TV program Man Alive, made him the subject of a documentary film, and taught a new group their hard-earned psychic skills. They believe they have successfully demonstrated the falsity of traditional beliefs in poltergeists and "haunting ghosts," and the existence of a new form of physical energy, a kind of mental electricity with unknown potential.

Unfortunately, Conjuring up Philip is far less interesting to read than it might have been. Its style is wordy and dull. The adverb "only" keeps cropping up in inappropriate places like an irrepressible poltergeist on a spree. Nine chapters dealing with hauntings, the history of spiritualism and so on have been tacked on the basic story of the Philip experiment (which is only 100 padded pages long), to produce a book-length work.

The result is a disorganized attempt to persude the reader that an organized scientific experiment of great value has taken place. And who knows? If the power of positive thinking could succeed in conjuring up Philip, it should be able to make short work of impressionable readers.

CONJURING UP PHILIP: An Adventure in Psychokinesis, by Iris M. Owen with Margaret Sparrow. Fitzhenry & Whiteside. $8.95.

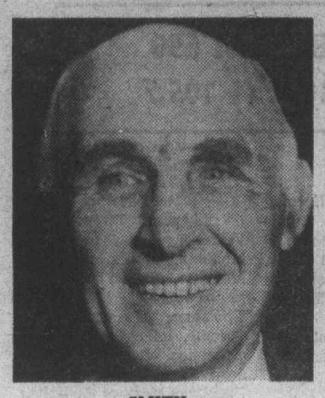

SMITH

DEE

DILWORTH

. . . giants of the golden age

The Pages of Yesterday

By BRIAN TOBIN

You start reading this book but very soon you find yourself dreaming it. Each page brings memories of yesterday—last year or a lifetime ago. This is a book of nostalgia—for in many ways Victoria High School has been a home to the multitude of young people of this community who have flowed through its classrooms during the past century. The volume contains a thousand memories and is bound to evoke a thousand more.

In "Come Give a Cheer!" marking the centenary of Victoria High School, Dr. Peter Smith, son of the immortal Harry, and a former pupil who is now Dean of Fine Arts and a classics professor at the University of Victoria, has achieved a masterly compilation of facts and figures, anecdotes, historical snippets, quotations, reminiscences, well written profiles, and above all: pictures, pictures, pictures.

Pick it up for a few minutes and you may become lost for hours, because most of what you see will arouse a recollection, and another, and another . . .

Because of this quality, it is a different book for all ages. To recent graduates of the school it may appear to be mostly history; for older readers it proves to be a blend of history and their own lives. It is essentially personal. It will be perused to an accompaniment of "I remember that . . .!", "I was there when that happened . . .!", "There's old (teacher, classmate, or even you yourself)." You find yourself revelling in events that haven't occurred to you all these years past.

Because the volume will be a personal thing to every former student of Vic High—and many thousands of them are still living—some personal reflections may be in order.

As I looked through the book I was struck by a fact that I had not previously realized: I had the good fortune to attend Vic High at the exact mid-point in its first hundred years. The class that matriculated in June of 1926, as in any of those middle years, had the advantage of straddling both worlds. We can claim to have known personally some of the pioneers of the school—such figures as E. B. Paul, Joe Clearihue, S. J. Willis, Herbert Kent, Jeanette Cann, Mary Hamilton, and others, some still living—and to have sat in classes under pioneer students who had returned to teach us.

We see those middle years as the golden age—the era of the giants: Harry Smith, Ira Dilworth, Harry Dee and others who were pupils then or young teachers and were to make their mark in the school's history as the years rolled by.

But we of the middle era, as well as having a direct relationship with the early times, also have our contacts with the school of more recent years, perhaps as occasional visitors to the institution, parents of students, guests at some function, or through various associations with the teachers and the student body. We "knew them when" and we also know them now — an enviable position in this centennial year.

Vic High, for everyone who has been associated with it, holds a double significance: it was not merely a part of our youth, it remains a part of our lives. This book makes that clear as it brings home, in the revealing light of perspective, the real stature of some of the teachers and classmates who helped to shape our future.

Inevitably, some will ask why wasn't so-and-so mentioned, why isn't there a picture of my team? That is inescapable in a book such as this. But Peter Smith and his helpers have done an excellent job of ransacking the archives, culling reminiscences, and capturing the atmosphere and the spirit of an institution that is one hundred years young. Although all the thousands of names could not be included in the book, everyone who attended can feel involved because he or she was an integral part of the school and each left a personal pebble of influence, small or large, on the shore of its history.

The story between these covers is as ancient as August 6, 1876, when the Daily British Colonist carried an announcement that the new high school would open at 9 o'clock the next morning; and it is as modern as April 3, 1976, with its mention of the University of Victoria conferring an honorary degree on Daniel Marshall Gordon, a top-ranking Vic High pupil of the pre-Great War years.

In a blend of history and fascinating asides we read of the early struggles to found the first high school in a tiny cabin on the school reserve, then out in the woods at the top of Yates St. hill. There were two subsequent moves to brick quarters at the same location, in the area where Central Junior Secondary now stands. But the watershed was crossed in 1914 when the rapidly growing classes moved to the fine building where Vic High still flourishes.

The structure cost a little over $460,000, including site, equipment and professional fees, and no Canadian community ever got a better return for its money.

The story of Victoria High unfolds through accounts of student activities: scholastic triumphs, championship athletes and teams, plays, debates, concerts, even picnics. There are reports of shenanigans — forbidden sunbaths on the school roof, tricks on the teachers — and more sober recollections of the war years, the Great Depression, and the toll of time on loved pupils and staff members.

Some of the school's history is hung on the stories of the principals who gave outstanding leadership — and a few who did not. The indivisible merging of the institution and the people, young and old, who have inhabited it over the years results in an excellent picture of a living organism composed of successive annual batches of youth passing through and of older people providing greater continuity. All of them added their contributions to an enduring entity which is made up of those who have gone before, those who currently occupy the space, and a flavoring of the plans and dreams which will shape its future.

Peter Smith has ably rounded up these diverse elements in a volume that very appropriately, and officially, marks the centennial milestone. As he puts it in his introduction: "Whatever the school and its students have achieved in a century of growth can be credited as much to perspiration as to inspiration. Victoria High has never apologized for its adherence to the work ethic . . . Yet there has always been a generous allowance for healthy play, and a predominant spirit of good humor. Despite its age and influence, Vic High has never been a place of deadweight traditionalism or stuffed-shirt pomposity . . . It's been a great old school."

"Come Give a Cheer!", the title of the book and the theme of the centennial celebrations, is taken from a pep song that has been in use over the past decades. To many looking on, there may also be a minor suggestion of "Come Wipe a Tear," for nostalgia is a two-faceted jewel and memories arouse mixed emotions. But this volume is up-beat, optimistic, lively, in keeping with the spirit that gave birth to the school and has kept it going for a century. It will be required reading for all who have taken the course.

COME GIVE A CHEER! One Hundred Years of Victoria High School, by Peter L. Smith. Evergreen Press. $7.

E. D. Ward-Harris

The Man and the Soldier

Alun Chalfont's Montgomery of Alamein was published in England shortly before the field marshal's death last month at 88. It was probably the last book Monty read, and it may well have helped to hasten his end; if so the blame was his.

Montgomery always gave generously of his time to authors who wished to write about him but steadfastly refused to hand over his private papers, which effectively precluded the writing of a definitive biography. There may never be one, for he left instructions in his will for his papers to be burned.

"You must find out what makes me tick," Montgomery kept telling Chalfont, "that's the hub of the whole thing — what makes me tick." After some time the field marshal's invitations to the author to visit him ceased and Chalfont suspects it was due to Monty's realization that he had been taken at his word and that Chalfont had talked to relatives and colleagues and was indeed finding out what really made him tick.

★ ★ ★

Lord Chalfont was ideally placed to do this. He had been a regular army officer between 1939 and 1961, defence correspondent of The London Times (1961-64), and minister of state for foreign affairs for the following six years. So this popular, personable man had access to military, social, newspaper and political circles.

The starting point for any biographer of Montgomery is Alan Moorehead's brilliant book, Montgomery (Hamish Hamilton 1946). After that one must read the field marshal's own Memoirs (Collins 1958), and finally Montgomery as Military Commander, by military historian Ronald Lewin (Batsford 1971). Chalfont read all three (and a lot more besides) but he is obviously mostly indebted to Lewin, whose revealing opening chapter he has shamelessly plagiarized.

This is the famous chapter which briefly disclosed what made Monty tick. It provides the merest glimpse but clearly it was enough to propel Chalfont in the right direction, particularly as he had contemplated writing a new biography of Marlborough, and possibly of Wellington.

Apart from their superb generalship the common denominator of these three great commanders was an unhappy and confused childhood. Chalfont has seized on this curious and significant fact and has made it the basis for his book. He has made no attempt to analyze Montgomery's campaigns in depth — in fact his treatment of them is impressionistic. His concern has been to trace the links between Monty's military philosophy on the one hand and his complex, often abrasive character on the other. And in this he succeeds admirably.

Montgomery descended from a long line of clergymen on both sides of his family. His maternal grandfather was the famous Dean Farrar, a renowned preacher and author of Eric, or Little by Little, a best-seller, now unreadable. Monty's saintly father was Bishop of Tasmania and later secretary of The Society for the Propagation of the Gospel.

MONTGOMERY

His father had married Farrar's daughter Maud when he was 36 and she was a mere 16, having become engaged when she was 14. Denied her girlhood, and perpetually strapped for money, poor Maud gave birth to nine children in rapid succession. In Tasmania, to make matters worse, the bishop was absent for six months of every year visiting his immense domain and she was left with all the responsibilities.

She managed by ruling her family with a rod of iron. Seven of the children (one died) were amenable to discipline, but young Bernard, the fourth-born, was not. He rebelled and Maud took out all her frustrations on him. He was beaten regularly and totally deprived of affection. His siblings refused him support and comfort. He became a loner, hating his mother with a deep intensity, which was returned twenty-fold.

The bitter hostility towards his mother lasted all his life (when she died in 1949 he even refused to attend her funeral) and his attitude towards his brothers and sisters in later life was one of patronizing indifference.

★ ★ ★

Chalfont covers Montgomery's formative years in great detail to show their effect on his character and to explain how this remarkable man rose to the top of a profession committed to many of the civilized virtues which Montgomery conspicuously lacked — tolerance, charm, good manners and concern for the susceptibilities of others.

This crippling childhood explains many things. It explains why he didn't marry until he was 40. His wife, a widow with two children, gave him 10 happy years before dying from complications caused by an insect bite. He saw this as rejection and his intolerance of women became obsessional.

It explains his attitude towards authority. It was either bad, and identified with his mother, or good, and identified with his father. If it was bad, he was completely uninhibited about causing trouble or denigrating the individual concerned. He was unable to give love because it had been denied him by his mother, and as his mother dominated him, he dominated others.

All communication was on the basis of authority. He could communicate with children and young officers because he was dominant. Superiors were either "good" (notably Alan Brooke) or "bad" (notably Alexander and Eisenhower). But with those whose status resembled his own he was lost; there was no childhood parallel and therefore he was apprehensive, which resulted in an inherent inability to collaborate.

He compensated for this emotional deficiency by a colossal ambition which meant he had to prove himself constantly — and obsessively. With the exception of sensitivity, he displayed all the characteristics of the obsessional. Strangely (and with a good deal of luck) he turned these to advantage during wartime.

Minute attention to detail, inflexible attitudes, addictions to lists, programs and schedules, neurotic tidiness, the imperative need for a formally structured environment in which to operate and an almost superhuman calm in times of crisis. All these vices became virtues during his campaigns.

No wonder Montgomery incorporated Alamein into his title; that's where it all began. There, he turned a beleaguered struggle into a glorious triumph which, psychologically, may be regarded as a displacement — an attempt to redeem his fallen self-regard, a compensation for the humiliations of his childhood.

Psycho-history, as played by Lord Chalfont, is at best no more than an absorbing game. It's fun to trace apparently causal links between infantile experience, personality and behavior. But what finally matters in any assessment of a professional soldier is his achievements in war, and Monty's achievements were splendid.

It's true that his crowning achievements coincided with a great superiority in the balance of forces and equipment between the Allies and Axis powers, but that should not detract from the fact that throughout his long career he never lost a battle. Unfortunately, Chalfont seems to have had trouble separating Montgomery the man from Montgomery the soldier.

Lord Chalfont is able to take a dispassionate view possibly because he never served under Montgomery. I did, from the Nile to the Baltic, and I can testify to his astonishing capacity to communicate enthusiasm, his ability to collect a brilliant and intensely loyal staff, his affection for his gallant band of young liason officers (his family?), his love (remote and therefore safe!) for his troops, and his excessive caution in stockpiling supplies before a battle to ensure success — infuriating to Churchill but comforting to his officers and men.

Certainly he made disastrous errors of judgment, most notably in his dealings with the Americans. Certainly he was arrogant: when asked by a schoolboy to name the three greatest generals in history he replied, "The other two were Alexander the Great and Wellington." Certainly he was vain, pompous, sometimes brutal, and utterly impossible. He was also naive and some of his utterances were stupifyingly banal. But, when all is said and done, so what?

The figure which emerges from Chalfont's intensely interesting book is one of the great paradoxes of recent military history — a general loved by his soldiers, feared by his enemies and loathed by many of his contemporaries. Read the book and draw your own conclusions. I promise that you won't be bored.

MONTGOMERY OF ALAMEIN, by Alun Chalfont. McGraw-Hill. $17.95.

He Throws a Soft Light On the 'Dark Continent'

By JULIAN REID

To Joseph Conrad, Africa was the "heart of darkness" — a realm of primordial savagery where the white intruder was eternally in danger of losing his civilized soul. Such was the archetypal appeal of the Dark Continent and its dusky inhabitants; and even today, something of this H. Rider Haggardesque dream-quality lingers in our awareness of Africa and things African. Black is beautiful, all right — but with a savage beauty, splendidly disturbing, capricious, and cruel.

So much for fantasy. What of the reality?

Colin M. Turnbull is a British-born anthropologist — a humane, compassionate, deeply perceptive man, wholeheartedly devoted to understanding the natives of Africa. For a while he lived in the great Ituri Forest with the Mbuti pygmies; they accepted him as one of their own, and he repaid their tribute with a splendid book called The Forest People. Next came The Lonely African, a profoundly moving study of the devastating impact of western culture on some typical natives, presented largely in terms of their own reminiscences and reflections. Subsequently, he described the tribal death-throes of The Mountain People, the Ik of northern Uganda, who had been robbed of all hope along with their traditional ways, and were now reduced to a state of dog-eat-dog degradation.

In his latest book, Man in Africa, Turnbull has set out to isolate the elusive essence of African-ness. Inevitably, this panoramic review of representative native cultures, from nomadic cattle-herders to the pyramid-builders of ancient Egypt, is more abstract and impersonal than its predecessors, and consequently less appealing. Yet for all that, it remains a labor of love.

In the traditional African societies as Turnbull depicts them, there is little sign of the godlessly unregererate "savages" who sent delectable shudders through tepid Victorian souls. Instead, their most striking feature is the "remarkable dignity" of their tribesmen. Life for these was stripped to its essentials — "an essay in survival," solidly anchored to the basic human needs for food, warmth, shelter, and companionship, all of which the native African cultures were eminently well-suited to provide.

Consequently, the individual African's life-style was essentially at one with his environment, his society, and himself. Along with this all-pervasive sense of unity with his world, he was always intensely aware of his kinship with his fellow-tribesmen, and of the social obligations this kinship entailed — out of which grew what Turnbull finally identifies as the distinguishing quality of African-ness: "a focus on social personality rather than individual identity."

With no ideal of aggressive individualism to spur them on, Africans tended to co-operate rather than compete, resting content once their modest needs were filled. Useless extravagance was largely foreign to them; enough was generally enough.

This near-idyllic, traditional primitivism was overturned by intruding Europeans, who introduced firearms, slavery, the rule of force, and all the evils of a modern cash-based economy. Turnbull has little liking for such "civilized" ways. In his view, the chief hope for today's Africa is not increased westernization but rather a selective re-Africanization, aimed at updating traditional life-styles instead of supplanting them. The main obstacle is the imported western notion of "progress," and the glorification of materialistic self-assertion that goes along with it.

If he is right, we westerners have much to learn from the traditional mores of Africa. Far from being a jungle of soul-seducing savagery, the mis-called Dark Continent may well stand as a last reminder of that lost spiritual wholeness for which we "civilized" outcasts are all blindly striving — and which, if we are humble enough to learn from the example of our "savage" fellows, we may yet some day regain.

MAN IN AFRICA, by Colin M. Turnbull. Doubleday. $8.95.

THE BOOK NOOK
Your Family Book Store
PERSONAL SERVICE
Special Orders Invited
in
CENTENNIAL SQUARE
Next to City Hall
386-0813

Kojak's Mom An Accomplished Artist

By JOAN GAGE

NEW YORK — When Telly Savalas, television's irrespressible Kojak, asks Christina Sarantakos, "Who loves ya baby?" she doesn't have to wonder. Telly loves her.

Mrs. Sarantakos is the painter Christina Savalas, Telly's mother and the lollipop of his eye. "There's only one artist in our family, and that's my mother," Telly said when he opened an exhibition of her paintings in Athens last month.

Mrs. Savalas, who lives in an apartment in Hempstead, N.Y., son's giving her top billing, and she doesn"t mind being referred to as Telly Savalas' mother, even though she has been a successful painter in her own right for most of her 71 years. She is less happy, though, when someone compares her work to that of Grandma Moses or some other artist.

"I've been painting since I was a child," said this grandmother of 19 children. And although she, too, is self-taught, her large canvases are as unlike those of Grandma Moses as are the Byzantine icons that inspired them. Hardly the rocking-chair kind of grandmother, Mrs. Savalas still has the glamour that won her the title "Miss Greece" when she was the mother of five children.

The outspoken Mrs. Savalas takes umbrage even when her paintings are said to be reminiscent of Picasso's. "They are mine!" she shouted at one foolhardy art critic. "Not Picasso's! Mine."

But Mrs. Savalas's greatest source of pride is not her work but her family — four sons — of whom Telly, 52, is the second — and a daughter. And they reciprocate. "I think she is the world's most beautiful woman," said Telly, who never makes a career decision without consulting her.

When he was 37 and an employee of the State Department, Telly called her to say he had been offered the part of an elderly Greek judge in a movie. "Take it," she told him without hesitation. "You'll be a marvelous actor!"

Mrs. Savalas has had some experience herself as an actress, appearing in her youth in several Greek-language plays and starring in an American-made, Greek-language movie that never was released because the film company went bankrupt. Nevertheless, she was distressed to see her "sweet, gentle" son cast in a series of roles that portrayed him as a sadistic criminal.

Today, though Mrs. Savalas is pleased to see her son winning international fame as Kojak, for once on the right side of the law, she is not overwhelmed by his success.

TELLY and his mother on the set of The Greatest Story Ever Told (1965) in which he played Pontius Pilate.

"Kojak is all very well," she says, "but Telly could have been much more serious. He has a great talent — he is a marvelous writer. He is a very powerful man. She added: "But we can't impose on our children what we want them to be — only wish that they become what they want to be."

Telly's father, Nicholas, once called his four sons together for an object lesson. He handed them each a Popsicle stick and told them to break it. They did. Then he handed them a packet of four Popsicle sticks that he had tied together, and none of them was able to break it.

"It's quite true," said Christina Savalas. "Together we are strong, alone we are nothing. And even though my children now live all over the world, we are always together."

Her oldest son, Constantine Socrates, is with the United States Information Agency in Athens. The youngest son, Praxiteles Theodore, called Teddy, was a teacher in Greece until he recently returned with his family to Long Island. He lives in Huntington and teaches in the Hicksville public schools. The daughter, Katherine is married to a Los Angeles lawyer and third son, Domosthenes George, who plays Stavros on the Kojak show, is also based in California.

"And Telly — well, he is everywhere," she says. "He may be working somewhere like California and he'll hop a plane and come straight to me and sit on that couch there, and then when he feels good again he'll get on a plane and go back to work."

The Savalas children were born in Manhattan, and the family moved in 1936 to a rambling, 14-room house in Garden City that became the core of a colorful and eccentric existence. "My husband's family was very large — he was one of more than 20 children," said Mrs. Savalas. "and for all the family our house was the centre of things. People said it was like the ancient times — the house was filled 24 hours a day with people — artists, musicians, writers, intellectuals."

She denies there is such a thing as a generation gap, and her children seem to agree. She believes that the secret of their special relationship is their openness with each other: "We let our feelings be known. We didn't hide anything. We discussed everything, we shared everything. And in difficult times we shared with our friends."

The Savalas family, too, had its share of difficult times. When Mr. Savalas lost his importing business during the Depression, the house in Garden City was often besieged by bill-collectors. Mrs. Savalas recalls dinner parties where guests dined by candlelight because the electricity had been cut off. Telly, she says, got his first acting experience as a child by telling bill-collectors that his mother was not at home, while she hid in the closet. He threw himself into the part so thoroughly that, from her hiding place, she would often hear him say, "And if you don't believe me, just go look in the closet!"

CHRISTINA SAVALAS, Telly's mother, at her home in Hempstead, N.Y., in front of Woman Braiding Her Hair, a recently completed painting.

The family's fortunes rose again thanks to the unquenchable spirit of Nicholas Savalas. "How can you describe a man like that?" Mrs. Savalas said of her first husband. "He was an educated man, a noble man, but he was not ashamed to grab whatever he could to provide for his children."

With the the assistance of his sons, he began peddling cakes from a truck. Eventually he earned a second fortune, this time in the restaurant business. Mrs. Savalas credits him with an attitude she called rare among Greek husbands: "He always encouraged me to be involved in everything. He was very proud of my activities. Perhaps he knew it was right for me."

Nicholas Savalas died in 1948. Three years later the widow married Leonidas Sarantakos, a restauranteur. "He was a noble, beautiful man," Mrs. Savalas says. "All my children loved and respected him."

While Nicholas Savalas was rebuilding his fortune, his wife was rearing the children, writing poetry and painting. "During the day the children came first. Telling stories to them, playing with them, that had first priority, even if I had to neglect something else. But at night, after I put them to bed, came my life. Many times I would paint all night and be surprised to see the daylight outside." Even now, she says, she sleeps only three or four hours a day.

Her works have been exhibited in California and New York as well as in Libya and India, and the exhibit that was recently opened in Athens by sons Telly and Constantine is now traveling to her native Sparta. Mrs. Savalas herself was too ill to attend the opening.

"This last year has been a very tragic one," she said referring to the recent death of her second husband, as well as the death of a young grandson. Also, she suffered complications of a back injury she got three years ago when she tried to move a carton of books. She fractured several vertebrae, and as a result she must wear a body brace and her height has been reduced by five inches. Nevertheless, she stands hours every day at her easel. Of the pain, she says, "We don't think of it."

ABC Signs Pop Star

The ABC Television Network has signed an exclusive contra with recording superstar Barry Manilow for a one-hour television special to air during the fourth quarter of 1976, it was announced by Edwin T. Vane, Vice-President and National Program Director, ABC Entertainment.

Barry Manilow's signing adds to the list of major recording artists now under contract to ABC, including The Captain and Tennille, John Denver, Bette Midler, Olivia Newton-John, Diana Ross and Lola Falana.